

DOING BUSINESS 2019

Training for Reform



© 2019 International Bank for Reconstruction and Development / The World Bank
1818 H Street NW, Washington DC 20433
Telephone: 202-473-1000; Internet: www.worldbank.org

Some rights reserved

1 2 3 4 21 20 19 18

This work is a product of the staff of The World Bank with external contributions. The findings, interpretations, and conclusions expressed in this work do not necessarily reflect the views of The World Bank, its Board of Executive Directors, or the governments they represent. The World Bank does not guarantee the accuracy of the data included in this work. The boundaries, colors, denominations, and other information shown on any map in this work do not imply any judgment on the part of The World Bank concerning the legal status of any territory or the endorsement or acceptance of such boundaries.

Nothing herein shall constitute or be considered to be a limitation upon or waiver of the privileges and immunities of The World Bank, all of which are specifically reserved.

Rights and Permissions



This work is available under the Creative Commons Attribution 3.0 IGO license (CC BY 3.0 IGO) <http://creativecommons.org/licenses/by/3.0/igo>. Under the Creative Commons Attribution license, you are free to copy, distribute, transmit, and adapt this work, including for commercial purposes, under the following conditions:

Attribution—Please cite the work as follows: World Bank. 2019. *Doing Business 2019: Training for Reform*. Washington, DC: World Bank. DOI: 10.1596/978-1-4648-1326-9. License: Creative Commons Attribution CC BY 3.0 IGO

Translations—If you create a translation of this work, please add the following disclaimer along with the attribution: *This translation was not created by The World Bank and should not be considered an official World Bank translation. The World Bank shall not be liable for any content or error in this translation.*

Adaptations—If you create an adaptation of this work, please add the following disclaimer along with the attribution: *This is an adaptation of an original work by The World Bank. Views and opinions expressed in the adaptation are the sole responsibility of the author or authors of the adaptation and are not endorsed by The World Bank.*

Third-party content—The World Bank does not necessarily own each component of the content contained within the work. The World Bank therefore does not warrant that the use of any third-party-owned individual component or part contained in the work will not infringe on the rights of those third parties. The risk of claims resulting from such infringement rests solely with you. If you wish to re-use a component of the work, it is your responsibility to determine whether permission is needed for that re-use and to obtain permission from the copyright owner. Examples of components can include, but are not limited to, tables, figures, or images.

All queries on rights and licenses should be addressed to the World Bank Publications, The World Bank Group, 1818 H Street NW, Washington, DC 20433, USA; fax: 202-522-2625; e-mail: pubrights@worldbank.org.

ISBN (paper): 978-1-4648-1326-9
ISBN (electronic): 978-1-4648-1338-2
DOI: 10.1596/978-1-4648-1326-9
ISSN: 1729-2638

Cover design: Corporate Visions, Inc.

Library of Congress Cataloging-in-Publication Data has been requested.

DOING BUSINESS 2019

Training for Reform



COMPARING BUSINESS REGULATION FOR DOMESTIC FIRMS IN **190** ECONOMIES

A World Bank Group Flagship Report



Resources on the Doing Business website

Current features

News on the *Doing Business* project
<http://www.doingbusiness.org>

Rankings

How economies rank—from 1 to 190
<http://www.doingbusiness.org/rankings>

Data

All the data for 190 economies—topic rankings, indicator values, lists of regulatory procedures and details underlying indicators
<http://www.doingbusiness.org/data>

Reports

Access to *Doing Business* reports as well as subnational and regional reports, case studies and customized economy and regional profiles
<http://www.doingbusiness.org/reports>

Methodology

The methodologies and research papers underlying *Doing Business*
<http://www.doingbusiness.org/methodology>

Research

Abstracts of papers on *Doing Business* topics and related policy issues
<http://www.doingbusiness.org/research>

Doing Business reforms

Short summaries of DB2019 business regulation reforms and lists of reforms since DB2006
<http://www.doingbusiness.org/reforms>

Historical data

Customized data sets since DB2004
<http://www.doingbusiness.org/custom-query>

Law library

Online collection of business laws and regulations relating to business
<http://www.doingbusiness.org/law-library>

Contributors

More than 13,800 specialists in 190 economies who participate in *Doing Business*
<http://www.doingbusiness.org/contributors/doing-business>

Entrepreneurship data

Data on new business density (number of newly registered companies per 1,000 working-age people) for 143 economies
<http://www.doingbusiness.org/data/exploretopics/entrepreneurship>

Ease of doing business score

Data benchmarking 190 economies to the best regulatory practice and an ease of doing business score calculator
<http://www.doingbusiness.org/data/ease-of-doingbusiness-score>

Information on good practices

Showing where the many good practices identified by *Doing Business* have been adopted
<http://www.doingbusiness.org/data/good-practice>

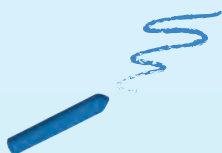



Contents

iv	Foreword
1	Overview
22	About <i>Doing Business</i>

Case studies

33	Starting a Business and Registering Property: <i>The role of training in facilitating entrepreneurship and property rights</i>
39	Getting Electricity: <i>Understanding the benefits of wiring regulation</i>
46	Trading Across Borders: <i>Training for trade facilitation</i>
53	Enforcing Contracts and Resolving Insolvency: <i>Training and efficiency in the judicial system</i>

61	Annex: Labor Market Regulation: <i>Trends from Doing Business data</i>
67	References
73	Country Tables
137	Acknowledgments

- *Doing Business 2019* is the 16th in a series of annual reports investigating the regulations that enhance business activity and those that constrain it. *Doing Business* presents quantitative indicators on business regulation and the protection of property rights that can be compared across 190 economies—from Afghanistan to Zimbabwe—and over time.
- Regulations affecting 11 areas of the life of a business are covered: starting a business, dealing with construction permits, getting electricity, registering property, getting credit, protecting minority investors, paying taxes, trading across borders, enforcing contracts, resolving insolvency and labor market regulation. The labor market regulation data are not included in this year's ranking on the ease of doing business.
- Data in *Doing Business 2019* are current as of May 1, 2018. The indicators are used to analyze economic outcomes and identify what reforms of business regulation have worked, where and why.
- This publication is the printed version of *Doing Business 2019*. The full report (which includes the data notes, ease of doing business score and ease of doing business ranking chapter and the reform summaries) can be downloaded from the *Doing Business* website at <http://www.doingbusiness.org>.





Foreword

What gets measured gets done.

Over the past 15 years, no report has illustrated this aphorism better than *Doing Business*. Anchored in rigorous research and methodology, *Doing Business* gathers detailed and objective data on 11 areas of business regulation, helping governments diagnose issues in administrative procedures and correct them. The report measures complex regulatory processes by zeroing in on their quantifiable components, which can be contested, compared—over time and across economies—and, ultimately, reformed.

Doing Business has inspired thousands of articles published in peer-reviewed journals and created a platform for informed debate about regulatory and institutional frameworks for economic development. Many *Doing Business* indicators have been incorporated into the indexes of other institutions, which has spurred more debate about the ideal business climate to drive inclusive, sustainable economic growth.

Since its launch in 2003, *Doing Business* has inspired more than 3,500 reforms in the 10 areas of business regulation measured by the report. This year, we observed a peak in reform activity worldwide—128 economies undertook a record 314 reforms in 2017/18. Around the world, registering a business now takes an average of 20 days and costs

23% of income per capita, compared to 47 days and 76% of income per capita in 2006. Even more telling, today the average paid-in minimum capital that entrepreneurs must deposit is 6% of income per capita, compared with 145% of income per capita in 2006. The global average time to prepare, file and pay taxes has fallen from 324 hours in 2005 to 237 hours in 2017.

Sub-Saharan Africa has been the region with the highest number of reforms each year since 2012. This year, *Doing Business* captured a record 107 reforms across 40 economies in Sub-Saharan Africa, and the region's private sector is feeling the impact of these improvements. The average time and cost to register a business, for example, has declined from 59 days and 192% of income per capita in 2006 to 23 days and 40% of income per capita today. Furthermore, the average paid-in minimum capital has fallen from 212% of income per capita to 11% of income per capita in the same period.

This year's 10 top improvers include a range of economies—large and small; rich and poor—from five regions. The diversity shows that, regardless of background, any economy can improve business regulation when the will of policy makers is strong. With 13 reforms between them, China and India—two of the world's largest economies—are among the 10 top improvers. At the same

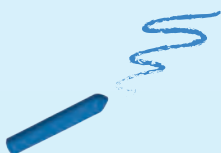

time Djibouti, a small economy, is also on the list with six reforms. And with a total of 12 business regulatory reforms between them, Afghanistan and Turkey are on the list of 10 top improvers for the first time in the report's history.

Perhaps most notably, four of the 10 top improvers—Afghanistan, Djibouti, Côte d'Ivoire and Togo—are countries suffering from fragility, conflict and violence. The World Bank Group and other organizations have worked closely with these economies to address pressing humanitarian and developmental needs, while also strengthening their legal and economic institutions.

Doing Business taught us that even with comprehensive evidence, reforms do

not necessarily follow. A ranking helps put the information in front of leaders and makes it hard to ignore. The report helped inspire the Human Capital Index (HCI), which we launched at the 2018 Annual Meetings in Indonesia. Like *Doing Business*, the HCI is based on the idea that, regardless of how complex an area may be, with solid research and methodology it can be measured. These types of data promote reform, not only because they are easy to analyze, trace and act on, but also because they increase transparency and accountability.

Governments have the enormous task of fostering an enabling environment for entrepreneurs and small and medium-size enterprises. Sound and efficient business regulation is critical for

entrepreneurship and a thriving private sector. Without them, we have no chance to end extreme poverty and boost shared prosperity around the world.

International institutions and research centers can play a central role by building a solid base of knowledge and data to inform governments, researchers and the general public. With *Doing Business*, the World Bank Group is fully committed to this mission. The reforms that the report inspires will help people reach their aspirations; drive inclusive, sustainable economic growth; and bring us one step closer to ending poverty on the face of the earth.



Jim Yong Kim
President
World Bank Group



Overview

An economy cannot thrive without a healthy private sector. When local businesses flourish, they create jobs and generate income that can be spent and invested domestically. Any rational government that cares about the economic well-being and advancement of its constituency pays special attention to laws and regulations affecting local small and medium-size enterprises (SMEs). Effective business regulation affords micro and small firms the opportunity to grow, innovate and, when applicable, move from the informal to the formal sector of an economy. Like its 15 predecessors, *Doing Business 2019* continues to enable regulators to assess and benchmark their domestic business regulatory environments.

Doing Business advocates for both regulatory quality and efficiency. It is important to have effective rules in place that are easy to follow and understand. To realize economic gains, reduce corruption and encourage SMEs to flourish, unnecessary red tape should be eliminated. However, specific safeguards must be put in place to ensure high-quality business regulatory processes; efficiency alone is not enough for regulation to function well. What use is it when one can transfer property in just a few days and at a low cost, but the property registry contains unreliable information with incomplete geographic coverage? *Doing Business* exposes cases with evident discrepancies between regulatory quality and efficiency, signaling to regulators what needs to be reformed.

Doing Business 2019 measures the processes for business incorporation, getting a building permit, obtaining an electricity connection, transferring property, getting access to credit, protecting

minority investors, paying taxes, engaging in international trade, enforcing contracts and resolving insolvency. *Doing Business* collects and publishes data on labor market regulation with a focus on the flexibility of employment regulation as well as several aspects of job quality. However, this regulatory area does not constitute part of the ease of doing business ranking (figure 1.1). For more details on the *Doing Business* indicators, see the data notes at <http://www.doingbusiness.org>.

Each of the measured business regulatory areas is important to nascent and existing entrepreneurs. However, as *Doing Business* data show, SME owners face drastically different realities across economies as they set up and operate their businesses. An entrepreneur in Uganda, for example, will spend nearly a month and undertake 13 procedures to set up a new company. The entrepreneur will then be required to manage another 18 interactions with different

- *Doing Business* captured a record 314 regulatory reforms between June 2, 2017, and May 1, 2018. Worldwide, 128 economies introduced substantial regulatory improvements making it easier to do business in all areas measured by *Doing Business*.
- The economies with the most notable improvement in *Doing Business 2019* are Afghanistan, Djibouti, China, Azerbaijan, India, Togo, Kenya, Côte d'Ivoire, Turkey and Rwanda.
- One-third of all business regulatory reforms recorded by *Doing Business 2019* were in the economies of Sub-Saharan Africa. With a total of 107 reforms, Sub-Saharan Africa once again has a record number this year.
- The BRIC economies—Brazil, the Russian Federation, India and China—introduced a total of 21 reforms, with getting electricity and trading across borders the most common areas of improvement.
- The 10 top economies in the ease of doing business ranking share common features of regulatory efficiency and quality, including mandatory inspections during construction, automated tools used by distribution utilities to restore service during power outages, strong safeguards available to creditors in insolvency proceedings and automated specialized commercial courts.
- Training opportunities for service providers and users are positively associated with the ease of doing business score. Similarly, increased public-private communication on legislative changes and processes affecting SMEs are associated with more reforms and better performance on the *Doing Business* indicators.

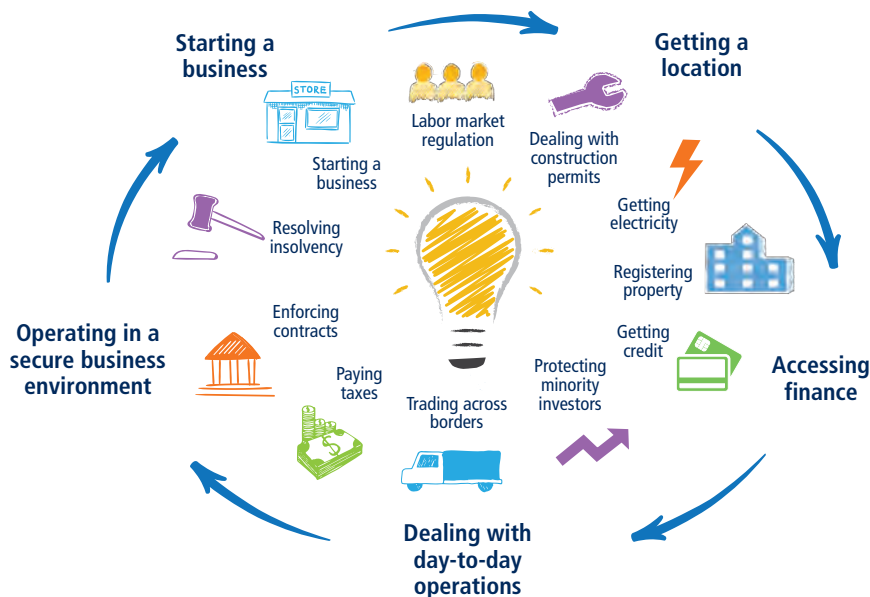

FIGURE 1.1 What is measured in *Doing Business*?

Source: *Doing Business* database.

Note: Labor market regulation is not included in the ease of doing business ranking.

agencies and wait an additional four months to obtain a building permit. Once the construction of the warehouse is completed, the entrepreneur will need to wait another two months and cash out 7,513.6% of income per capita to obtain a connection to the electrical grid. In contrast, a Danish entrepreneur can expect to be able to register a new business in just 3.5 days, complete all required legal procedures to build a warehouse through seven steps in slightly over two months and secure a reliable electricity connection for about 100% of local income per capita. Differences in regulatory and institutional quality can affect how many new businesses are created and the dynamism of the private sector, which generates jobs and economic opportunities. In Denmark the average number of newly registered companies is eight per 1,000 workers per year, whereas in Uganda this figure is less than one new company per 1,000 workers per year.¹ Many factors explain this difference, including the level of business regulation.²

Doing Business does not claim to cover all the areas pertinent to private sector development and growth. The report has a set of clear limitations; *Doing Business* data alone are not sufficient to assess the overall competitiveness or foreign investment prospects of an economy. *Doing Business* does not assess market size, the soundness and depth of financial markets, macroeconomic conditions, foreign investment, security or political stability. However, the *Doing Business* indicators do offer insights for policy makers to identify areas for reform and improve the local business environment. For more information on what is measured and what is not, see the chapter About *Doing Business*.

WHAT ARE THE BENEFITS OF IMPROVED BUSINESS REGULATION?

Doing Business includes 11 indicator sets that measure aspects of business regulation which are important to domestic

small and medium-size companies and national competitiveness. Evidence from economic literature corroborates the economic relevance and importance of the areas measured by *Doing Business*. In the case of the starting a business indicator set alone, more than 300 research articles have been published in the top 100 academic journals since 2003 assessing how the regulatory environment for entry affects a wide range of economic outcomes such as productivity, growth, employment and informality. Recent research shows the positive effects of improved business regulation. Fewer procedures and lower levels of minimum capital, for example, are positively and significantly associated with the process of starting a business. Where procedures are more complex or unclear, the likelihood of corruption is higher.³ Another study discusses the benefits to companies of formal registration, such as greater access to new equipment and a larger scale of operations, which can lead to increased competitiveness and productivity.⁴

In the context of construction permitting, simplicity and transparency are key in allowing businesses to expand and build new and safe infrastructure. Research shows that regulatory burdens often pose substantial obstacles for investors. Discrepancies among existing laws, for example, can lead to unnecessary and even contradictory compliance requirements.⁵ Furthermore, lengthy processing times for required approvals—as is the case in Ghana—can drive up costs and spur the development of an informal construction sector, where falsified construction permits result in unsafe infrastructure.⁶

Electricity is a necessity for any business to function properly and expand. It is also an important element in the competitiveness and strengthening of human capital in an economy. Research data indicate that higher electricity costs tend to have an adverse impact on businesses. As prices rise, firms shift their focus to less electricity-intensive production processes, resulting in reduced output and productivity.⁷ Equally important is the reliability of a power connection. Recent research finds that power outages and deficient power infrastructure in Sub-Saharan Africa had a measurable negative impact on economic growth over the period 1995–2007.⁸

Similarly, clearly defined regulation and equal access to property rights are essential for enabling businesses to expand their operations. If governments do not put in place adequate land ownership protections and leave investors open to land disputes or property seizures, stakeholders would be disinclined to put money into land and property development projects. A recent study exploring whether political institutions have an impact on the effectiveness of economic reforms in promoting growth finds that financial and trade reforms are more effective in developing economies with sound property rights. This evidence suggests that sufficiently developed property rights may be a precondition for

reaping the growth benefits of reform.⁹ Ample literature on the importance of property rights finds a strong association between investment, access to finance, productivity and economic growth.¹⁰

Another area measured by *Doing Business* is the protection of minority investors. Greater protection helps foster trust and confidence and, in turn, spurs greater access to finance for entrepreneurs.¹¹ The indicator set focuses on how policy makers mitigate the risk that corporate executives, directors and majority shareholders will use their position to advance their own interests at the expense of the company and other shareholders. Clear rules, robust rights and increased transparency are some of the regulatory instruments at their disposal. Corporate governance is a key determinant of investment efficiency,¹² while shareholders' ability to sue and hold directors accountable are essential checks and balances.¹³

Finally, the regulation of labor markets is critical as policy makers work to create more and better jobs for their citizens. Labor regulation is also an area of interest to researchers as they strive to assess the optimal balance between adequate worker protections and labor market efficiency. In India, for example, research shows that when faced with restrictive labor laws, firms choose to circumvent such legislation by hiring workers indirectly through contractors, especially in times of economic uncertainty.¹⁴ Another study on foreign investment and the organization of global firms suggests that firms consider the strength of worker bargaining power when making sourcing decisions.¹⁵

Doing Business 2014 presented a synthesis of the fast-growing literature published in top-ranking economic journals using *Doing Business* data for analysis or motivation.¹⁶ The chapter reviews the different estimation methods used in economic analysis and summarizes the recent research by area of study and

methodology, including firm entry and labor market regulation, trade regulations and cost and tax regulations. *Doing Business 2016* also presented an extended review of the literature published in 70 top academic law journals focusing on four sets of indicators: enforcing contracts, getting credit (legal rights), protecting minority investors and resolving insolvency.¹⁷ For further research insights, updated annually, see the chapter About *Doing Business* and the *Doing Business* website at <http://www.doingbusiness.org/research>.

WHERE IS BUSINESS REGULATION BETTER?

Doing Business benchmarks aspects of business regulation and practice using specific case studies with standardized assumptions. Based on an economy's performance in each of the 11 measured areas, the report scores the efficiency and quality of the business environment. This approach facilitates the comparison of regulation and practice across economies and allows for changes to be tracked over time. The ease of doing business score (box 1.1) serves as the basis for ranking economies on their business environment: to obtain the ranking, economies are sorted by their scores. The ease of doing business score shows an economy's absolute position to the best regulatory practice, while the ease of doing business ranking is an indication of an economy's position relative to that of other economies.

The economies that rank highest in the ease of doing business (table 1.1) are those that have consistently well-designed business regulation or whose regulatory environments have thrived thanks to comprehensive reform over the years. The top three economies this year—New Zealand, Singapore and Denmark—exemplify a business-friendly environment. Meanwhile, Mauritius, which joins the group of

BOX 1.1 What is the ease of doing business score?

This year the name of the *Doing Business* distance to frontier score has been changed to “ease of doing business score” to better reflect the main idea of the measure—a score indicating an economy’s position to the best regulatory practice. Nevertheless, the process for calculating the score remains the same. The score combines measures with different units such as time to start a company or procedures to transfer a property. The score captures the gap between an economy’s current performance and a measure of best regulatory practice set in *Doing Business 2015* across the entire sample of the same 41 indicators for 10 *Doing Business* indicator sets used in previous years. For example, according to the *Doing Business* database, across all economies and over time, the least time needed to start a business is 0.5 days, while in the worst 5% of cases it takes more than 100 days. Half a day is, therefore, considered the best performance, while 100 days is the worst. Higher scores show absolute better ease of doing business (the best score is set at 100), while lower scores show absolute poorer ease of doing business (the worst performance is set at 0). The percentage point scores of an economy on different indicators can be averaged together to obtain an aggregate score. For more details, see the chapter on the ease of doing business score and ease of doing business ranking available at <http://www.doingbusiness.org>.

top 20 economies this year (the only Sub-Saharan African economy to do so), has reformed its business environment methodically over time. Indeed, over the past decade Mauritius has reformed more than once in almost all areas measured by *Doing Business*.¹⁸ Following seven reforms in the area of property registration captured by *Doing Business* since 2005, for example, the time needed to register property has decreased more than 12 times; the time needed for business incorporation has decreased almost 10 times as a result of four reforms in starting a business.¹⁹

A continuous and focused reform agenda keeps an economy competitive and vigilant, as others also keep improving. Two economies that enter the top 20 this year—the United Arab Emirates and Malaysia—have maintained such a reform momentum. The United Arab Emirates is the highest-ranking economy in the Middle East and North Africa region, with reforms captured in four areas. Six reforms in Malaysia were measured by *Doing Business*, resulting in the second highest regional improvement in the ease of doing business score.

Twelve of the top 20 economies are from the OECD high-income group; four are from East Asia and the Pacific, two are from Europe and Central Asia and one each is from Sub-Saharan Africa

and the Middle East and North Africa. Except for low-income economies, all income groups are represented. The regional diversity and varying income levels among the top 20 economies underscore the point that any economy can make it to the top, as long as it has few bureaucratic hurdles and strong laws and regulation. The efficiency and quality of regulation are what matter most for a good performance in the ease of doing business ranking.

The top 20 economies share a number of international good practices. In the area of starting a business, 13 of these economies have at least one procedure that can be completed online in 0.5 days. The electricity distribution utilities in all but one of the top 20 economies use automated tools, allowing for faster, more efficient and more secure restoration of service during power outages. In the areas of construction and land administration, in all top 20 economies mandatory inspections are always done in practice during the construction of a warehouse, and the majority have comprehensive geographic coverage. The quality of legal infrastructure and the strength of legal institutions is also robust. In all top 20 economies, for example, the insolvency framework stipulates that a creditor has the right to object to decisions accepting or rejecting creditors’ claims, providing strong safeguards to creditors in

insolvency proceedings. Court automation is prevalent, and judgments are enforced twice as fast on average (95.6 days) than in the remaining economies (200 days). These economies also have strong disclosure requirements in place to prevent the misuse of corporate assets by directors for personal gain. Most mandate that a shareholder must immediately disclose transactions—as well as any conflicts of interest—to other shareholders. To date, no economy has reached the best regulatory performance on all indicators; every economy can progress further by learning from the experience of others.

More trends emerge from the list of the top 50 economies. Regionally, almost 60% of the top 50 economies are from the OECD high-income group, followed by Europe and Central Asia (24%) and East Asia and the Pacific (12%). South Asia and Latin America and the Caribbean are the two regions absent from the top 50 ranking. Upper-middle-income economies represent almost 26% of the top 50 economies. Georgia, Kosovo and Moldova are the three lower-middle-income economies on the list and Rwanda is the only low-income economy. There is, however, a large variation between regions’ regulatory efficiency and regulatory quality (figure 1.2). While four of the 10 top improvers in *Doing Business 2019* are Sub-Saharan African economies, the

TABLE 1.1 Ease of doing business ranking

Rank	Economy	EODB score	EODB score change	Rank	Economy	EODB score	EODB score change	Rank	Economy	EODB score	EODB score change
1	New Zealand	86.59	0.00	65	Colombia	69.24	+0.20	129	Barbados	56.78	0.00
2	Singapore	85.24	+0.27	66	Luxembourg	69.01	0.00	130	St. Vincent and the Grenadines	56.35	+0.01
3	Denmark	84.64	+0.59	67	Costa Rica	68.89	-0.47	131	Cabo Verde	55.95	+0.02
4	Hong Kong SAR, China	84.22	+0.04	68	Peru	68.83	+0.56	132	Nicaragua	55.64	+0.37
5	Korea, Rep.	84.14	-0.01	69	Vietnam	68.36	+1.59	133	Palau	55.59	+0.01
6	Georgia	83.28	+0.48	70	Kyrgyz Republic	68.33	+2.57	134	Guyana	55.57	-1.21
7	Norway	82.95	+0.25	71	Ukraine	68.25	+0.94	135	Mozambique	55.53	+1.78
8	United States	82.75	-0.01	72	Greece	68.08	-0.12	136	Pakistan	55.31	+2.53
9	United Kingdom	82.65	+0.33	73	Indonesia	67.96	+1.42	137	Togo	55.20	+6.32
10	Macedonia, FYR	81.55	+0.32	74	Mongolia	67.74	+0.27	138	Cambodia	54.80	+0.41
11	United Arab Emirates	81.28	+2.37	75	Jamaica	67.47	+0.55	139	Maldives	54.43	+0.10
12	Sweden	81.27	0.00	76	Uzbekistan	67.40	+1.08	140	St. Kitts and Nevis	54.36	+0.01
13	Taiwan, China	80.90	+0.24	77	India	67.23	+6.63	141	Senegal	54.15	+0.37
14	Lithuania	80.83	+0.29	78	Oman	67.19	-0.02	142	Lebanon	54.04	+0.07
15	Malaysia	80.60	+2.57	79	Panama	66.12	+0.41	143	Niger	53.72	+1.24
16	Estonia	80.50	+0.01	80	Tunisia	66.11	+1.51	144	Tanzania	53.63	+0.34
17	Finland	80.35	+0.05	81	Bhutan	66.08	+0.20	145	Mali	53.50	+0.23
18	Australia	80.13	-0.01	82	South Africa	66.03	+1.37	146	Nigeria	52.89	+1.37
19	Latvia	79.59	+0.33	83	Qatar	65.89	+0.64	147	Grenada	52.71	+0.07
20	Mauritius	79.58	+1.29	84	Malta	65.43	+0.28	148	Mauritania	51.99	+0.92
21	Iceland	79.35	+0.05	85	El Salvador	65.41	+0.21	149	Gambia, The	51.72	+0.23
22	Canada	79.26	+0.38	86	Botswana	65.40	+0.46	150	Marshall Islands	51.62	+0.01
23	Ireland	78.91	-0.51	87	Zambia	65.08	+1.48	151	Burkina Faso	51.57	+0.12
24	Germany	78.90	0.00	88	San Marino	64.74	+2.27	152	Guinea	51.51	+2.02
25	Azerbaijan	78.64	+7.10	89	Bosnia and Herzegovina	63.82	+0.27	153	Benin	51.42	+0.13
26	Austria	78.57	+0.03	90	Samoa	63.77	+0.01	154	Lao PDR	51.26	+0.11
27	Thailand	78.45	+1.06	91	Tonga	63.59	+0.03	155	Zimbabwe	50.44	+1.92
28	Kazakhstan	77.89	+0.73	92	Saudi Arabia	63.50	+1.62	156	Bolivia	50.32	+0.15
29	Rwanda	77.88	+4.15	93	St. Lucia	63.02	+0.06	157	Algeria	49.65	+2.06
30	Spain	77.68	+0.07	94	Vanuatu	62.87	-0.21	158	Kiribati	49.07	+0.33
31	Russian Federation	77.37	+0.61	95	Uruguay	62.60	+0.34	159	Ethiopia	49.06	+0.91
32	France	77.29	+0.99	96	Seychelles	62.41	-0.01	160	Micronesia, Fed. Sts.	48.99	0.00
33	Poland	76.95	-0.36	97	Kuwait	62.20	+0.75	161	Madagascar	48.89	+0.71
34	Portugal	76.55	-0.07	98	Guatemala	62.17	+1.01	162	Sudan	48.84	+3.75
35	Czech Republic	76.10	+0.05	99	Djibouti	62.02	+8.87	163	Sierra Leone	48.74	+0.15
36	Netherlands	76.04	+0.01	100	Sri Lanka	61.22	+1.80	164	Comoros	48.66	+0.14
37	Belarus	75.77	+0.72	101	Fiji	61.15	+0.04	165	Suriname	48.05	-0.05
38	Switzerland	75.69	+0.01	102	Dominican Republic	61.12	+0.55	166	Cameroon	47.78	+0.83
39	Japan	75.65	+0.05	103	Dominica	61.07	+0.04	167	Afghanistan	47.77	+10.64
40	Slovenia	75.61	+0.02	104	Jordan	60.98	+1.42	168	Burundi	47.41	+0.73
41	Armenia	75.37	+2.06	105	Trinidad and Tobago	60.81	-0.12	169	Gabon	45.58	-0.23
42	Slovak Republic	75.17	+0.29	106	Lesotho	60.60	+0.19	170	São Tomé and Príncipe	45.14	+0.30
43	Turkey	74.33	+4.34	107	Namibia	60.53	+0.24	171	Iraq	44.72	+0.04
44	Kosovo	74.15	+0.44	108	Papua New Guinea	60.12	+1.19	171	Myanmar	44.72	+0.51
45	Belgium	73.95	+2.24	109	Brazil	60.01	+2.96	173	Angola	43.86	+2.16
46	China	73.64	+8.64	110	Nepal	59.63	-0.32	174	Liberia	43.51	-0.04
47	Moldova	73.54	+0.38	111	Malawi	59.59	+0.84	175	Guinea-Bissau	42.85	+0.27
48	Serbia	73.49	+0.17	112	Antigua and Barbuda	59.48	+0.06	176	Bangladesh	41.97	+0.91
49	Israel	73.23	+0.64	113	Paraguay	59.40	+0.41	177	Equatorial Guinea	41.94	+0.28
50	Montenegro	72.73	+0.20	114	Ghana	59.22	+2.06	178	Timor-Leste	41.60	+1.71
51	Italy	72.56	-0.15	115	Solomon Islands	59.17	+0.33	179	Syrian Arab Republic	41.57	+0.02
52	Romania	72.30	-0.53	116	West Bank and Gaza	59.11	+0.39	180	Congo, Rep.	39.83	+0.36
53	Hungary	72.28	+0.34	117	Eswatini	58.95	+0.13	181	Chad	39.36	+1.15
54	Mexico	72.09	-0.18	118	Bahamas, The	58.90	+0.77	182	Haiti	38.52	+0.11
55	Brunei Darussalam	72.03	+1.85	119	Argentina	58.80	+0.87	183	Central African Republic	36.90	+2.67
56	Chile	71.81	+0.37	120	Egypt, Arab Rep.	58.56	+2.74	184	Congo, Dem. Rep.	36.85	+0.67
57	Cyprus	71.71	+0.44	121	Honduras	58.22	+0.09	185	South Sudan	35.34	+2.04
58	Croatia	71.40	+0.34	122	Côte d'Ivoire	58.00	+4.94	186	Libya	33.44	+0.23
59	Bulgaria	71.24	+0.11	123	Ecuador	57.94	+0.12	187	Yemen, Rep.	32.41	-0.59
60	Morocco	71.02	+2.46	124	Philippines	57.68	+1.36	188	Venezuela, RB	30.61	-0.24
61	Kenya	70.31	+5.25	125	Belize	57.13	+0.02	189	Eritrea	23.07	+0.13
62	Bahrain	69.85	+1.82	126	Tajikistan	57.11	+0.08	190	Somalia	20.04	+0.06
63	Albania	69.51	+0.50	127	Uganda	57.06	+0.65				
64	Puerto Rico (U.S.)	69.46	+0.20	128	Iran, Islamic Rep.	56.98	+2.34				

Source: Doing Business database.

Note: The ease of doing business rankings are benchmarked to May 1, 2018, and based on the average of each economy's ease of doing business scores for the 10 topics included in the aggregate ranking. For the economies for which the data cover two cities, scores are a population-weighted average for the two cities. A positive change indicates an improvement in the score between 2016/17 and 2017/18 (and therefore an improvement in the overall business environment as measured by *Doing Business*), while a negative change indicates a deterioration and a 0.00 indicates no change in the score.

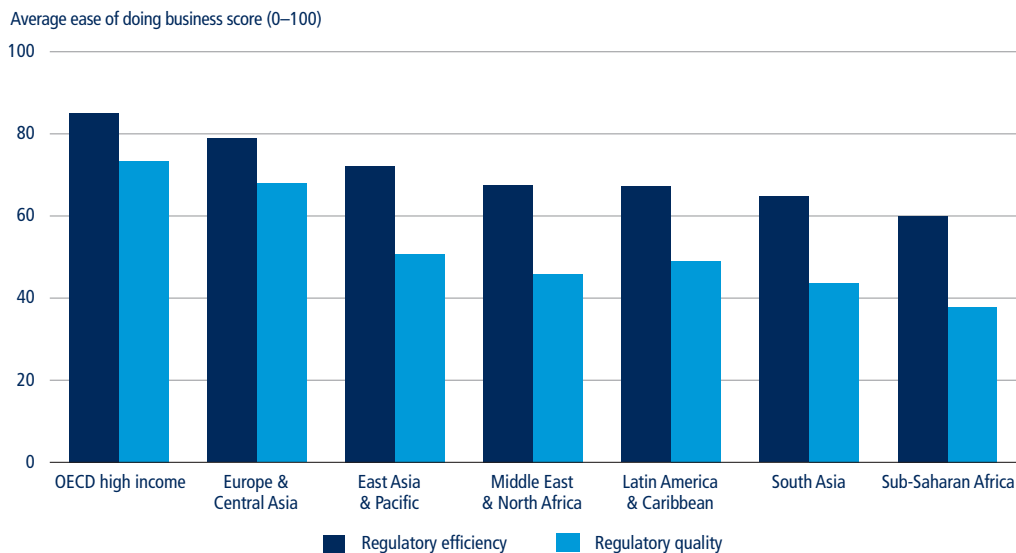
FIGURE 1.2 Gaps between regulatory efficiency and regulatory quality are observed across all regions

Source: *Doing Business* database.

Note: The ease of doing business score for regulatory efficiency is the aggregate score for the procedures (where applicable), time and cost indicators from the following indicator sets: starting a business (also including the minimum capital requirement indicator), dealing with construction permits, getting electricity, registering property, paying taxes (including the postfiling index), trading across borders, enforcing contracts and resolving insolvency. The ease of doing business score for regulatory quality is the aggregate score for getting credit and protecting minority investors as well as the regulatory quality indices from the indicator sets for dealing with construction permits, getting electricity, registering property, enforcing contracts and resolving insolvency.

region has room for further progress: its average ease of doing business score for regulatory quality is less than 40, compared to 73 in OECD high-income economies. Similarly, the average ease of doing business score for regulatory efficiency is 60, compared to 85 among OECD high-income economies.

Not surprisingly, large gaps exist between the performance of Sub-Saharan Africa and OECD high-income economies (figure 1.3). Sub-Saharan African economies score significantly lower than the most efficient economies in all areas. The gap in the score is significantly wider in the areas of trading across borders (41 points) and getting electricity (36 points). The area with the largest score difference is resolving insolvency, where the gap between Sub-Saharan African economies and the best performers is 44 points.

Substantial variations in performance among Sub-Saharan African economies present an opportunity for policy

makers to learn from the experience of their neighbors. In the area of getting credit, for example, officials in Angola (ranked 184) and Eritrea (186) could learn from the experience of Rwanda and Zambia (both ranked 3). The two

latter economies share many of the good practices found in OECD high-income economies, including reliable secured transaction laws and robust credit information sharing available through credit bureaus or registries.

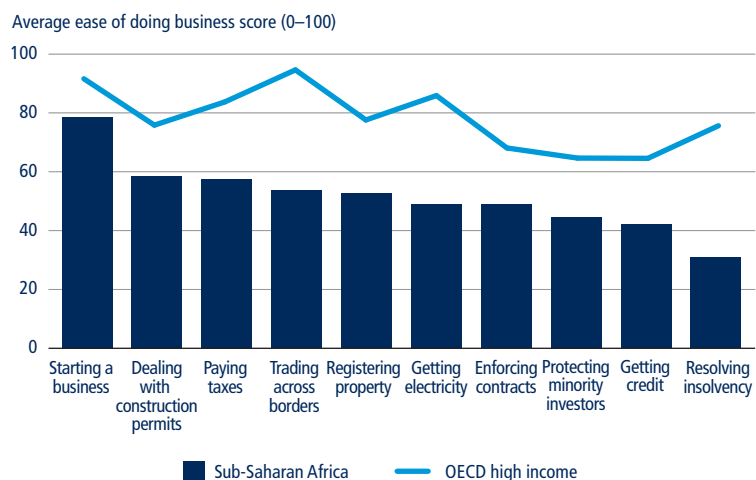
FIGURE 1.3 Resolving insolvency is the area with the biggest gap between Sub-Saharan African economies and OECD high-income economies

Source: *Doing Business* database.

The area of resolving insolvency is the most challenging of all worldwide (figure 1.4), yet this should not discourage economies from taking steps in this direction. For example, in 2017/18, as a result of introducing several changes to its insolvency framework, including facilitating the continuation of the debtor's business during insolvency proceedings, providing for equal treatment of creditors in reorganization proceedings and granting creditors greater participation in the insolvency proceedings, Kenya progressed toward the best regulatory practice by 14 points in the score for resolving insolvency.

Variation across areas of regulation, as measured by the ease of doing business ranking, is also frequently observed across all economies, regardless of income level. Among high-income economies, for example, New Zealand ranks 1 for starting a business, but 21 for enforcing contracts. Rwanda, a low-income economy, ranks 2 for registering property and 3 for getting credit, but 88 for trading across borders and 51 for starting a business. China is ranked 6 for enforcing contracts but 28 for starting a business, while Morocco—classified as a lower-middle-income

economy—ranks 25 for paying taxes but 112 for getting credit.

If the process of starting a business is already relatively easy, but the lack of a credit information system or a collateral register can make it difficult for firms to obtain credit, entrepreneurs will face hurdles that could negatively impact the wider economy as they struggle to meet their potential or compete. The opposite can also be true—an economy can have a high-quality land administration system and reliable credit reporting mechanisms, but cumbersome business incorporation processes. As a result, firms may be discouraged from formal entry, with negative consequences for the economy including lower rates of formal employment and tax collection.

Since *Doing Business 2005* more than 3,500 business regulatory reforms have been implemented across the 190 economies measured by *Doing Business*.

The majority of these reforms have been made in low- and lower-middle-income economies. In this year's report, 73% of low-income economies and 85% of lower-middle-income economies reformed in at least one area. Such reform dynamism explains the significant improvements in business regulation that low- and lower-middle-income economies have achieved compared to upper-middle-income and high-income economies (figure 1.5).

The three regions which have improved the most since 2004 are Europe and Central Asia, Sub-Saharan Africa and the Middle East and North Africa. Together, these regions have introduced more reforms than the other four regions combined. With 905 reforms, Sub-Saharan Africa holds the record for the highest total number of reforms captured by *Doing Business* over the past 15 years. Moreover, the region also recorded the highest number of reforms in 11 of those 15 years. For the same

Substantial variations in performance among Sub-Saharan African economies present an opportunity for policy makers to learn from the experience of their neighbors.

FIGURE 1.4 Which area is easier for entrepreneurs and which is more difficult?

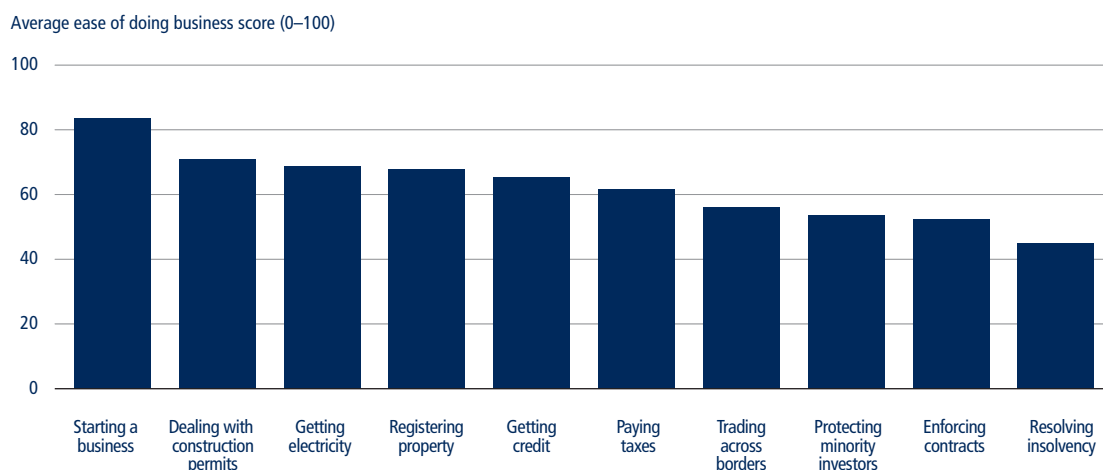

Source: *Doing Business* database.

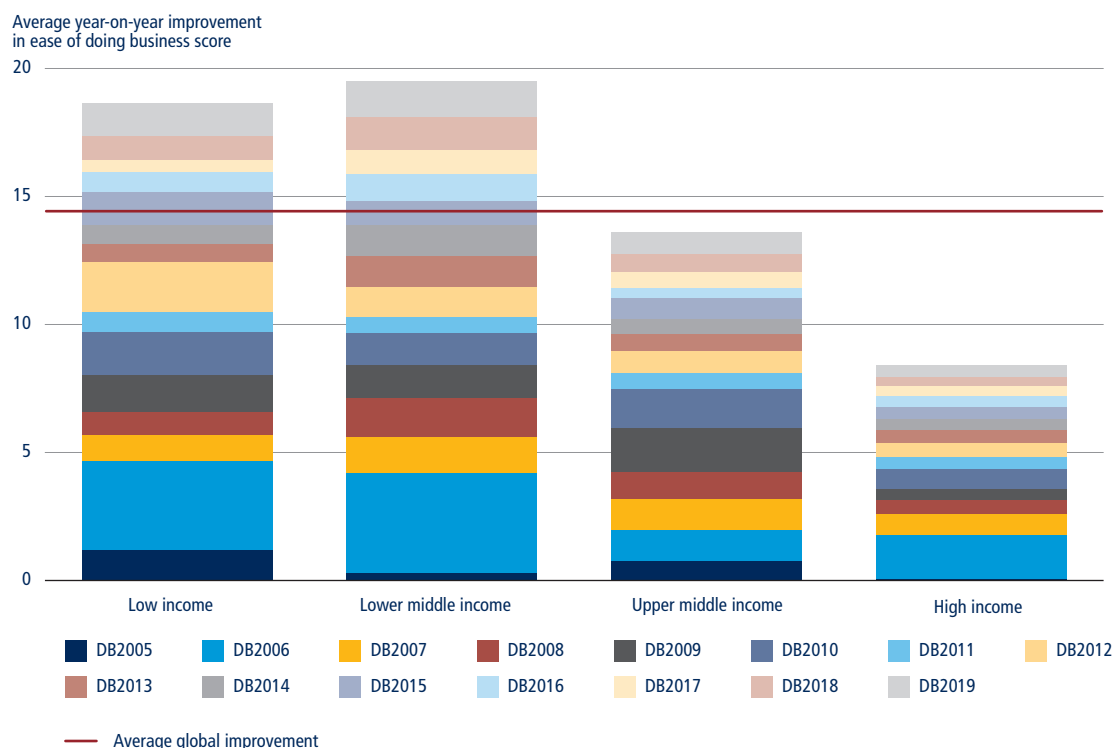
FIGURE 1.5 Low- and lower-middle-income economies have made bigger improvements over time

Source: *Doing Business* database.

Note: The red line shows the average global improvement in the ease of doing business score since 2004. The measure is normalized to range from 0 to 100, with 100 representing the best regulatory performance. Because of changes over the years in methodology and in the economies and indicators included, the improvements are measured year on year using pairs of consecutive years with comparable data.

period, Europe and Central Asia has, however, maintained the highest average number of reforms per economy per year making it easier to do business (2.03), followed by Sub-Saharan Africa (1.26) and South Asia (1.23).

Slowly, but consistently, the economies most in need of business regulatory reform are adopting global good practices and converging toward the best regulatory performance. In 2006 the average time to start a business in Sub-Saharan African economies was 59 days; today the average is 23 days, significantly closer to the high-income economy average of 9 days (figure 1.6). Similarly, the gap between low- and high-income economies on the extent of disclosure index has narrowed over the past decade.²⁰ In 2009 low-income economies averaged a score of 4.6 on the extent of disclosure

index; today their score is almost 6—within 0.4 points of the high-income economy average. Although this shows a substantial gradual convergence, not all areas have experienced the same pace of improvement. Since 2006 low-income economies have reduced the time to pay taxes, for example, by only 29 hours on average, compared to a reduction of 57 hours on average—nearly twice as much—by high-income economies (which had 100-hours faster head start on average to begin with).

Change takes time, especially when the starting point is characterized by weak institutions and costly, cumbersome processes. However, the reform trends captured by *Doing Business* suggest a strong impetus for change in low- and lower-middle-income economies. Recent research shows that poverty is reduced

when economies adopt business-friendly regulation.²¹

WHICH ECONOMIES IMPROVED THE MOST IN DOING BUSINESS IN 2017/18?

Governments worldwide invest substantial effort in changing business regulatory frameworks to make doing business easier for entrepreneurs. Such efforts can range from straightforward changes (for example, reducing the fees for obtaining a building permit in Cambodia or publishing fee schedules and service standards for property transfer in Tunisia) to substantial revisions of legislation (the Kyrgyz Republic's new civil procedure code) or the establishment of new institutions (such as specialized commercial benches in Ethiopia or intermediate

FIGURE 1.6 Areas where economies are converging and areas where they are not

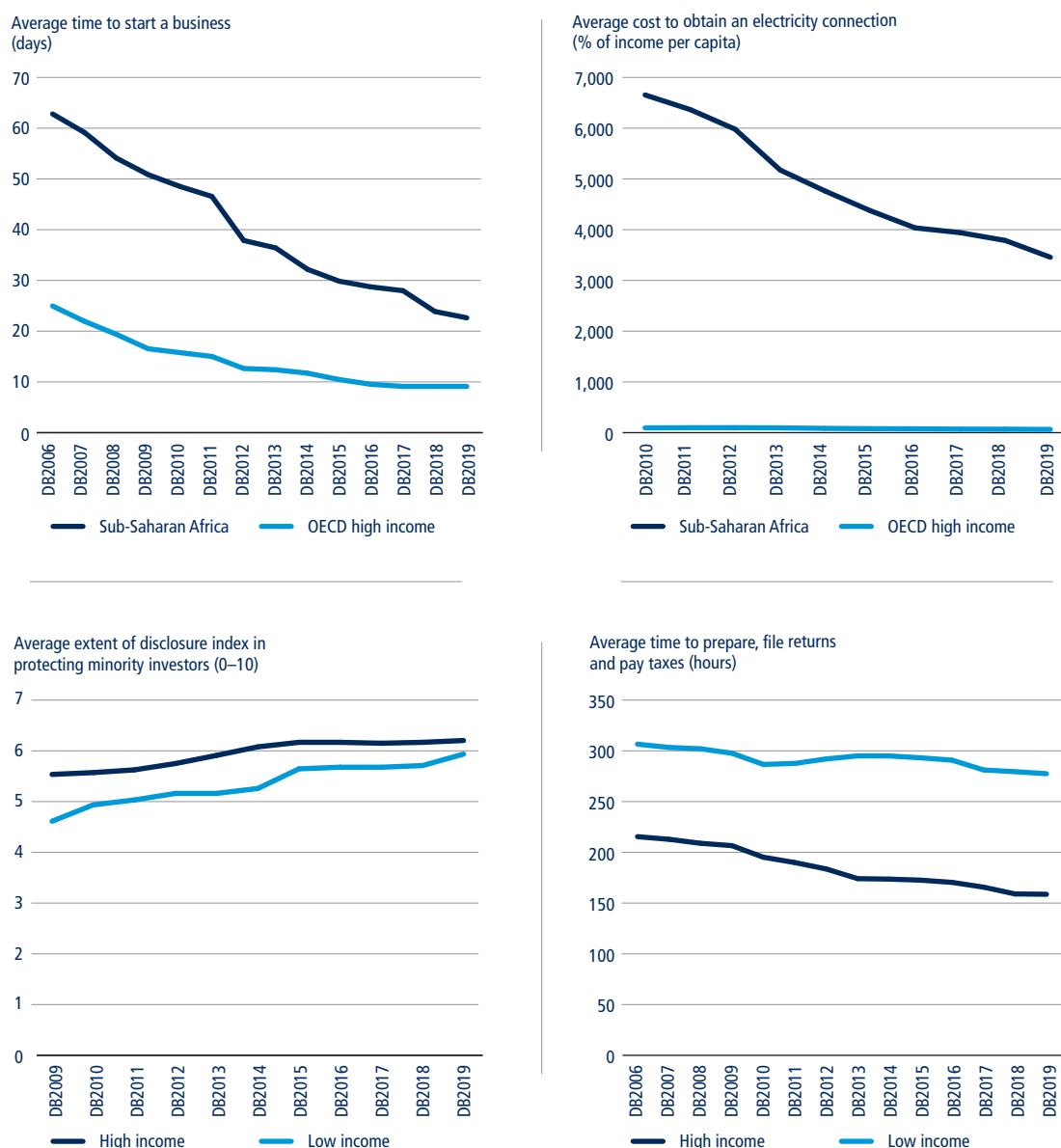

Source: *Doing Business* database.

Note: The upper left-hand side graph includes 174 economies where data is available back to *Doing Business* 2006. The upper right-hand side graph includes 183 economies where data is available back to *Doing Business* 2010. The lower left-hand side graph includes 182 economies where data is available back to *Doing Business* 2009. The lower right-hand side graph includes 174 economies where data is available back to *Doing Business* 2006.

customs posts in El Salvador). While the variety of activities that can be undertaken to improve the ease of doing business is extensive, they are all aimed at streamlining processes, increasing procedural and legislative efficiency and improving the accessibility and transparency of information. For more details on

how *Doing Business* identifies changes as a reform, see the data notes at <http://www.doingbusiness.org>.

In the past year, *Doing Business* observed a peaking of reform activity worldwide. From June 2, 2017, to May 1, 2018, 128 economies implemented a record 314

regulatory reforms improving the business climate (see table 1A.1 at the end of this chapter). The previous record was set by *Doing Business* 2017, which captured 290 reforms implemented by 137 economies (figure 1.7). Almost one-third of all reforms recorded in 2017/18 were implemented in two

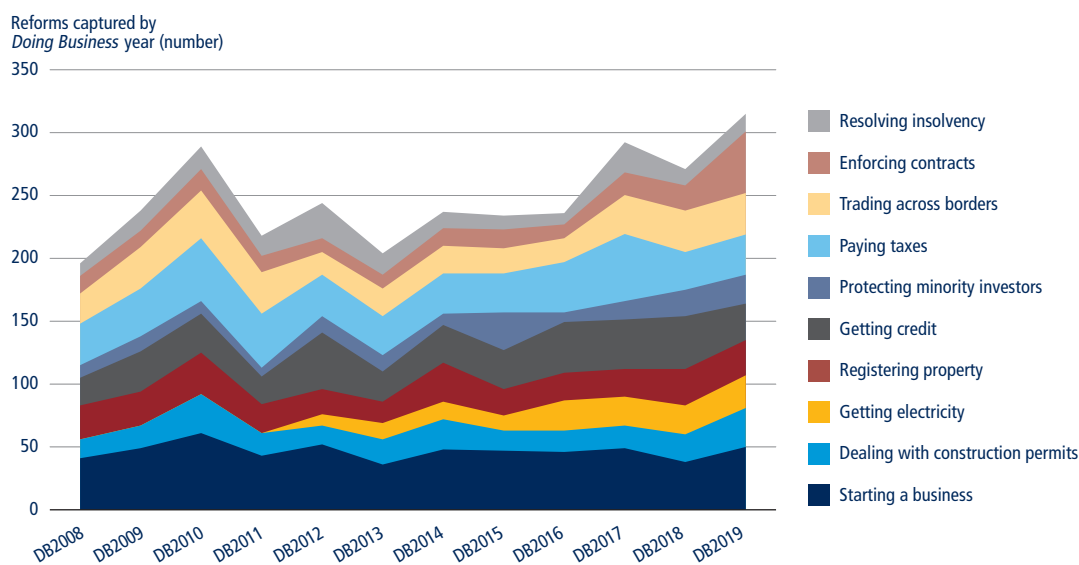
FIGURE 1.7 *Doing Business 2019* captured a record 314 reforms in 128 economies

Source: *Doing Business* database.

Note: The getting electricity indicator set was added in *Doing Business 2012*. The report's geographical coverage has gradually expanded from 178 economies in *Doing Business 2008* to 181 in *Doing Business 2009*, 183 in *Doing Business 2010*, 185 in *Doing Business 2013*, 189 in *Doing Business 2014* and 190 economies since *Doing Business 2017*.

areas—starting a business and enforcing contracts (table 1.2). *Doing Business 2019* also recorded the lowest number of changes to making it more burdensome for businesses to operate since *Doing Business 2007*.²²

In 2017/18, one-quarter of economies measured by *Doing Business* made

starting a business easier by reducing the procedures, time or cost associated with company incorporation. Twenty-three of the 50 economies that reformed in this area did so by simplifying preregistration or registration formalities. Such changes can vary from integrating multiple application forms into a single registration template to abolishing requirements for

site inspections or bank certificates prior to company incorporation. By allowing voluntary value added tax registration at the time of business incorporation, Georgia reduced its relative gap to the best regulatory performance on starting a business the most in 2017/18. Previously, entrepreneurs had to make a separate visit to the Revenue Service for value added tax registration after company registration. Georgia also enhanced its existing one-stop shop for business incorporation, allowing entrepreneurs to start a company through a single procedure.

The second highest number of business regulatory reforms (49) captured by *Doing Business 2019* is in the area of enforcing contracts. This uptick in reform can be attributed mainly to the achievements of the 17 member states of the Organization for the Harmonization of Business Law in Africa, known by its French acronym OHADA. The organization adopted a Uniform Act on Mediation in 2017 (filling a legislative void that existed in most OHADA member states) which introduced mediation as

TABLE 1.2 Starting a business continues to be the most popular area of reform in 2017/18

Area of reform	Number of reforms in 2017/18	Region(s) with the highest share of reformers in 2017/18
Starting a business	50	East Asia & Pacific
Dealing with construction permits	31	Europe & Central Asia
Getting electricity	26	East Asia & Pacific
Registering property	28	Sub-Saharan Africa
Getting credit	29	Middle East & North Africa and South Asia
Protecting minority investors	23	Middle East & North Africa
Paying taxes	31	South Asia
Trading across borders	33	Europe & Central Asia
Enforcing contracts	49	Sub-Saharan Africa
Resolving insolvency	14	South Asia

Source: *Doing Business* database.

Note: The labor market regulation indicators also recorded 19 regulatory changes in *Doing Business 2019*. These changes are not included in the total reform count.

an amicable mode of dispute settlement. The OHADA Uniform Act adopts a broad scope of application by covering conventional and judicial mediation and sets out the guiding principles for the conduct of mediation.

Doing Business also recorded a historic number of reforms (26) in the area of getting electricity. East Asia and the Pacific has the highest share of reformers, with 28% of economies from this region improving on the getting electricity indicators. Sub-Saharan African economies recorded eight reforms in this area, the highest number of any region worldwide.

The economies of Europe and Central Asia and Sub-Saharan Africa were the most active in reforming their regulatory frameworks in 2017/18, with four of every five economies substantially improving business regulations in both regions. Nineteen economies in Europe and Central Asia implemented a total of 54 regulatory reforms improving the business environment. A total of 107 business regulatory reforms were recorded by *Doing Business* across 40

economies in Sub-Saharan Africa. Both regions captured reforms in every topic measured by *Doing Business*. Indeed, reforms undertaken by economies in these two regions represent half of all reforms recorded globally. In 2017/18 Sub-Saharan Africa implemented the most reforms ever recorded by *Doing Business* and the highest total number of reforming economies.

On average, Sub-Saharan African economies increased their ease of doing business scores by 0.99 points this year, slightly below the average improvement of 1.00 point for economies in Europe and Central Asia. With an increase of 2.73 points on average, South Asian economies recorded the largest score improvement. This achievement is not surprising as the region has the highest average number of reforms per reforming economy—a total of 19 reforms were implemented by five of the eight economies that comprise the region. The lowest share of reformers was observed in the OECD high-income group where 16 of 34 economies implemented a total of 23 reforms (or 7% of the global count). Latin America and the

Caribbean (which is the fourth highest scoring region) had the second lowest share of reformers with 56% of economies implementing reforms in 2017/18. Naturally, economies in these two regions had the lowest average increase in their ease of doing business score in 2017/18: +0.16 points on average in OECD high-income economies (which is the highest performing region and therefore has little room for improvement) and +0.22 points on average in Latin America and the Caribbean.

Worldwide, the 10 economies showing the most notable improvement in performance on the *Doing Business* indicators in 2017/18 are Afghanistan, Djibouti, China, Azerbaijan, India, Togo, Kenya, Côte d'Ivoire, Turkey and Rwanda (table 1.3). Together, these economies implemented a total of 62 business regulatory reforms across all areas measured by *Doing Business*. Overall, the 10 top improvers implemented the most regulatory reforms in the areas of starting a business, getting credit and paying taxes (with eight reforms in each area). This very diverse set of economies includes

TABLE 1.3 The 10 economies improving the most across three or more areas measured by *Doing Business* in 2017/18

Economy	Ease of doing business rank	Change in ease of doing business score	Reforms making it easier to do business									
			Starting a business	Dealing with construction permits	Getting electricity	Registering property	Getting credit	Protecting minority investors	Paying taxes	Trading across borders	Enforcing contracts	Resolving insolvency
Afghanistan	167	+10.64	✓				✓	✓	✓	✓		✓
Djibouti	99	+8.87	✓			✓	✓	✓			✓	✓
China	46	+8.64	✓	✓	✓	✓		✓	✓	✓		
Azerbaijan	25	+7.10		✓	✓	✓	✓	✓	✓	✓		✓
India	77	+6.63	✓	✓	✓		✓		✓	✓		
Togo	137	+6.32	✓	✓	✓	✓			✓		✓	
Kenya	61	+5.25				✓	✓	✓	✓			✓
Côte d'Ivoire	122	+4.94	✓	✓			✓		✓		✓	
Turkey	43	+4.34	✓	✓			✓		✓	✓	✓	✓
Rwanda	29	+4.15	✓		✓	✓	✓	✓		✓	✓	✓

Source: *Doing Business* database.

Note: Economies are selected on the basis of the number of reforms and ranked on how much their ease of doing business score improved. First, *Doing Business* selects the economies that implemented reforms making it easier to do business in three or more of the 10 areas included in this year's aggregate ease of doing business score. Regulatory changes making it more difficult to do business are subtracted from the number of those making it easier. Second, *Doing Business* ranks these economies on the increase in their ease of doing business score from the previous year. The improvement in their score is calculated not by using the data published in 2017 but by using comparable data that capture data revisions. The choice of the most improved economies is determined by the largest improvements in the ease of doing business score among those with at least three reforms.

some of the largest and the smallest in the world, showing that economies of all sizes can be successful reformers in *Doing Business*.

Afghanistan—the top improver in *Doing Business 2019*—focused on enhancing the legal framework for businesses. Minority investor protections were strengthened substantially, making Afghanistan one of the economies advancing most in this area. A new law on limited liability companies made noteworthy progress toward mitigating the risks of prejudicial conflicts of interest in companies and strengthening corporate governance structures. In addition, the Commercial Procedure Code was amended to grant greater powers to shareholders to challenge related-party transactions. Afghanistan also adopted a new insolvency legal framework in 2018.

The two economies with the largest populations, China and India, demonstrated impressive reform agendas. Both governments took a carefully designed approach to reform, aiming to improve the business regulatory environment over the course of several years. China is the only economy from East Asia and the Pacific to join the *Doing Business 2019* list of 10 top improvers. China focused its reform efforts in 2017/18 on increasing the efficiency of business processes. The utility distribution companies in both Beijing and Shanghai undertook several initiatives that significantly reduced the time to obtain a new electricity connection (figure 1.8). China digitalized new grid connection applications offering online payment while eliminating the external site visit from the utility in Beijing. During the first half of 2018, China introduced reform measures to streamline its construction permitting process by implementing unified platforms for all building review processes carried out before the approval of a building permit in both Beijing and Shanghai. The reforms also simplified documentation requirements, improved processing times, expanded public access to information

and introduced a unified application for inspections carried out after the completion of construction. Similarly, the District Real Estate Registries of both Beijing and Shanghai implemented a new connected platform streamlining the registration process for new buildings. To facilitate cross-border trade, China implemented a national trade single window linking the customs and tax administration, port authorities, the Ministry of Commerce and other agencies involved in the export and import processes.

India also focused on streamlining business processes. Under its National Trade Facilitation Action Plan 2017-2020, India implemented several initiatives that improved the efficiency of cross-border trade, reducing border and documentary compliance time for both exports and imports (figure 1.9). Enhanced risk-based management now allows exporters to seal their containers electronically at their own facilities; as little as 5% of shipments must undergo physical inspections. India also invested in port equipment, strengthened management and improved electronic document flow. By implementing the Single Window Clearance System in Delhi and the Online Building Permit Approval System in Mumbai during the second half of 2017,

India also continued to streamline and centralize its construction permitting process. Regarding getting electricity, newly-adopted regulations from the Delhi Electricity Regulatory Commission require that electrical connections be completed within 15 days of the application's acceptance. To comply with this regulation, Tata Power Delhi Distribution deployed more personnel as well as tracking tools and key performance indicators to monitor each commercial connection.

Djibouti and India are the only economies to make the list of 10 top improvers for the second consecutive year. Djibouti introduced a total of 11 business regulatory reforms in the past two editions of *Doing Business*, while India made 14 sizeable improvements during the same period. Djibouti, the only economy from the Middle East and North Africa region in the list of 10 top improvers this year, has targeted its reform agenda toward strengthening its legal framework. For example, Djibouti implemented strict deadlines for registering the property sale agreement with the Tax Authority and digitizing its land registry. The country also made substantial enhancements to the process of resolving commercial disputes by adopting a new civil

FIGURE 1.8 China significantly reduced the time to get a new electricity connection in 2017/18

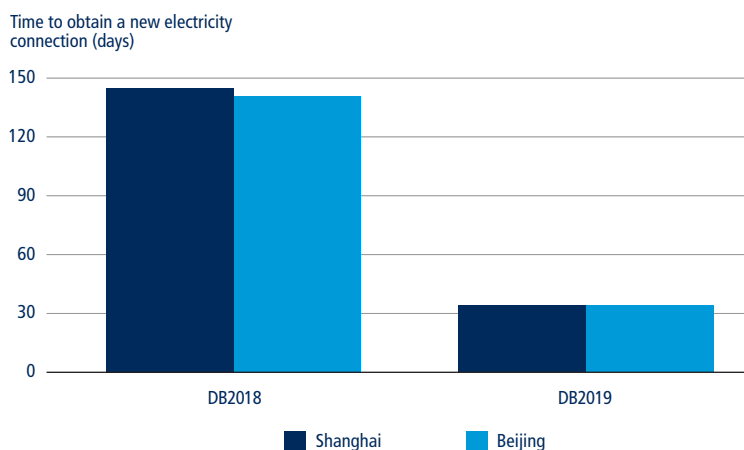

Source: *Doing Business* database.

FIGURE 1.9 India decreased border and documentary compliance time for both exports and imports

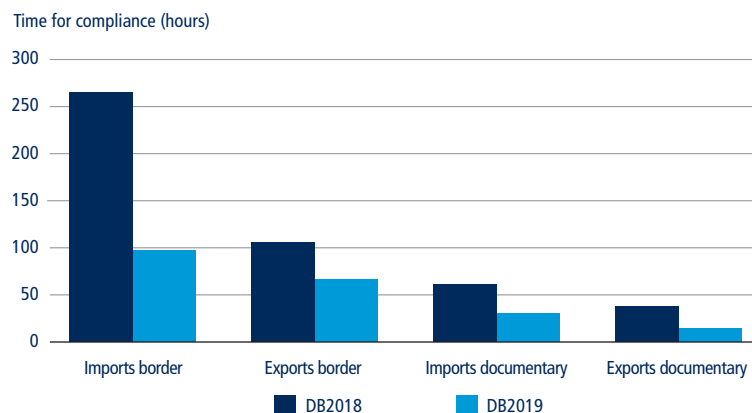

Source: *Doing Business* database.

procedure code that regulates voluntary conciliation, mediation proceedings and case management techniques, including time standards for key court events. Enforcing contracts is easier following the creation of a dedicated division within the court of first instance to resolve commercial cases. With regards to resolving insolvency, Djibouti established equal treatment of creditors in reorganization proceedings and increased creditors' participation by granting them the right to approve the appointment of the insolvency representative and the sale of substantial assets of the debtor in the course of insolvency proceedings.

In Europe and Central Asia, Azerbaijan implemented eight reforms making it easier to do business in 2017/18, a record number among the 10 top improvers and globally, and Turkey implemented seven reforms. Several of these reforms involve institutional changes. Azerbaijan opened a single window at the Baku City Executive Office for dealing with construction permits, for example, reducing the time to obtain a building permit by 80 days and the cost by 12,563 manat (about \$7,500). Another one-stop shop—the Asan Communal facility—streamlined the process of connecting to the electricity grid. To improve access

to credit, Azerbaijan established a new credit bureau and a new unified collateral registry. In Turkey, the government's reform effort focused on improving the electronic processing of documents and providing more information on specific regulations. Istanbul and other municipalities across the country published on their websites all relevant regulations, fee schedules and pre-application requirements related to construction permits. The Ministry of Justice now publishes all judgments rendered by the Istanbul commercial courts, the civil courts of intellectual and industrial rights and the Istanbul Regional Court of Justice on legal disputes concerning commercial, intellectual and industrial rights since 2014. Furthermore, the Banks Association of Turkey Risk Center began sharing credit information from seven telecommunications companies.

With four economies—Côte d'Ivoire, Kenya, Rwanda and Togo—Sub-Saharan Africa is the most represented region in the *Doing Business 2019* list of 10 top improvers. Digitization was a common theme among the business regulatory reforms recorded by these four economies. Côte d'Ivoire and Togo introduced online systems for filing corporate income tax and value added tax returns,

while Kenya simplified the process of providing value added tax information by enhancing its existing online system, iTax. Rwanda streamlined the process of starting a business by replacing its electronic billing machine system with new software that allows taxpayers to issue value added tax invoices. The free software, which is provided by the office of the Revenue Authority, allows taxpayers to issue value added tax invoices from any printer, eliminating the previous requirement to purchase and set up a special billing machine. Togo made it faster to check company name availability by fully operationalizing its online one-stop shop. Digital solutions were also implemented in the area of property registration. Togo developed an ambitious digitization project for modernizing its land administration system and, by February 2018, 97.2% of all land titles in Lomé had been scanned. In Kenya, the Ministry of Lands and Physical Planning implemented an online land rent financial management system on the eCitizen portal, enabling property owners to determine the amount owed in land rent, make an online payment and obtain the land rates clearance certificate digitally. Rwanda's Land Management and Use Authority launched a new website, which now includes statistics regarding the number of land disputes registered in 2017 for all judiciary districts. The National Agricultural Export Development Board of Rwanda also introduced an online system, allowing certificates of origin to be issued electronically.

Brazil, which recorded the largest score improvement in Latin America and the Caribbean in 2017/18, reformed in four areas measured by *Doing Business* as part of the country's ongoing effort to strengthen its business environment. Brazil introduced electronic certificates of origin in 2017, for example, following a pilot project that began in October 2016. After signing the Digital Certificates of Origin Act with Argentina under the framework of the Latin American

Integration Association, certificates of origin for auto parts imports from Argentina are now obtained electronically, reducing document preparation and compliance time for Brazilian importers. Brazil made starting a business easier by launching online systems for company registration, moving its score for starting a business (80.23) closer to the global average. Overall, the BRIC economies—Brazil, Russia, India and China—improved their average ease of doing business score by a combined total of almost 19 points across various areas of business regulation. All four economies improved in the area of getting electricity and passed reforms simplifying the process of trading across borders.

Among OECD high-income economies, Belgium recorded the largest improvement in *Doing Business 2019* by strengthening access to credit. It also introduced changes to its insolvency legal framework. Two laws relating to reorganization and liquidation were streamlined into one and integrated into the Code

of Economic Law. The scope of application of the law, traditionally limited to merchants, was extended to include the liberal professions, “second chance” rules were strengthened and the Code was amended to provide for the digitalization of all insolvency proceedings into a solvency register.

DOES TRAINING CIVIL SERVANTS AND COMMUNICATING REGULATORY CHANGES AFFECT THE BUSINESS CLIMATE?

Reform efforts will not always result in immediate improvements; indeed, some may have no impact at all. Efficient design and poor implementation are just two factors that explain why some reforms succeed while others fail. Once new regulation is enacted, it must be brought to practice—the role of dissemination should not be underestimated. The process of improving a business environment often spans several years. Naturally,

every case is unique and a variety of factors influence each economic environment; business regulation is only one of those factors. Political stability, the level of economic development, natural resource endowment, cultural specifics, environmental risk and many other elements can each play a consequential role in the ability of an economy to implement regulatory change successfully. While some factors cannot be influenced, others lie within governments’ direct control, for example the level of training provided to civil servants and the way in which regulatory change is communicated.

Doing Business data show that across economies there is a significant positive association between the availability of training programs for public officials and streamlined business regulation (figure 1.10). From the perspective of service providers—such as officers at land registries, judges, prosecutors or engineers—training serves as a platform to acquire new skills and keep existing knowledge up to date.²³ Such training improves experts’ productivity and

FIGURE 1.10 More training opportunities for public officials are associated with a higher ease of doing business score

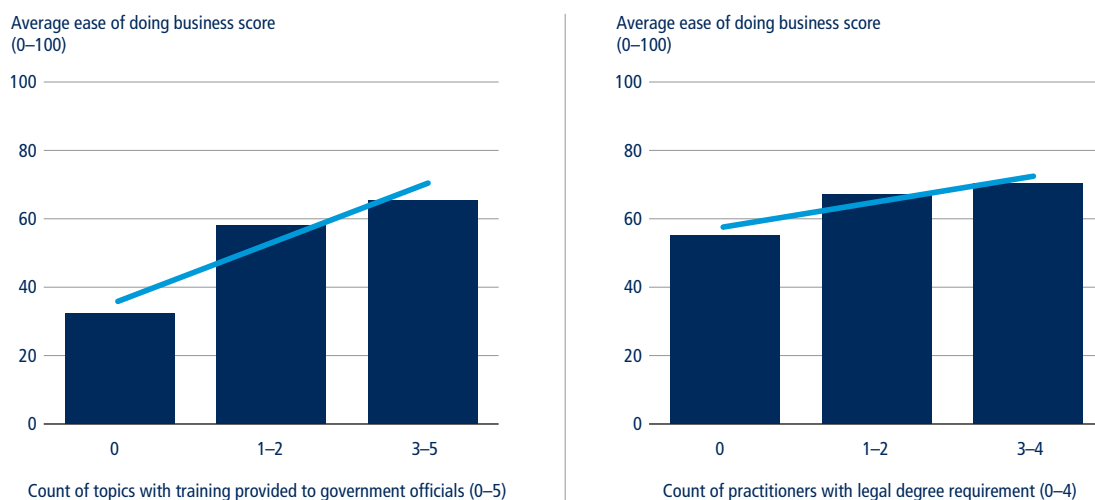

Source: *Doing Business* database.

Note: The count of *Doing Business* topics for which training is offered to public sector officials ranges from 0 to 5, where each topic with government-provided training counts as 1 (left-hand figure). The topics are as follows: starting a business (+1), registering property (+1), getting electricity (+1), paying taxes (+1) and trading across borders (+1). The relationship is significant at the 1% level after controlling for income per capita. The sample comprises 166 economies. The legal degree requirement count (right-hand figure) ranges from 0 to 4 where each type of legal practitioner required to hold an advanced degree counts as 1. The types of legal practitioner are as follows: practicing lawyers (+1), judges (+1), insolvency representatives (+1) and law clerks (+1). The relationship is significant at the 1% level after controlling for income per capita. The sample comprises 86 economies.

capacity to serve customers, who in turn become better informed about new regulatory requirements or processes. Those with a better understanding of business regulatory processes are likely to comply more often with the required rules and procedures. Improved understanding, clarity and trust in regulatory requirements are associated with more efficiency in the regulatory framework.²⁴

In the area of judicial performance, those economies that make the training of judges mandatory are more likely to enjoy higher resolution rates and better judicial decisions. Indeed, the training of judges is imperative for increased judicial efficiency and productivity.^{25, 26} Evidence from Pakistan indicates that reforms which provided judges with training are accompanied by positive effects on judicial efficiency and, consequently, entrepreneurship.²⁷

Beyond training, governments have other options to enhance the implementation of business regulatory reform. Economies in which governments

effectively communicate changes to legislative processes tend to be associated with better business regulation and more reforms. While these results cannot be interpreted as causal, they do signal to policy makers that public-private dialogue is a powerful tool for increasing the number of reforms and improving business regulatory efficiency (figure 1.11).

Effective public communication of business regulatory reform not only constitutes good practice—it also improves compliance from the private sector and holds the public sector accountable for regulatory violations.²⁸ Specifically, regulators who conduct workshops with the public or interested stakeholders are more likely to have better efficiency and quality of business legislation in their constituencies. Not surprisingly, economies where governments communicate regulatory changes through media—such as broadcast advertisements and announcements, social media, and mobile applications—are likely to have a higher ease of doing

business score. Governments that make changes to laws or procedures publicly available through regulatory websites are also likely to perform better on the *Doing Business* indicators.

WHAT IS NEW IN THIS YEAR'S REPORT?

To further explore the links between training and the successful implementation of business regulation, *Doing Business 2019* presents four case studies with a specific focus on training opportunities for public officials and communication of regulatory changes. The case study on starting a business and registering property analyzes new data on training opportunities available to public officials at the business and land registries. It finds that the provision of mandatory training for business registry officers is associated with higher registry efficiency. Similarly, holding annual training for land registry officers is associated with more effective registration procedures. Communicating changes at the business

FIGURE 1.11 Communication of regulatory changes through media campaigns is associated with better business regulation and more reforms

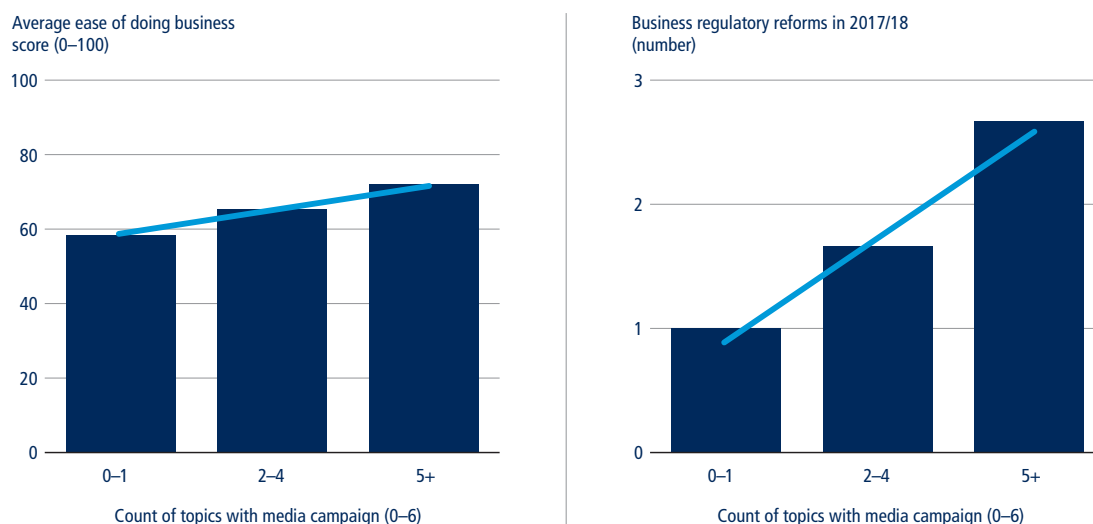

Source: *Doing Business* database.

Note: The count of topics with media campaign ranges from 0 to 6 where each topic with a media campaign launched to announce changes to regulation counts as 1. The topics are as follows: starting a business (+1), dealing with construction permits (+1), registering property (+1), getting credit (+1), protecting minority investors (+1) or paying taxes (+1). Both the left-hand and right-hand relationships are significant at the 1% level after controlling for income per capita; both samples comprise 76 economies.

and land registries—through, for example, providing workshops for registry officers or information campaigns for system users—is associated with a lower time to complete transactions.

The case study on getting electricity highlights the benefits of comprehensive wiring regulation. To adequately mitigate safety risks, accreditation systems for electricians are essential, as are inspections of wiring installations and liability regimes. *Doing Business* data show that where electrical connection processes are efficient, there also tend to be robust quality control standards. Similarly, the case study on trading across borders draws on newly collected data to illustrate that the use of regular training to educate customs clearance officials and customs brokers is positively associated with lower border and documentary compliance times.

The case study on enforcing contracts and resolving insolvency explores the education and training that judges receive worldwide. It features examples of two judicial systems—Indonesia and the United Arab Emirates—each with adequate education and training frameworks in commercial and insolvency matters. The annex presents data analysis for the labor market regulation topic, including general trends and the relationship with firm performance.

NOTES

1. Entrepreneurship Database (<http://www.doingbusiness.org/data/exploretopics/entrepreneurship>), World Bank Group.
2. Aghion, Fally and Scarpetta 2007; Herrendorf and Teixeira 2011.
3. Paunov 2016.
4. Demenet, Razafindrakoto and Roubaud 2016.
5. Sutherland 2011.
6. Agyeman, Abeka and Assiamah 2016.
7. Abeberese 2016.
8. Andersen and Dalgaard 2013.
9. Aragón 2015; Christiansen, Schindler and Tressel 2013.
10. Berkowitz, Lin and Ma 2015; Mitton 2016.
11. Djankov, La Porta and others 2008.
12. Durnev, Errunza and Molchanov 2009.
13. Gutiérrez 2003.
14. Chaurey 2015.
15. Carluccio 2015.
16. For more information on the research on the effects of business regulation published in *Doing Business 2014*, see <http://www.doingbusiness.org/en/reports/global-reports/doing-business-2014>.
17. For more information on the legal research findings on business regulations and the law published in *Doing Business 2016*, see <http://www.doingbusiness.org/en/reports/global-reports/doing-business-2016>.
18. These areas include: starting a business (DB2019, DB2018, DB2015, DB2009, DB2008), dealing with construction permits (DB2018, DB2016, DB2008), registering property (DB2019, DB2018, DB2017, DB2013, DB2010, DB2009, DB2008), getting credit (DB2014, DB2013, DB2010, DB2009, DB2007, DB2006), protecting minority investors (DB2019), paying taxes (DB2019, DB2008), trading across borders (DB2019, DB2018, DB2010, DB2008, DB2006), enforcing contracts (DB2015, DB2014, DB2011, DB2010), resolving insolvency (DB2014, DB2010, D2008). Substantial changes were observed in labor market regulation in DB2010.
19. Since 2005 a total of five reforms have been captured in Mauritius in the area of starting a business, but four reforms contributed to the reduction in time for business incorporation.
20. The extent of disclosure index ranges from 0 to 10, with higher values indicating greater disclosure.
21. Djankov, Georgieva and Ramalho 2018.
22. Twenty-three changes making it more burdensome for businesses to operate were recorded in *Doing Business 2019*.
23. DeVaro, Maxwell and Morita 2017.
24. Dabla-Norris, Gradstein and Inchauste 2008.
25. Hadfield 2008.
26. Ichino, Polo and Rettore 2003.
27. Chemin 2009.
28. Macchiavello 2008.

TABLE 1A.1 Who reduced regulatory complexity and cost or strengthened legal institutions in 2017/18—and what did they do?

Feature	Economies	Some highlights
Making it easier to start a business		
Simplified preregistration and registration formalities (publication, notarization, inspection, and other requirements)	Afghanistan; Argentina; Bolivia; Brazil; Brunei Darussalam; Burundi; Côte d'Ivoire; Ethiopia; Guatemala; India; Mauritania; Morocco; Myanmar; New Zealand; Nigeria; Pakistan; Qatar; South Africa; Sudan; Thailand; Togo; Turkey; Vietnam	Argentina made starting a business easier by introducing an expedited process for limited liability companies that includes company incorporation, book legalization and tax and social security registration. India made starting a business easier by fully integrating multiple application forms into a general incorporation form.
Abolished or reduced minimum capital requirement	Central African Republic; Guatemala; Kuwait; Timor-Leste; Togo	Kuwait made starting a business easier by eliminating the paid-in minimum capital requirement.
Cut or simplified postregistration procedures (tax registration, social security registration, licensing)	Armenia; Belarus; Brunei Darussalam; Chile; Georgia; India; Indonesia; Kazakhstan; Mauritius; Peru; Philippines; Rwanda; Singapore; Zimbabwe	Indonesia made starting a business easier by combining different social security registrations. Mauritius made starting a business easier by linking the database of the business registry with the database of the social security office. Singapore made starting a business easier by abolishing corporate seals.
Introduced or improved online procedures	Bolivia; China; Guatemala; Malaysia; Nigeria; Tanzania; Togo; United Arab Emirates; Vietnam	Nigeria made starting a business easier by introducing an online platform to pay stamp duties. Tanzania made starting a business easier by launching online company registrations. Vietnam made starting a business easier by publishing the notice of incorporation online.
Introduced or improved one-stop shop	Cameroon; Chad; Djibouti; Egypt, Arab. Rep; Gabon; Guinea; Moldova; Togo; Tunisia	Moldova made starting a business easier by removing the requirement to separately file for registration with the National Bureau of Statistics. Tunisia made starting a business easier by combining different registrations at the one-stop shop.
Making it easier to deal with construction permits		
Reduced time for processing permit applications	Azerbaijan; Botswana; China; El Salvador; Ethiopia; Greece; Guinea; India; Kosovo; Malaysia; Malta; Russian Federation; Serbia; Sri Lanka; Taiwan, China; Zimbabwe	Sri Lanka made dealing with construction permits easier by reducing the processing times to issue several building certificates.
Streamlined procedures	Azerbaijan; Botswana; China; El Salvador; Greece; India; Kosovo; Malaysia; Malta; Serbia; Sri Lanka	Kosovo made dealing with construction permits easier by streamlining the inspection system through the use of an in-house engineer.
Adopted new building regulations	China; Côte d'Ivoire; Gabon; Ghana; Madagascar; Peru; Philippines; Togo	Ghana and Peru strengthened construction quality control by imposing stricter qualification requirements for professionals in charge of technical inspections. The Philippines made the construction sector safer by improving its risk management practices; latent defect liability insurance is now commonly obtained by industry players.
Improved transparency	Burundi; China (Beijing); India; Mauritania; Sri Lanka; Turkey; Uruguay	Burundi increased the transparency of dealing with construction permits by publishing regulations related to construction online free of charge. Uruguay improved the quality of its building regulations by creating an online portal that provides information on the requirements and fees to obtain a building permit.
Reduced fees	Azerbaijan; Cambodia; China; Gabon; Greece; Guinea; India; Macedonia, FYR; Madagascar; Niger; Togo	Macedonia, FYR made the construction permitting process less costly by reducing the land development fees.
Introduced or improved one-stop shop	Azerbaijan; Belarus; China; India; Sri Lanka; Taiwan, China; Zimbabwe	Taiwan, China, made dealing with construction permits less time-consuming by improving the efficiency of its single window counter in the Taipei City Construction Management Office. Zimbabwe made dealing with construction permits faster by adopting a one-stop shop for building plan approvals.
Introduced or improved electronic platforms or online services	China; India; Russian Federation; Serbia; Sri Lanka; Taiwan, China; Uruguay	Serbia reduced the time needed to obtain a construction permit by introducing an electronic application system.
Making it easier to get electricity		
Facilitated more reliable power supply and transparency of tariff information	Angola; Azerbaijan; Brazil (São Paulo); Gabon; Mozambique; Myanmar; Paraguay; Papua New Guinea; Rwanda; Saudi Arabia; South Africa; Togo; Thailand	Gabon improved the regulatory framework of the electricity sector; the national regulator now monitors the utility's performance on reliability of supply. Papua New Guinea improved the reliability of supply by expanding electricity generation capacities. Paraguay rolled out a Supervisory Control and Data Acquisition (SCADA) system to monitor power outages.
Improved process efficiency	Algeria; Armenia; Azerbaijan; Hong Kong SAR, China; India (Delhi); Mozambique; Niger; Russian Federation; Rwanda; United Kingdom	Niger made the process for getting an electricity connection faster by increasing the stock of material the utility carries and by allowing the internal wiring certificate of conformity to be obtained at the same time as the external connection works.
Streamlined approval process	Brunei Darussalam; China; France; Malaysia; Nigeria; Russian Federation; Thailand	Thailand streamlined procedures by setting up a dedicated task force at the utility that coordinates the external works, meter installation and electricity turn-on without the need for customer interaction.
Reduced connection costs	Azerbaijan; China; India (Delhi); Russian Federation; Togo; United Arab Emirates	India (Delhi) issued a regulation prescribing new electricity charges. The United Arab Emirates made getting electricity easier by eliminating all costs for commercial and industrial connections of up to 150 kVA.

TABLE 1A.1 Who reduced regulatory complexity and cost or strengthened legal institutions in 2017/18—and what did they do?

Feature	Economies	Some highlights
Making it easier to register property		
Increased reliability of infrastructure	Croatia; Djibouti; Pakistan; Sri Lanka; Togo	Croatia became fully digitized, increasing the efficiency and transparency of services provided by the Land Registry and Cadaster. Sri Lanka worked toward implementing a fully digital Land Registry and Survey Department by rolling out a geographic information system and creating a Single Window Counter for the issuance of certificates.
Increased transparency of information	Azerbaijan; Croatia; Eswatini; Gabon; Indonesia; Israel; Mauritius; Pakistan; Papua New Guinea; Rwanda; Togo; Tunisia; United Arab Emirates; West Bank and Gaza	Gabon and Israel upgraded their official websites to include relevant information to the public at large regarding land registry services. Pakistan and West Bank and Gaza began publishing online official statistics tracking the number of transactions at the immovable property registration agency.
Reduced taxes or fees	Chad; Congo, Dem. Rep.; Congo, Rep.; Djibouti; Guinea; Togo	Congo, Dem. Rep. reduced the cost of securing land and property titles. Guinea reduced the fees to transfer property from 2% to 1.2% of the property value.
Reduced time for registering property	China; Djibouti; France; Kenya; Malawi; Malaysia; Morocco; Sri Lanka; Togo; West Bank and Gaza	Malawi made property transfer faster by decentralizing the consent to transfer property to local government authorities.
Increased administrative efficiency	China; Djibouti; Indonesia; Israel; Kenya; Morocco; Niger; Pakistan; Senegal; Sri Lanka; Togo	Niger improved communication between the taxation department and the registration department by merging procedures, making reviewing and approving property transfers significantly faster. Senegal further streamlined the interactions between different departments at the Property Registry (Conservation Foncière).
Strengthening legal rights of borrowers and lenders		
Created a unified and/or modern collateral registry for movable property	Azerbaijan; Belgium; Kenya; Nicaragua; United Arab Emirates	United Arab Emirates established a modern and unified collateral registry.
Introduced a functional and secured transactions system	Azerbaijan; Kenya	Kenya strengthened access to credit by implementing a functional secured transactions system. The new law regulates functional equivalents to loans secured with movable property, such as financial leases and fiduciary transfer of title.
Allowed for general description of assets that can be used as collateral	Djibouti	Djibouti allowed the general description of debts and obligations.
Expanded range of movable assets that can be used as collateral	Azerbaijan; Belgium; Djibouti; Egypt, Arab. Rep.; Turkey; United Arab Emirates	Egypt, Arab Rep. introduced a new law that broadens the scope of assets which can be used as collateral to secure a loan.
Granted absolute priority to secured creditors or allowed out-of-court enforcement	Afghanistan; Belgium; Djibouti; Egypt, Arab. Rep.; India; Sudan; Turkey; United Arab Emirates	Afghanistan introduced a new law that grants secured creditors absolute priority over other claims within insolvency proceedings.
Granted exemptions to secured creditors from automatic stay in insolvency proceedings	Azerbaijan; Rwanda; Sudan	Rwanda adopted a new law on insolvency that contemplates protections for secured creditors during an automatic stay in reorganization proceedings.
Improving the sharing of credit information		
Established a new credit bureau or registry	Azerbaijan; Benin; Haiti; Ireland; San Marino	San Marino improved access to credit information by launching a new credit registry.
Improved regulatory framework for credit reporting	Antigua and Barbuda; Bahamas, The; Grenada; Madagascar	Madagascar improved access to credit information by adopting a law that creates a new credit information system.
Expanded scope of information collected and reported by credit bureau or registry	Brazil; Côte d'Ivoire; Indonesia; Jamaica; Jordan; Turkey	In Indonesia, one public utility began submitting positive and negative information on consumer accounts to the credit bureau.
Introduced bureau or registry credit scores as a value-added service	Brunei Darussalam; Zimbabwe	In Brunei Darussalam, the credit registry began offering credit scores to banks and other financial institutions to better inform their lending decisions.
Guaranteed by law borrowers' right to inspect data	Mauritania; Qatar	Qatar adopted the Consumer Credit Act 2016 guaranteeing borrowers' right to inspect their own data.
Expanded borrower coverage by credit bureau or registry	Côte d'Ivoire; Zimbabwe	Zimbabwe expanded the number of borrowers listed by its credit registry with information on their borrowing history from the past five years to more than 5% of the adult population.

TABLE 1A.1 Who reduced regulatory complexity and cost or strengthened legal institutions in 2017/18—and what did they do?

Feature	Economies	Some highlights
Strengthening minority investor protections		
Expanded shareholders' role in company management	Afghanistan; Armenia; Azerbaijan; Bahrain; China; Cyprus; Djibouti; Dominican Republic; Egypt, Arab Rep.; Jordan; Kenya; Kuwait; Kyrgyz Republic; Lithuania; Mauritius; Papua New Guinea; Philippines; Saudi Arabia; Sudan; Taiwan, China; Tunisia; Uzbekistan	The Philippines issued new rules for companies listed on its stock exchange. Shareholders can now approve the appointment and dismissal of the auditor and companies must establish an audit committee composed exclusively of board members.
Increased disclosure requirements for related-party transactions	Afghanistan; Armenia; Bahrain; Cyprus; Djibouti; Kenya; Kuwait; Tunisia; Ukraine	In Tunisia, an amendment to capital market rules requires that companies promptly make public information on interested party transactions and conflicts of interest.
Enhanced access to information in shareholder actions	Afghanistan; Bahrain; China; Djibouti; Jordan; Sudan	Djibouti introduced major changes to its Code of Commerce. Among the changes, any information relevant to the subject matter of the claim must now be made available to shareholders when they bring a lawsuit.
Increased director liability	Djibouti; Kenya; Saudi Arabia	Kenya enacted the Companies Amendment Act 2017, which holds directors liable for transactions with interested parties valued at 10% or more of a company's assets and that cause damages to the company. Directors involved in prejudicial transactions are now required to pay damages, disgorge profits and may be disqualified from holding similar office for up to five years.
Making it easier to pay taxes		
Introduced or enhanced electronic systems	Azerbaijan; Bahamas, The; Bhutan; China; Côte d'Ivoire; Cyprus; Finland; Iran, Islamic Rep.; Jordan; Kenya; Mauritius; Panama; Sri Lanka; Thailand; Togo; Turkey	The Bahamas implemented an online system for filing and payment of value added tax.
Reduced profit tax rate, allowed for more tax-deductible expenses and made changes to tax depreciation rules	Ecuador; France; Georgia; Hungary; India; Russian Federation; Togo	Ecuador introduced a Tax Incentive Law in 2017 allowing businesses to deduct an additional 100% on amounts paid to cover private medical insurance or prepaid health care for its employees.
Reduced labor taxes and mandatory contributions, or taxes other than profit and labor	China (Beijing); Cyprus; Finland; France; Hungary; India; Uzbekistan; Vietnam	Vietnam reduced the employer's contribution to the labor fund from 1% to 0.5%.
Introduced new or significantly revised tax law or tax code	Georgia; India	India introduced the Maharashtra Goods and Services Tax Act 2017 and the Delhi Goods and Services Tax Act 2017, which unified all sales taxes into one new tax called the Goods and Services Tax (GST).
Simplified tax compliance processes or decreased number of tax filings or payments	Afghanistan; Armenia; Azerbaijan; China; Georgia; India; Kenya; Kosovo; Lithuania; Vietnam	Armenia improved the quality of the local accounting software (Arm accounting) for corporate income tax and labor taxes in 2017 by incorporating a wider range of tax calculations. This allowed for the integration of the local accounting software with the tax authority's secure data transmission and storage system.
Merged or eliminated taxes	China; Cyprus; Ecuador; India; Kenya; Lithuania; Tunisia; Vietnam	Cyprus abolished the immovable property tax and did not extend the levy of the Special Contribution for Employees, Pensioners and Self-Employed individuals in 2017.
Improved VAT refund process	Egypt, Arab Rep.; Iran, Islamic Rep.; Kosovo; Mauritius; Mozambique	Mauritius introduced an expedited processing system for the repayment of value added tax refunds and upgraded its online platform to allow for the online submission of invoices and amended corporate tax returns.
Improved tax audit processes and correction of corporate income tax processes	Afghanistan; Iran, Islamic Rep.; Kosovo; Mauritius	In 2017 Afghanistan introduced a new tax administration and law manual with clear rules and guidelines on tax audit and automated the submission of tax returns.

TABLE 1A.1 Who reduced regulatory complexity and cost or strengthened legal institutions in 2017/18—and what did they do?

Feature	Economies	Some highlights
Making it easier to trade across borders		
Introduced or improved electronic submission and processing of documents for exports	Angola; Azerbaijan; China; Congo, Dem. Rep.; India; Iran, Islamic Rep.; Kazakhstan; Kosovo; Lesotho; Lithuania; Malaysia; Morocco; Mozambique; Nigeria; Russian Federation; Rwanda; Saudi Arabia; Thailand; Turkey; Uganda; Uzbekistan	Kazakhstan made trading across borders easier by introducing an electronic customs declaration system, ASTANA-1 IS, and reducing customs administrative fees. Uganda fully implemented the Centralized Document Processing Centre, an electronic processing platform that centralizes all documentary checks. Traders in Uganda also began using the Uganda Electronic Single Window, which allows for electronic submission of documents as well as for the exchange of information between trade agencies.
Introduced or improved electronic submission and processing of documents for imports	Angola; Azerbaijan; Bahrain; Brazil; China; Congo, Dem. Rep.; Ghana; India; Iran, Islamic Rep.; Lesotho; Malaysia; Morocco; Mozambique; Nigeria; Paraguay; Russian Federation; Saudi Arabia; Turkey; Uganda	Lesotho made importing faster by implementing the Automated System for Customs Data (ASYCUDA), reducing documentary compliance time for imports by two hours. In January 2017, Paraguay introduced the legal validity of the electronic signature for trade operations.
Strengthened border infrastructure for exports	China; El Salvador; India; Malaysia; Morocco; Rwanda; Uganda	El Salvador made exporting easier by introducing an intermediate customs post in Santa Ana, reducing congestion at the Anguiatú border crossing. Rwanda reduced border compliance time by having staff from the Rwanda Revenue Authority and the Tanzania Revenue Authority at the Rusomo one-stop border post, the result of the implementation of the Single Customs Territory.
Strengthened border infrastructure for imports	Bahrain; China; India; Malaysia; Morocco; Mozambique; Nigeria; Rwanda; Saudi Arabia; Uganda	Malaysia strengthened infrastructure at Port Klang by opening a second gate with additional scanners, upgrading the management system, expanding two terminals and decreasing the cut-off time.
Enhanced customs administration and inspections for exports and imports	Algeria; Azerbaijan; China; Ghana; Guinea; India; Iran, Islamic Rep.; Kazakhstan; Kosovo; Kyrgyz Republic; Lao PDR; Malaysia; Mauritius; Nigeria; Russian Federation; Rwanda; Tajikistan; Turkey; Ukraine	Mauritius made exporting easier by introducing a risk-based management system which reduced border compliance time by 14 hours. Ukraine made trading across borders easier by eliminating the verification requirement on auto-parts. Kosovo also introduced simplified controls at the border with Albania, reducing the number of physical examinations during customs clearance.
Making it easier to enforce contracts		
Introduced significant changes to the applicable civil procedure or enforcement rules	Albania; Armenia; Djibouti; Kyrgyz Republic; Malawi; Mongolia; Niger; Nigeria (Lagos); Rwanda; São Tomé and Príncipe; Saudi Arabia; Slovenia; Sri Lanka; Ukraine	Kyrgyz Republic, Slovenia, Sri Lanka and Ukraine amended the civil procedure rules to introduce a pre-trial conference as part of the case management techniques used in court. Albania, Armenia, Niger, Nigeria (Lagos) and Ukraine issued new rules of procedure for small claims.
Expanded court automation by introducing electronic payment, electronic service of process, automatic assignment of cases to judges or by publishing judgments	Canada; Georgia; Jordan; Kazakhstan; Madagascar; Poland; Puerto Rico (U.S.); Slovak Republic; Turkey; Vietnam; Zambia; Zimbabwe	Canada, Jordan and Puerto Rico (U.S.) implemented a platform to pay fees electronically. Georgia, Madagascar and Poland introduced random and automatic assignment of cases to judges throughout the courts. Slovak Republic implemented electronic service of process. Kazakhstan, Turkey, Vietnam and Zimbabwe made decisions rendered in commercial cases publicly available.
Introduced or expanded the electronic case management system	Denmark; Kazakhstan; Madagascar; Namibia; Puerto Rico (U.S.)	Denmark, Madagascar and Puerto Rico (U.S.) introduced an electronic case management system. Kazakhstan and Namibia introduced the possibility of generating performance measurement reports.
Introduced electronic filing	Canada; Chile; Denmark; Puerto Rico (U.S.); Saudi Arabia	Canada, Chile, Denmark, Puerto Rico (U.S.) and Saudi Arabia introduced an electronic filing system for commercial cases, allowing attorneys to submit the initial summons online.
Introduced or expanded specialized commercial court	Djibouti; Ethiopia	Djibouti and Ethiopia introduced dedicated benches to resolve commercial disputes.
Expanded the alternative dispute resolution framework	Benin; Burkina Faso; Cameroon; Central African Republic; Chad; Comoros; Congo, Dem. Rep.; Congo, Rep.; Côte d'Ivoire; Djibouti; Equatorial Guinea; Gabon; Guinea; Guinea-Bissau; Ireland; Kyrgyz Republic; Mali; Niger; Senegal; Singapore; Sudan; Togo; Turkey	Djibouti, Ireland and Kyrgyz Republic adopted laws that regulate all aspects of mediation as an alternative dispute resolution mechanism. Sudan recognized voluntary conciliation and mediation as ways of resolving commercial disputes. Turkey introduced financial incentives for mediation.

TABLE 1A.1 Who reduced regulatory complexity and cost or strengthened legal institutions in 2017/18—and what did they do?

Feature	Economies	Some highlights
Making it easier to resolve insolvency		
Improved the likelihood of successful reorganization	Afghanistan; Djibouti; Egypt, Arab. Rep.; Kenya; Morocco; Pakistan; Rwanda; Turkey	Morocco established the possibility for the debtor to receive new financing after the commencement of insolvency proceedings and introduced corresponding priority rules.
Introduced a new restructuring procedure	Afghanistan; Egypt, Arab. Rep.; Malaysia; Pakistan	Pakistan introduced the option of reorganization for commercial entities as an alternative to previously available option of liquidation.
Strengthened creditors' rights	Afghanistan; Djibouti; Kenya; Kyrgyz Republic; Morocco; Rwanda; Sudan; Turkey	Kyrgyz Republic granted an individual creditor the right to access information about the debtor's business and financial affairs.
Improved provisions on treatment of contracts during insolvency	Afghanistan; Azerbaijan; Kenya; Kyrgyz Republic; Pakistan; Sudan	Kenya allowed for the continuation of contracts supplying essential goods and services to the debtor, giving the administrator the power to continue or disclaim contracts of the debtor.
Streamlined insolvency procedures	Belgium; Burundi	Belgium unified its insolvency legal framework and streamlined provisions related to liquidation and reorganization procedures.
Changing labor legislation		
Altered hiring rules and probationary period	Benin; Nepal	Benin increased the maximum length of fixed-term contracts. Nepal allowed fixed-term contracts for permanent tasks and reduced probationary periods.
Amended regulation of working hours	Brazil; Canada; Haiti; India (Mumbai); Israel; Lithuania; Nepal; Norway; South Sudan	India (Mumbai) eliminated restrictions on weekly holiday work and introduced a 100% wage premium for work on the weekly rest day.
Changed redundancy rules and cost	Azerbaijan; Brazil; Costa Rica; France; Lithuania; Nepal; South Sudan	France increased severance payments. Lithuania decreased the notice period and severance payments in case of redundancy. Nepal eliminated the third-party approval requirement in case of redundancy.
Reformed legislation regulating worker protection and social benefits	Bulgaria; Canada; Costa Rica; Israel; Luxembourg; Malaysia; Mali; Mozambique; Nepal; South Sudan; United States (New York)	Canada introduced two days of paid sick leave. Israel, Luxembourg, Nepal and South Sudan increased the duration of paid maternity leave.

Source: *Doing Business* database.

Note: Reforms affecting the labor market regulation indicators are included here but do not affect the ranking on the ease of doing business.



- *Doing Business* measures aspects of business regulation affecting small and medium-size domestic firms defined based on standardized case scenarios and located in the largest business city of 190 economies. In addition, for 11 economies a second city is covered.
- *Doing Business* covers 11 areas of business regulation. Ten of these areas—starting a business, dealing with construction permits, getting electricity, registering property, getting credit, protecting minority investors, paying taxes, trading across borders, enforcing contracts and resolving insolvency—are included in the ease of doing business score and ease of doing business ranking. *Doing Business* also measures features of labor market regulation, which is not included in these two measures.
- *Doing Business* relies on four main sources of information: the relevant laws and regulations, *Doing Business* respondents, the governments of the economies covered and World Bank Group regional staff.
- Over the past 16 years more than 43,800 professionals in 190 economies have assisted in providing the data that inform the *Doing Business* indicators.
- *Doing Business* data are widely used by governments, researchers, international organizations and think tanks to guide policies, conduct research and develop new indexes.
- There are no methodological changes in *Doing Business 2019* data.

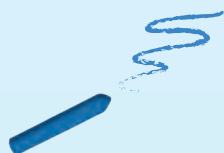

About *Doing Business*

Doing Business is founded on the principle that economic activity benefits from clear and coherent rules: rules that set out strong property rights, facilitate the resolution of disputes and provide contractual partners with protections against arbitrariness and abuse. Such rules are much more effective in promoting growth and development when they are efficient, transparent and accessible to those for whom they are intended. The strength and inclusivity of the rules also have a crucial bearing on how societies distribute the benefits and finance the costs of development strategies and policies.

Good rules create an environment where new entrants with drive and innovative ideas can get started in business and where productive firms can invest, expand and create new jobs. The role of government policy in the daily operations of small and medium-size domestic firms is a central focus of the *Doing Business* data. The objective is to encourage regulation that is efficient, transparent and easy to implement so that businesses can thrive and promote economic and social progress. *Doing Business* data focus on the 11 areas of regulation affecting small and medium-size domestic firms in the largest business city of an economy. The project uses standardized case studies to provide objective, quantitative measures that can be compared across 190 economies.

FACTORS DOING BUSINESS MEASURES

Doing Business captures several important dimensions of the regulatory

environment affecting domestic firms. It provides quantitative indicators on regulation for starting a business, dealing with construction permits, getting electricity, registering property, getting credit, protecting minority investors, paying taxes, trading across borders, enforcing contracts and resolving insolvency (table 2.1). *Doing Business* also measures features of labor market regulation which are reported as a separate section and not included in the ranking.

How the indicators are selected

The design of the *Doing Business* indicators has been informed by theoretical insights gleaned from extensive research and the literature on the role of institutions in enabling economic development.¹ In addition, the background papers developing the methodology for each of the *Doing Business* indicator sets have established the importance of the rules and regulations that *Doing Business* focuses on for such economic outcomes as trade volumes, foreign direct investment (FDI), market capitalization in

TABLE 2.1 What *Doing Business* measures—11 areas of business regulation

Indicator set	What is measured
Starting a business	Procedures, time, cost and paid-in minimum capital to start a limited liability company for men and women
Dealing with construction permits	Procedures, time and cost to complete all formalities to build a warehouse and the quality control and safety mechanisms in the construction permitting system
Getting electricity	Procedures, time and cost to get connected to the electrical grid, the reliability of the electricity supply and the transparency of tariffs
Registering property	Procedures, time and cost to transfer a property and the quality of the land administration system for men and women
Getting credit	Movable collateral laws and credit information systems
Protecting minority investors	Minority shareholders’ rights in related-party transactions and in corporate governance
Paying taxes	Payments, time and total tax and contribution rate for a firm to comply with all tax regulations as well as postfiling processes
Trading across borders	Time and cost to export the product of comparative advantage and import auto parts
Enforcing contracts	Time and cost to resolve a commercial dispute and the quality of judicial processes for men and women
Resolving insolvency	Time, cost, outcome and recovery rate for a commercial insolvency and the strength of the legal framework for insolvency
Labor market regulation	Flexibility in employment regulation and aspects of job quality

stock exchanges and private credit as a percentage of GDP.²

The choice of the 11 sets of *Doing Business* indicators has also been guided by economic research and firm-level data, specifically data from the World Bank Enterprise Surveys.³ These surveys provide data highlighting the main obstacles to business activity as reported by entrepreneurs from more than 136,880 companies in 139 economies. Access to finance and access to electricity, for example, are among the factors identified by the surveys as important to businesses—inspiring the design of the *Doing Business* indicators on getting credit and getting electricity.

Some *Doing Business* indicators give a higher score for more regulation and better-functioning institutions (such as courts or credit bureaus). Higher scores are given for stricter disclosure requirements for related-party transactions, for example, in the area of protecting minority investors. Higher scores are also given for a simplified way of applying regulation that keeps

compliance costs for firms low—such as by easing the burden of business start-up formalities with a one-stop shop or through a single online portal. Finally, the scores reward economies that apply a risk-based approach to regulation as a way to address social and environmental concerns—such as by imposing a greater regulatory burden on activities that pose a high risk to the population and a lesser one on lower-risk activities. Thus, the economies that rank highest on the ease of doing business are not those where there is no regulation, but those where governments have managed to create rules that facilitate interactions in the marketplace without needlessly hindering the development of the private sector.

The ease of doing business score and ease of doing business ranking

To provide different perspectives on the data, *Doing Business* presents data both for individual indicators and for two aggregate measures: the ease of doing business score and the ease of doing business ranking. The ease of

doing business score aids in assessing the absolute level of regulatory performance and how it improves over time. The individual indicator scores show the distance of each economy to the best regulatory performance observed in each of the indicators across all economies in the *Doing Business* sample since 2005 or the third year in which data were collected for the indicator. The best regulatory performance is set at the highest possible value for indicators calculated as scores, such as the strength of legal rights index or the quality of land administration index. This underscores the gap between a particular economy’s performance and the best regulatory performance at any point in time and is used to assess the absolute change in the economy’s regulatory environment over time as measured by *Doing Business* (see the chapter on the ease of doing business score and ease of doing business ranking). The ranking on the ease of doing business complements the ease of doing business score by providing information about an economy’s performance in business regulation relative to the performance of other economies as measured by *Doing Business*.

Doing Business uses a simple averaging approach for weighting component indicators, calculating rankings and determining the ease of doing business score.⁴ Each topic covered by *Doing Business* relates to a different aspect of the business regulatory environment. The scores and rankings of each economy vary considerably across topics, indicating that a strong performance by an economy in one area of regulation can coexist with weak performance in another (figure 2.1). One way to assess the variability of an economy’s regulatory performance is to look at its scores across topics (see the country tables). Qatar, for example, has an overall ease of doing business score of 65.89, meaning that it is about two-thirds of the way from the worst to the best performance. It scores highly at 99.44 on paying taxes, 87.67 on starting a

FIGURE 2.1 An economy’s regulatory environment may be more business-friendly in some areas than in others

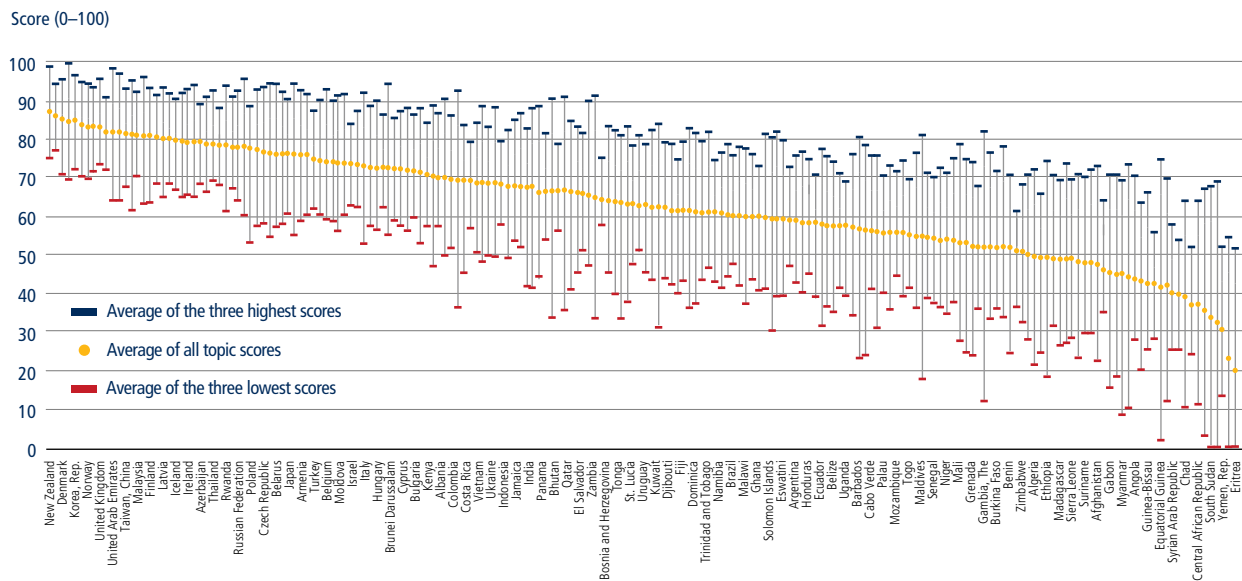

Source: *Doing Business* database.

Note: The scores reflected are those for the 10 *Doing Business* topics included in this year’s aggregate ease of doing business score. The figure is illustrative only; it does not include all 190 economies covered by this year’s report. See the country tables for the scores for each *Doing Business* topic for all economies.

business and 83.27 on registering property. At the same time, it has a score of 28.33 for protecting minority investors, 38.12 for resolving insolvency and 40 for getting credit.

FACTORS DOING BUSINESS DOES NOT MEASURE

Many important policy areas are not covered by *Doing Business*; even within the areas it covers its scope is narrow (table 2.2). *Doing Business* does not measure the full range of factors, policies and institutions that affect the quality of an economy’s business environment or its national competitiveness. It does

TABLE 2.2 Examples of areas not covered by *Doing Business*

Macroeconomic stability
Development of the financial system
Quality of the labor force
Incidence of bribery and corruption
Market size
Lack of security

not, for example, capture aspects of macroeconomic stability, development of the financial system, market size, the incidence of bribery and corruption or the quality of the labor force.

The focus is deliberately narrow even within the relatively small set of indicators included in *Doing Business*. The time and cost required for the logistical process of exporting and importing goods is captured in the trading across borders indicators, for example, but they do not measure the cost of tariffs or of international transport. *Doing Business* provides a narrow perspective on the infrastructure challenges that firms face, particularly in the developing world, through these indicators. It does not address the extent to which inadequate roads, rail, ports and communications may add to firms’ costs and undermine competitiveness (except to the extent that the trading across borders indicators indirectly measure the quality of ports and border connections). Similar to the indicators on trading across borders, all aspects of commercial legislation are not covered by those on starting a

business or protecting minority investors. Given that *Doing Business* measures only a few features of each area that it covers, business regulatory reforms should not focus only on these narrow areas and should be evaluated within a broader perspective.

Doing Business does not attempt to quantify all costs and benefits of a particular law or regulation to society as a whole. The paying taxes indicators measure the total tax and contribution rate, which, in isolation, is a cost to businesses. However, the indicators do not measure—nor are they intended to measure—the benefits of the social and economic programs funded with tax revenues. Measuring the quality and efficiency of business regulation provides only one input into the debate on the regulatory burden associated with achieving regulatory objectives, which can differ across economies. *Doing Business* provides a starting point for this discussion and should be used in conjunction with additional data sources. Other World Bank Group databases that provide comprehensive data related to some areas of *Doing Business* include: Women,

Business and the Law, which measures legal restrictions on women’s economic opportunities in 189 economies; the Logistic Performance Index, which benchmarks the performance of trade logistics in 160 economies; the World Governance Indicators, which provides data on different dimensions of governance in 214 economies; and Country Policy and Institutional Assessments, which measure the quality of policies and institutions in International Development Association (IDA) economies.⁵

ADVANTAGES AND LIMITATIONS OF THE METHODOLOGY

The *Doing Business* methodology is designed to be an easily replicable way to benchmark specific characteristics of business regulation—how they are implemented by governments and experienced by private firms on the ground. Its advantages and limitations should be understood when using the data (table 2.3).

Ensuring comparability of the data across a global set of economies is a central consideration for the *Doing Business* indicators, which are developed using standardized case scenarios with specific assumptions. One such assumption is the location of a standardized business—the subject of the *Doing Business* case study—in the largest business city of the

economy. The reality is that business regulations and their enforcement may differ within a country, particularly in federal states and large economies. But gathering data for every relevant jurisdiction in each of the 190 economies covered by *Doing Business* is infeasible. Nevertheless, where policy makers are interested in generating data at the local level, beyond the largest business city, and learning from local good practices, *Doing Business* has complemented its global indicators with subnational studies (box 2.1). Also, coverage was extended to the second largest business city in economies with a population of more than 100 million (as of 2013) in *Doing Business 2015*.

Doing Business recognizes the limitations of the standardized case scenarios and assumptions. But while such assumptions come at the expense of generality, they also help to ensure the comparability of data. Some *Doing Business* topics are complex, and so it is important that the standardized cases are defined carefully. For example, the standardized case scenario usually involves a limited liability company or its legal equivalent. There are two reasons for this assumption. First, private limited liability companies are the most prevalent business form (for firms with more than one owner) in many economies around the world. Second, this choice reflects the focus of *Doing Business* on expanding opportunities for entrepreneurship: investors are

encouraged to venture into business when potential losses are limited to their capital participation.

Another assumption underlying the *Doing Business* indicators is that entrepreneurs have knowledge of and comply with applicable regulations. In practice, entrepreneurs may not be aware of what needs to be done or how to comply with regulations and may lose considerable time trying to find out. Alternatively, they may intentionally avoid compliance—by not registering for social security, for example. Firms may opt for bribery and other informal arrangements intended to bypass the rules where regulation is particularly onerous—an aspect that helps explain differences between the de jure data provided by *Doing Business* and the de facto insights offered by the World Bank Enterprise Surveys.⁶ Levels of informality tend to be higher in economies with particularly burdensome regulation. Compared with their formal sector counterparts, firms in the informal sector typically grow more slowly, have poorer access to credit and employ fewer workers—and these workers remain outside the protections of labor law and, more generally, other legal protections embedded in the law.⁷ Firms in the informal sector are also less likely to pay taxes. *Doing Business* measures one set of factors that help explain the occurrence of informality and provides policy makers with insights into potential areas of regulatory reform.

TABLE 2.3 Advantages and limitations of the *Doing Business* methodology

Feature	Advantages	Limitations
Use of standardized case scenarios	Makes data comparable across economies and methodology transparent	Reduces scope of data; only regulatory reforms in areas measured can be systematically tracked
Focus on largest business city ^a	Makes data collection manageable (cost-effective) and data comparable	Reduces representativeness of data for an economy if there are significant differences across locations
Focus on domestic and formal private sector	Keeps attention on formal sector—where regulations are relevant and firms are most productive	Unable to reflect reality for informal sector—important where that is large—or for foreign firms facing a different set of constraints
Reliance on expert respondents	Ensures that data reflect knowledge of those with most experience in conducting types of transactions measured	Indicators less able to capture variation in experiences among entrepreneurs
Focus on the law	Makes indicators “actionable”—because the law is what policy makers can change	Where systematic compliance with the law is lacking, regulatory changes will not achieve full results desired

a. In economies with a population of more than 100 million as of 2013, *Doing Business* covers business regulation in both the largest and second largest business city.

BOX 2.1 Subnational *Doing Business* indicators: the European Union series

Doing Business in the European Union is a series of subnational reports being produced by the World Bank Group at the request of and funded by the European Commission's Directorate-General for Regional and Urban Policy (DG REGIO). A first edition, covering 22 cities in Bulgaria, Hungary and Romania, was released in 2017. This year, 25 more cities in Croatia, the Czech Republic, Portugal and the Slovak Republic were benchmarked (see map). The next study in the subnational series will cover 24 cities in Greece, Ireland and Italy. The ambition is to continue this series until all member states with at least 4 million inhabitants have been covered. The focus of the series is on indicator sets that measure the complexity and cost of regulatory processes as well as the strength of legal institutions, affecting five stages in the life of a small to medium-size domestic firm: starting a business, dealing with construction permits, getting electricity, registering property and enforcing contracts through a local court.

Because many regulations and administrative measures are implemented or determined by local authorities, subnational *Doing Business* studies give a nuanced and comprehensive representation of the business regulatory system and the efficacy of the bureaucracy at the local administrative unit level. By providing a factual baseline, along with local examples of good practices, the studies promote peer learning—both within national boundaries and beyond—and convergence among locations toward regulatory good practices.

The results are revealing. The studies show that there remain substantial differences in the business environment both between and within EU member states. And these differences matter. A study that looked at cities in Italy, Poland, Romania and Spain found that firms located in places with a better business environment have a stronger performance in sales, employment and productivity growth as well as in investments.^a Reducing the cost for local firms to do business would enhance their efficiency and competitiveness abroad and encourage investments, which are critical for regional growth. A European Commission report on competitiveness in low-income and low-growth regions also emphasizes the need to improve public administration and make procedures more transparent.^b

The findings of the studies indicate how reform-minded officials can make tangible improvements by replicating good practices already existing in other cities in their country. For example, by adopting all the good practices found at the subnational level, all four member states benchmarked in 2018 would move substantially closer to the regulatory best performance.

The insights from the subnational *Doing Business in the European Union* series will be relevant for the individual country reports produced for the European Semester (the European Union's economic and fiscal policy coordination framework) and for the Cohesion Policy (the EU's main investment policy) and will be closely linked with the European Commission's "lagging regions" initiative, which studies constraints to growth and investment in the low-income and low-growth regions of the European Union.

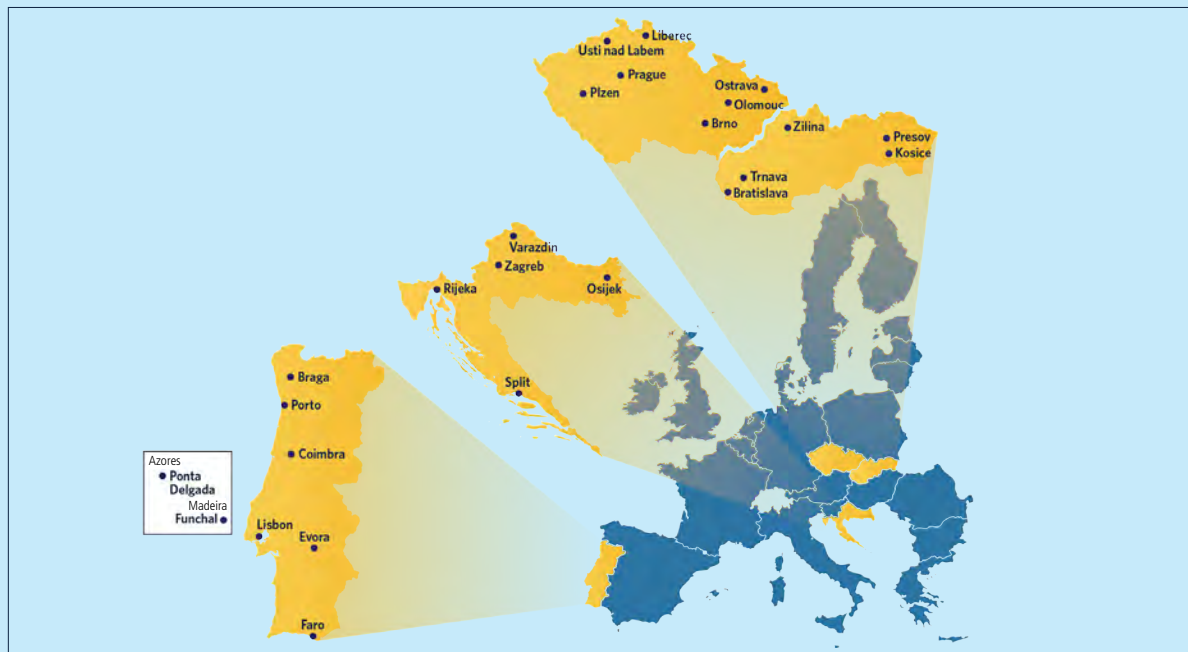

a. Farole and others 2017.

b. European Commission 2017.

DATA COLLECTION IN PRACTICE

The *Doing Business* data are based on a detailed reading of domestic laws, regulations and administrative requirements as well as their implementation in practice as experienced by private firms. The report covers 190 economies—including some of the smallest and poorest economies, for which little or no data are available from other sources. The data are collected through several rounds of communication with expert respondents (both private sector practitioners and government officials), through responses to questionnaires, conference calls, written correspondence and visits by the team. *Doing Business* relies on four main sources of information: the relevant laws and regulations, *Doing Business* respondents, the governments of the economies covered and the World Bank Group regional staff (figure 2.2). For a detailed explanation of the *Doing Business* methodology, see the data notes at <http://www.doingbusiness.org>.

Relevant laws and regulations

The *Doing Business* indicators are based mostly on laws and regulations:

approximately two-thirds of the data embedded in the *Doing Business* indicators are based on a reading of the law. In addition to filling out questionnaires, *Doing Business* respondents submit references to the relevant laws, regulations and fee schedules. The *Doing Business* team collects the texts of the relevant laws and regulations and checks the questionnaire responses for accuracy. The team will examine the civil procedure code, for example, to check the maximum number of adjournments in a commercial court dispute, and read the insolvency code to identify if the debtor can initiate liquidation or reorganization proceedings. These and other types of laws are available on the *Doing Business* law library website.⁸ Since the data collection process involves an annual update of an established database, having a very large sample of respondents is not strictly necessary. In principle, the role of the contributors is largely advisory—helping the *Doing Business* team to locate and understand the laws and regulations. There are quickly diminishing returns to an expanded pool of contributors. This notwithstanding, the number of contributors rose by 70% between 2010 and 2018.

Extensive consultations with multiple contributors are conducted by the team to minimize measurement errors for the rest of the data. For some indicators—for example, those on dealing with construction permits, enforcing contracts and resolving insolvency—the time component and part of the cost component (where fee schedules are lacking) are based on actual practice rather than the law on the books. This introduces a degree of judgment by respondents on what actual practice looks like. When respondents disagree, the time indicators reported by *Doing Business* represent the median values of several responses given under the assumptions of the standardized case.

Doing Business respondents

More than 43,800 professionals in 190 economies have assisted in providing the data that inform the *Doing Business* indicators over the past 16 years.⁹ This year’s report draws on the inputs of more than 13,800 professionals.¹⁰ The *Doing Business* website shows the number of respondents for each economy and each indicator set.

Selected on the basis of their expertise in these areas, respondents are

FIGURE 2.2 How *Doing Business* collects and verifies the data

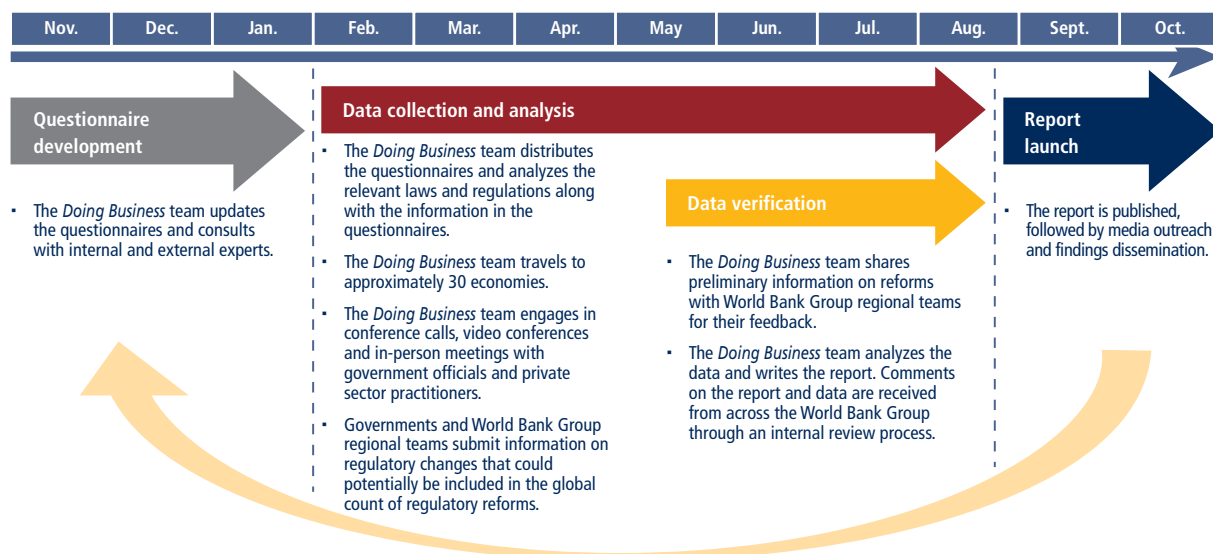

Doing Business offers policy makers a benchmarking tool useful in stimulating policy debate.

professionals who routinely administer or advise on the legal and regulatory requirements in the specific areas covered by *Doing Business*. Because of the focus on legal and regulatory arrangements, most of the respondents are legal professionals such as lawyers, judges or notaries. In addition, officials of the credit bureau or registry complete the credit information questionnaire. Accountants, architects, engineers, freight forwarders and other professionals answer the questionnaires related to paying taxes, dealing with construction permits, trading across borders and getting electricity. Information that is incorporated into the indicators is also provided by certain public officials (such as registrars from the company or property registry).

The *Doing Business* approach is to work with legal practitioners or other professionals who regularly undertake the transactions involved. Following the standard methodological approach for time-and-motion studies, *Doing Business* breaks down each process or transaction, such as starting a business or registering a building, into separate steps to ensure a better estimate of time. The time estimate for each step is given by practitioners with significant and routine experience in the transaction.

There are two main reasons that *Doing Business* does not survey firms. The first relates to the frequency with which firms engage in the transactions captured by the indicators, which is generally low. For example, a firm goes through the start-up process once in its existence, while an incorporation lawyer may carry out 10 such transactions each month. The incorporation lawyers and other experts providing information to *Doing Business* are therefore better able

to assess the process of starting a business than are individual firms. They also have access to current regulations and practices, while a firm may have faced a different set of rules when incorporating years before. The second reason is that the *Doing Business* questionnaires mostly gather legal information, which firms are unlikely to be fully familiar with. For example, few firms will know about all the main legal procedures involved in resolving a commercial dispute through the courts, even if they have gone through the process themselves. But a litigation lawyer should have little difficulty in providing the requested information on all the procedures.

Governments and World Bank Group regional staff

After receiving the completed questionnaires from the *Doing Business* respondents, verifying the information against the law and conducting follow-up inquiries to ensure that all relevant information is captured, the *Doing Business* team shares the preliminary descriptions of regulatory reforms with the Country Management Units (CMUs) of the World Bank Group in different regions. At a later stage, the team sends the final versions of the reform descriptions to the World Bank Group's Board of Executive Directors, which then informs the governments of the reforms in their economies. Through this process, government authorities and World Bank Group staff working on the economies covered by *Doing Business* can alert the team about, for example, regulatory reforms not reported by the respondents or additional achievements of regulatory reforms. In addition, the team responds formally to the comments of governments or regional staff and provides explanations of the scoring decisions.

Data adjustments

Information on data corrections is provided in the data notes available at the *Doing Business* website. A transparent complaint procedure allows anyone to challenge the data. From November 2017 to October 2018 the team received and responded to over 150 queries on the data.

USES OF THE DOING BUSINESS DATA

Doing Business was designed with two main types of users in mind: policy makers and researchers. It is a tool that governments can use to design sound business regulatory policies. Nevertheless, the *Doing Business* data are limited in scope and should be complemented with other sources of information. *Doing Business* focuses on a few specific rules relevant to the specific case studies analyzed. These rules and case studies are chosen to be illustrative of the business regulatory environment, but they are not a comprehensive description of that environment. By providing a unique data set that enables analysis aimed at better understanding the role of business regulation in economic development, *Doing Business* is also an important source of information for researchers.

Governments and policy makers

Doing Business offers policy makers a benchmarking tool useful in stimulating policy debate, both by exposing potential challenges and by identifying good practices and lessons learned. Despite the narrow focus of the indicators, the initial debate in an economy on the results they highlight typically turns into a deeper discussion on areas where business regulatory reform is needed, including areas well beyond those measured by *Doing Business*. In economies where subnational studies are conducted, the *Doing Business* indicators go one step further in offering policy makers a tool to identify good practices that can be adopted within their economies (see box 2.1).

Many *Doing Business* indicators can be considered “actionable.” For example, governments can set the minimum capital requirement for new firms, invest in company and property registries to increase their efficiency, or improve the efficiency of tax administration by adopting the latest technology to facilitate the preparation, filing and payment of taxes by the business community. And they can undertake court reforms to shorten delays in the enforcement of contracts. But some *Doing Business* indicators capture procedures, time and costs that involve private sector participants, such as lawyers, notaries, architects, electricians or freight forwarders. Governments may have little influence in the short run over the fees these professions charge, though much can be achieved by strengthening professional licensing regimes and preventing anticompetitive behavior. And governments have no control over the geographic location of their economy, a factor that can adversely affect businesses.

While many *Doing Business* indicators are actionable, this does not necessarily mean that they are all “action-worthy” in a particular context. Business regulatory reforms are only one element of a strategy aimed at improving competitiveness and establishing a solid foundation for sustainable economic growth. There are many other important goals to pursue—such as effective management of public finances, adequate attention to education and training, adoption of the latest technologies to boost economic productivity and the quality of public services, and appropriate regard for air and water quality to safeguard public health. Governments must decide what set of priorities best suits their needs. To say that governments should work toward a sensible set of rules for private sector activity (as embodied, for example, in the *Doing Business* indicators) does not suggest that doing so should come at the expense of other worthy policy goals.

Over the past decade governments have increasingly turned to *Doing Business* as a repository of actionable, objective data providing unique insights into good practices worldwide as they have come to understand the importance of business regulation as a driving force of competitiveness. To ensure the coordination of efforts across agencies, economies such as Colombia, Malaysia and the Russian Federation have formed regulatory reform committees. These committees use the *Doing Business* indicators as one input to inform their programs for improving the business environment. More than 70 other economies have also formed such committees. In East Asia and the Pacific, they include Brunei Darussalam; Indonesia; the Republic of Korea; Myanmar; the Philippines; Sri Lanka; Taiwan, China; and Thailand. In the Middle East and North Africa: Algeria, the Arab Republic of Egypt, Israel, Kuwait, Morocco, Qatar, Saudi Arabia and the United Arab Emirates. In South Asia: Afghanistan, Bangladesh, India and Pakistan. In Europe and Central Asia: Albania, Azerbaijan, Croatia, Georgia, Kazakhstan, Kosovo, the Kyrgyz Republic, the former Yugoslav Republic of Macedonia, Moldova, Montenegro, Poland, Tajikistan, Turkey, Ukraine and Uzbekistan. In Sub-Saharan Africa: Benin, Burundi, the Comoros, the Democratic Republic of Congo, the Republic of Congo, Côte d’Ivoire, Guinea, Guinea-Bissau, Kenya, Liberia, Madagascar, Malawi, Mali, Mauritius, Niger, Nigeria, Rwanda, Senegal, Sierra Leone, Sudan, Tanzania, Togo, Zambia and Zimbabwe. And in Latin America and the Caribbean: Argentina, Brazil, Chile, Costa Rica, the Dominican Republic, Guatemala, Jamaica, Mexico, Nicaragua, Panama, Peru and St. Lucia. Governments have reported more than 3,500 regulatory reforms, 1,116 of which

have been informed by *Doing Business* since 2003.¹¹

Many economies share knowledge on the regulatory reform process related to the areas measured by *Doing Business*. Among the most common venues for this knowledge sharing are peer-to-peer learning events—workshops where officials from different governments across a region or even across the globe meet to discuss the challenges of regulatory reform and to share their experiences.

Researchers

Doing Business data are widely used by researchers in academia, think tanks, international organizations and other institutions. Since 2003, thousands of researchers have utilized *Doing Business* data or its conceptual framework to analyze the impact of business regulation on various economic outcomes. This section provides a brief overview of studies published in the top 100 journals during the last 10 years or recently distributed as a working paper of a well-established institution.¹² The papers cited here are just a few examples of research done in the areas measured by *Doing Business*.¹³ A comprehensive review of the literature is provided in the research chapters of *Doing Business 2014* and *Doing Business 2015*.

Regulation of firm entry is one of the most investigated areas of business regulation. The results of this body of research suggest that excessive regulation of entry increases the number of informal businesses and employment. A natural experimental study in Mexico found that reforms that simplified business registration increased registration by 5% and wage employment by 2.2%.¹⁴ These reforms also resulted in 14.9% of informal business owners shifting to the

Thousands of researchers have utilized *Doing Business* data or its conceptual framework to analyze the impact of business regulation on various economic outcomes.

formal economy.¹⁵ In Portugal, reforms reducing the time and cost for company formalization increased the number of business start-ups by 17% and created seven new jobs per 100,000 inhabitants per month. These new start-ups were more likely to be female-owned, were smaller and headed by less experienced and less-educated entrepreneurs compared to others, suggesting that the reform created a more inclusive environment for aspiring entrepreneurs.¹⁶

Efficient and non-distortionary business regulations are crucial for productivity. A study on India, for example, shows that inefficient licensing and size restrictions cause a misallocation of resources, reducing total factor productivity (TFP) by preventing efficient firms from achieving their optimal scale and allowing inefficient firms to remain in the market.¹⁷ The study concludes that removing these restrictions would boost TFP by 40-60%. In the European Union and Japan, implicit taxes on capital use were shown to reduce the average size of firms by 20%, output by 8.1% and output per firm by 25.6%.¹⁸ A recent study on Côte d'Ivoire, Ethiopia, Ghana and Kenya demonstrates large productivity gains following the removal of firm-level distortions caused by uneven regulations and a poor business environment.¹⁹ Research also shows that raising the efficiency level of bankruptcy laws in select OECD high-income economies to that of the United States would increase the TFP of the former by about 30% through a rise in bank loans to large firms.²⁰

In many economies, companies engaged in international trade struggle with high trade costs arising from transport, logistics and regulations that impede their competitiveness and growth potential. With the *Doing Business* indicators on trading across borders, several empirical studies have assessed how trade costs affect the export and import performance of economies. A rich body of empirical research shows that efficient infrastructure and a healthy business

environment are positively linked to export performance.²¹ According to a study, a 1-day increase in transit time reduces exports by an average of 7% in Sub-Saharan Africa.²² Another study found that a 1-day delay in transport time for landlocked economies and for time-sensitive agricultural and manufacturing products reduce trade by more than 1% for each day of delay.²³ Delays in customs clearance also negatively impact a firm's ability to export, particularly when goods are destined for new clients.²⁴ In economies with flexible entry regulations, a 1% increase in trade is associated with an increase of more than 0.5% in income per capita but has no positive income effects in economies with more rigid regulation.²⁵ Research has also shown that potential gains for consumers from import competition are reduced in economies with cumbersome regulation.²⁶

Even though *Doing Business* measures aspects of business regulation affecting domestic firms, several studies indicate that better business regulation is associated with higher levels of FDI.²⁷ Also, the impact of FDI on domestic investment depends on how business-friendly entry regulations are in the host economy. A study shows that FDI can crowd out domestic investment in economies with costly processes for starting a business.²⁸ Another study points out that economies with simpler processes for starting a business have higher international market integration on average.²⁹

A well-designed insolvency framework is a vital determinant of debt recovery. A reform making bankruptcy laws more efficient in Colombia, for example, improved the recovery rate of viable firms significantly.³⁰ In India the establishment of debt recovery tribunals reduced non-performing loans by 28% and lowered interest rates on larger loans, suggesting that faster processing of debt recovery cases cut the cost of credit.³¹ A recent study using *Doing Business* data showed that insolvency resolution is one of the

main drivers behind "missing" corporate bond markets in many economies.³²

More borrowers gain access to credit in economies with a robust legal system that supports the use of movable assets as collateral and a well-developed credit information sharing system. In a multi-economy study, the introduction of collateral registries for movable assets was shown to increase firms' access to finance by approximately 8%.³³ Creditors' ability to use movable assets, vis-à-vis real estate, is shown to increase the debt capacity of firms.³⁴ An in-depth review of global bank flows revealed that firms in economies with better credit information sharing systems and higher branch penetration evade taxes to a lesser degree.³⁵

There is also a large body of work investigating the distortionary effects of high tax rates and cumbersome tax codes and procedures. After a tax reform in Brazil, business licensing among retail firms rose by 13%.³⁶ Research shows that a 10% reduction in tax complexity is comparable to a 1% reduction in effective corporate tax rates³⁷ and higher tax rates discourage entry.³⁸ A recent study finds that a lower tax compliance burden has a positive impact on the productivity of small and young firms.³⁹

Labor market regulation—as measured by *Doing Business*—has been shown to have important implications for economies. According to one study, graduating from school during a time of adverse economic conditions has a persistent, harmful effect on workers' subsequent employment opportunities. The persistence of this negative effect is stronger in economies with stricter employment protection legislation.⁴⁰ Rigid employment protection legislation can also have negative distributional consequences. A study analyzing the labor market regulation literature points out that the impact of labor market regulation on productivity could be in either direction, and the magnitude of the

impact is modest. The study provides clear evidence that labor market regulation equalizes the income of the covered workers, but youth, women and less-skilled workers generally are left outside this coverage and the benefits.⁴¹

Indexes

Doing Business identified 20 different data projects or indexes that use *Doing Business* as one of its sources of data.⁴² Most of these projects or institutions use indicator level data and not the aggregate ease of doing business ranking. The indicator set most widely used is starting a business, followed by labor market regulation and paying taxes. These indexes typically combine *Doing Business* data with data from other sources to assess an economy along a particular aggregate dimension such as competitiveness or innovation. The Heritage Foundation's Index of Economic Freedom, for example, has used 22 *Doing Business* indicators to measure the degree of economic freedom in the world in four areas, including rule of law, government size, regulatory efficiency and market openness.⁴³ Economies that score better in these four areas also tend to have a high degree of economic freedom.

Similarly, the World Economic Forum uses *Doing Business* data in its Global Competitiveness Index to demonstrate how competitiveness is a global driver of economic growth. The organization also uses 13 *Doing Business* indicators in five indexes that measure institutions, product market efficiency, labor market efficiency, financial market development and business dynamism. These publicly accessible sources expand the general business environment data generated by *Doing Business* by incorporating it into the study of other important social and economic issues across economies and regions. They prove that, taken individually, *Doing Business* indicators remain a useful starting point for a rich body of analysis across different areas and dimensions in the research world.

WHAT IS NEXT?

The *Doing Business* team is developing a new indicator set—contracting with the government—that benchmarks the efficiency, quality, transparency, accountability and integrity of public procurement systems around the world. Public procurement refers to the process by which public authorities purchase goods or services from firms. Globally, public procurement accounts for between 10 and 25% of GDP on average, with governments cumulatively spending about \$9.5 trillion in public contracts every year. The government is the biggest buyer on many national markets and the policy issues endorsed through public procurement can be a catalyst for economic development, innovation, employment and growth. Inefficient public procurement, on the other hand, is extremely costly. It compromises competition, thus raising the prices paid by governments for goods and services. Also, given the magnitude of the resources involved, the unique purchasing power of governments, the multitude of stakeholders and the complexity of processes, public procurement is particularly vulnerable to fraud and corruption. In the European Union alone, annual losses due to corruption in public procurement could equal approximately €5 billion (\$5.7 billion), higher than the GDP of more than 30% of Sub-Saharan African economies.⁴⁴

Data are collected using a questionnaire that follows the life cycle of a procurement contract in the road infrastructure sector. The questionnaire was built to reflect internationally-recognized good practices in public procurement, peer-reviewed and piloted in 18 economies in late 2017. The team is in the process of collecting data for approximately 85 economies with the aim of publishing the results in the *Doing Business* website by early 2019 alongside the indicator set's preliminary methodology. Data collection will then be scaled-up to the full *Doing Business*

sample of 190 economies during the *Doing Business 2020* report cycle, when the indicators will be considered for inclusion in the *Doing Business* rankings.

Doing Business recognizes that the comparability of data over time is vital for both researchers and policy makers. The team has not, therefore, made any methodological changes in this year's data. This decision is also supported by the *Doing Business* External Audit Report 2018, which can be accessed at <http://www.doingbusiness.org/>.

NOTES

1. Djankov 2016.
2. These papers are available on the *Doing Business* website at <http://www.doingbusiness.org/methodology>.
3. For more on the World Bank Enterprise Surveys, see the website at <http://www.enterprisesurveys.org>.
4. For getting credit, indicators are weighted proportionally, according to their contribution to the total score, with a weight of 60% assigned to the strength of legal rights index and 40% to the depth of credit information index. In this way, each point included in these indexes has the same value independent of the component it belongs to. Indicators for all other topics are assigned equal weights. For more details, see the chapter on the ease of doing business score and ease of doing business ranking available at <http://www.doingbusiness.org>.
5. For more information on these databases, see their websites: Women, Business and the Law (<https://wbl.worldbank.org/>); Logistic Performance Index (<https://lpi.worldbank.org/>); World Governance Indicators (<http://info.worldbank.org/governance/wgi/#home>); Country Policy and Institutional Assessments (<https://datacatalog.worldbank.org/dataset/country-policy-and-institutional-assessment>).
6. Hallward-Driemeier and Pritchett 2015.
7. Schneider 2005; La Porta and Shleifer 2008.
8. For the law library, see the website at <http://www.doingbusiness.org/law-library>.
9. The annual data collection exercise is an update of the database. The *Doing Business* team and the contributors examine the extent to which the regulatory framework has changed in ways relevant for the features captured by the indicators. The data collection process should therefore be seen as adding each year to an existing stock of knowledge reflected in the previous year's report, not as creating an entirely new data set.
10. While about 13,800 contributors provided data for this year's report, many of them completed a questionnaire for more than one *Doing Business* indicator set. Indeed, the

total number of contributions received for this year's report is more than 17,200, which represents a true measure of the inputs received. The average number of contributions per indicator set and economy is more than seven. For more details, see <http://www.doingbusiness.org/contributors/doing-business>.

11. These are reforms for which *Doing Business* is aware that information provided by *Doing Business* was used in shaping the reform agenda.
12. The journal and institution rankings are from Research Papers in Economics (RePEc) and cover the last 10 years. They can be accessed at <https://ideas.repec.org/top/top.journals.simple10.html> and <https://ideas.repec.org/top/top.inst.allbest10.html>.
13. Since 2003, when the *Doing Business* report was first published, more than 3,400 research articles discussing how regulation in the areas measured by *Doing Business* influence economic outcomes have been published in peer-reviewed academic journals and 1,360 of these are published in the top 100 journals. Another 9,450 are published as working papers, books, reports, dissertations or research notes.
14. Bruhn 2011.
15. Bruhn 2013.
16. Branstetter and others 2014.
17. Hsieh and Klenow 2009.
18. Guner, Ventura and Xu 2008.
19. Cirera, Fattal Jaef and Maemir 2017.
20. Neira 2017.
21. Portugal-Perez and Wilson 2011.
22. Freund and Rocha 2011.
23. Djankov, Freund and Pham 2010.
24. Martincus, Carballo and Graziano 2015.
25. Freund and Bolaky 2008.
26. Amiti and Khandelwal 2011.
27. Corcoran and Gillanders 2015.
28. Munemo 2014.
29. Norbäck, Persson and Douhan 2014.
30. Giné and Love 2010.
31. Visaria 2009.
32. Becker and Josephson 2016.
33. Love, Martínez Pería and Singh 2016.
34. Calomiris and others 2017.
35. Beck, Lin and Ma 2014.
36. Monteiro and Assunção 2012.
37. Lawless 2013.
38. Belitski, Chowdhury and Desai 2016.
39. Dabla-Norris and others 2017.
40. Kawaguchi and Muraio 2014.
41. Betcherman 2015.
42. The projects or indexes using *Doing Business* as a source of data are the following: Citi and Imperial College London's Digital Money Index; Cornell University and the World Intellectual Property Organization's Global Innovation Index (GII); DHL's Global Connectedness Index (GCI); Fraser Institute's Economic Freedom of the World (EFW) index; Heritage Foundation's Index of Economic Freedom (IEF); INSEAD's Global Talent Competitiveness Index (GTCI); International Institute for Management Development's World Competitiveness Yearbook; KPMG's Change Readiness Index (CRI); Legatum Institute's Legatum Prosperity Index; Millennium Challenge Corporation's Open Data Catalog; Oxford University's International Civil Service Effectiveness (InCISE) Index; PricewaterhouseCoopers' Paying Taxes 2018: In-depth Analysis on Tax Systems in 190 Economies Report; TRACE's Bribery Risk Matrix; U.S. Chamber of Commerce's Global Rule of Law and Business Dashboard; University of Gothenburg's Quality of Government (QoG) Standard Dataset; and World Economic Forum's Enabling Trade Index (ETI), Global Competitiveness Index (GCI); Human Capital Index (HCI), Networked Readiness Index (NRI) and Travel and Tourism Competitiveness Index (TTCI).
43. For more on the Heritage Foundation's Index of Economic Freedom, see the website at <http://heritage.org/index>.
44. European Parliament 2016.

Starting a Business and Registering Property

The role of training in facilitating entrepreneurship and property rights

By keeping records of a company's formal existence and of land ownership rights, business and land registries play a critical role in any economy's business environment. Registering a new company or a property right is best done when registry officers are well trained and knowledgeable. A combination of targeted training and effective communication to both civil servants and the public can improve the overall quality of the public goods and services provided by business and land registries.

For the first time this year *Doing Business* collected data on the training and communication of changes provided to both the officers and the users of business and land registries. Regarding registry officers, *Doing Business* research covered qualification requirements for civil servants, the mandatory training of officers, the frequency and duration of training and how changes in the registries are communicated to them. Data were also collected on training for registry users, including the workshops offered to new business owners and the targeted communication of registry changes to the general public. This case study examines how training contributes to business activity by improving the quality of services provided by business registries (to entrepreneurs) and land registries (to property owners).

TRAINING REGISTRY OFFICERS

Business and land registry officers play a key role in facilitating the delivery of high-quality services to new entrepreneurs.

The systematic training of registry officers is, therefore, vital for a well-functioning registry system and the effective implementation of government policies to promote entrepreneurship.

Relevance of training in business and land registries

Well-trained staff are more efficient and less prone to making errors when assessing transactions or assisting entrepreneurs. Business registrars typically undertake a series of training programs and examinations to gain the qualifications required to perform their duties. The Canadian province of Alberta, for example, requires aspiring business registrars to complete three levels of exams to receive the highest accreditation for the Corporate Registry Electronic System. To pass these exams, students complete three online courses (costing 365 Canadian dollars—about \$282—each) through which they learn how to perform procedures such as registering limited liability partnerships and amending corporate structures, among others.¹



- This year *Doing Business* collected data on training provided to business and land registry officers and users in 183 economies.
- Training opportunities at business and land registries are only provided in a limited number of economies.
- Only 24% of the economies measured for this case study legally require professional training for business registry officers.
- Mandatory training for business registry officers is associated with higher business registry efficiency while annual training for land registry officers is also associated with higher land registry efficiency.
- Communication of changes at the business and land registries—through workshops for registry officers and dissemination campaigns for registry users—is associated with a lower transaction completion time.



Training registry officers about upcoming changes is associated with a positive impact on the business operating environment.

Land registrars also play a fundamental role in guaranteeing legal certainty to property rights transactions. To perform their duties local land officers need a range of technical and communication skills that can be attained through staff training programs.² Most economies regulate the position of land registrar, typically through minimum skill or education requirements. Of the 183 economies included in this case study, 74% require that land registrars attain a minimum level of education (usually a university degree in law), 47% require a professional qualification and 44% mandate a minimum number of years of experience. Only 15% of economies require a combination of four criteria—typically a minimum level of education, minimum years of experience, professional qualification and being a civil servant. Prospective land registrars in Bulgaria, for example, must have a university degree in law, a license to practice law, evidence of moral integrity and professional standing, no record of intentional criminal offenses, and the candidate must not be an elected member of the Supreme Judicial Council.

Continuous training in business and land registries

Most economies do not have legally binding regulation that mandates training for business registry officers (figure 3.1). Indeed, just 24% of the economies measured for this case study legally require professional training for business registry officers. Such requirements vary significantly among regions—nearly two-thirds (59%) of economies in Europe and Central Asia have a legal requirement for training, but only 11% of economies in the Middle East and North Africa do.³ Although group classes are the most common form of training, online learning tools are used in about 5% of economies with a legal requirement to

provide training to business registry officers. The content of the training is diverse, varying from technical skills (legislative changes, types of entities and incorporation requirements, IT skills) to soft skills (professional ethics, communication skills). In Spain, the Professional Association of Registrars offers online and in-person courses free of charge for registry officers. Topics include the legal forms and corporate structure of a company and the processes of registering or dissolving each type of company, among others.⁴

Slightly more than half of the economies that legally mandate training also define a minimum frequency or duration of that training. In China and Romania, for example, mandatory training programs must be held annually. Registry staff typically make decisions on the duration and frequency of training programs.

The Land Administration Guidelines from the United Nations Economic Commission for Europe suggest that

continuous training for land registry officers be practical, available to all who require it and range from university-level courses for comprehensive professional training to short-term courses for the introduction of new techniques.⁵ Land registries should provide both formal and in-house training for employees and ensure that staff have adequate time to take advantage of training opportunities.⁶ Training is essential to convey registry service standards (procedural times, for example) so that staff understand their duties and are equipped to handle problems when they arise.⁷

Training should not be limited to managers and supervisors. Land registry staff that interact with the public on a daily basis should also be well trained. Capacity-building training programs—such as that provided for the staff of Turkey's land and cadaster agency in 2018 or the workshop on land records management in Thailand held in 2017—can be important for maintaining the quality of land registry services.⁸

Although most economies do not legally require continuous training, one-third of economies measured by this case study hold regular training programs on

FIGURE 3.1 Most economies do not legally require training for business registry officers

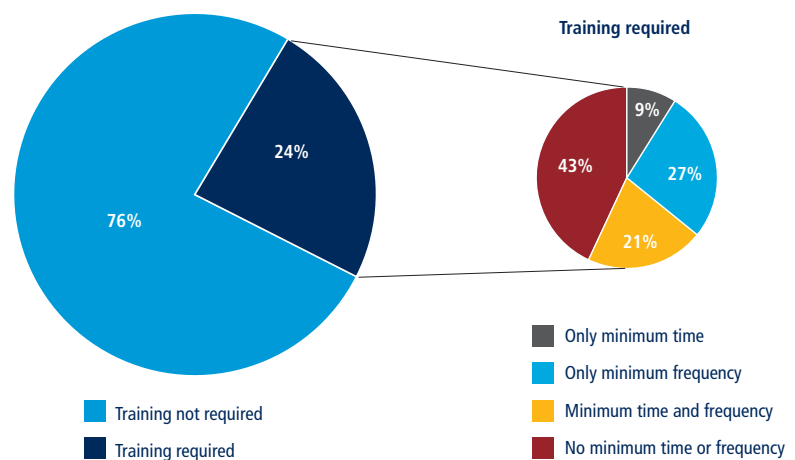

Source: Doing Business database.

a variety of topics for land registry officials. Routine training is offered in 45% of OECD high-income economies but just 24% of economies in Sub-Saharan Africa.⁹ While the topics of these training programs vary, they commonly include administrative processes (offered in 35% of economies with training), property rights (30%), new systems or innovations (27%) and customer service and coordination with other agencies such as the cadaster or tax authority (22%).

Business and land registry efficiency tends to be higher in economies where training is offered to registry staff. Economies with mandatory training for business registry officers have a score for starting a business that is 6 points higher on average than those without it (figure 3.2). Furthermore, economies with annual training programs at the land registry have a higher score (by 7 points on average) for registering property than economies without it.

Communicating changes to registry officers

Changes to regulations or processes at business and land registries can be communicated to staff in various ways. At business registries, officers learn about changes to the business start-up process through workshops in 66% of economies; in 39% of economies they are informed via pilot tests. Workshops and pilot tests are also the most common means of informing staff of changes to regulations or processes at land registries; 56% of economies mainly use workshops for this purpose while 24% use pilot tests (figure 3.3).

By using pilot testing, business and land registries can identify and address potential challenges before the full implementation of new processes. Pilot tests are most commonly implemented in registries in Europe and Central Asia, where 55% of business registries and 41% of land registries use pilot testing. A significant share of registries in the OECD high-income economies

FIGURE 3.2 Economies with training programs tend to score better than those without

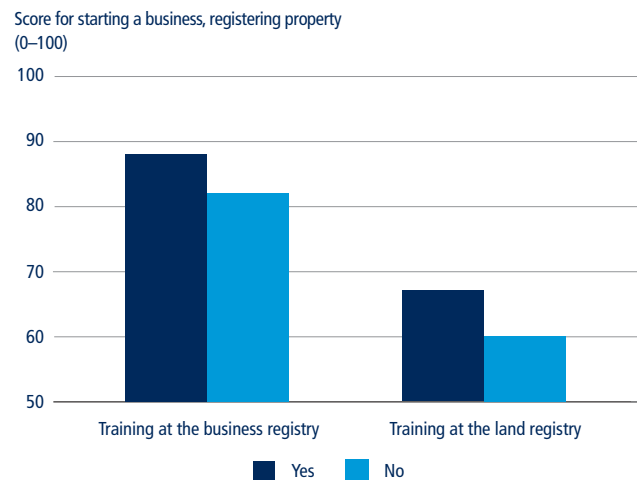

Source: *Doing Business* database.

Note: For training at the business registry, this relationship is significant at the 1% level after controlling for income per capita. For training at the land registry, this relationship is significant at the 5% level after controlling for income per capita.

and East Asia and the Pacific also run pilot tests before implementing new processes. Pilot testing is used in less than 20% of economies in Latin America and the Caribbean, the Middle East and North Africa, South Asia and Sub-Saharan Africa.

Training registry officers about upcoming changes is associated with a positive impact on the business operating environment. *Doing Business* data indicate that it takes 12 days less on average to incorporate a business and 29 days less on average to transfer a property in

FIGURE 3.3 Workshops are the most common channel for communicating changes to registry

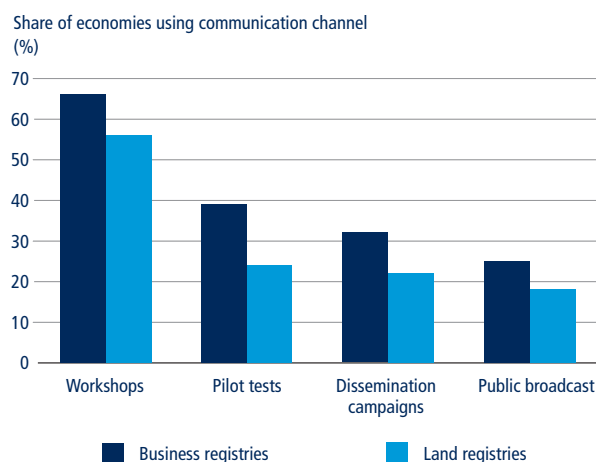

Source: *Doing Business* database.

Note: An economy can use multiple channels of communication as listed above. Economies where changes are not communicated (two economies) are excluded from the sample. Workshops refer to the use of presentations for a group of people. Pilot tests refer to the use of small-scale experiments or tests to introduce changes. Dissemination campaigns refer to the use of social media or billboards. Public broadcast refers to using television or radio transmission to convey changes.

economies where registry officers have received training compared to economies where no training is offered (figure 3.4).

TRAINING REGISTRY USERS

Registry users also benefit from training. As the popularity of entrepreneurial training programs has risen in recent years governments worldwide have taken steps to develop and expand such programs.

Relevance of training for entrepreneurs

In 2014 some 230 Entrepreneurship Education and Training (ETT) programs were identified around the world; these include global initiatives like the International Labor Organization's Know About Business and Start and Improve Your Business and regional programs like Injaz Al-Arab.¹⁰

When EET programs target budding entrepreneurs, results show significant increases in self-employment, household consumption, and income two years after the intervention.¹¹ Over time, evaluations find positive and significant effects

of EET on business growth such as, for example, enhancing entrepreneurs' access to credit.¹² Training programs also succeeded in teaching new entrepreneurs managerial skills useful to the operation of their businesses.¹³ In addition, business-support interventions for small and medium-size enterprises like training programs help improve firm performance and create jobs.¹⁴ However, depending on the national context and on the audience receiving the program, the impact of training programs can vary widely. An experiment in Bosnia and Herzegovina, for example, showed that individuals with an existing business tend to benefit more from training opportunities and make more investments than individuals without a business.¹⁵

For more than three decades, the New Enterprise Incentive Scheme—a program run by Australia's Department of Jobs and Small Business—has provided accredited training and mentoring to help individuals start a business. Delivered by a network of 21 providers nationally, each year the scheme provides 8,600 people with small business training, income support and rental assistance during their first year in business.¹⁶

Guatemala's business registry maintains a budget explicitly dedicated to training system users—the registry has an annual budget of 70,000 quetzales (about \$10,000) specifically for training notaries and lawyers. In recent years the land registry spent 208,000 quetzales (about \$28,000) to provide training to more than 3,000 system users, mainly notaries and lawyers.

Skills training programs are more successful when the private sector is involved in curriculum development as well as providing on-the-job training via internships or apprenticeships.¹⁷ Colombia's *Jóvenes en Acción* program, for example, combines classroom instruction with on-the-job training at private companies. This model's short-term outcomes—namely a higher probability of formal employment and greater earnings—were sustained over the long term.

Training and information opportunities for registry users

Registries offer training to start-up firms in just over one-half of OECD high-income economies, the highest share among the regions measured by *Doing Business*; registries in South Asia offer

FIGURE 3.4 Starting a business and transferring property tend to take less time in economies where workshops are provided to registry staff

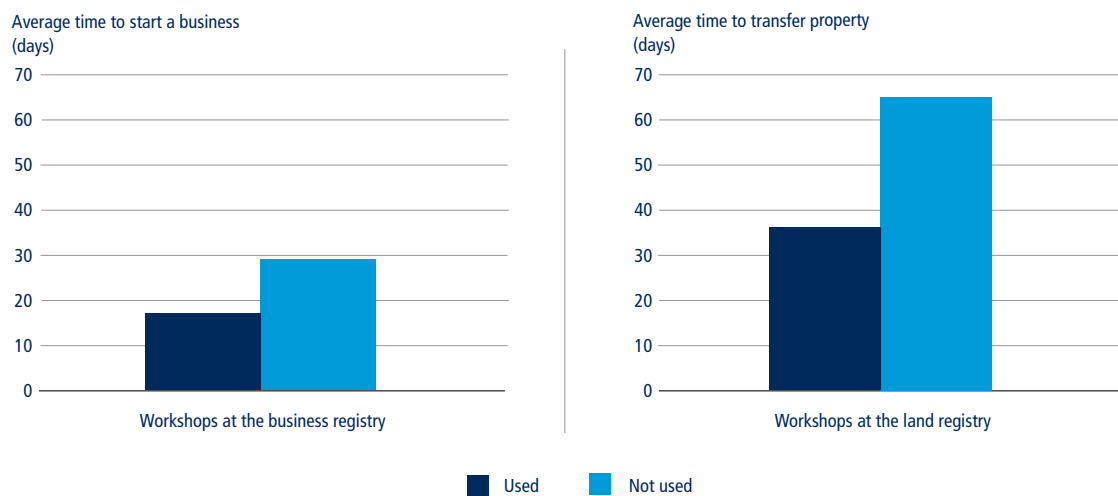

Source: *Doing Business* database.

Note: Both relationships are significant at the 1% level after controlling for income per capita.

the least training to entrepreneurs (figure 3.5). Where training opportunities are offered to entrepreneurs, these usually take the form of group classes, workshops and seminars. Online courses are available in one-third of the economies that offer training.

Training can be offered to anyone starting a business but, in some cases, special learning opportunities are directed to targeted groups, such as youth, elderly and woman entrepreneurs. However, just 17% of economies that provide training implement targeted training programs. In Niger the Chamber of Commerce and Industry and the National Employment Promotion Agency run an entrepreneurship training program tailored specifically to young people, including high school students and other youths who did not complete formal education.¹⁸

Help desks play a critical role in addressing citizens concerns and inquiries regarding various processes developed by public agencies. By providing access to information help desks act as a strategic educational tool for the public; they allow citizens to have

answers to specific inquiries related to procedures. Of the economies included in this case study, 57% have a help desk specifically for property registration available to the public. In general, economies with a publicly-available help desk tend to have a higher score on the quality of land administration index.¹⁹ The help desk, which is entirely focused on user and customer satisfaction, improves land registry quality by providing feedback on the types of issues raised by customers, which the registry can then address. Since Peru's *Superintendencia Nacional de los Registros Públicos* (SUNARP, the national public registry superintendency) established the Citizen Attention Center in 2014, the help desk has addressed more than half a million inquiries. The center's lawyers, registration law specialists, provide guidance free of charge on registration and general procedures at the land registry. All citizens have access to this service via e-mail, chat and a free hotline, *Aló SUNARP*. Economies that have a help desk at the land registry tend to perform better on the ease of registering property indicator set and have a better score in the quality of land administration index.²⁰

Communication of changes to registry users

Business and land registries inform the public of changes—for example, to requirements for registering a company or selling a property—using various channels of communication. In a majority of economies, business registries communicate changes to the business start-up process via a dissemination campaign using social media or physical billboards (63%) and public broadcasts on television or radio (65%). Training and workshops are a less-common method of conveying such changes (36%).

Income level plays a role in determining which communication method is used. Business registries in around two-thirds (70%) of low- and middle-income economies use public broadcasting; those in high-income economies rely more heavily on web-based methods of dissemination, such as publication on the business registry's website.

Similarly, when a new initiative is adopted by the land registry, or when significant changes are made to the legislation or a new system is implemented, registries in 46% of economies communicate those

FIGURE 3.5 Most OECD high-income economies provide registry training to entrepreneurs

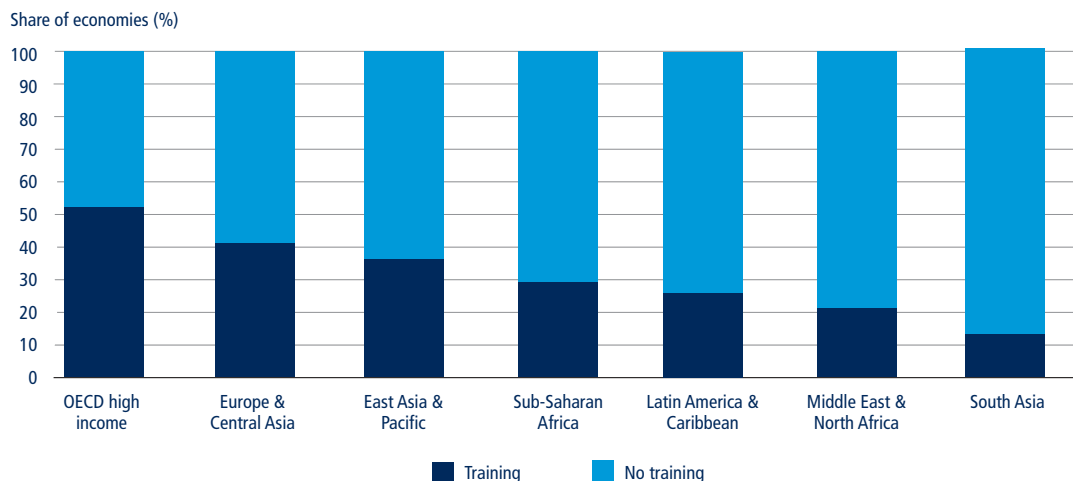
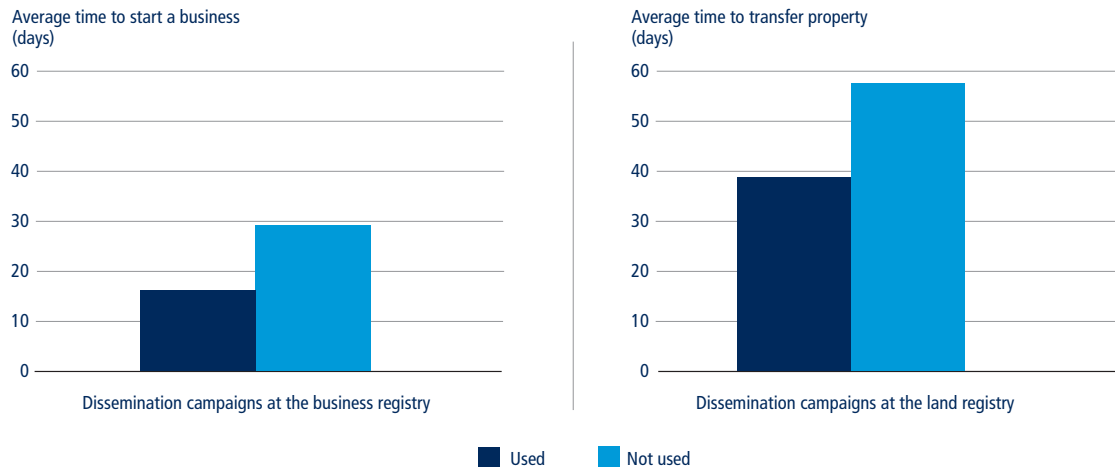

FIGURE 3.6 Starting a business and transferring property tend to be faster when registry changes are introduced through dissemination campaigns



Source: *Doing Business* database.

Note: For the business registry, this relationship is significant at the 1% level after controlling for income per capita. For the land registry, this relationship is significant at the 5% level after controlling for income per capita.

changes to the public through a dissemination campaign; 61% rely most heavily on television and radio.

When citizens are made aware of the changes implemented at the business and land registries, they may be more likely to assert their rights with confidence. *Doing Business* data show that it takes 13 days less on average to start a business and 19 days less on average to transfer a property when a dissemination campaign is used to communicate changes to the public (figure 3.6).

CONCLUSION

Training can be important for ensuring the quality of business and land registries. Data collected for *Doing Business 2019* suggest that training initiatives are beneficial to both registry officers and entrepreneurs. Access to training for registry officials and the public can be provided through a variety of channels. Workshops, learning programs, help desks, media broadcasts and awareness campaigns can improve the efficiency of business and land registries and create a well-informed public.

NOTES

This case study was written by Cyriane Coste, Marie Lily Delion, Fatima Hewaidi, Frédéric Meunier, Albert Nogues i Comas, Nadia Novik, Nathalie Reyes, Erick Tjong and Yuriy Valentinovich Avramov.

- For more information, see the registries training section of the website of the Association of Alberta Registry Agents (AARA) at <http://www.aaratraining.com/index.aspx?tabid=1>.
- Fourie 1998.
- The share of economies (as measured by this case study) with a legal requirement for training is as follows: Europe and Central Asia (59%); East Asia and the Pacific (28%); OECD high income (27%); Latin America and the Caribbean (16%); Sub-Saharan Africa (16%); South Asia (13%); and Middle East and North Africa (11%).
- For more information, see the website of the Asociación Profesional de Registradores at <http://www.apregistradores.com/>.
- UNECE 1996.
- Williamson 2000.
- FAO 2017.
- For more information on the World Bank's Land Registration and Cadastre Modernization Project in Turkey, see <http://documents.worldbank.org/curated/en/774231526581694132/pdf/Disclosable-Version-of-the-ISR-Turkey-Land-Registration-and-Cadastre-Modernization-Project-P106284-Sequence-No-21.pdf>. Additional information on the Workshop on Land Records Management and Information Systems: Community of Learning Exchange can be found at <http://www.worldbank.org/en/events/2017/06/12/workshop-on-land-records-management-and-information-systems-community-of-learning-exchange#1>.
- The share of economies (as measured by this case study) that hold regular training programs for land registry officials is as follows: OECD high income (45%); East Asia and the Pacific (40%); South Asia (38%); Europe and Central Asia (32%); Middle East and North Africa (32%); Latin America and the Caribbean (29%); and Sub-Saharan Africa (24%).
- Valerio, Parton and Robb 2014.
- Valerio, Parton and Robb 2014.
- Valerio, Parton and Robb 2014.
- Dana 2001.
- Cravo and Piza 2016.
- Bruhn 2011.
- For more information on Australia's New Enterprise Incentive Scheme, see the website of the Department of Jobs and Small Business at <https://www.jobs.gov.au/self-employment-new-enterprise-incentive-scheme-neis>.
- Valerio, Parton and Robb 2014.
- Le Sahel. 2014. "Signature de conventions de financement entre le PRODEC, la CCIAN et l'ANPE: près de 404 millions de FCFA pour soutenir la formation professionnelle et l'insertion économique des jeunes." January 30. <http://news.aniamemy.com/h/11947.html>.
- This relationship is significant at the 1% level after controlling for income per capita.
- This relationship is significant at the 1% level after controlling for income per capita.



Getting Electricity

Understanding the benefits of wiring regulation

An extensive fire broke out in one of Bamako's largest markets, the Marché Rose, in December 2017. Business owners watched as their investments were destroyed.¹ After the fire was extinguished, the extent of the damage was clear—hundreds of stalls had been burnt down at a cost of more than 1 billion CFA francs (approximately \$1.7 million), most of which was shouldered by small firms. An investigation by the utility later found that faulty installation of electrical wiring caused the fire.

Such incidents act as a reminder that electricity is inherently hazardous. However, electrification is crucial for economic development—its impact on education, labor and income is well documented. Household electrification is estimated to result in an average rise of around 7% in school enrollment, 25% in employment and 30% in income.² Where electricity services are deficient, firm performance is negatively impacted. World Bank Enterprise Survey data for 2017 indicate that business owners in developing economies perceive a lack of reliable electricity supply as the biggest obstacle to the operation of their businesses, behind only access to finance, the informal sector and political instability.³

There are myriad supply-side impediments to gaining access to electricity. A complicated connection process, for example, can make obtaining a new electricity connection difficult for a newly-incorporated startup.⁴ Furthermore, once connected to the grid, firms may face blackouts that force them to halt production⁵ or hikes in electricity tariffs that undermine their productivity.⁶

Safety is often absent from the discussion on access to electricity. Faulty wiring can cause direct harm or indirect injury due to fires or explosions. To adequately mitigate safety risks, electricians must be well qualified. However, without a proper accreditation system, asymmetry of information arises—the seller of a good (or service, in this case), has greater knowledge than the buyer.⁷ The public is unable to differentiate a good electrician from a bad one. Regulation is also necessary to offset negative market externalities that arise when a firm is not liable for the full cost of an economic decision.⁸ Ultimately, the hiring decision will vary depending on the perspective of the consumer—one individual may be willing to hire an unqualified professional while the neighboring community may not (as it would bear the full cost associated with faulty wiring in the case of a fire).

THE HUMAN AND ECONOMIC COST OF FAULTY WIRING

Between 2011 and 2015, fire departments in the United States responded to

- A robust regulatory framework governing the electricity sector and accrediting the electrician profession protects public safety by helping the market overcome asymmetry of information and moral hazards.
- *Doing Business* data show that approximately three-quarters of economies have an electrical code or regulation setting forth standards for electrical installations.
- Requirements for qualifications and skill development in the electrical profession can prevent electrical system failure incidents. Barely two-thirds of the economies covered by *Doing Business* require electricians to have accreditations guaranteeing their qualifications to carry out a building's internal wiring.
- Mandatory inspections and liability regimes introduce accountability vis-à-vis the party undertaking the internal wiring works of a building. Inspections can be carried out by utilities, certified electrical engineers or third-party inspection bodies. Such inspections are required in about 70% of economies.
- *Doing Business* data indicate that effective regulatory regimes that protect the public from electrical system failure incidents also tend to have an efficient grid connection process.



nearly 200,000 fires at manufacturing or industrial properties. These fires caused the largest share of civilian deaths and direct property damage, averaging \$1.2 billion annually.⁹ Most industrial property fires are the result of incidents associated with “electrical distribution and lighting equipment” (figure 4.1). The types of equipment most typically involved in a fire’s ignition are the wiring installation or transformer and power supply. Moreover, the leading cause of ignition is electrical failure (for example, a short circuit or an arc from a broken conductor).

Deadly fires involving electrical failure are common, particularly in developing economies. In South Africa, for example, electrical fires accounted for 80% of the economic loss caused by the 46,000 fires that were attended to in 2015.¹⁰ Improper equipment often causes such fires. In 2012, a fire destroyed a shoe factory in Lahore; investigators later confirmed that a faulty electrical generator was to blame. Incorrect wiring installation is another major cause of electrical fires. Peru’s National Institute of Quality (INACAL) has reported that the main causes of fires in that country

are (i) electricians not conforming with wiring codes and standards, and (ii) non-certified electrical engineers performing wiring installation and connection works. Unsurprisingly, data indicate that seven of every 10 fires in urban areas in Peru are the result of defective electricity installations, such as faulty wiring or equipment that does not comply with the norms of the National Electric Code and Norm NTP 370.304 Electrical Installations of Buildings.¹¹

ENSURING SAFE ACCESS TO ELECTRICITY MAKES ECONOMIC SENSE

The risks associated with electrical failures undermine firms. At the same time, access to the electrical grid is a key driver of firm production. A casual relationship has been established between electricity consumption and economic growth in India, Indonesia, the Philippines and Thailand.¹² Across Sub-Saharan Africa, it is estimated that the economic growth drag of a weak power infrastructure is about 2 percentage points annually.¹³ In Nigeria, increases in

energy consumption have been found to spur economic expansion.¹⁴

Small and medium-size enterprises (SMEs) are especially dependent on grid access as they often lack the resources to rely on captive power solutions. Doe and Asamoah (2014) find that without reliable energy supply, SMEs in Ghana struggle to boost output, resulting in low profitability.¹⁵ Similarly, research on electricity provision in India shows that the expansion of the electricity network boosts industrial development and increases the performance of smaller firms.¹⁶

Given the importance of electricity, managing the risks associated with its use is imperative. The lack of professional certification requirements and quality controls that characterize an inadequately regulated electricity sector reinforce the asymmetry of information individuals face when assessing the qualifications of electricians and engineers. Analogous to Akerlof’s “lemons problem,”¹⁷ unqualified electricians may drive their qualified counterparts out of the market since the latter group will

FIGURE 4.1 Electrical failure is the leading cause of industrial property fires in the United States

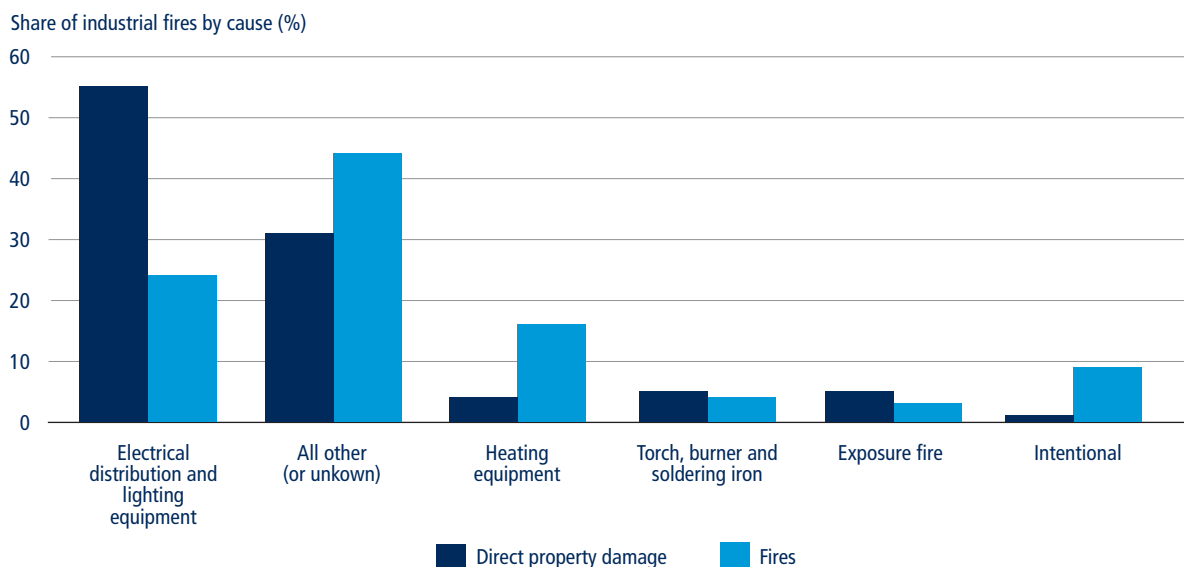

Sources: Campbell 2018; National Fire Protection Association.
Note: Data are annual averages for the period 2011–15.

be reluctant to lower their prices if they cannot make a return on their educational investment. In turn, the quality of electrician services will suffer.

Furthermore, in the event that a wiring defect causes a fire, the societal costs can extend beyond the private parties onto neighboring communities. Because private companies do not assume all damages, their decisions may stand in contrast to societal interests. In short, if the electricity market is unregulated, the hiring party may find it economically justifiable to use an unqualified electrician rather than a well-qualified (but more expensive) technician.

A robust regulatory framework governing the electricity sector is necessary to maintain public safety. Regulation must be transparent and cover a broad range of areas. Examples of good practice in electricity sector regulation are highlighted below, as are key findings from a *Doing Business* cross-economy comparison of electrical wiring safety provisions.

CLEAR REGULATION: THE FIRST STEP TOWARD ENSURING PUBLIC SAFETY

A regulatory foundation establishes qualification requirements and electrical installation norms. In nearly all economies private contractors carry out the internal wiring *within* buildings. And in about one-half of the economies covered by *Doing Business*, private firms undertake the connection works *outside* the building, from the switchboard to the network. It is, therefore, important that commercial interests not be placed ahead of public safety.

Regulation should provide clear rules on (i) norming electrotechnical equipment, (ii) stipulating professional requirements in relation to electricians and installers, and (iii) establishing an inspection regime to ensure wiring works are up to code. *Doing Business* data show that,

When electricians are certified and licensed, the public has proof of their professional qualification and an informed hiring decision can be made.

across 190 economies, approximately three-quarters of economies have an electricity code or comprehensive legislative text that covers some or all of these areas. Having clear regulation in place establishes a foundation for regulating the electrical profession. The National Electric Code of Barbados, for example, sets forth requirements for professional qualifications to carry out electrical wiring, conditions for inspections of electrical wiring and prerequisites for the professional qualifications necessary to inspect electrical wiring.

Independent regulatory agencies contribute to the design of regulation governing electrical installation safety in good practice economies. An independent regulator can ensure clarity and transparency and form the basis of a system that encourages accountability.¹⁸ In South Africa, for example, the statutory Bureau of Standards (SABS) has an explicit mandate to promote quality in products and services in several sectors, including engineering certifications and electrical appliances.

Common standards and rules encourage shared manufacturing facilities across economies.¹⁹ It is indeed easier for private firms to operate beyond their borders in economies where regulation is similar. The European Committee for Electrotechnical Standardization (CENELEC) has strengthened regulatory coherence by aligning the electrical installation standards of the members of the European Union through standard HD 384 on Electrical Installations of Buildings. These standards provide clear guidelines on electrical installations for new buildings. Similarly, the African Electrotechnical Standardization Commission (AFSEC), established in 2008, promotes the harmonization of

standards across Africa and aims to incorporate international good practices. It currently has 11 statutory members.

Communication is just as important as regulation—market players must be informed of the rules. A first step, therefore, is to make the laws that stipulate the required professional qualifications for electricians—as well as norms on electrical equipment and installation—available to the public. In most economies, electricity codes and regulations are not publicly available online and only half of economies measured by *Doing Business* provide a list of steps online which customers must complete to obtain a new connection.

In the event of a legislative change to electricity sector regulation, market participants—including employees of the distribution utility and private contractors—must be informed swiftly. While modes of communicating such changes vary from one economy to another, two-thirds of distribution utilities report organizing training workshops for engineers, technicians and inspectors involved in the connection process when a change in regulation occurs. The majority of economies, however, do not provide public funds for such programs.

ENSURING ELECTRICIANS HAVE THE RIGHT SKILLS

When electricians are certified and licensed, the public has proof of their professional qualification and an informed hiring decision can be made. Certification and licensing mechanisms can incentivize qualified professionals to offer their services, as their credential will allow them to stand out from their uncertified counterparts.

Proof of professional experience and education is commonly required for professionals to carry out electrical installation works. Different approaches exist across economies, however, with regards to licensing. Licenses can be issued by a dedicated public authority—for example, the Electrical and Mechanical Services Department in Jamaica—or the national regulatory body, as in the case of Uganda’s Electricity Regulatory Authority. Other economies rely on professional organizations or academic institutions to issue licenses. In Pakistan, electricians performing internal installations are required to be a member of the board of engineers, a professional body that regulates the engineering profession. In the Dominican Republic, licenses are issued by the Colegio Dominicano de Ingenieros Arquitectos y Agrimensores (CODIA, a national engineering association). In other economies, including Brunei Darussalam and Singapore, the utility is responsible for issuing certifications. Such cases are usually confined to smaller economies where the utility is vertically integrated and has broad national coverage.

The requirements to be certified as an electrician also vary widely across economies. In Malaysia, to carry out internal wiring works, one must be registered as a professional engineer and have at least three years of professional experience, have successfully completed the required courses as determined by the Board of Engineers Malaysia and have either undergone a professional assessment examination or be a member of the Institution of Engineers Malaysia.²⁰ In Germany, electrical contractors require a certification which they can only obtain through an *Ausbildung*, a program that combines an apprenticeship and education. While most economies measured by *Doing Business* mandate a minimum level of education to undertake internal wiring installations, about 30% of economies have no requirements at all—and many

of these economies are in Sub-Saharan Africa (figure 4.2).

While entry into the electrical trade requires regulation, emphasis should also be placed on continuing participation. Many electricians are self-employed and are not associated with a professional body at the time they receive their trade license. As such, keeping them up to date on new regulation or technological changes can be challenging. Most companies lack the financial resources to offer formal training to their employees. In some economies, therefore, the onus is put on electricians to remain active to retain their license.

Hong Kong SAR, China, offers an extensive professional training program—the Continuing Professional Development (CPD) Scheme—in which all Registered

Electrical Workers (REWs) must participate to renew their registration. The training consists of two modules: (i) statutory requirements in electricity ordinance, wiring regulations and safety protocols; and (ii) dissemination of information on the design, maintenance and testing of electrical installations. The CPD Scheme requires REWs to complete the training, which is provided by various organizations and agencies, within the three years prior to the expiration of their registration.²¹ Similarly, in the United States, all licensed professional engineers in the state of California are required to obtain 32 hours of continuing education at an approved trainee school—or any federate or state apprenticeship program—every three years prior to the renewal of their license. Elsewhere, the private sector has taken an active role in organizing training programs to improve the qualifications of all construction professionals. The Korea

FIGURE 4.2 Many African economies lack professional norms to undertake internal wire works

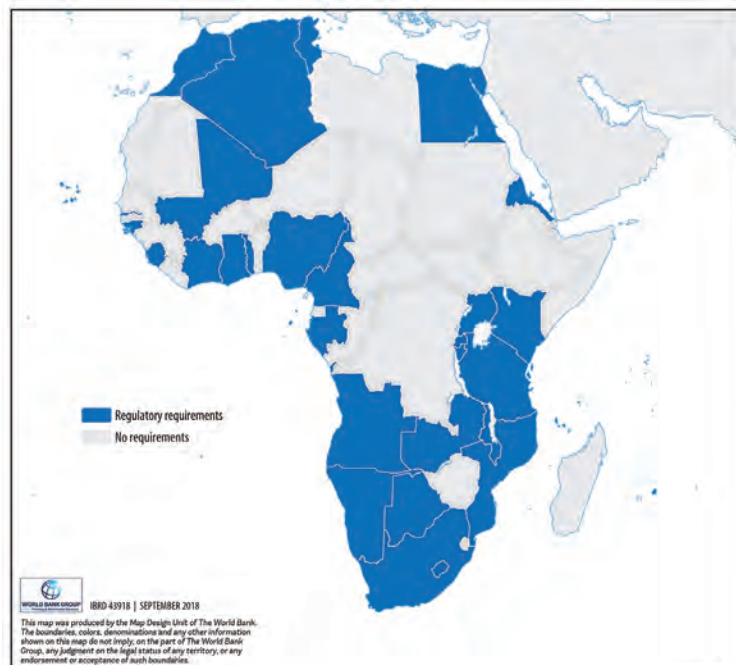

Source: *Doing Business* database.

Note: Economies in blue have an electricity code (or set of regulations) that sets forth the professional qualifications (education and professional experience, for example) required to legally carry out a building’s internal wiring installation. Economies in grey have no such requirements.

Electric Association, for example, which is comprised of corporations that are engaged in electricity-related businesses, provides regular training programs taught by leading experts in the industry.

ENSURING THAT INTERNAL INSTALLATIONS ARE SAFE THROUGH MANDATED INSPECTIONS OR LIABILITY REGIMES

Regulatory compliance is as essential as the rules themselves. In 2009, a fire caused by ineffective grounding and aging cables destroyed the building of the Ministry of Foreign Affairs in Accra, Ghana. As is often the case in economies where there is a shortage of qualified engineers and a large informal sector, although regulation existed—Ghana’s National Wiring Code—it had not been observed. In Kenya, the informal sector, also known as *jua kali*, is extensively involved in the manufacturing sector. A study of electrical safety management in Kenya’s informal sector shows that most *jua kali* operators do not follow electrical safety regulations

and lack the appropriate equipment for electrical services.²²

Despite the information prescribed in electrical codes and other regulation, technical audits often reveal faults in design, installation and maintenance. Inspections provide an incentive to comply with regulation. Initial inspections—carried out before the facility becomes operational—can help identify and fix any nonconformity of the installation.²³ In economies where private sector electricians make the external connection to the network, nearly all require that the utility inspect the connection works ahead of the electricity turn-on. Similarly, in about 70% of economies covered by *Doing Business* inspections of a new building’s electrical wiring are compulsory.

Inspections are typically carried out by the utility, a third-party agency or a certified electrical engineer (figure 4.3). Utilities perform this function in nearly 40% of economies where internal wiring inspections are required. In the United Arab Emirates, the Dubai Electricity and Water Authority (DEWA) checks the

internal wiring of the building to ensure compliance with the approved plans. Inspections approval is communicated internally within the utility, allowing DEWA to carry out the external electrical works immediately without the need for the customer to be present.

Third-party bodies carry out inspections in about one-third of economies with internal wiring inspection requirements. In Côte d’Ivoire, a public works institution, the Laboratoire du Bâtiment et des Travaux Publics (LBTP), is tasked with ensuring that all internal electrical installations comply with safety standards. To this end, an inspector examines various points on the installation—the grounding, the electrical panel, and so on. Clients can only apply for a new connection once the installation has been approved and a certificate of conformity has been issued.

In some economies, private certified electrical engineers provide internal wiring inspections. In Croatia, an internal wiring certificate must be submitted before the utility, Hrvatska Elektroprivreda (HEP), installs the meter. This certificate, which

FIGURE 4.3 Who conducts the inspection of the internal wiring installation prior to the electrification of a commercial building?

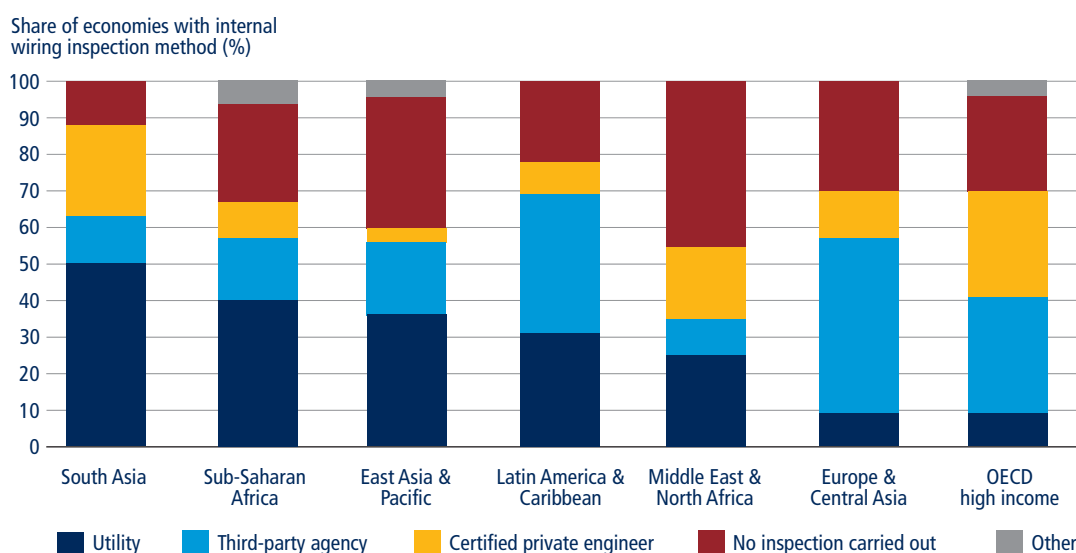

Source: *Doing Business* database.

proves that the electrical installation has been tested, can be prepared by the client's electrician, provided they have the required accreditation, or—in most cases—by a third-party firm if the electrician lacks the required accreditation. The utility issues a final connection approval once this documentation is deemed satisfactory.

Because the circumstances surrounding electrical failures vary significantly, blanket recommendations on internal wiring inspection schemes are unhelpful. Mandatory inspections may be advisable in economies with a history of faulty wiring incidents; however, a risk-based approach may be more applicable in economies where the electricity profession is well-regulated and qualification standards are enforced. Despite varied practices, one recommendation holds true across all economies: inspectors should receive adequate training and have relevant qualifications.

Beyond inspections, another way to ensure the safety of internal installations is to implement clear liability regimes, placing an added responsibility on electricians by holding them legally responsible when incidents occur. In the Philippines, for example, the Board of Electrical Engineers can suspend electrical engineers for unprofessional or dishonorable conduct. The law specifies the circumstances under which an electrical engineer can be suspended from professional practice (for example in the case of fraudulent documents). Also, in cases of wiring regulation violations, the law gives any person, firm or association the right to file charges resulting in the revocation of the electrical engineer's license.

The choice of whether to employ internal wiring inspections or liability regimes (or both) varies from economy to economy as it depends on myriad factors (such as existing regulation, the size of the informal sector or history of wiring incidents). In economies where the

electrician profession is well regulated, norms are respected and the informal sector is small, liability regimes may be sufficient to ensure public safety, provided there is an efficient court system to foster accountability. Internal wiring inspections for lower risk constructions may not be necessary, as is current practice in OECD high-income economies such as Germany and Sweden. These economies do not require internal wiring checks as all electricians (i) must undergo a rigorous professional certification process and (ii) are held legally responsible that the installations they carry out are up to code.

The reality in other economies, however, stands in stark contrast to that of the OECD high-income economies. Many economies lack the qualified professionals needed to impose strict qualification requirements, making the implementation of liability regimes more challenging. Even where the electrician profession is well regulated, unqualified professionals may still offer their services if the informal sector is large and law enforcement is weak. Many economies with these characteristics (rightfully) require that all internal wiring installations be inspected to avoid incidents.

REGULATION AND EFFICIENCY ARE NOT MUTUALLY EXCLUSIVE

Electricity sector regulation is crucial. However, regulation should be designed to transfer the regulatory burden away from end-users. In Mauritania, the utility requires that all electrical materials bought on the private market—including the transformer—be checked by the utility before the private electrical contractor can build a sub-station; this adds time and interactions to the connection process. Alternatively, in Nigeria, materials must be purchased from accredited distributors, which sell transformers that already include a test certificate from the manufacturer.

Doing Business data reveal that economies that provide efficient grid connection services (as measured in terms of time or cost) also tend to have (i) clear legal standards stating the qualifications necessary to carry out the internal works and (ii) a requirement for an inspection of the internal installation. At the global level, those low-income economies that meet at least one of these two criteria connect businesses to the grid in about 25% less time on average. And across income groups, economies with an internal wiring inspection have, on average, lower connection times. “Smart” regulation does not need to come at the expense of an efficient connection process.

Dubai provides a good example of balancing efficiency and wiring compliance. To be certified by the Dubai Electricity and Water Authority (DEWA), practicing electrical engineers must pass the Municipality Exam for Electrical Installation. This requirement allows the utility to minimize the number of procedures needed to complete the process when the application is submitted without jeopardizing wiring safety standards. The internal wiring inspection is scheduled when the application to the utility is submitted through the utility's online portal by the customer's electrical contractor. Moreover, due to the standardization of internal wiring guidelines, the external connection works are commenced at the same time the inspection is carried out, with the results communicated internally within DEWA.

Doing Business data suggest that electricity services are in no way made worse where there is regulation that governs internal wiring inspections and qualifications. For example, there are fewer power outages, on average, in economies where an internal wiring inspection is necessary, which in turn may reduce the likelihood of faulty wiring defects. Moreover, across regions and income groups, there is no significant difference in the number of procedures—or even the connection time—in economies with internal wiring

FIGURE 4.4 The number of procedures to connect to the grid are similar across income groups whether an internal wiring inspection is required or not

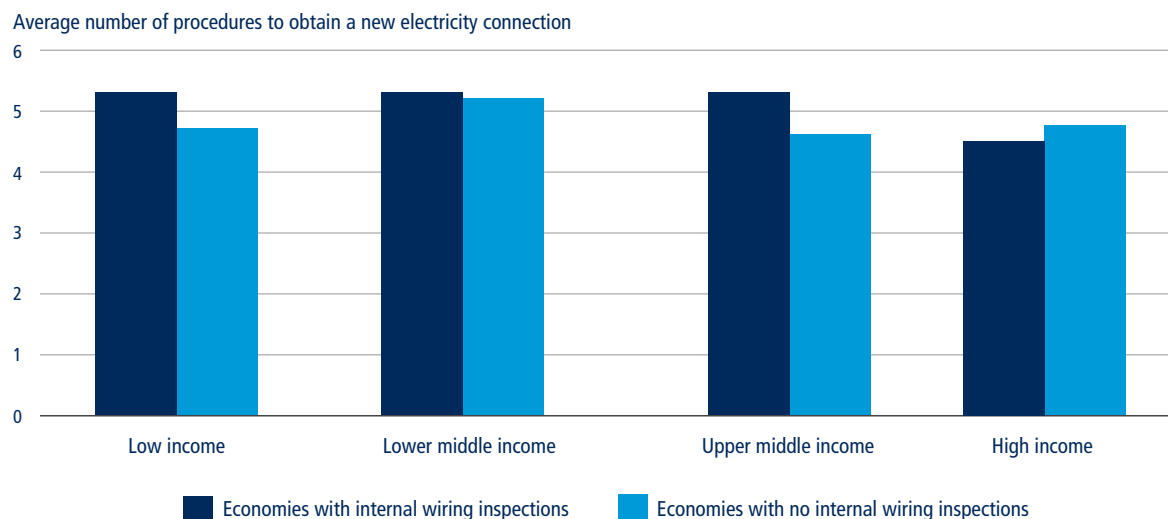

Source: *Doing Business* database.

inspection requirements compared to those with none (figure 4.4).

CONCLUSION

Established standards for electrical materials, wiring installations and electricians are not only essential for public safety—they also make economic sense. Qualification requirements for professional electricians help individuals overcome the asymmetry of information they would otherwise face. Accreditation systems that focus on both experience and education are essential.

Aligning national norms with international standards can ensure regulatory coherence and facilitate the safe use of electricity. Regulation alone is not sufficient—compliance with the law is just as important. To this end, many economies have instituted inspection regimes for internal wiring installations. Other economies have put in place liability regimes so that the electricians carrying out the wiring installation are held accountable in the case of future incidents.

Doing Business data demonstrate that economies with efficient electrical connection processes tend to have clear legal standards and quality controls for new electrical connections. In other words, regulatory regimes that protect the public from electrical failure incidents also tend to deliver good services to businesses through an efficient grid connection process or a reliable network.

NOTES

This case study was written by Ahmad F. AlKhuzam, Jean Arlet, Viktoriya Ereshchenko and Silvia Carolina Lopez Rocha.

1. Le Republicain. 2017. "Violent incendie au grand marché de Bamako hier: Un mort et des centaines de magasins partis en fumée." December 13. <https://www.maliweb.net/societe/violent-incendie-grand-marche-de-bamako-hier-mort-centaines-de-magasins-partis-fumee-2721832.html>.
2. Jimenez 2017.
3. According to World Bank Enterprise Survey data, over 11% of business owners in developing economies perceive a lack of reliable electricity supply as their biggest obstacle, behind access to finance (15%), the informal sector (12%) and political instability (12%). For more information, see <http://www.enterprisesurveys.org>.
4. Geginat and Ramalho 2015.
5. Scott and others 2014.
6. Abeberese 2016.
7. Akerlof 1970.
8. Kapp 1950.
9. Campbell 2018.
10. Fire Protection Association of South Africa 2015.
11. International Copper Association Latin America. 2012. "El 70% de los incendios urbanos se debe a las malas instalaciones electricas." September 4. <http://programacasasegura.org/pe/2012/09/04/el-70-de-los-incendios-urbanos-se-debe-a-las-malas-instalaciones-electricas/>.
12. Asafu-Adjaye 2000.
13. Andersen and Dalgaard 2013.
14. Okafor 2012.
15. Doe and Asamoah 2014.
16. Rud 2012.
17. Akerlof 1970.
18. Wren-Lewis 2014.
19. Josias 2014.
20. For more information, see Board of Engineers Malaysia *Application for Registration as a Professional Engineer*. Available at <http://www.bem.org.my/documents/20181/43352/PEnotes.pdf>.
21. For more information, see the *Continuing Professional Development Scheme for Registered Electrical Workers of the Hong Kong SAR, China, Electrical and Mechanical Services Department*. Available at https://www.emsd.gov.hk/en/electricity_safety/cpd_scheme_for_rew/index.html.
22. Mutai and others 2007.
23. Rangel, Queiroz and Oliveira 2015.



Trading Across Borders

Training for trade facilitation

- In today's globalized and highly digitalized trading environment, the ability of trade professionals to benefit from electronic systems largely depends on training and communication. In recent years, *Doing Business* has captured reforms that highlight the fundamental role played by education, training and communication in trade facilitation.
- Of the economies that implemented trade reforms as captured in *Doing Business 2019*, 85% regularly provide training to customs clearance officials.
- Training of customs clearance officials and customs brokers is positively associated with lower border and documentary compliance times.
- *Doing Business* data indicate that the average time required to clear customs (for both exports and imports) is 34% lower in economies where clearance officers receive regular training compared to those where no regular training is provided.
- Worldwide, organizing workshops is the most commonly-used channel of communication to convey changes in practice or regulations to customs officials and customs brokers.
- A majority of economies do not require a formal university degree to operate as a customs broker. However, brokers are required to obtain a license in 75% of economies measured by *Doing Business*.

Nearly a decade ago, the World Customs Organization (WCO) highlighted the importance of education for trade facilitation by advocating for knowledge-based services, training and capacity building. The World Trade Organization's (WTO) Trade Facilitation Agreement (TFA) that entered into force in February 2017 further emphasized the importance of these instruments in trade facilitation. The WCO foresaw that the effective use of information and tools—such as electronic platforms and risk-based inspections—by customs professionals would help economies reduce the time and costs associated with trading across borders.¹ In today's globalized and highly-digitalized trading environment, however, the ability of trade professionals to reap the benefits of these tools depends heavily on training and communication. Indeed, the WTO cites training as one of the most important elements in the successful implementation of trade facilitation measures.²

Cross-border trade is a complex endeavor. According to the United Nations Conference on Trade and Development (UNCTAD), the average international trade operation involves between 20 and 30 parties. Trading includes not only government actors such as customs and port authorities but also brokers, commercial banks, vendors, insurance companies and freight forwarders.³ Customs clearance officials and customs brokers are two of the most important parties involved in a typical international trade transaction. They have different but interconnected roles with regards to education, training and communication since they are the providers and users of customs services, respectively. While the customs clearance official is an employee of the customs administration who acts as a law enforcement officer, the customs broker is a third-party, private entity who deals directly with customs officials

on behalf of the exporter or importer. Customs officials perform several tasks on behalf of customs administrations including valuation, documentary checks, physical inspections of cargo and post-clearance audits. Customs brokers' duties include preparing trade documentation, ensuring the proper transfer of cargo as well as advising on exporting and importing requirements. Given these tasks, communication and training on new trade processes, as well as on IT developments, are critical.

Doing Business data show that education and training, together with communication with customs clearance officials and customs brokers, play an important role in the successful implementation of trade-related reforms. Education and training facilitate the implementation of new policies as well as the development of the specific skills or knowledge



required to make those policies operational.⁴ Training can target various staff levels—from senior to operational staff—and encompass different types of programs, including technical training on daily operations, training linked to the implementation of new processes or the training of new staff.⁵ Training can support the successful implementation of trade-related reforms by communicating relevant information about new programs and their requirements—simply knowing more about reforms could make government employees more likely to adopt them. Indeed, education and training are positively associated with reform implementation. Education and training can also improve communication, which is crucial for conveying pertinent information on new standards.⁶

A well-trained and educated workforce is equipped with the knowledge to perform their day-to-day duties as well as to increase the efficiency of the overall trade process. By developing workers' competencies and skills, training can act as a catalyst for improved organizational productivity.⁷ Morocco customs has been implementing a series of reforms in the area of human resources and communication since the 1990s. Together with the introduction of an online declaration system and strong anticorruption measures, an improved training system for customs personnel and new communications channels (including a customs intranet and public website) for both staff and the public have substantially improved the efficiency of the customs service. Indeed, improved customs efficiency was associated with a 7.7% increase in customs revenue between 1998 and 2002.⁸

THE ROLE OF GOVERNMENT IN EDUCATING AND COMMUNICATING CHANGE

Training policies typically require the support of the government to be successful, and training in customs is

Education, training and communication can support the successful implementation of trade-related regulatory reforms.

no exception. Since trade facilitation catalyzes economic growth, educating stakeholders to adopt trade reforms effectively should be a central government priority.⁹ Bangladesh has identified its top priorities for trade facilitation as capacity building activities at ports and customs offices as well as communicating with relevant actors to ensure the proper adoption of regulations.¹⁰

Education, training and communication can support the successful implementation of trade-related regulatory reforms (box 5.1). India has supported its ambitious reform agenda by providing regular training to both customs officials and private sector agents, as well as by establishing Customs Clearance Facilitation Committees which bring together actors involved in international trade at regular meetings. Similarly, the Islamic Republic of Iran has invested in training customs officials, setting up “expert pools” of customs officials with existing technical training who are responsible for electronic goods clearance, as assigned by the national single window.

Governments are tasked with designing and implementing their national trade facilitation programs. Because of this, they are often best placed to lead stakeholder education and communication strategies through their customs administrations and National Trade Facilitation Committees. They are also well positioned to provide standardized, harmonized training programs.¹¹ Furthermore, governments have a stake in educating service providers and users, since the effective implementation of trade reforms will ultimately boost trade volumes. Providing adequate training—especially to firms with limited trading

experience—can, for example, result in fewer errors when firms are completing customs documents, contributing to time savings and increased trade volumes.¹² Governments provide trade-related training to customs clearance officials in 98% of economies measured by *Doing Business* and to customs brokers in 87%.

Significant improvements to Bolivia's foreign trade regime in 1985 were systematically offset by administrative shortcomings including high levels of bureaucracy and opacity in the public service. To address these issues, starting in 1997 the government introduced a series of initiatives to strengthen public administration, including redesigning the customs administrative structure and implementing educational programs for customs officers. Of these initiatives, education-related policies had the greatest impact. The introduction of a new competitive selection model for customs officers, higher qualification requirements and technical evaluations through exams—as well as mandatory on-the-job training and a required minimum number of training hours—helped to further reduce customs clearance times. Furthermore, even while imports into Bolivia were declining, the effective tax rate increased,¹³ reflecting enhanced customs efficiency through corruption reduction and the implementation of new regulations.

Governments use a variety of mechanisms to communicate changes in trade processes to customs officials and customs brokers. *Doing Business* data show that a workshop is the most commonly-used channel followed by disseminating information on a website (figure 5.1). Interestingly, 65% of

BOX 5.1 Promoting reform implementation through education, training and communication

In recent years *Doing Business* has captured reforms that underscore the fundamental role played by education, training and communication in international trade processes. These reforms target not only the qualifications of the customs workforce but also the training provided to government officials and private sector agents when implementing new reforms, conducting pilot tests or communicating changes.

Well-trained customs professionals are more likely to navigate new trade procedures effectively. *Doing Business* data show that the share of governments providing regular training (at least once a year) to customs clearance officials is significantly higher in economies where reforms were implemented than in economies where they were not. A decrease in the time to clear goods at the border in El Salvador, for example, was associated with the 2017 recruitment and training of customs clearance officers. A lack of trained customs officers had previously hampered clearance efficiency, despite the introduction of numerous trade reforms.

Customs officials are more likely to receive regular training in reforming economies

Training frequency of customs officials in reforming economies

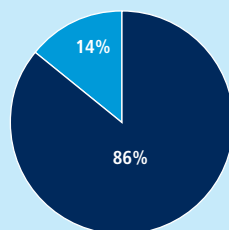

Training frequency of customs officials in non-reforming economies

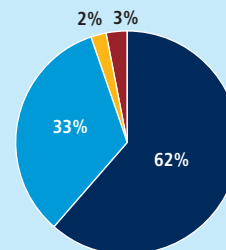

■ Regular training ■ Only with new processes/systems ■ One-time training ■ No training

Source: *Doing Business* database.

Note: Reforming economies include 56 economies that implemented trade reforms in *Doing Business 2018* and *Doing Business 2019*. Non-reforming economies include 132 economies for which no reform was captured in *Doing Business 2018* or *Doing Business 2019*. "No practice" economies (Eritrea and the Republic of Yemen) are excluded from the sample. One-time training refers to providing training only once over the duration of service. Results hold when comparing economies within the same income group, with one exception in high-income economies; however, the difference is relatively small.

Training has been pivotal when introducing new electronic systems, such as customs management systems or national electronic single windows. *Doing Business* data show that many economies—including Afghanistan, Grenada and Jamaica in 2016, Cabo Verde and the Comoros in 2017 and Angola and Lesotho in 2018—have experienced reductions in the time to prepare documentation following training programs or pilot tests when implementing the Automated System for Customs Data (ASYCUDA) World, a customs data management system developed by UNCTAD. Brazil, Brunei Darussalam and Kenya also experienced positive results following the implementation of national electronic single window systems in 2017; by increasing awareness of the new platforms through training and seminars, they reduced documentary compliance time as measured by *Doing Business*.

A pilot test period, together with effective communication between government agencies, government officials and private sector agents, can also benefit reform implementation. The pilot period allows both for the testing and correction of a new system's functionality ahead of full implementation and deepens user knowledge of the new procedures. Pilot testing can also serve to mitigate resistance to change among public and private actors. The phased implementation of ASYCUDA in Angola (2017–18) and Lesotho (2015–18) provide good examples of successful pilot test periods. In both economies, ASYCUDA was initially launched as a pilot, allowing customs administrators the opportunity to test implementation issues and traders to get accustomed to the new system before its full launch. Subsequently, ASYCUDA has been used effectively in Angola and Lesotho, decreasing documentary compliance time for exports and imports in both economies.

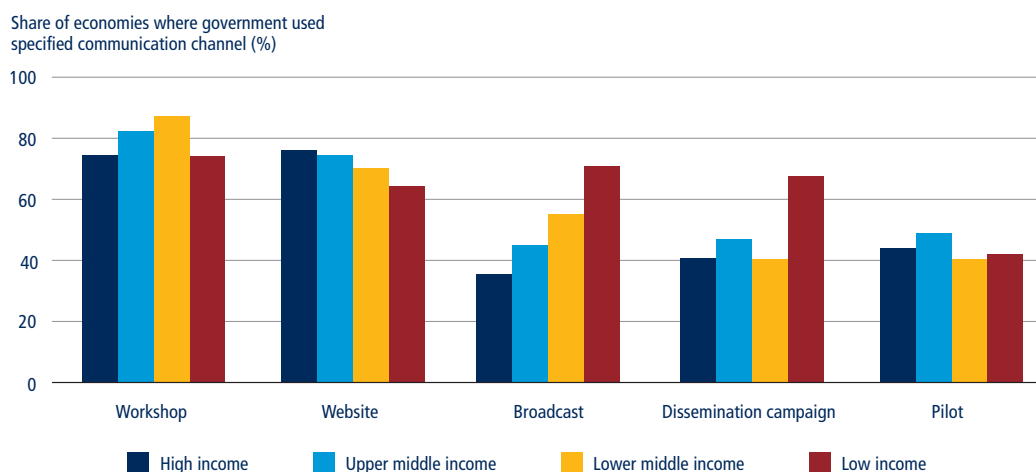
FIGURE 5.1 Most economies use workshops to convey changes in trade practices or regulations to customs officials

Source: *Doing Business* database.

Note: An economy can use several channels of communication as listed above. Economies where no communication of change is available (the Syrian Arab Republic and Timor-Leste) are excluded from the sample. Dissemination campaign refers to the use of social media or billboards. Pilot refers to the use of small-scale experiments/tests to introduce changes. Broadcast refers to using television or radio transmission to relay changes.

low-income economies use websites—only slightly below the 76% rate of high-income economies—even though the Internet penetration rate in low-income economies is just 12% (compared to a rate of 82% in high-income economies). This figure can be attributed to the fact that customs officials and brokers typically have greater access to the Internet than the average citizen.

Although governments remain the most important source of capacity-building training for customs officials and brokers, opportunities also exist for private sector involvement. In 2011 Mozambique implemented the *Janela Única Electrónica* (JUE), an electronic single window system, to streamline and harmonize its customs procedures. The JUE is managed by a private company which provided technical training on its use to all agents involved in international trade to ease the migration from a physical to an online system. Training sessions included specific modules for customs officials, brokers, freight forwarders, shipping line representatives, port operators, port authorities and banks. Additional training is available when new processes are launched or upon request.

THE ROLE OF CUSTOMS CLEARANCE OFFICIALS IN INTERNATIONAL TRADE

While customs agencies traditionally have been responsible for revenue collection, border management and fraud prevention, they are now also expected to streamline clearance processes while ensuring border security. The new “dynamic” role of customs agencies demands that customs clearance officials maintain a high level of efficiency, knowledgeability and accountability, underscoring the need for well-educated customs personnel.

Education and training support the professional development of customs clearance officials. Such training provides an opportunity for customs agencies to emphasize the importance of integrity at work, deliver anti-corruption messages and promote the agency’s code of conduct.¹⁴ Customs employees should meet the educational requirements defined by customs authorities to qualify for and effectively perform the role of clearance official. For their part, governments should take advantage of training

programs offered by international organizations—both for newly recruited employees as well as for experienced customs officers and executives.¹⁵

The future orientation of customs will require a transition toward a knowledge-based model.¹⁶ Greater investment in the education and skills development of clearance officials is important. The World Bank Group’s *Customs Modernization Handbook 2005*—which emphasized human resources management—identified the education and training of staff as the most important factor affecting customs performance, a view that has been reiterated by several recent studies.¹⁷ Education also improves the transferability of skills¹⁸ and is key to building technology absorption capacity.¹⁹

Providing regular training to customs clearance officials is positively related to customs efficiency. *Doing Business* data indicate that the average time required to clear customs (for both exports and imports) is about 34% lower in economies where clearance officers receive regular training compared to those where no regular training is provided

(figure 5.2). This trend holds in three of the income groups (upper middle income, lower middle income, and low income), but does not hold in high-income economies. Sub-Saharan Africa and the Middle East and North Africa are the two regions where the difference in clearance time is the most dramatic between economies where regular training is offered and where it is not. In Cabo Verde regular training of customs officials helped the country to successfully upgrade its automated customs data management system from ASYCUDA++ to ASYCUDA World in January 2016. Throughout 2016, Cabo Verde delivered training courses to customs officials, brokers and traders, enabling these actors to take full advantage of the new system, which reduced documentary compliance time by 24 hours for both exports and imports.

The Europe and Central Asia region has the highest share of economies that require a university degree to operate as a customs official (70%), followed by Sub-Saharan Africa (68%). At 29%, the OECD high-income group has the lowest share (figure 5.3). However, a comparison among regions of the average time for export clearance shows that requiring a college degree is not necessarily associated with better customs efficiency; many other variables impact the efficiency of customs procedures (such as technology, legal support, infrastructure, strong anti-corruption measures or membership in a trade agreement). Even though fewer OECD high-income economies require that customs officials have a university degree, candidates are required to complete customs clearance vocational training before their appointment. Furthermore, in economies in Sub-Saharan Africa where a university degree is not required, but regular training is provided to customs officials, the average customs clearance time for both exports and imports is approximately 44% lower than in those where a university degree is required, but no regular training is provided.

FIGURE 5.2 Economies that offer regular training for customs clearance officials have shorter customs clearance times than those that do not

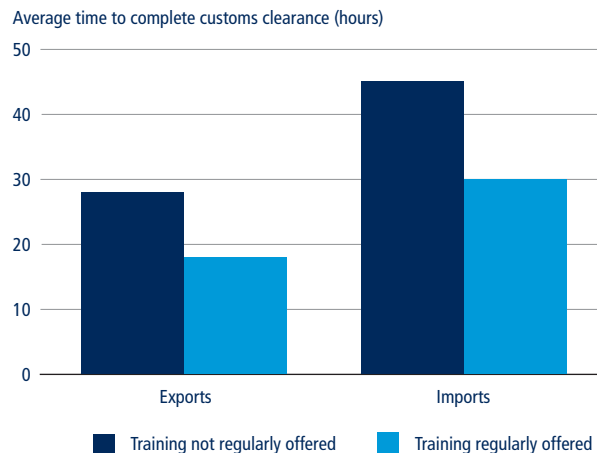

Source: Doing Business database.

Note: Doing Business identified 128 economies where regular training (defined as occurring more than once a year) is provided to customs clearance officials. Doing Business identified 58 economies where such training is not provided.

The experience of the Democratic Republic of Congo highlights the importance of training as well as communicating changes as catalysts to trade reform implementation in

Sub-Saharan Africa. In 2016, the country introduced a single window for trade, which began as a pilot. The following year the government continued the implementation of the single window,

FIGURE 5.3 Requiring customs officials to have a university degree is not necessarily associated with improved customs efficiency

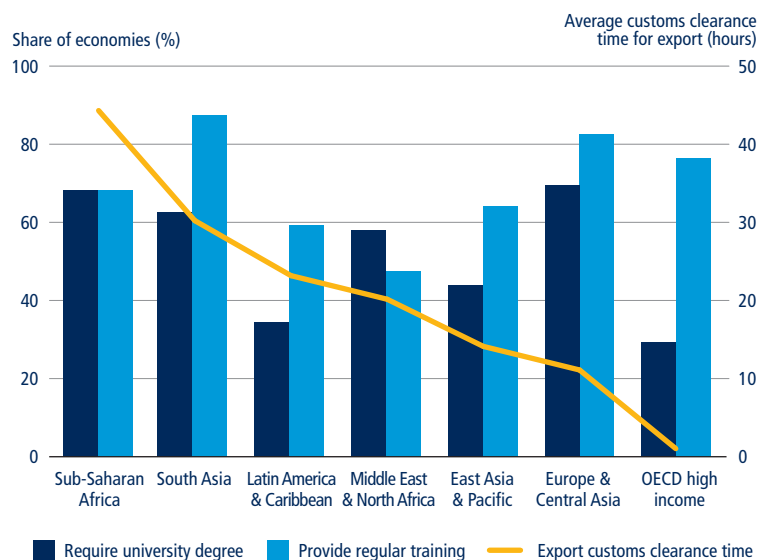

Source: Doing Business database.

Note: The average customs clearance time for exports measures the number of hours needed to complete procedures required by customs authorities only and excludes the time for product-specific inspections such as phytosanitary or technical standard inspections. Regular training is defined as training provided at least once a year.

publishing information on new requirements on its website and providing training workshops to the private sector. The government also opened trade facilitation centers equipped with Internet-connected computers to assist and train users. By implementing the single window together with the accompanying training and communication, the Democratic Republic of Congo reduced document preparation time by 122 hours for exports and 42 hours for imports; border compliance time was also cut, by 219 hours for exports and 252 hours for imports.

THE CUSTOMS BROKER: THE LIAISON BETWEEN TRADERS AND OTHER ACTORS INVOLVED IN INTERNATIONAL TRADE

In 156 of the 190 economies measured by *Doing Business*, customs brokers act as intermediaries between traders and other parties involved in moving goods internationally. Of these, only 56 economies mandate the use of brokers by law. Customs brokers play a pivotal role thanks to their in-depth knowledge of the industry, customs laws, tariffs and regulations; often, brokers are the only channel through which producers can sell their goods internationally. By hiring an agent, firms gain access to international markets without incurring the up-front costs and risks associated with searching for new markets or negotiating deals.²⁰ These responsibilities are transferred to the broker, making the life of the trader easier.

Many economies require brokers to be licensed or to pass an official examination. Indeed, obtaining a license is the most common qualification for customs brokers; 75% of economies measured by *Doing Business* require brokers to be licensed. In the United States, U.S. Customs and Border Protection regulates customs brokers. Although there is

no requirement for brokers in the United States to have a university degree, they must be licensed; this requires passing a background check and an exam to demonstrate their understanding of the harmonization tariff schedule, federal regulations and customs electronic interfaces. Furthermore, the American Customs Association, an independent public intergovernmental organization, offers continued training to licensed customs brokers on recent changes in the law as well as updates in the electronic systems used by the trade community. Requirements in some economies go beyond licenses or education. To become a customs broker in the West African Economic and Monetary Union, for example, a petitioner must deposit a minimum of 25 million CFA francs (around \$44,500) with the customs administration as a financial guarantee in the case of errors or fraud.

The customs broker profession is evolving. Ongoing customs reforms, the Internet and e-commerce are prompting some customs brokers to offer more sophisticated services (advisory, for example) rather than merely filing documents for customs clearance.²¹ Brokers are expected to also support the interests of governments by ensuring compliance with regulations and payment of duties and taxes. It is not, therefore, surprising that many economies require more than one qualification (for example a license and an exam) to operate as a customs broker. In turn, data show that it is more expensive to hire more educated customs brokers, particularly for imports (figure 5.4). Furthermore, in economies that do not require any qualification, high income per capita is not necessarily associated with more expensive brokers; instead, in economies requiring more qualifications, even with lower income levels,

FIGURE 5.4 Customs brokers are more expensive in economies with greater qualifications requirements

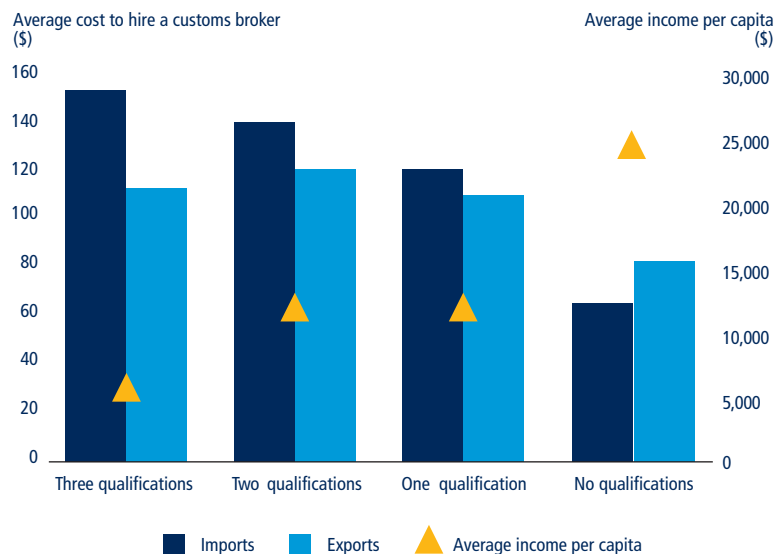

Sources: *Doing Business* database; World Development Indicators database (<http://data.worldbank.org/data-catalog/world-development-indicators>), World Bank.

Note: *Doing Business* collects data on whether the following qualifications are required to operate as a customs broker: university degree, pass an official exam or obtain a license. "One qualification" means that only one of these qualifications is required; "three qualifications" means that a broker must have a university degree, pass an official exam and obtain a license. The average cost to hire a customs broker is calculated based on *Doing Business* data for 188 economies. Of these, 24 economies do not require any qualifications, 68 require one qualification, 68 require two qualifications and 28 require three qualifications. The "no practice" economies of Eritrea and the Republic of Yemen are excluded from the sample.

In 87% of economies measured by Doing Business, customs brokers participate in training programs organized by the customs administration.

it is costlier to hire customs brokers. Market segmentation in the customs brokerage profession may also explain the higher cost for brokers in economies with lower income per capita, where a few large companies control a substantial market share.

Requirements for licensing, examinations and training for customs brokers are fundamental, as a lack of these can lead to delays in the clearance process.²² The WCO recommends that any customs reforms or modernization be accompanied by the necessary training and sharing of information between governments and brokers. Furthermore, the International Trade and Customs Broker Association recommends the establishment of capacity-building initiatives for brokers through certification programs and examinations.²³ In 87% of economies

measured by *Doing Business*, customs brokers participate in training programs organized by the customs administration. Among economies where the customs administration offers training to customs brokers, 45% offer training only when new processes or systems are launched; 36% offer training on a regular basis (figure 5.5). *Doing Business* data indicate that the average time for documentary compliance is 41% lower in economies that offer training to customs brokers compared to those where training is not available. This suggests that training could be beneficial in terms of familiarizing brokers with new regulation that could enhance their efficiency in complying with documentary requirements.

CONCLUSION

Doing Business data show that educating customs officials and customs brokers through regular training is positively associated with lower border and documentary compliance times. Training is also related to the successful implementation of trade reforms. Indeed, most of the economies that implemented trade reforms as captured by *Doing Business* provide regular training to customs clearance officials.

Most economies do not require formal higher education to work as a customs clearance official or customs broker. However, many economies do require other types of qualifications, such as obtaining a license or passing exams, to serve as a broker. More educated customs brokers are more expensive to hire, particularly for imports. A majority of customs administrations offer regular training to customs officials. Interestingly, Europe and Central Asia and Sub-Saharan Africa are the two

regions with the highest share of economies that require a university degree to operate as a customs clearance official, while the OECD high-income group has the lowest share of economies with this requirement. Economies in South Asia and Europe and Central Asia most commonly provide customs officials with regular training.

NOTES

This case study was written by Iryna Lagodna, Nuno Mendes dos Santos, Esperanza Pastor Nuñez de Castro, Tiffany (Rongpeng) Yang, Marilyne Youbi and Inés Zabalbeitia Múgica.

1. WCO 2008.
2. WTO 2015.
3. McLinden and others 2011.
4. Kroll and Moynihan 2015.
5. McLinden and others 2011.
6. Kroll and Moynihan 2015.
7. Mckinnon and others 2017; Elnaga and Imran 2013.
8. De Wulf and Sokol 2005.
9. Hampson 2002.
10. Uzzaman and Abu Yusuf 2011.
11. Urciuoli 2016.
12. Volpe Martincus and Carballo 2010; Volpe Martincus, Carballo and Graziano 2015.
13. De Wulf and Sokol 2005.
14. De Wulf and Sokol 2005.
15. Examples of training programs include those offered by the World Customs Organization, such as the Virtual Customs Orientation Academy (VCOA), the CLiKCI Customs Learning and Knowledge Community and integrity development workshops. For more information, see the WCO's website at <http://www.wcoomd.org>. Similarly, the Inter-American Development Bank offers a course on Development of Management and Leadership Capacity for Customs Supervision and Control that can be taken online.
16. WCO 2008.
17. WTO 2015; Moisé 2013.
18. Winters 2004.
19. Abramovitz and David 1994.
20. Peng and York 2001.
21. WCO 2016.
22. WCO 2016.
23. Arvis and others 2011.

FIGURE 5.5 Most economies only provide training to customs brokers when new processes or systems are introduced

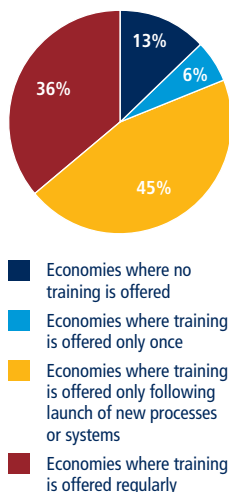

Source: *Doing Business* database.

Note: "Training is offered only once" is defined as providing training only once over the duration of service. The sample includes 183 economies.

Enforcing Contracts and Resolving Insolvency

Training and efficiency in the judicial system

A well-prepared and robust judiciary is fundamental to the rule of law. The training of judges facilitates the prompt resolution of trials and can lead to judicial decisions of higher quality. Training can also foster greater uniformity and predictability of decisions and can increase public confidence in the legal system's ability to deal effectively with specialized matters. Well-trained judges maintain the rule of law through enduring principles and predictable processes, while also responding to a rapidly changing society.

Ensuring that the judiciary can handle complex commercial cases efficiently is a fundamental aspect of any rule of law system. For that reason, specialized judicial education and training are critical to guaranteeing the efficiency and quality of court processes. The decisions of judges trained in basic economics, for example, are significantly less likely to be appealed than decisions made by their untrained counterparts.¹ Furthermore, judicial training can prevent ruling errors; courts where judges receive training show lower decision reversal rates.² Extensive literature assesses how the regulatory environment for contract enforcement and resolving insolvency affects a broad range of economic outcomes.³ Empirical research also supports the view that efficient contract enforcement is essential to economic development and sustained growth.⁴

THE CONCEPT OF JUDICIAL TRAINING

Despite the long history of courts, the training of judges is a relatively recent

phenomenon. The first specialized training schools were established in France, the Netherlands and the United States in the 1960s. Previously, it was believed that judges already had all the required knowledge and, therefore, would not benefit from additional or continuous training. In France judges received no training throughout their careers despite suffering from a poor public image as archaic and cut off from the world and society. After they publicly expressed their distress over their lack of preparation for the growing complexity of legislation, the French National School for the Judiciary was created in 1959.⁵

In recent years, efforts have been made—mainly by the European Union and national judicial schools meeting at international fora—to establish a set of common principles of judicial training (table 6.1). Although these principles are not recognized as international standards, they represent a first effort toward convergence by interested stakeholders.

As law and litigation have grown more complex in recent decades, the need



- Worldwide only 101 of the 190 economies measured by *Doing Business* have a specialized commercial jurisdiction in place; only 31 have a specialized court handling insolvency cases.
- Judicial training programs can improve judicial performance. Economies with training programs for judges on insolvency-related issues tend to perform better in the *Doing Business* resolving insolvency indicators.
- Judicial training is a key factor in the successful implementation and positive impact of regulatory reform governing commercial and insolvency court proceedings.
- Training formed a central part of the United Arab Emirates' strategy to modernize its judiciary and has been instrumental in the successful creation of specialized commercial courts, the introduction of electronic case management systems and the implementation of a new insolvency regime.
- Institutionalized training programs for judges in Indonesia supported the successful implementation of reforms establishing small claims courts and the successful adoption of new insolvency laws, decreasing the time to resolve insolvency cases.



TABLE 6.1 Principles of judicial training

Common principle	European Judicial Training Network principles	International Organization for Judicial Training principles
Judicial training is multidisciplinary and includes legal and non-legal knowledge, professional skills and values.	Judicial training is a multidisciplinary and practical type of training, essentially intended for the transmission of professional techniques and values complementary to legal education.	Acknowledging the complexity of the judicial role, judicial training should be multidisciplinary and include training in law, non-legal knowledge, skills, social context, values and ethics.
Judges need to receive initial training.	All judges should receive initial training before or on their appointment.	All members of the judiciary should receive training before or upon their appointment.
Continuous training is a right and responsibility for judges.	All judges should have the right to regular continuous training after appointment and throughout their careers and it is their responsibility to undertake it. They should have time for it as part of their working time. Every Member State should put in place systems that ensure judges are able to exercise this right and responsibility.	All members of the judiciary should also receive regular training throughout their careers. It is the right and the responsibility of all members of the judiciary to undertake training. Each member of the judiciary should have time to be involved in training as part of their judicial work.
Institutions responsible for judicial training should determine the content.	In accordance with the principles of judicial independence the design, content and delivery of judicial training are exclusively for national institutions responsible for judicial training to determine.	To preserve judicial independence, the judiciary and judicial training institutions should be responsible for the design, content, and delivery of judicial training.
Judges should train judges.	Training should primarily be delivered by judges who have been previously trained for this purpose.	Training should be judge-led and delivered primarily by members of the judiciary who have been trained for this purpose.
Adequate education techniques should be used.	Active and modern educational techniques should be given primacy in judicial training.	Judicial training should reflect best practices in professional and adult training program design. It should employ a wide range of up-to-date methodologies, involving new technologies, distance/online learning (complementary when appropriate) and electronic media.
Appropriate funding should be allocated.	Member States should provide national institutions responsible for judicial training with sufficient funding and other resources to achieve their aims and objectives.	All states should provide their institutions responsible for judicial training with sufficient funding and other resources to achieve their aims and objectives.
The senior judiciary should support training.	The highest judicial authorities should support judicial training.	Judicial leaders and the senior judiciary should support judicial training.

Sources: Adapted from European Judicial Training Network 2016 and International Organization for Judicial Training 2017.

for specialized judges has increased. However, just 101 of the 190 economies measured by *Doing Business* have a specialized commercial jurisdiction⁶ in place, and only 31 economies have a specialized bankruptcy court handling insolvency cases. Having a specialized commercial jurisdiction can result in shorter resolution times (figure 6.1).

Specialized courts are created to handle complex legal issues in the areas of commercial, insolvency, securities or intellectual property law. Such courts require specialized judges with training in specific and complex procedures. In an ever-changing business world, judges' knowledge must be kept current on the rapidly-evolving business regulatory environment (box 6.1).

Bankruptcy cases, in particular, are complicated due to the demanding interests of the many stakeholders involved,⁷

including a large number and diverse type of creditors, insolvency representatives, practitioners and the debtor facing financial difficulties.⁸ Judges that

deal with these types of cases must be highly knowledgeable and develop particular skills (such as financial and accounting skills).⁹

FIGURE 6.1 Solving commercial disputes is 92 days faster in economies with a specialized commercial jurisdiction

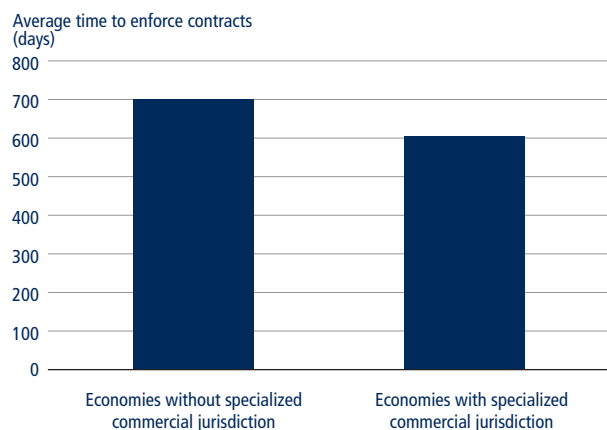

Source: *Doing Business* database.

Note: The relationship is significant at the 5% level after controlling for income per capita.

BOX 6.1 Facilitating investment through enhancing specialized training for lawyers and judges

Companies, corporate finance and capital markets are increasingly complex—they impact wages, financial stability and economic growth. Together with frequent legal and technological changes, this complexity creates obstacles for firms. Businesses must be able to rely on trained, certified professionals (such as accountants, attorneys and judges) to navigate these obstacles. The judiciary's function as a check and balance hinges upon its ability to maintain practical know-how.^a Regulatory uncertainty in new, complex areas of corporate law increases the risk for information asymmetry among market players. Judges are expected to stay current on the latest investment instruments. Guaranteeing minority investor protections against accrued risks, digital currencies or initial coin offerings^b are only several examples of the novelties to which legal professionals must adapt.

Given the multidisciplinary nature of business law—it intersects with economics, finance and accounting—specialized training for judges and legal practitioners can act as a critical, mitigating tool. Indeed, the capacity of judges to fairly and efficiently resolve economic disputes is a function of their knowledge of the law and the facts before them. Training can help improve both their understanding of the law and their ability to grapple with complicated financial or technological concepts.

There is a positive correlation between an economy's judicial capacity in commercial law and the quality of its business environment, court efficacy and public confidence.^c *Doing Business* data for 155 economies show that 120 economies offer training to practicing lawyers, but only 83 provide specialized training on commercial and corporate law. Nearly 76% of high-income economies offer specialized legal training to practicing lawyers while only 24% of low-income economies do.

Mandatory training of lawyers is more common in low-income economies, but it is rarely specialized

Average resolving insolvency score (0–100)

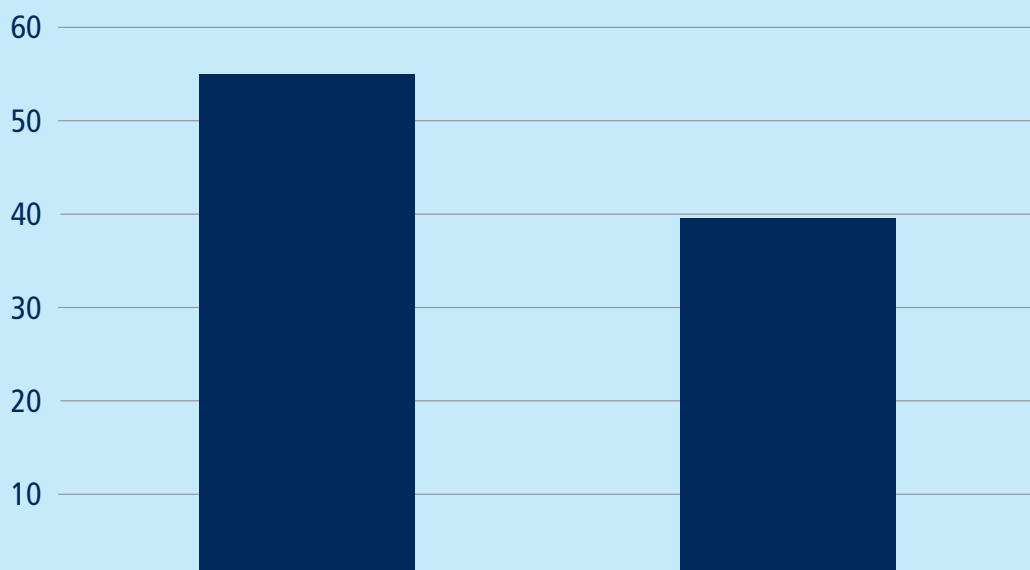

Source: *Doing Business* database.

The requirements to become a judge vary widely across economies. In 10 economies, judicial candidates to courts adjudicating commercial disputes do not require a law degree (but must satisfy alternative requirements). Only 38 economies—including France, Peru and Madagascar—require that candidates have prior experience or specialized knowledge of business law, finance or capital markets. Specialized training on business, corporate law, finance or capital markets is offered to judges in only 55 economies. Among the main reasons for the lack of specialized training globally are court workload and a lack of targeted training directly applicable to the cases for adjudication.^d

continued

BOX 6.1 Facilitating investment through enhancing specialized training for lawyers and judges (continued)

About one-third of economies offer specialized training to judges

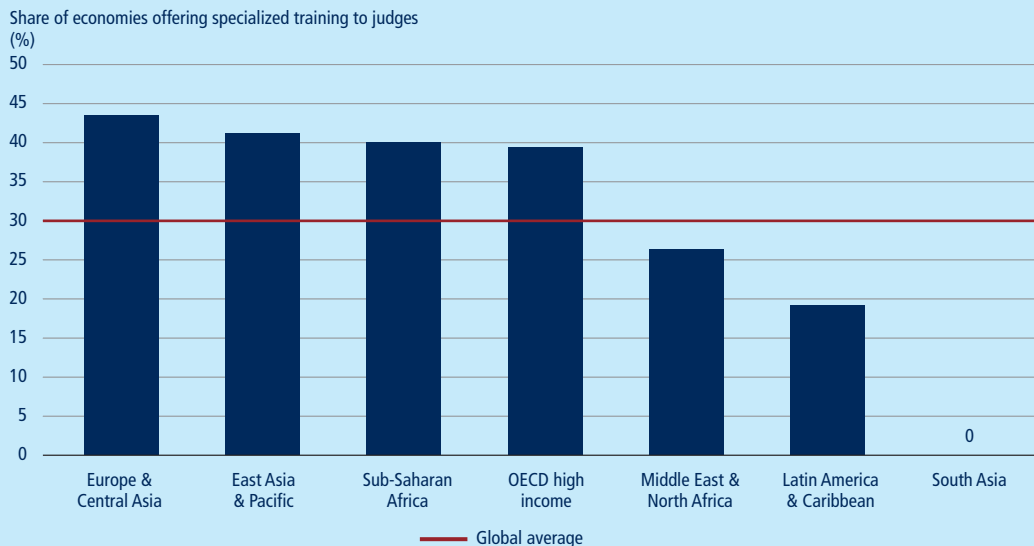

Source: Doing Business database.

Justice systems should act as facilitators of investment and economic growth, not obstacles. *Doing Business* data suggest that specialized training of lawyers and judges is an area that could benefit from more attention and resources worldwide. Even where continuing training and education are offered, they are seldom mandatory or practical to the cases assigned and often exacerbate judges' lack of expertise. However, imposing standardized mandatory training is not an adequate solution. Setting minimum standards should not come at the cost of motivation. Instead, integrating training plans into annual judicial performance evaluations (or otherwise creating incentives to continue learning) are opportunities to enhance judicial systems' indirect but significant role in investment.

a. Palumbo and others 2013; Lorizio and Gurrieri 2014; Magnuson and others 2014.

b. Initial coin offerings are an alternative way of raising capital through the sale of virtual coins or tokens. New businesses can create and sell their own virtual currencies without selling stocks.

c. For more on the EBRD's Core Principles for Commercial Law Judicial Training in Transition Countries, see www.ebrd.com/documents/legal-reform/core-principles-for-commercial-law-judicial-training.pdf.

d. European Parliament 2017.

Accumulating job-specific human capital in handling insolvency cases vis-à-vis the general legal knowledge of judges has an outsized effect on bankruptcy outcomes by significantly reducing the duration of the insolvency procedure and achieving more reliable results.¹⁰ To successfully carry out a reorganization proceeding, for example, a judge must demonstrate sound accounting and financial skills; therefore, insolvency judges should be designated on their merit and ability to fully understand the financial situation of the debtor, a skill

that is not characteristic of an ordinary commercial judge.¹¹ In France, insolvency judges, as a rule, have a good understanding of how the business operates, which ensures a more active involvement of the judges in the hearings and evidentiary stage.¹² Insolvency training of the judiciary has a broader impact on the successful implementation of regulatory reforms. By providing quality-based training to judges after insolvency reforms have passed, the system is significantly more likely to operationalize regulatory changes.

REGULATORY REFORM, TRAINING OF JUDGES AND JUDICIAL EFFICIENCY GO HAND IN HAND

Judicial training programs can improve judicial performance. Specialized training and continuous learning on insolvency law and practice allow the competent judge to make better, more informed decisions, taking into account elements such as the financial well-being and viability of a debtor's business, the effect of the procedures

on the contracts and assets of the debtor, and so on. Economies with training programs for judges score better and are closer to the best regulatory practice as measured by the *Doing Business* resolving insolvency indicators (figure 6.2).

Training can act as an essential conduit for the introduction of new laws, methods and practices to the judiciary.¹³ Training can, in effect, make the decisions of judges more predictable. By providing all judges with the same information and knowledge on a particular regulatory reform, they will be more likely to interpret the new rules similarly, resulting in more coordinated, uniform decisions. Chile adopted a new insolvency law in 2014 that specifically required insolvency law training for civil judges dealing with insolvency proceedings; the law also mandated that appellate courts adopt measures to guarantee the law's successful implementation. Since then, judges nationwide have been trained on the new insolvency law and the time to resolve insolvency proceedings has decreased in Santiago. Furthermore, as captured by *Doing Business 2018*, the time to complete a liquidation procedure after an attempt at reorganization fell from 3.2 to two years. *Doing Business* data show a positive association between resolving insolvency reforms and training programs (figure 6.3). Indeed, among economies with the same income per capita, economies with training programs are 11% more likely to have reformed in this area in *Doing Business 2019*.

The cases of Indonesia and the United Arab Emirates provide two examples of economies where training programs have supported the implementation of reforms in the areas of commercial litigation and insolvency. Both countries recently introduced regulatory changes that made it easier to enforce contracts and to resolve insolvency as measured by *Doing Business*, but they also adopted robust training frameworks for judges which contributed to the successful implementation of these reforms.

FIGURE 6.2 There is a positive association between economies with training programs and a higher resolving insolvency score

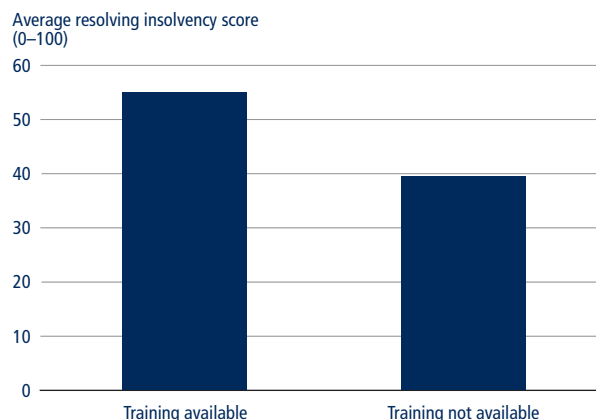

Source: *Doing Business* database.

Note: The relationship is significant at the 5% level after controlling for income per capita.

United Arab Emirates

The United Arab Emirates has been modernizing and improving the quality and efficiency of its judicial system since the early 1990s. The country has effectively redesigned the architecture of its judicial system by implementing court management techniques, adopting new technologies and professionalizing judicial officers within the courts. These efforts have had transformative and

positive effects on the judicial system as a whole, but also in the areas of commercial litigation and insolvency specifically. Judicial training has played a fundamental role in boosting the effectiveness of structural reforms, particularly the creation of specialized commercial courts in 2008, the implementation of an electronic case management system in 2014 and the adoption of a new insolvency regime in 2016. Targeted and continuous

FIGURE 6.3 Economies with training programs are more likely to have reformed in *Doing Business 2019* in the area of resolving insolvency

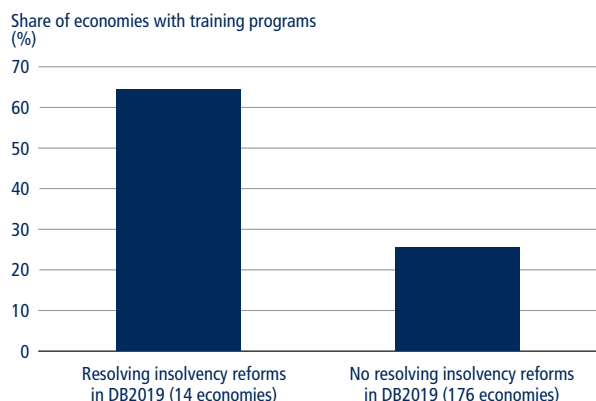

Source: *Doing Business* database.

Note: Nine of the 14 economies that reformed in the area of resolving insolvency in 2017/18 have training programs on insolvency law. These economies are Belgium, Djibouti, the Arab Republic of Egypt, Kenya, the Kyrgyz Republic, Malaysia, Pakistan, Rwanda and Turkey. The relationship is significant at the 1% level after controlling for income per capita.

Training can act as an essential conduit for the introduction of new laws, methods and practices to the judiciary.

training has allowed judges to put legislative reforms into practice and to use new case management tools to reduce delays and improve the quality of their decisions.

Although training of judicial officers has been an integral part of the strategy to modernize the judiciary since the 1990s, it was formally introduced as a fundamental component in the systems of appointment, performance measurement, incentives and promotion for judges with the Dubai Judicial Authority Law of 2016. The law stipulates that prospective judges must pass a training course before their appointment and that they must attend an orientation before sitting on the bench. Additionally, judges' promotions are linked to their completion of training programs (they are required to attend a minimum number of training programs each year). Indeed, there is a positive association between the accuracy of judgments—understood as the percentage of cases upheld as opposed to the cases overturned or amended by the appellate court—and the number of trainees following the formal inclusion of training in the United Arab Emirates' judicial authority law (figure 6.4).

Under the direction of the Judicial Council, the general strategy for providing judicial training in the United Arab Emirates is guided by existing needs and the requirements of the judicial inspections done on individual judges. Training is provided by the Dubai Judicial Institute, a dedicated institution for judicial training. The institute offers continuous and specialized training in diverse topics such as legal awareness, Islamic economics and Judicial Council leadership as well as customized training programs. Also, all commercial court judges receive training on every legal reform or new court

system implemented within 12 months of the enactment of the reform. Training is also offered in the form of workshops in cooperation with other national and international public institutions and programs funded and provided directly by the courts. Monitoring and evaluation are part of the training system; the Dubai Judicial Institute and the Human Resources Department for the courts measure the impact of every training three months after completion.

Judicial training has played a fundamental role in the United Arab Emirates in the effective implementation of regulatory reforms to improve judicial efficiency and quality in commercial litigation. A commercial court was established in 2008 among six specialized courts.¹⁴ Different circuits were created within the court to hear disputes related to commercial contracts, bankruptcy, intellectual property, banking, commercial companies, exclusive distribution licenses and maritime issues. Judges in each circuit received technical training on

these matters. This training has resulted in faster resolution times, lower appeal rates and higher-quality judgments. During the past 3-4 years, around 35% of first instance judgments were appealed and, of these decisions, the appellate court upheld 87-89%.¹⁵ These results suggest that the vast majority of the decisions taken by the commercial court were high-quality decisions in the first place.

The United Arab Emirates also invested resources in providing comprehensive training for judges on new technology. In 2014 Dubai Courts adopted a new case management system and established a Case Management Office in every court to aid the flow of cases and expedite the trial process. A Smart Petitions mobile application also facilitated the filing of petitions, court document submission and payment of court fees. High-quality training allowed these new systems to be used effectively. Following the implementation of these reforms at the commercial court, average resolution times declined. From 2014 to 2018, the average time for filing the case, going through the legal process and obtaining the final judgment decreased from 380 to 351 days. By learning how to use the online case management system, many judges stopped relying on clerks to check and print documents for the case and, by

FIGURE 6.4 The higher the number of trainees, the more accurate the judgments

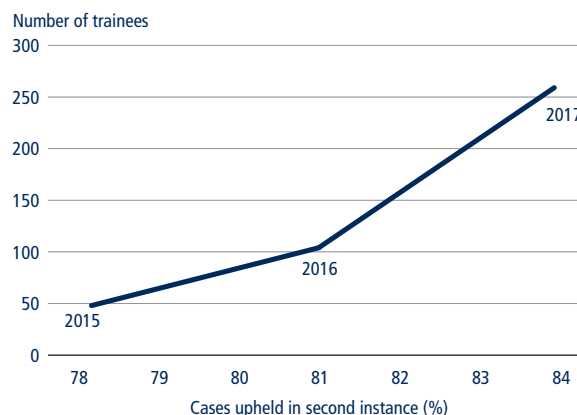

Source: Dubai 2016; Dubai 2017.

Note: Accuracy of judgments is the percentage of cases upheld as opposed to the cases overturned or amended by the appellate court.

the end of 2017, more than 300,000 petitions had been electronically submitted and processed by Dubai Courts.

Specialized training for judges on insolvency procedures was essential for the United Arab Emirates to realize the full benefits of its new insolvency law. Seeking to create a robust legal insolvency framework, the United Arab Emirates adopted a new insolvency law in 2016 that introduced a reorganization procedure and replaced an outdated regime. The adequate application of new insolvency procedures required active court involvement; judges needed relevant bankruptcy experience and training to carry out this role effectively. Judges have been receiving training since the enactment of the law. In 2017 bankruptcy judges participated in two workshops on the new law—one, for 27 bankruptcy judges, was delivered by the Judicial Institute and the other, for 31 judges, was delivered by the U.S. Department of Justice. Senior judges provided additional training programs and workshops.

After several years of promoting a coherent system for judicial training, the United Arab Emirates is experiencing improvements in court efficiency and quality of decisions. Judges are embracing a culture of continuous learning and development, which allows them to acquire specialized skills.

Indonesia

Shaken by the impact of the 1997 Asian financial crisis, Indonesia has worked continuously to improve its commercial regulatory framework. With the assistance of the IMF, the government has focused on bringing commercial sophistication to the courts, including through training.¹⁶ The independence of the judicial system was strengthened in 1999 with the adoption of the so-called “one roof” approach which was implemented following the transfer of administrative control over the courts from the executive branch to the judiciary; fundamental changes were also made to

the organization of judicial training.¹⁷ In 2003 the Supreme Court assumed the authority to provide judicial training and became the primary counterpart for international assistance on judicial reform.¹⁸ Within the Supreme Court, the Judicial Training Center (JTC) evolved to be the central unit responsible for developing and organizing judicial training.¹⁹

The JTC exercises its mandate by operating three separate training programs: integrated initial judicial training, continuing judicial education and certification training.²⁰ The two-year integrated initial judicial training program, for judge candidates, includes a combination of courses and an internship. The continuing judicial education program, which provides supplementary training for judges who have worked for 1-5 years and 6-10 years, is organized based on training needs. The certification training program is designed for ad-hoc judges and judges serving in special courts and covers specific issues such as, for example, mediation, commercial disputes and fisheries.

The emphasis on training has spilled over to other areas of Indonesia’s legal system. Reforms to improve judicial efficiency were implemented by the Supreme Court, including organizational

restructuring, improved work procedures, human resource development, new working groups and a new judicial training center, all of which contributed to reducing the number of unresolved cases from 20,314 in 2004 to 11,479 in 2009.²¹ A significant milestone was reached in 2015 when Indonesia introduced a dedicated procedure for small claims that allows for parties’ self-representation.²² Based on the established small claims procedure, the JTC also developed a five-day small claims court training for judges on efficient case administration. This training resulted in a marked increase in the clearance rate for small claims, from 79% in 2015 to 88% in 2016.²³

Judicial reform and the development of judicial training in Indonesia are also reflected in the *Doing Business* data, which show a decrease in the time to resolve a commercial dispute through a local first-instance court, both in Jakarta and Surabaya (figure 6.5).

In the area of resolving insolvency, Indonesia’s 2004 insolvency law²⁴ included an explicit training provision for prospective judges.²⁵ Training was also provided for existing commercial court judges with jurisdiction over insolvency cases.²⁶ As the judges’ expertise

FIGURE 6.5 The time to resolve a commercial dispute through a local first-instance court decreased in both Jakarta and Surabaya

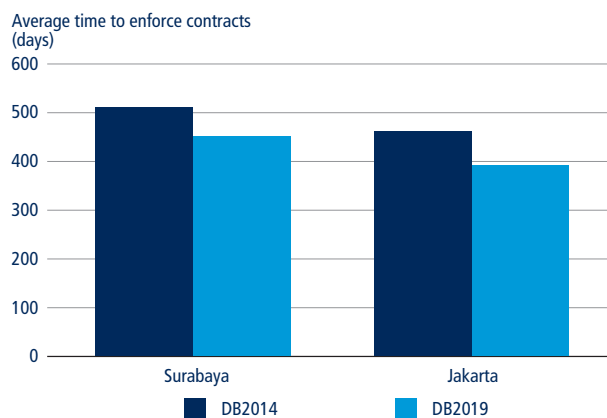

Source: *Doing Business* database.

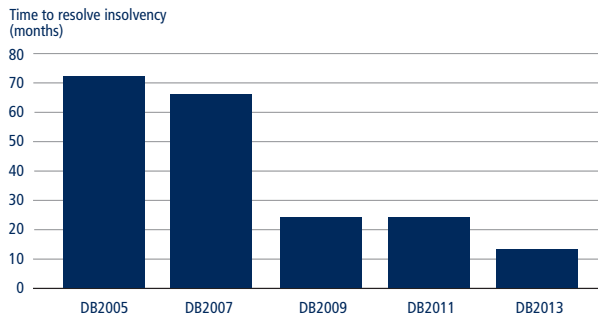
FIGURE 6.6 The time to resolve insolvency of SMEs has steadily decreased in Jakarta

Source: *Doing Business* database.

Note: The time to resolve insolvency of SMEs in Jakarta as measured by *Doing Business* has remained 13 months since 2012.

increased, so did the performance of the courts, as evidenced by their swift adjudication of cases.²⁷ The latter is also corroborated by *Doing Business* data. The time to resolve insolvency of small and medium-size enterprises (SMEs), for example, has steadily fallen in Jakarta, from 72 months in 2004 to 13 months in 2012, where it has remained ever since (figure 6.6). Furthermore, although the number of incoming reorganization cases in Jakarta more than doubled—from 66 applications in 2012 to 146 in 2016—the Commercial Court of Central Jakarta continued to consider them at the same pace: 55 closed cases in 2012 compared to 118 in 2016.²⁸

Although Indonesia has established an impressive judicial training program, there is room for improvement in terms of the quality of its judicial services. Given the high rotation rate in the judiciary, training programs may require further development. Nonetheless, the focus of the Indonesian government on judicial training is visible, as is the economy's improvements across the *Doing Business* metrics.

CONCLUSION

Businesses must be able to operate knowing that, if a problem arises, they

can rely on the court system to resolve their case in a timely fashion, with a competent judge correctly interpreting and implementing the law. Judges should be well-trained professionals that enjoy the confidence of the business community and society—and that requires a training framework which enables judges to receive comprehensive and continuous training.

Economies worldwide have adopted effective training frameworks for judges. The United Arab Emirates has been particularly active in promoting a coherent system for judicial training with impressive results in court efficiency and quality of decisions. Indonesia's efforts to train judges following judicial reform bore positive results through a substantial decrease in court backlogs and insolvency case resolution times.

Continuous and comprehensive judicial and court staff training is not, however, the norm in many economies. As evidenced by *Doing Business* data, the education and skills of court staff—including clerks, registrars and bailiffs—are often disregarded in national training programs in the justice sector, but they are no less important to ensure efficiency and quality in the courts.

NOTES

This case study was written by Najah Nina Dannaoui, Maksym Iavorskyi, Herve Kaddoura, Klaus Koch-Saldarriaga, Joseph Antoine Lemoine, Tiziana Londero, Raman Maroz, Madwa-Nika Phanord-Cadet, Marion Pinto, María Antonia Quesada Gámez and María Adelaida Vélez Posada.

1. Baye and Wright 2011.
2. Nees 2007.
3. See Dam 2006; Trebilcock and Leng 2006; Mitman 2016.
4. Esposito, Lanau and Pompe 2014; Ahsan 2013; Laeven and Woodruff 2007.
5. For more information on the *École Nationale de la Magistrature*, see <https://www.enm.justice.fr>.
6. A specialized commercial jurisdiction is established by setting up a dedicated stand-alone court, a specialized commercial section within an existing court or specialized judges within a general civil court.
7. UNCITRAL 2001.
8. Rachlinski, Guthrie and Wistrich 2006.
9. Rachlinski, Guthrie and Wistrich 2006.
10. Iverson and others 2018.
11. UNCITRAL 2001.
12. For more on the perspective of insolvency judges, see Broude and others 2002.
13. Broude and others 2002.
14. Dubai, Dubai Courts 2008.
15. Dubai, Dubai Courts 2008.
16. Tomasic 2013.
17. HRRC 2014.
18. Cox, Duituturaga and Sholikin 2012.
19. In addition to these tasks, the Judicial Training Center is responsible for administrative and management training within the judiciary.
20. Indonesia, Supreme Court 2012.
21. Men Yon and Hearn 2016.
22. These data are from the *Doing Business* database. For more information see <http://www.doingbusiness.org/Reforms/Overview/Economy/indonesia>.
23. The clearance rate is the number of decided cases as a share of incoming cases. The calculations are based on the data provided by the Commercial Court of Central Jakarta. For more information see <http://pn-jakartapusat.go.id/>.
24. Indonesia's insolvency law is Law No. 37 of 2004 on Bankruptcy and Suspension of Obligation for Payment of Debts.
25. The training provision for judges can be found in Article 302 of Law No. 37 of 2004 on Bankruptcy and Suspension of Obligation for Payment of Debts.
26. Indonesia, Supreme Court 2008; Indonesia, Supreme Court 2011.
27. Bedner 2008.
28. These data are from the Commercial Court of Central Jakarta database. For more information see <http://pn-jakartapusat.go.id/>.

Annex: Labor Market Regulation

Trends from Doing Business data

Every economy in the world has a system of laws and regulations that mediates the relationship between employees, employers, trade unions and the government. On the one hand, labor market regulation protects workers from unfair treatment and brings a degree of predictability to contracting; on the other, labor markets may not operate efficiently if overregulated, resulting in productivity and employment losses.¹

The question of how economies can design efficient labor policies—that increase employment and productivity without compromising employment protection—has been the subject of intense debate.² The challenge for governments is to set labor policies on an efficiency range, or “plateau,” while avoiding distortionary interventions, or “cliffs,” which could undermine job creation through rigid policies or leave workers wholly unprotected as a result of excessively flexible ones.³ Denmark’s “flexicurity” model has been widely studied because it provides employee protections while maintaining labor market flexibility.⁴ Many economies that enact more flexible regulation, however, fail to make adequate investments to get the unemployed back into work.

Without adequate social protection and active labor market policies—job assistance programs provided by the state, for example—workers are at the mercy of the employment contract. For firms, this can be equally challenging: instead of focusing on their business, they are faced with the burden of protecting their employees.

For employees, such protection is not always reliable and, furthermore, it only covers those in formal employment—everyone else is left unprotected. To extend protection to all, while easing the burden on firms, policy makers should consider enacting national labor policies that provide universal protection, instead of firm-based arrangements.⁵

By measuring elements of labor market regulation—hiring, working hours, redundancy rules and cost—as well as aspects of job quality (the availability of unemployment protection and sick leave, for example), *Doing Business* offers a rich dataset of 43 indicators for policy makers to learn from the labor market regulatory experience of 190 economies worldwide. The dataset can be used by governments, employers and researchers to measure excessive or insufficient labor market intervention and investigate the state of social protection in their economies. A researcher could use *Doing Business* data, for example, to determine whether there is a relationship between the flexibility of an economy’s employment regulations



- Given the changing dynamics of work, assessing the right level of regulatory intervention in the labor market is critical. *Doing Business* measures some key aspects of labor market laws and regulations.
- *Doing Business* data show that flexible labor regulation is associated with a higher number of newly registered companies.
- In economies with a cumbersome labor regulatory framework, a larger share of firms rely on temporary workers as a share of total workers.
- Low-income economies are among those with the highest severance pay upon dismissal. These economies also have the lowest incidence of unemployment protection schemes.
- National training funds are available in two-thirds of economies globally, the majority of which are in the OECD high-income group.



and the number of newly registered companies (figure 7.1). Such findings are in line with earlier research showing that stringent labor market regulation coupled with burdensome regulations on entrepreneurial activity is negatively correlated with the entry of new small firms.⁶

Faced with cumbersome labor laws that result in complex hiring procedures, stringent working hours or high redundancy costs, new businesses may choose to employ workers informally, effectively joining the informal economy.⁷ The existence of a large informal sector in developing economies is one of the central factors undermining productivity and economic development.⁸ In Sub-Saharan Africa, informality remained at an average of 75% of total employment from 2000 to 2016.⁹ In Nepal, 98% of employment is informal.¹⁰

Unequivocally, the reach and impact of improvements in labor market regulation in economies with higher levels of informality will not be the same as in

economies with lower levels of informality. Nonetheless, research shows that informality is more prevalent in economies with more cumbersome entry regulations and rigid labor laws.¹¹ Therefore, care should be exercised when designing labor market policies to avoid a further increase in the level of informality as a result of rigid labor laws that constrain firm growth. *Doing Business* data show that there is an association between economies with more flexible labor regulation and a higher number of newly registered businesses. Even formally-established companies may choose to under-hire permanent employees or increase temporary workers when faced with strict regulation governing hiring and redundancy.

Firm-level data also show that where labor market regulation is less flexible,

Sub-Saharan Africa is the region with the highest proportion of firms that rely on temporary workers as a share of total workers, followed by South Asia and East Asia and the Pacific.

more firms rely on temporary workers as a share of total workers. Conversely, lower labor costs could give more hiring space to start-ups, particularly in times of economic downturn or production shifts.¹² These findings suggest that stringent labor regulation is related to an increase in temporary employment relative to permanent employment. Sub-Saharan Africa is the region with the highest proportion of firms that rely on temporary workers as a share of total workers, followed by South Asia and East Asia and the Pacific.¹³ Understanding these linkages and their consequences is important, given that entrepreneurial activity and job creation play a crucial role in poverty reduction and sustainable development.¹⁴

Stringent employment protection can also cause employers to create fewer

FIGURE 7.1 Stringent labor regulation is associated with fewer newly registered companies and a greater number of firms relying on temporary workers

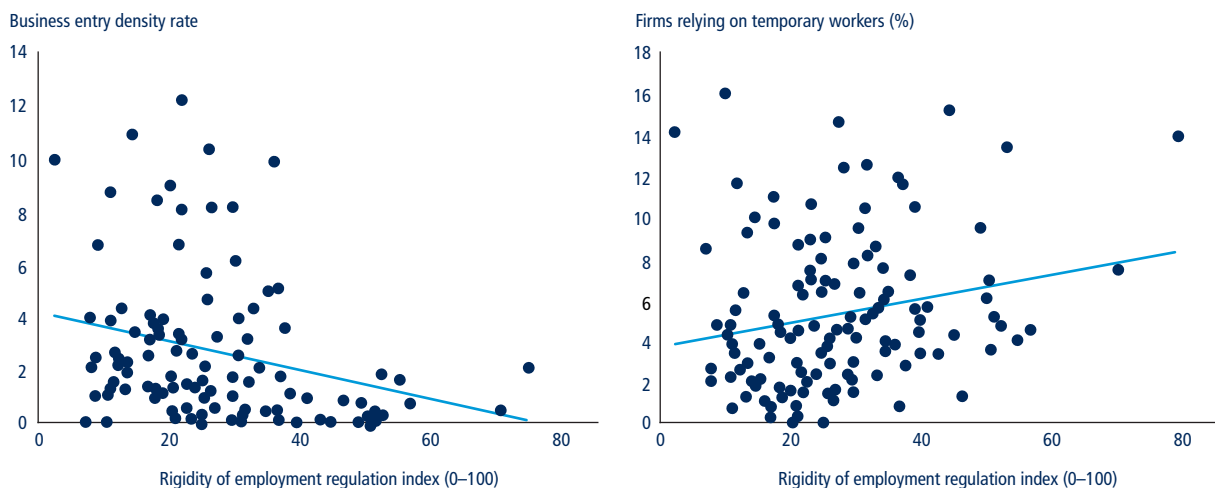

Sources: *Doing Business* database; Entrepreneurship database (<http://www.doingbusiness.org/data/exploretopics/entrepreneurship>), World Bank; Enterprise Surveys database (<http://www.enterprisesurveys.org>), World Bank.

Note: The rigidity of employment regulation index is the average of four other indices—hiring, working hours, redundancy rules and cost. For an explanation on how these indexes are computed, see the data notes in *Doing Business 2013*. The business entry density rate is the number of newly registered firms with limited liability per 1,000 working-age people (age 15–64) per calendar year. The relationships are significant at the 5% level after controlling for income per capita and are robust to the removal of the outliers.

permanent jobs as they attempt to circumvent the cost of providing employment protection to permanent employees.¹⁵ While doing so may be a short-term solution for employers, this labor market duality presents significant risks to the economy. These risks—including no overall increase in employment,¹⁶ negative implications for employees' professional development, the costs associated with unfair dismissal¹⁷ and weak productivity growth—are discussed extensively in the literature.¹⁸

It is a challenge for any economy to develop labor policies that avoid labor market segmentation and provide a balance between worker protection and flexibility. Measuring labor market regulation assists policy makers in making informed policy decisions. The differences in selected labor market regulation—such as that governing working hours, severance payment, unemployment protection and the availability of national training funds—is discussed below.

Working hours

Technological advancements and market dynamics are changing the nature

of work. As a result, economies may consider revisiting legal restrictions on non-standard working hours such as night work, weekly holiday or overtime work. Understanding the impacts of regulatory restrictions, including those on working hours, is important for promoting entrepreneurship.¹⁹ According to *Doing Business* data, 40% of economies have legal restrictions on night work, weekly holiday work or overtime work in the food retail industry. Of these three areas, weekly holiday work is the most restricted. The largest share of high-income economies have restrictions on work performed on a weekly rest day, followed by lower-middle-income economies (figure 7.2). In Belgium, for example, there is a general prohibition on employing personnel on Sunday; to operate on Sunday, businesses must obtain authorization from the Mayor and Aldermen.²⁰

Night work is the second most restricted area according to *Doing Business* data. Upper-middle-income economies have the most limits on night work, followed by the lower-middle-income group. Nine economies reformed in

the area of working hours in 2017/18. In India (Mumbai) the Maharashtra Shops and Establishment Act, 2017, increased overtime hours and eliminated work restrictions on the weekly rest day, while introducing a compensatory day off and a 100% wage premium for work on that day. Norway also eased restrictions on night work by allowing employees to work past 9:00 p.m. and until 11:00 p.m. Non-standard work schedules allow businesses to adjust their workforce as they evolve and face new global dynamics. Weekly holiday or night work prohibitions constrain firms and give them less flexibility to meet their employment needs.

Severance payment and length of employment

New data show that low- and lower-middle-income economies, which maintain the highest average severance pay as measured by *Doing Business*,²¹ tend to mandate longer minimum lengths of employment before a worker is entitled to severance pay (figure 7.3). Facing higher dismissal costs, employers may be induced to choose to keep senior workers over junior ones.²² If only

FIGURE 7.2 Lower-middle-income economies have the most restrictions on night, weekly holiday and overtime work

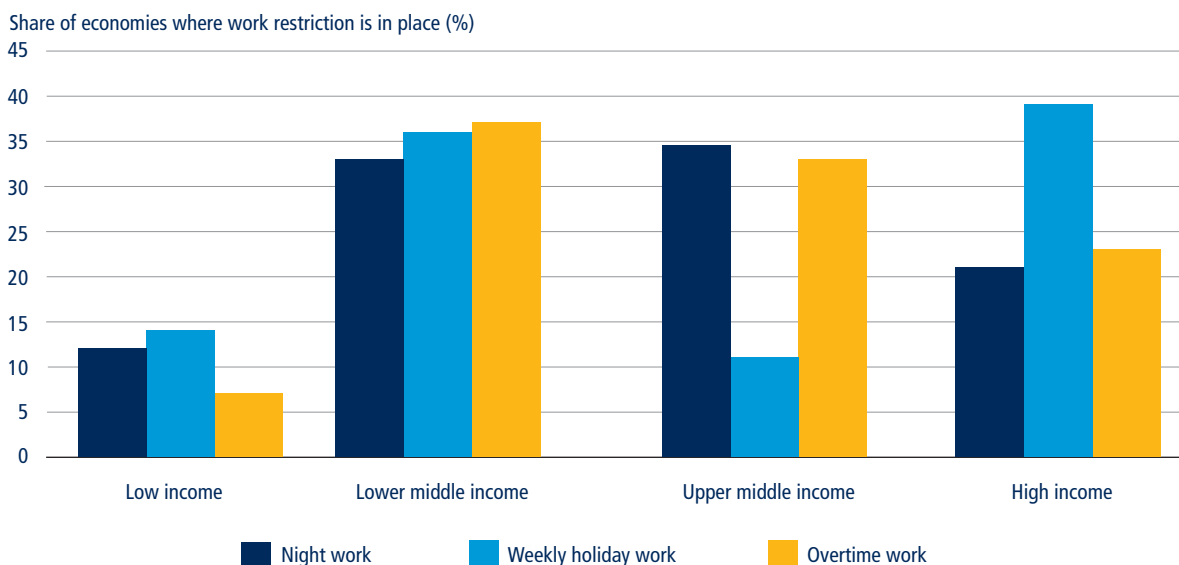

Source: *Doing Business* database.

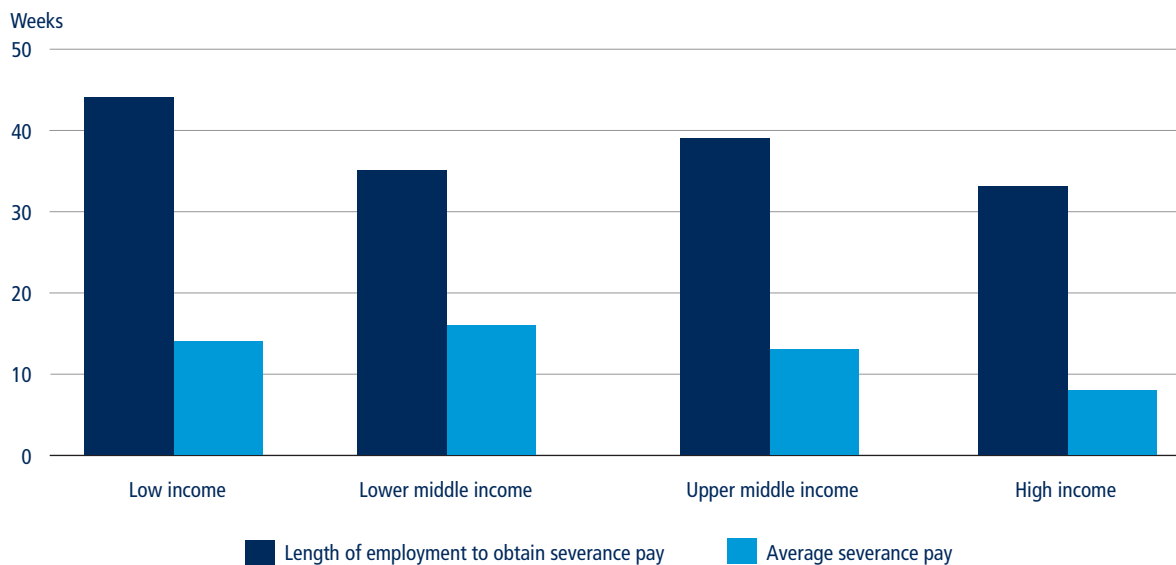
FIGURE 7.3 Workers in low-income economies must be employed the longest to obtain severance pay

Source: *Doing Business* database.

Note: The sample size includes 177 economies for which data on the minimum length of employment are collected in *Doing Business 2019*.

available to experienced employees and in economies without unemployment insurance, more vulnerable employees—such as youth, for example—may be left without any income protection. Research shows that youth employment can decrease by roughly 1.5 percentage points when severance pay is increased by 100%.²³ The labor market can become segregated between highly protected older workers with job stability, and younger, less experienced workers who are unable to benefit from labor protection mechanisms. Therefore, more flexible regulation should be enacted only once enhanced social assistance and insurance are in place.²⁴ Within the past year, South Sudan adopted legislation introducing severance payments for redundancy termination; France increased severance payments, while Azerbaijan and Lithuania decreased these amounts.

Unemployment protection and skills development

Globally, 40% of economies measured by *Doing Business* provide unemployment protection, with an 8-month average minimum contribution period before an

employee becomes eligible. However, only 5% of low- and lower-middle-income economies require unemployment protection by law. A lack of protection and benefits leaves people vulnerable to poverty, particularly during life events such as poor health or old age.²⁵ Unemployment protection policies are critical in promoting inclusive labor markets, human capital development, productivity and economic growth.²⁶ The need is particularly high in developing economies where informality is predominant. In 2017/18, Malaysia and Nepal introduced unemployment protection schemes, while Bulgaria increased the minimum contribution period for unemployment protection from nine to 10 months. To ensure basic protections for all citizens, effective national level policies should be designed in collaboration with social partners.

Similarly, a lack of training can leave people, especially youth, unprepared for the job market. Economies should continuously improve the skills of the labor force to adapt to rapidly changing business and social environments. Although firms are generally expected

to provide training for their employees, professional development as a national policy generates more opportunities for the wider population. India, for example, has set a target of training 500 million people by 2022 to spur employment and national development.²⁷

National training funds are one of the main financing vehicles for putting national skills development policies into practice. Such funds, dedicated to improving the skills of citizens, typically come from a stock or flow of financing outside normal government budget channels.²⁸ *Doing Business* data indicate that national training funds exist in 60% of economies worldwide at varying levels of development and geography. The OECD high-income group has the largest share of economies with national training funds, followed by Sub-Saharan Africa and Latin America and the Caribbean (figure 7.4). Training funds in high-income economies are most commonly financed by levies (taxes) on enterprises, while in low-income and lower-middle-income economies the funds primarily come from international donors.²⁹

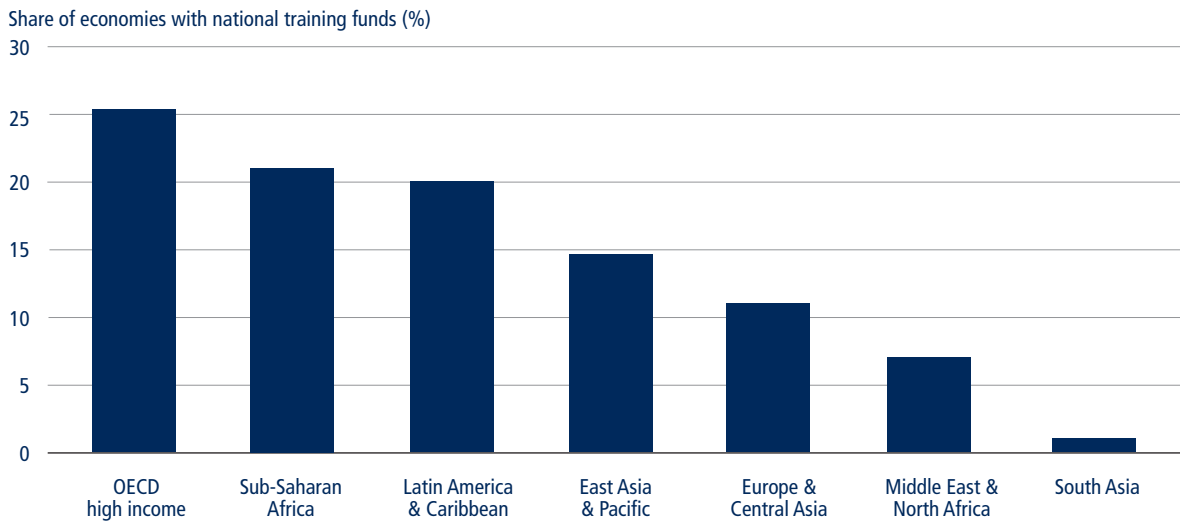
FIGURE 7.4 South Asia has the lowest share of economies with national training funds

Source: *Doing Business* database.

The benefits of national training programs are yet to be fully evaluated. However, *Doing Business* data show a negative and significant association between the availability of national training funds and youth unemployment (figure 7.5), suggesting the youth unemployment rate is lower in economies where national training funds

are available. Since its creation in 2017 Bolivia's National Employment Plan has helped generate about 58,000 jobs for young people by providing incentives to companies including co-financing their training.³⁰ In Brazil the Serviço Nacional de Aprendizagem Industrial (SENAI, the National Service for Industrial Training)

and its associated institutions,³¹ which operate under the umbrella of the National Confederation of Industry, have graduated 55 million professionals since 1942. The SENAI offers approximately 3,000 courses that train workers in 28 industrial areas. Courses range from professional learning to college and graduate degrees. In Sub-Saharan Africa, Côte d'Ivoire's Professional Training and Development Fund was created with the core mission of financing employee training initiatives to address the challenge of low education and skills among workers.³² In East Asia and the Pacific, the Lao People's Democratic Republic established a national training fund in 2010.³³ The main role of the fund, which is financed through 1% mandatory employee salary contributions, is to foster the development of relevant job skills in the country's workforce.

FIGURE 7.5 Availability of national training funds is associated with lower levels of youth unemployment

Source: *Doing Business* database.

Note: The relationship is significant at the 5% level after controlling for income per capita. The sample includes 116 economies.

CONCLUSION

The *Doing Business* labor market regulation dataset serves as a tool for policy makers to identify areas for regulatory reform and for researchers to

investigate the links between changes to labor regulation and economic outcomes. Given the changing dynamics of work, determining the right level of regulatory intervention in the labor market is critical. It is important on the one hand to provide businesses with the flexibility to meet their permanent and temporary staffing needs while, on the other, ensuring worker protections and the revision of rigid labor legislation, particularly in developing economies where vulnerable groups may be left behind. Shifts in labor market demand also call for new ways of thinking about skills development and training, including national policies and funding strategies that economies can utilize to prepare their citizens for the future.

NOTES

This case study was written by Lucia Arnal Rodríguez, Liliya F. Bulgakova and Dorina P. Georgieva.

1. Botero and others 2004; Besley and Burgess 2004; Amin 2007.
2. World Bank 2012.
3. The World Bank's *World Development Report 2013* uses the term "plateau" to describe the balance between unemployment protection and labor market flexibility.
4. Ulku and Muzi 2015.
5. World Bank 2018.
6. Scarpetta and others 2002; Klapper, Laeven and Rajan 2006.
7. Loayza, Oviedo and Servén 2005.
8. La Porta and Shleifer 2014.
9. World Bank 2018.
10. International Labor Organization data (<http://www.ilo.org/ilostat>); employment in the informal economy as a percentage of total non-agricultural employment.
11. Djankov and Ramalho 2009.
12. World Bank 2018.
13. Enterprise Surveys database (<http://www.enterprisesurveys.org/>), World Bank. The share of firms relying on temporary workers by region is as follows: Sub-Saharan Africa 7.2%, South Asia 6.2%, East Asia and the Pacific 5.1%, the Middle East and North Africa 4.3%, Europe and Central Asia 3.9%, and Latin America and the Caribbean 3.9%.
14. Djankov, Georgieva and Ramalho 2018.
15. Cahuc, Charlot and Malherbet 2016.
16. OECD 2013.
17. Ulku and Muzi 2015.
18. OECD 2014.
19. World Bank 2012.
20. As stipulated by Belgium's Labour Act of March 16, 1971, and sectoral regulations (JIC 119).
21. *Doing Business* measures severance pay for workers with 1, 5 and 10 years of tenure.
22. Montenegro and Pagés 2007; Heckman and Pagés 2003; Montenegro and Pagés 2003.
23. Montenegro and Pagés 2007.
24. World Bank 2018.
25. Alderman and Yemtsov 2013.
26. Acemoglu and Shimer 2000; Di Maggio and Kermani 2016; Kuddo, Robalino and Weber 2015.
27. For more information on India's national training policy, see the UNESCO Institute for Lifelong Learning brief on India at http://uil.unesco.org/fileadmin/keydocuments/LifelongLearning/en/UII_Global_Inventory_of_NQFs_India.pdf.
28. Johanson 2009.
29. Johanson 2009.
30. For more information, see the website of Plan Generación de Empleo at <http://www.plandeempleo.bo/>.
31. The SENAI was followed by four other sector-specific training institutions for commerce (Serviço Nacional de Aprendizagem Comercial, SENAC), rural areas (Serviço Nacional de Aprendizagem Rural, SENAR), small enterprises (Serviço Brasileiro de Apoio às Micro e Pequenas Empresas, SEBRAE) and transport (Serviço Nacional de Aprendizagem do Transporte, SENAT). All of these institutions operate under the same basic structure and legal framework.
32. For more information on the Fonds de Développement de la Formation Professionnelle, see the website at <http://www.fdfp.ci/faq>.
33. Lao PDR's national training fund was established by Decree No. 036/PM of the Ministry of Labour and Social Welfare dated January 22, 2010. The fund is meant to build and develop labor skills at the national and provincial levels by creating opportunities for citizens to receive training and skills development at training centers, schools and colleges. The fund also facilitates academic scholarships, grants and short-term loans.



References

- Abeberese, Ama Baafra. 2016. "Electricity Cost and Firm Performance: Evidence from India." *Review of Economics and Statistics* 99 (5): 839-52.
- Abramovitz, Moses, and Paul David. 1994. "Convergence and Deferred Catch-up: Productivity Leadership and the Waning of American Exceptionalism." Center for Economic Policy Research Publication No. 401, Stanford University, Stanford.
- Acemoglu, Daron, and Robert Shimer. 2000. "Productivity Gains from Unemployment Insurance." *European Economic Review* (44): 1195-1224.
- Aghion, Philippe, Thibault Fally and Stefano Scarpetta. 2007. "Credit Constraints as a Barrier to the Entry and Post-Entry Growth of Firms." *Economic Policy* 22 (52): 731-79.
- Agyeman, Stephen, Herbert Abeka and Sampson Assiamah. 2016. "Re-engineering the Building Permits Acquisition Processing to Control the Development of Unauthorized Structures in Ghanaian Communities." *China-USA Business Review* 15 (4): 170-81.
- Ahsan, Reshad N. 2013. "Input Tariffs, Speed of Contract Enforcement, and the Productivity of Firms in India." *Journal of International Economics* 90 (1): 181-92.
- Akerlof, George. 1970. "The Market for 'Lemons': Quality Uncertainty and the Market Mechanism." *The Quarterly Journal of Economics* 84 (3): 488-500.
- Alderman, Harold, and Ruslan Yemtsov. 2013. "How Can Safety Nets Contribute to Economic Growth?" Policy Research Working Paper 6437, World Bank, Washington, DC.
- Amin, Mohammad. 2007. "Labor Regulation and Employment in India's Retail Stores." Policy Research Working Paper 4314, World Bank, Washington, DC.
- Amiti, Mary, and Amit K. Khandelwal. 2011. "Import Competition and Quality Upgrading." *Review of Statistics and Economics* 95 (2): 476-90.
- Andersen, Thomas Barnebeck, and Carl-Johan Dalgaard. 2013. "Power Outages and Economic Growth in Africa." *Energy Economics* 38 (C): 19-23.
- Aragón, Fernando M. 2015. "Do Better Property Rights Improve Local Income? Evidence from First Nations' Treaties." *Journal of Development Economics* (116): 43-56.
- Arvis, Jean-François, Robin Carruthers, Graham Smith and Christopher Willoughby. 2011. "Connecting Landlocked Developing Countries to Markets: Trade Corridors in the 21st Century." *Directions in Development*, World Bank, Washington, DC.
- Asafu-Adjaye, John. 2000. "The Relationship between Energy Consumption, Energy Prices and Economic Growth: Time Series Evidence from Asian Developing Countries." *Energy Economics* 22 (6): 615-25.
- Baye, Michael R., and Joshua D. Wright. 2011. "Is Antitrust Too Complicated for Generalist Judges? The Impact of Economic Complexity and Judicial



- Training on Appeals." *Journal of Law and Economics* 54 (1): 1-24.
- Beck, Thorsten, Chen Lin and Yue Ma. 2014. "Why Do Firms Evade Taxes? The Role of Information Sharing and Financial Sector Outreach." *Journal of Finance* (69): 763-817.
- Becker, Bo, and Jens Josephson. 2016. "Insolvency Resolution and the Missing High-Yield Bond Markets." *The Review of Financial Studies* 29 (10): 2814-49.
- Bedner, Adriaan. 2008. "Rebuilding the Judiciary in Indonesia: The Special Courts Strategy." *Yuridika* 23 (3): 248-49.
- Belitski, Maksim, Farzana Chowdhury and Sameeksha Desai. 2016. "Taxes, Corruption and Entry." *Small Business Economics* 47 (1): 201-16.
- Berkowitz, Daniel, Chen Lin and Yue Ma. 2015. "Do Property Rights Matter? Evidence from a Property Law Enactment." *Journal of Financial Economics* 116 (3): 583-93.
- Besley, Timothy, and Robin Burgess. 2004. "Can Labor Regulation Hinder Economic Performance? Evidence from India." *The Quarterly Journal of Economics* 119 (1): 91-134.
- Betcherman, Gordon. 2015. "Labor Market Regulations: What Do We Know About Their Impacts in Developing Countries?" *World Bank Research Observer* 30: 124-53.
- Branstetter, Lee G., Francisco Lima, Lowell J. Taylor and Ana Venâncio. 2014. "Do Entry Regulations Deter Entrepreneurship and Job Creation? Evidence from Recent Reforms in Portugal." *Economic Journal* 124 (577): 805-32. doi:10.1111/eoj.12044.
- Broude, Richard F., Judith K. Fitzgerald, Peter Kelly, Bernard Piot, Heinz Vallender, Louis B. Buchman, Hans-Gerd H. Jauch, Francis Sowman and John White. 2002. "The Judge's Role in Insolvency Proceedings: The View from the Bench; the View from the Bar." Panel discussion at "Insolvency Y2K2: Boom or Bust?" conference in Dublin, Ireland. Published in *American Bankruptcy Institute Law Review* 10 (2): 511-65.
- Bruhn, Miriam. 2011. "License to Sell: The Effect of Business Registration Reform on Entrepreneurial Activity in Mexico." *Review of Economics and Statistics* 93 (1): 382-86.
- . 2013. "A Tale of Two Species: Revisiting the Effect of Registration Reform on Informal Business Owners in Mexico." *Journal of Development Economics* 103: 275-83.
- Cahuc, Pierre, Olivier Charlot and Franck Malherbet. 2016. "Explaining the Spread of Temporary Jobs and its Impact on Labor Turnover." *International Economic Review* 57 (2): 533-72.
- Calomiris, Charles, Mauricio Larrain, José Liberti and Jason Sturgess. 2017. "How Collateral Laws Shape Lending and Sectoral Activity." *Journal of Financial Economics* 123 (1): 163-88.
- Campbell, Richard. 2018. "Fires in Industrial and Manufacturing Properties." National Fire Protection Association. Available at <https://www.nfpa.org/-/media/Files/News-and-Research/Fire-statistics/Occupancies/osIndustrial.pdf>.
- Carluccio, Juan. 2015. "The Impact of Worker Bargaining Power on the Organization of Global Firms." *Journal of International Economics* 96 (1): 162-81.
- Chaurey, Ritam. 2015. "Labor Regulations and Contract Labor Use: Evidence from Indian Firms." *Journal of Development Economics* 114 (C): 224-32.
- Chemin, Matthieu. 2009. "The Impact of the Judiciary on Entrepreneurship: Evaluation of Pakistan's 'Access to Justice Programme.'" *Journal of Public Economics* 93 (1-2): 114-25.
- Christiansen, Lone, Martin Schindler and Thierry Tresselt. 2013. "Growth and Structural Reforms: A New Assessment." *Journal of International Economics* 89 (2): 347-56.
- Cirera, Xavier, Roberto N. Fattal Jaef and Hibret B. Maemir. 2017. "Taxing the Good? Distortions, Misallocation, and Productivity in Sub-Saharan Africa." Policy Research Working Paper 7949, World Bank, Washington, DC.
- Corcoran, Adrian, and Robert Gillanders. 2015. "Foreign Direct Investment and the Ease of Doing Business." *Review of World Economics* 151 (1): 103-26.
- Cox, Marcus, Emele Duituturaga and Nur Sholikin. 2012. "Indonesia Case Study: Evaluation of Australian Law and Justice Assistance." Office of Development Effectiveness, Government of Australia. Available at www.ode.usaid.gov.au.
- Cravo, Tulio A., and Caio Piza. 2016. "The Impact of Business Support Services for Small and Medium Enterprises on Firm Performance in Low- and Middle-Income Countries: A Meta-Analysis." Policy Research Working Paper 7664, World Bank, Washington, DC.
- Dabla-Norris, Era, Mark Gradstein and Gabriela Inchauste. 2008. "What Causes Firms to Hide Output? The Determinants of Informality." *Journal of Development Economics* 85 (1-2): 1-27.
- Dabla-Norris, Era, Florian Misch, Duncan Cleary and Munawer Khwaja. 2017. "Tax Administration and Firm Performance: New Data and Evidence for Emerging Market and Developing Economies." IMF Working Paper 17/95, International Monetary Fund, Washington, DC.
- Dam, Kenneth W. 2006. "The Judiciary and Economic Development." John M. Olin Law and Economics Working Paper 287 (Second Series), University of Chicago Law School, Chicago.
- Dana, Leo Paul. 2001. "The Education and Training of Entrepreneurs in Asia." *Education and Training* 43 (8/9): 405-16.
- De Varo, Jed, Nan Maxwell and Hokada Morita. 2017. "Training and Intrinsic Motivation in Non-Profit and For-Profit Organizations." *Journal of Economic Behavior & Organization* 139 (C): 196-213.
- De Wulf, Luc, and José B. Sokol, eds. 2005. *Customs Modernization Handbook*. Washington, DC: World Bank.
- Demenet, Axel, Mireille Razafindrakoto and François Roubaud. 2016. "Do Informal Businesses Gain from Registration and How? Panel Data Evidence from Vietnam." *World Development* 84 (August): 326-41.
- Di Maggio, Marco, and Amir Kermani. 2016. "The Importance of Unemployment Insurance as an Automatic Stabilizer." NBER Working Paper 22625, National Bureau of Economic Research, Cambridge, MA.

- Djankov, Simeon. 2016. "The Doing Business Project: How It Started: Correspondence." *Journal of Economic Perspectives* 30 (1): 247-48.
- Djankov, Simeon, Caroline Freund and Cong S. Pham. 2010. "Trading on Time." *Review of Economics and Statistics* 92 (1): 166-73.
- Djankov, Simeon, Dorina Georgieva and Rita Ramalho. 2018. "Business Regulations and Poverty." *Economics Letters* 165 (April): 82-87.
- Djankov, Simeon, Oliver Hart, Caralee McLiesh and Andrei Shleifer. 2008. "Debt Enforcement around the World." *Journal of Political Economy* 116 (6): 1105-49.
- Djankov, Simeon, Rafael La Porta, Caralee McLiesh and Andrei Shleifer. 2003. "Courts." *Quarterly Journal of Economics* 118 (2): 453-517.
- Djankov, Simeon, and Rita Ramalho. 2009. "Employment Laws in Developing Countries." *Journal of Comparative Economics* 37 (1): 3-13.
- Doe, Frederick, and Emmanuel Selase Asamoah. 2014. "The Effect of Electric Power Fluctuations on the Profitability and Competitiveness of SMEs: A Study of SMEs within the Accra Business District of Ghana." *Journal of Competitiveness* 6 (3): 32-48. <http://dx.doi.org/10.7441/joc.2014.03.03>.
- Dubai, Dubai Courts. 2008. *Annual Report Dubai Courts*. Available at http://www.dubaicourts.gov.ae/portal/page/portal/courts_portal/files/pdf/DC_ANNUAL_REPORT_2008_EN.PDF.
- . 2016. *Annual Report Dubai Courts*. Available at http://www.dubaicourts.gov.ae/jimage/files/annual_report_2016_EN_01.pdf.
- . 2017. *Annual Report Dubai Courts*. Available at http://www.dubaicourts.gov.ae/jimage/files/annual_report_2017_EN_3.pdf.
- Durnev, Art, Vihang Errunza and Alexander Molchanov. 2009. "Property Rights Protection, Corporate Transparency, and Growth." *Journal of International Business Studies* 40 (9): 1533-62.
- Elnaga, Amir, and Amen Imran. 2013. "The Effect of Training on Employee Performance." *European Journal of Business and Management* 5 (4): 137-47.
- Esposito, Gianluca, Sergi Lanau and Sebastiaan Pompe. 2014. "Judicial System Reform in Italy—A Key to Growth." IMF Working Paper 14/32, International Monetary Fund, Washington, DC.
- European Commission. 2017. "Competitiveness in Low-Income and Low-Growth Regions: The Lagging Regions Report." European Commission Staff Working Document, European Commission, Brussels.
- European Judicial Training Network. 2016. "Judicial Training Principles." Available at http://www.ejtn.eu/PageFiles/15756/Judicial%20Training%20Principles_EN.pdf.
- European Parliament. 2016. "The Cost of Non-Europe in the Area of Organized Crime and Corruption—Annex I—Corruption." European Parliamentary Research Service, PE 579.319, European Union, Brussels. Available at [http://www.europarl.europa.eu/RegData/etudes/STUD/2016/579319/EPRS_STU\(2016\)579319_EN.pdf](http://www.europarl.europa.eu/RegData/etudes/STUD/2016/579319/EPRS_STU(2016)579319_EN.pdf).
- . 2017. "The Training of Judges and Legal Practitioners—Ensuring the Full Application of EU Law." Available at [http://www.europarl.europa.eu/RegData/etudes/IDAN/2017/583134/IPOL_IDA\(2017\)583134_EN.pdf](http://www.europarl.europa.eu/RegData/etudes/IDAN/2017/583134/IPOL_IDA(2017)583134_EN.pdf).
- FAO (Food and Agriculture Organization of the United Nations). 2017. *Improving ways to record tenure rights*. Rome: FAO.
- Farole, Thomas, Issam Hallak, Peter Harasztosi and Shawn Tan. 2017. "Business Environment and Firm Performance in European Lagging Regions." Policy Research Working Paper 8281, World Bank, Washington, DC.
- Fire Protection Association of South Africa. 2015. "South Africa Fire Loss Statistics 2015." Available at <http://www.fpasa.co.za/images/FireStats/JUNE-2017-STATS-FOR-LIBRARY.pdf>.
- Fourie, Clarissa. 1998. "The Role of Local Land Administrators: An African Perspective." *Land Use Policy* 15 (1): 55-66.
- Freund, Caroline, and Bineswaree Bolaky. 2008. "Trade, Regulations, and Income." *Journal of Development Economics* 87: 309-21.
- Freund, Caroline, and Nadia Rocha. 2011. "What Constrains Africa's Exports?" *The World Bank Economic Review* 25 (3): 361-86.
- Geginat, Carolin, and Rita Ramalho. 2015. "Electricity Connections and Firm Performance in 183 Countries." Global Indicators Group, World Bank Group, Washington, DC. Available at <http://www.doingbusiness.org/-/media/GIAWB/Doing%20Business/Documents/Special-Reports/DB15-Electricity-Connections-and-Firm-Performance.pdf>.
- Giné, Xavier, and Inessa Love. 2010. "Do Reorganization Costs Matter for Efficiency? Evidence from a Bankruptcy Reform in Colombia." *The Journal of Law & Economics* 53 (4): 833-64.
- Guner, Nezh, Gustavo Ventura and Yi Xu. 2008. "Macroeconomic Implications of Size-Dependent Policies." *Review of Economic Dynamics* 11: 721-44.
- Gutiérrez, Maria. 2003. "An Economic Analysis of Corporate Directors' Fiduciary Duties." *The RAND Journal of Economics* 34 (3): 516-35.
- Hadfield, Gillian K. 2008. "The Levers of Legal Design: Institutional Determinants of the Quality of Law." *Journal of Comparative Economics* 36 (2008): 43-73.
- Hallward-Driemeier, Mary, and Lant Pritchett. 2015. "How Business Is Done in the Developing World: Deals versus Rules." *Journal of Economic Perspectives* 29 (3): 121-40.
- Hampson, Ian. 2002. "Training Reform: Back to Square One?" *Economic & Labour Relations Review* 13 (1): 149-74.
- Heckman, James, and Carmen Pagés. 2003. "Law and Employment: Lessons from Latin America and the Caribbean." NBER Working Paper 10129, National Bureau of Economic Research, Cambridge, MA.
- Herrendorf, Berthold, and Arilton Teixeira. 2011. "Barriers to Entry and Development." *International Economic Review* 52 (2): 573-602.
- HRRC (Human Rights Resource Center). 2014. "Judicial Training in ASEAN: A Comparative Overview of Systems and

- Programs." Available at <http://hrrca.org/wp-content/uploads/2015/05/Judicial-Training-in-ASEAN.pdf>.
- Hsieh, Chang-Tai, and Peter J. Klenow. 2009. "Misallocation and Manufacturing TFP in China and India." *Quarterly Journal of Economics* 124 (4): 1403-48.
- Ichino, Andrea, Michele Polo and Enrico Rettore. 2003. "Are Judges Biased by Labor Market Conditions?" *European Economic Review* 47 (5): 913-44.
- Indonesia, Supreme Court. 2008. *Annual Report: 119*. Jakarta: The Republic of Indonesia Supreme Court.
- . 2011. *Annual Report: 109*. Jakarta: The Republic of Indonesia Supreme Court.
- . 2012. *Annual Report: 276-283*. Jakarta: The Republic of Indonesia Supreme Court.
- IOJT (International Organization for Judicial Training). 2017. "Declaration of Judicial Training Principles." Available at <http://www.iojt.org/~media/Microsites/Files/IOJT/Microsite/2017-Principles.ashx>.
- Iverson, Benjamin, Joshua Madsen, Wei Wang and Qiping Xu. 2018. "Practice Makes Perfect: Judge Experience and Bankruptcy Outcomes." Available at <https://ssrn.com/abstract=3084318>.
- Johanson, Richard. 2009. "A Review of National Training Funds." Social Protection Working Paper 922, World Bank, Washington, DC.
- Josias, Ronald. 2014. "Building Quality Infrastructure in Africa. Overview of Accreditation & Pan-African Quality Infrastructure." African Accreditation Cooperation. Available at https://www.wto.org/english/tratop_e/tbt_e/session_4nov/4_south_africa.pdf.
- Jimenez, Raul. 2017. "Development Effects of Rural Electrification." Policy Brief IDB-PB-261, Infrastructure and Energy Division, Inter-American Development Bank, Washington, DC.
- Kapp, William. 1950. *The Social Costs of Private Enterprise*. Cambridge, MA: Harvard University Press.
- Kawaguchi, Daiji, and Tetsushi Mura. 2014. "Labor-Market Institutions and Long-Term Effects of Youth Unemployment." *Journal of Money Credit and Banking* 46 (S2): 95-116.
- Klapper, Leora, Luc Laeven and Raghuram Rajan. 2006. "Entry Regulation as a Barrier to Entrepreneurship." *Journal of Financial Economics* 82 (3): 591-629.
- Kroll, Alexander, and Donald P. Moynihan. 2015. "Does Training Matter? Evidence from Performance Management Reforms." *Public Administration Review* 75 (3): 341-503.
- Kuddo, Arvo, David Robalino and Michael Weber. 2015. "Balancing Regulations to Promote Jobs: From Employment Contracts to Unemployment Benefits." World Bank, Washington, DC.
- Laeven, Luc, and Christopher Woodruff. 2007. "The Quality of the Legal System, Firm Ownership, and Firm Size." *Review of Economics and Statistics* 89 (4): 601-14.
- La Porta, Rafael, and Andrei Shleifer. 2008. "The Unofficial Economy and Economic Development." Tuck School of Business Working Paper 2009-57, Dartmouth College, Hanover, NH. Available at Social Science Research Network (SSRN). <http://ssrn.com/abstract=1304760>.
- Lawless, Martina. 2013. "Do Complicated Tax Systems Prevent Foreign Direct Investment?" *Economica* 80 (317): 1-22.
- Loayza, Norman V., Ana Maria Oviedo and Luis Servén. 2005. "The Impact of Regulation on Growth and Informality: Cross-Country Evidence." Policy Research Working Paper 3623, World Bank, Washington, DC.
- Lorizio, Marilene, and Antonia Rosa Gurrieri. 2014. "Efficiency of Justice and Economic Systems." *Procedia Economics and Finance* 17: 104-12.
- Love, Inessa, María Soledad Martínez Pería and Sandeep Singh. 2016. "Collateral Registries for Movable Assets: Does Their Introduction Spur Firms' Access to Bank Finance?" *Journal of Financial Services Research* 49 (1): 1-37.
- Macchiavello, Rocco. 2008. "Public Sector Motivation and Development Failures." *Journal of Development Economics* 86 (1): 201-13.
- Magnuson, Eric J., Steven M. Puzis, Lisa M. Agrimonti and Nicole S. Frank. 2014. "The Economics of Justice." Available at https://www.americanbar.org/content/dam/aba/administrative/tips/14_economics_of_justice.authcheckdam.pdf.
- Martincus, Christian Volpe, Jeronimo Carballo and Alejandro Graziano. 2015. "Customs." *Journal of International Economics* 96 (2015): 119-37.
- McKinnon, Alan, Christoph Flöthmann, Kai Hoberg and Christina Busch. 2017. *Logistics Competencies, Skills, and Training: A Global Overview*. Washington, DC: World Bank.
- McLinden, Gerard, Enrique Fanta, David Widdowson and Tom Doyle, eds. 2011. *Border Management Modernization*. Washington, DC: World Bank.
- Men Yon, Kwan, and Simon Hearn. 2016. "Laying the Foundations of Good Governance in Indonesia's Judiciary: A Case Study as Part of an Evaluation of the Australia Indonesia Partnership for Justice." Overseas Development Institute, London.
- Mitman, Kurt. 2016. "Macroeconomic Effects of Bankruptcy and Foreclosure Policies." *American Economic Review* 106 (8): 2219-55.
- Mitton, Todd. 2016. "The Wealth of Subnations: Geography, Institutions, and Within-Country Development." *Journal of Development Economics* 118 (January): 88-111.
- Moisés, Evdokia. 2013. "The Costs and Challenges Implementing Trade Facilitation Measures." OECD Trade Policy Paper 157, OECD, Paris.
- Monteiro, Joana, and Juliano Assunção. 2012. "Coming Out of the Shadows? Estimating the Impact of Bureaucracy Simplification and Tax Cut on Formality in Brazilian Microenterprises." *Journal of Development Economics* 99: 105-15.
- Montenegro, Claudio, and Carmen Pagés. 2003. "Who Benefits from Labor Market Regulations?" Policy Research Working Paper 3143, World Bank, Washington DC.
- . 2007. "Job Security and the Age-Composition of Employment: Evidence from Chile." *Estudios de Economía* (34): 109-39.
- Munemo, Jonathan. 2014. "Business Start-Up Regulations and the Complementarity Between Foreign and Domestic

- Investment." *Review of World Economics* 150 (4): 745–61.
- Mutai, Kiprotich W., Osumba Ogeta, Chris Wosyanju and Joaz K. Korir. 2007. "Electrical Safety Management in the Kenya Informal Sector: A Case of Eldoret Jua Kali Sector." *Agricultural Engineering International: the CIGR E-journal* 7 (IX). Available at <http://www.cigrjournal.org/index.php/Ejournal/article/download/962/956>.
- Nees, Anne Tucker. 2007. "Making a Case for Business Courts: A Survey of and Proposed Framework to Evaluate Business Courts." *Georgia State University Law Review* 24 (2): 477–532.
- Neira, Julian. 2017. "Bankruptcy and Cross-Country Differences in Productivity." *Journal of Economic Behavior and Organization* (2017). Available at <http://dx.doi.org/10.1016/j.jebo.2017.07.011>.
- Norbäck, Pehr-Johan, Lars Persson and Robin Douhan. 2014. "Entrepreneurship Policy and Globalization." *Journal of Development Economics* 110: 22–38.
- OECD (Organisation for Economic Co-operation and Development). 2013. *OECD Employment Outlook 2013*. Paris, France: OECD.
- . 2014. *OECD Employment Outlook 2014*. Paris, France: OECD.
- Okafor, Harrison. 2012. "Testing the Relationship between Energy Consumption and Economic Growth: Evidence from Nigeria and South Africa." *Journal of Economics and Sustainable Development* 3 (11). Available at <http://www.iiste.org/Journals/index.php/JEDS/article/viewFile/3082/3123>.
- Palumbo, Giuliana, Giulia Giupponi, Luca Nunziata and Juan Mora-Sanguinetti. 2013. "Judicial Performance and Its Determinants: A Cross-Country Perspective." OECD Economic Policy Paper 5/2013, OECD, Paris. Available at <http://www.oecd.org/eo/growth/FINAL%20Civil%20Justice%20Policy%20Paper.pdf>.
- Paunov, Caroline. 2016. "Corruption's Asymmetric Impacts on Firm Innovation." *Journal of Development Economics* 118 (January): 216–31.
- Peng, Mike, and Anne S. York. 2001. "Behind Intermediary Performance in Export Trade: Transactions, Agents and Resources." *Journal of International Business Studies* 32 (2): 327–46.
- Portugal-Perez, Alberto, and John S. Wilson. 2011. "Export Performance and Trade Facilitation Reform: Hard and Soft Infrastructure." *World Development* 40 (7): 1295–1307.
- Rachlinski, Jeffrey J., Chris Guthrie and Andrew J. Wistrich. 2006. "Inside the Bankruptcy Judge's Mind." *Boston University Law Review* 86 (5): 1227–65.
- Rangel, Estellito Junior, Alan Rômulo S. Queiroz and Maurício F. de Oliveira. 2015. "The Importance of Inspections on Electrical Installations in Hazardous Locations." *IEEE Transactions on Industry Applications* 2015 (1):1–1. Available at https://www.researchgate.net/publication/282546809_The_Importance_of_Inspections_on_Electrical_Installations_in_Hazardous_Locations.
- Rud, Juan Pablo. 2012. "Electricity Provision and Industrial Development: Evidence from India." *Journal of Development Economics* 97 (2): 352–67. Available at https://econpapers.repec.org/article/eedeveco/v_3a97_3ay_3a2012_3ai_3a2_3ap_3a352-367.htm.
- Scarpetta, Stefano, Philip Hemmings, Thierry Tresselt and Jaesoon Woo. 2002. "The Role of Policy and Institutions for Productivity and Firm Dynamics. Evidence from Micro and Industry Data." OECD Economics Department Working Paper 329, OECD, Paris.
- Schneider, Friedrich. 2005. "The Informal Sector in 145 Countries." Department of Economics, University Linz, Austria.
- Scott, Andrew, Emily Darko, Alberto Lemma and Juan-Pablo Rud. 2014. "How Does Electricity Insecurity Affect Businesses in Low and Middle-Income Countries?" ODI Briefing 1, Overseas Development Institute, London.
- Tomasic, Roman. 2013. *Insolvency Law in East Asia*. Burlington: Ashgate.
- Trebilcock, Michael, and Jing Leng. 2006. "The Role of Formal Contract Law and Enforcement in Economic Development." *Virginia Law Review* 92 (7): 1517–80.
- Ulku, Hulya, and Silva Muzi. 2015. "Labor Market Regulations and Outcomes in Sweden: A Comparative Analysis of Recent Trends." Policy Research Working Paper 7229, World Bank, Washington, DC.
- UNCITRAL (United Nations Commission on International Trade Law). 2001. *Yearbook 32. Report on UNCITRAL-INSOL-IBA Global Insolvency Colloquium*. New York and Vienna: UNCITRAL.
- UNECE (United Nations Economic Commission for Europe). 1996. *Land Administration Guidelines with Special Reference to Countries in Transition*. New York and Geneva: UNECE.
- Urciuoli, Luca. 2016. "Port Security Training and Education in Europe—A Framework and a Roadmap to Harmonization." *Maritime Policy & Management* (January) 580–96.
- Uzzaman, Almas, and Mohammed Abu Yusuf. 2011. "The Role of Customs and other Agencies in Trade Facilitation in Bangladesh: Hindrances and Ways Forward." *World Customs Journal* 5 (1): 29–42.
- Valerio, Alexandria, Brent Parton and Alicia Robb. 2014. "Entrepreneurship Education and Training Programs around the World: Dimensions for Success." Directions in Development, World Bank, Washington, DC.
- Visaria, Sujata. 2009. "Legal Reform and Loan Repayment: The Microeconomic Impact of Debt Recovery Tribunals in India." *American Economic Journal: Applied Economics* 1 (3): 59–81.
- Volpe Martincus, Christian, and Jerónimo Carballo. 2010. "Entering New Country and Product Markets: Does Export Promotion Help?" *Review of World Economics* 146 (3): 437–67.
- Volpe Martincus, Christian, Jerónimo Carballo and Alejandro Graziano. 2015. "Customs." *Journal of International Economics* 96 (1): 119–37.
- Williamson, Ian. 2000. "Best Practices for Land Administration Systems in Developing Countries." Paper presented at the International Conference on Land Policy Reform, Jakarta, Indonesia, July 25–27.

- Winters, L. Alan. 2004. "Trade Liberalisation and Economic Performance: An Overview." *The Economic Journal* (114): F4–21.
- World Bank. 2012. *World Development Report 2013: Jobs*. Washington, DC: World Bank.
- . 2018. *World Development Report 2019: The Changing Nature of Work*. Washington, DC: World Bank.
- WCO (World Customs Organization). 2008. "Customs in the 21st Century: Enhancing Growth and Development through Trade Facilitation and Border Security." Annex II to Doc. SCO090E1a, p. II/8. Available at http://www.wcoomd.org/~media/wco/public/global/pdf/topics/key-issues/customs-in-the-21st-century/annexes/annex_ii_en.pdf?la=en.
- Wren-Lewis, Liam. 2014. "Utility Regulation in Africa: How Relevant is the British Model?" *Utilities Policy* 31 (C): 203–05. Available at <https://ideas.repec.org/a/eee/juipol/v31y2014icp203-205.html>.
- WTO (World Trade Organization). 2016. "WCO Study Report on Customs Brokers." World Customs Organization, Brussels.
- . 2015. *World Trade Report 2015*. Geneva: WTO.



Country Tables

✓ Reform making it easier to do business ✗ Change making it more difficult to do business

AFGHANISTAN		South Asia		GNI per capita (US\$)	
Ease of doing business rank (1–190)	167	Ease of doing business score (0–100)	47.77	Population	35,530,081
✓ Starting a business (rank)	49	✓ Getting credit (rank)	99	Trading across borders (rank)	177
Score for starting a business (0–100)	92.04	Score for getting credit (0–100)	50.00	Score for trading across borders (0–100)	30.63
Procedures (number)	4.5	Strength of legal rights index (0–12)	10	Time to export	
Time (days)	8.5	Depth of credit information index (0–8)	0	Documentary compliance (hours)	228
Cost (% of income per capita)	6.4	Credit bureau coverage (% of adults)	0.0	Border compliance (hours)	48
Minimum capital (% of income per capita)	0.0	Credit registry coverage (% of adults)	1.3	Cost to export	
Dealing with construction permits (rank)	184	✓ Protecting minority investors (rank)	26	Documentary compliance (US\$)	344
Score for dealing with construction permits (0–100)	34.54	Score for protecting minority investors (0–100)	71.67	Border compliance (US\$)	453
Procedures (number)	13	Extent of disclosure index (0–10)	8	Time to import	
Time (days)	199	Extent of director liability index (0–10)	1	Documentary compliance (hours)	324
Cost (% of warehouse value)	73.0	Ease of shareholder suits index (0–10)	9	Border compliance (hours)	96
Building quality control index (0–15)	3.0	Extent of shareholder rights index (0–10)	9	Cost to import	
Getting electricity (rank)	168	Extent of ownership and control index (0–10)	9	Documentary compliance (US\$)	900
Score for getting electricity (0–100)	44.51	Extent of corporate transparency index (0–10)	7	Border compliance (US\$)	750
Procedures (number)	6	✓ Paying taxes (rank)	177	Enforcing contracts (rank)	181
Time (days)	114	Score for paying taxes (0–100)	43.27	Score for enforcing contracts (0–100)	31.76
Cost (% of income per capita)	2,448.3	Payments (number per year)	19	Time (days)	1,642
Reliability of supply and transparency of tariffs index (0–8)	0	Time (hours per year)	270	Cost (% of claim value)	29.0
Registering property (rank)	186	Total tax and contribution rate (% of profit)	71.4	Quality of judicial processes index (0–18)	5.0
Score for registering property (0–100)	27.50	Postfiling index (0–100)	4.46	✓ Resolving insolvency (rank)	74
Procedures (number)	9			Score for resolving insolvency (0–100)	51.78
Time (days)	250			Time (years)	2.0
Cost (% of property value)	5.0			Cost (% of estate)	25.0
Quality of land administration index (0–30)	3.0			Recovery rate (cents on the dollar)	26.5
				Strength of insolvency framework index (0–16)	12.0
ALBANIA		Europe & Central Asia		GNI per capita (US\$)	
Ease of doing business rank (1–190)	63	Ease of doing business score (0–100)	69.51	Population	2,873,457
Starting a business (rank)	50	Getting credit (rank)	44	Trading across borders (rank)	24
Score for starting a business (0–100)	91.58	Score for getting credit (0–100)	70.00	Score for trading across borders (0–100)	96.29
Procedures (number)	5	Strength of legal rights index (0–12)	8	Time to export	
Time (days)	5	Depth of credit information index (0–8)	6	Documentary compliance (hours)	6
Cost (% of income per capita)	11.3	Credit bureau coverage (% of adults)	0.0	Border compliance (hours)	9
Minimum capital (% of income per capita)	0.0	Credit registry coverage (% of adults)	57.4	Cost to export	
Dealing with construction permits (rank)	151	✓ Protecting minority investors (rank)	26	Documentary compliance (US\$)	10
Score for dealing with construction permits (0–100)	57.01	Score for protecting minority investors (0–100)	71.67	Border compliance (US\$)	55
Procedures (number)	18	Extent of disclosure index (0–10)	9	Time to import	
Time (days)	299	Extent of director liability index (0–10)	7	Documentary compliance (hours)	8
Cost (% of warehouse value)	5.6	Ease of shareholder suits index (0–10)	7	Border compliance (hours)	10
Building quality control index (0–15)	13.0	Extent of shareholder rights index (0–10)	6	Cost to import	
Getting electricity (rank)	140	Extent of ownership and control index (0–10)	6	Documentary compliance (US\$)	10
Score for getting electricity (0–100)	57.71	Extent of corporate transparency index (0–10)	8	Border compliance (US\$)	77
Procedures (number)	6	✓ Paying taxes (rank)	122	Enforcing contracts (rank)	98
Time (days)	134	Score for paying taxes (0–100)	64.91	Score for enforcing contracts (0–100)	56.44
Cost (% of income per capita)	504.7	Payments (number per year)	35	Time (days)	525
Reliability of supply and transparency of tariffs index (0–8)	3	Time (hours per year)	252	Cost (% of claim value)	34.9
Registering property (rank)	98	Total tax and contribution rate (% of profit)	37.3	Quality of judicial processes index (0–18)	7.5
Score for registering property (0–100)	62.08	Postfiling index (0–100)	60.11	Resolving insolvency (rank)	39
Procedures (number)	5			Score for resolving insolvency (0–100)	67.42
Time (days)	19			Time (years)	2.0
Cost (% of property value)	9.2			Cost (% of estate)	10.0
Quality of land administration index (0–30)	15.5			Recovery rate (cents on the dollar)	44.0
				Strength of insolvency framework index (0–16)	14.0

Note: Most indicator sets refer to a case scenario in the largest business city of an economy, though for 11 economies the data are a population-weighted average for the two largest business cities. For some indicators a result of "no practice" may be recorded for an economy; see the data notes for more details. In starting a business, procedures (number), time (days) and cost (% of income per capita) are calculated as the average of both men and women. For the postfiling index, a result of "not applicable" may be recorded for an economy.

✓ Reform making it easier to do business ✗ Change making it more difficult to do business

AUSTRIA		OECD high income		GNI per capita (US\$)	
Ease of doing business rank (1–190)	26	Ease of doing business score (0–100)	78.57	Population	8,809,212
Starting a business (rank)	118	Getting credit (rank)	85	Trading across borders (rank)	1
Score for starting a business (0–100)	83.21	Score for getting credit (0–100)	55.00	Score for trading across borders (0–100)	100.00
Procedures (number)	8	Strength of legal rights index (0–12)	4	Time to export	
Time (days)	21	Depth of credit information index (0–8)	7	Documentary compliance (hours)	1
Cost (% of income per capita)	4.8	Credit bureau coverage (% of adults)	52.2	Border compliance (hours)	0
Minimum capital (% of income per capita)	11.9	Credit registry coverage (% of adults)	2.2	Cost to export	
				Documentary compliance (US\$)	0
Dealing with construction permits (rank)	42	Protecting minority investors (rank)	33	Border compliance (US\$)	0
Score for dealing with construction permits (0–100)	75.08	Score for protecting minority investors (0–100)	68.33	Time to import	
Procedures (number)	11	Extent of disclosure index (0–10)	5	Documentary compliance (hours)	1
Time (days)	222	Extent of director liability index (0–10)	5	Border compliance (hours)	0
Cost (% of warehouse value)	1.2	Ease of shareholder suits index (0–10)	7	Cost to import	
Building quality control index (0–15)	13.0	Extent of shareholder rights index (0–10)	7	Documentary compliance (US\$)	0
		Extent of ownership and control index (0–10)	9	Border compliance (US\$)	0
		Extent of corporate transparency index (0–10)	8		
Getting electricity (rank)	28	Paying taxes (rank)	40	Enforcing contracts (rank)	10
Score for getting electricity (0–100)	87.72	Score for paying taxes (0–100)	83.45	Score for enforcing contracts (0–100)	75.49
Procedures (number)	5	Payments (number per year)	12	Time (days)	397
Time (days)	23	Time (hours per year)	131	Cost (% of claim value)	20.6
Cost (% of income per capita)	88.6	Total tax and contribution rate (% of profit)	51.5	Quality of judicial processes index (0–18)	13.0
Reliability of supply and transparency of tariffs index (0–8)	7	Postfiling index (0–100)	98.54		
Registering property (rank)	32			Resolving insolvency (rank)	21
Score for registering property (0–100)	79.97			Score for resolving insolvency (0–100)	77.47
Procedures (number)	3			Time (years)	1.1
Time (days)	20.5			Cost (% of estate)	10.0
Cost (% of property value)	4.6			Recovery rate (cents on the dollar)	80.1
Quality of land administration index (0–30)	23.0			Strength of insolvency framework index (0–16)	11.0
AZERBAIJAN		Europe & Central Asia		GNI per capita (US\$)	
Ease of doing business rank (1–190)	25	Ease of doing business score (0–100)	78.64	Population	9,862,429
Starting a business (rank)	9	✓ Getting credit (rank)	22	✓ Trading across borders (rank)	84
Score for starting a business (0–100)	96.14	Score for getting credit (0–100)	80.00	Score for trading across borders (0–100)	77.04
Procedures (number)	3	Strength of legal rights index (0–12)	8	Time to export	
Time (days)	3.5	Depth of credit information index (0–8)	8	Documentary compliance (hours)	33
Cost (% of income per capita)	1.3	Credit bureau coverage (% of adults)	41.5	Border compliance (hours)	17
Minimum capital (% of income per capita)	0.0	Credit registry coverage (% of adults)	41.5	Cost to export	
				Documentary compliance (US\$)	250
✓ Dealing with construction permits (rank)	61	✓ Protecting minority investors (rank)	2	Border compliance (US\$)	214
Score for dealing with construction permits (0–100)	73.11	Score for protecting minority investors (0–100)	81.67	Time to import	
Procedures (number)	18	Extent of disclosure index (0–10)	10	Documentary compliance (hours)	33
Time (days)	116	Extent of director liability index (0–10)	5	Border compliance (hours)	14
Cost (% of warehouse value)	1.9	Ease of shareholder suits index (0–10)	8	Cost to import	
Building quality control index (0–15)	12.0	Extent of shareholder rights index (0–10)	9	Documentary compliance (US\$)	200
		Extent of ownership and control index (0–10)	7	Border compliance (US\$)	300
		Extent of corporate transparency index (0–10)	10		
✓ Getting electricity (rank)	74	✓ Paying taxes (rank)	28	Enforcing contracts (rank)	40
Score for getting electricity (0–100)	77.27	Score for paying taxes (0–100)	85.23	Score for enforcing contracts (0–100)	67.51
Procedures (number)	7	Payments (number per year)	6	Time (days)	277
Time (days)	41	Time (hours per year)	159	Cost (% of claim value)	18.5
Cost (% of income per capita)	140.4	Total tax and contribution rate (% of profit)	40.8	Quality of judicial processes index (0–18)	6.5
Reliability of supply and transparency of tariffs index (0–8)	7	Postfiling index (0–100)	83.79		
✓ Registering property (rank)	17			✓ Resolving insolvency (rank)	45
Score for registering property (0–100)	84.63			Score for resolving insolvency (0–100)	63.79
Procedures (number)	3			Time (years)	1.5
Time (days)	5.5			Cost (% of estate)	12.0
Cost (% of property value)	0.1			Recovery rate (cents on the dollar)	40.1
Quality of land administration index (0–30)	17.5			Strength of insolvency framework index (0–16)	13.5
BAHAMAS, THE		Latin America & Caribbean		GNI per capita (US\$)	
Ease of doing business rank (1–190)	118	Ease of doing business score (0–100)	58.90	Population	395,361
Starting a business (rank)	105	✓ Getting credit (rank)	144	Trading across borders (rank)	161
Score for starting a business (0–100)	84.47	Score for getting credit (0–100)	30.00	Score for trading across borders (0–100)	53.07
Procedures (number)	7	Strength of legal rights index (0–12)	6	Time to export	
Time (days)	21.5	Depth of credit information index (0–8)	0	Documentary compliance (hours)	12
Cost (% of income per capita)	11.4	Credit bureau coverage (% of adults)	0.0	Border compliance (hours)	36
Minimum capital (% of income per capita)	0.0	Credit registry coverage (% of adults)	0.0	Cost to export	
				Documentary compliance (US\$)	550
Dealing with construction permits (rank)	91	Protecting minority investors (rank)	132	Border compliance (US\$)	512
Score for dealing with construction permits (0–100)	68.64	Score for protecting minority investors (0–100)	43.33	Time to import	
Procedures (number)	16	Extent of disclosure index (0–10)	2	Documentary compliance (hours)	6
Time (days)	180	Extent of director liability index (0–10)	5	Border compliance (hours)	51
Cost (% of warehouse value)	0.7	Ease of shareholder suits index (0–10)	8	Cost to import	
Building quality control index (0–15)	10.0	Extent of shareholder rights index (0–10)	7	Documentary compliance (US\$)	550
		Extent of ownership and control index (0–10)	1	Border compliance (US\$)	1,385
		Extent of corporate transparency index (0–10)	3		
Getting electricity (rank)	87	✓ Paying taxes (rank)	50	Enforcing contracts (rank)	84
Score for getting electricity (0–100)	73.56	Score for paying taxes (0–100)	80.13	Score for enforcing contracts (0–100)	59.07
Procedures (number)	5	Payments (number per year)	20	Time (days)	545
Time (days)	67	Time (hours per year)	197	Cost (% of claim value)	28.9
Cost (% of income per capita)	90.4	Total tax and contribution rate (% of profit)	31.5	Quality of judicial processes index (0–18)	8.0
Reliability of supply and transparency of tariffs index (0–8)	4	Postfiling index (0–100)	79.27		
Registering property (rank)	169			Resolving insolvency (rank)	69
Score for registering property (0–100)	43.31			Score for resolving insolvency (0–100)	53.38
Procedures (number)	7			Time (years)	3.0
Time (days)	122			Cost (% of estate)	12.0
Cost (% of property value)	4.3			Recovery rate (cents on the dollar)	64.3
Quality of land administration index (0–30)	3.0			Strength of insolvency framework index (0–16)	6.0

Note: Most indicator sets refer to a case scenario in the largest business city of an economy, though for 11 economies the data are a population-weighted average for the two largest business cities. For some indicators a result of “no practice” may be recorded for an economy; see the data notes for more details. In starting a business, procedures (number), time (days) and cost (% of income per capita) are calculated as the average of both men and women. For the postfiling index, a result of “not applicable” may be recorded for an economy.

BELARUS		Europe & Central Asia		GNI per capita (US\$)	
Ease of doing business rank (1–190)	37	Ease of doing business score (0–100)	75.77	Population	9,507,875
✓ Starting a business (rank)	29	Getting credit (rank)	85	Trading across borders (rank)	25
Score for starting a business (0–100)	93.39	Score for getting credit (0–100)	55.00	Score for trading across borders (0–100)	96.21
Procedures (number)	4	Strength of legal rights index (0–12)	4	Time to export	
Time (days)	9	Depth of credit information index (0–8)	7	Documentary compliance (hours)	4
Cost (% of income per capita)	0.5	Credit bureau coverage (% of adults)	0.0	Border compliance (hours)	5
Minimum capital (% of income per capita)	0.0	Credit registry coverage (% of adults)	48.8	Cost to export	
				Documentary compliance (US\$)	60
✓ Dealing with construction permits (rank)	46	Protecting minority investors (rank)	51	Border compliance (US\$)	108
Score for dealing with construction permits (0–100)	74.69	Score for protecting minority investors (0–100)	63.33	Time to import	
Procedures (number)	15	Extent of disclosure index (0–10)	7	Documentary compliance (hours)	4
Time (days)	160	Extent of director liability index (0–10)	2	Border compliance (hours)	0
Cost (% of warehouse value)	1.9	Ease of shareholder suits index (0–10)	8	Cost to import	
Building quality control index (0–15)	13.0	Extent of shareholder rights index (0–10)	6	Documentary compliance (US\$)	0
		Extent of ownership and control index (0–10)	7	Border compliance (US\$)	0
		Extent of corporate transparency index (0–10)	8		
Getting electricity (rank)	20	Paying taxes (rank)	99	Enforcing contracts (rank)	29
Score for getting electricity (0–100)	90.24	Score for paying taxes (0–100)	70.68	Score for enforcing contracts (0–100)	69.44
Procedures (number)	3	Payments (number per year)	7	Time (days)	275
Time (days)	105	Time (hours per year)	184	Cost (% of claim value)	23.4
Cost (% of income per capita)	97.8	Total tax and contribution rate (% of profit)	53.3	Quality of judicial processes index (0–18)	8.5
Reliability of supply and transparency of tariffs index (0–8)	8	Postfiling index (0–100)	50.00		
Registering property (rank)	5			Resolving insolvency (rank)	72
Score for registering property (0–100)	92.19			Score for resolving insolvency (0–100)	52.58
Procedures (number)	2			Time (years)	1.5
Time (days)	3			Cost (% of estate)	17.0
Cost (% of property value)	0.0			Recovery rate (cents on the dollar)	39.6
Quality of land administration index (0–30)	23.5			Strength of insolvency framework index (0–16)	10.0
BELGIUM		OECD high income		GNI per capita (US\$)	
Ease of doing business rank (1–190)	45	Ease of doing business score (0–100)	73.95	Population	11,372,068
Starting a business (rank)	33	✓ Getting credit (rank)	60	Trading across borders (rank)	1
Score for starting a business (0–100)	93.03	Score for getting credit (0–100)	65.00	Score for trading across borders (0–100)	100.00
Procedures (number)	4	Strength of legal rights index (0–12)	8	Time to export	
Time (days)	4	Depth of credit information index (0–8)	5	Documentary compliance (hours)	1
Cost (% of income per capita)	5.4	Credit bureau coverage (% of adults)	0.0	Border compliance (hours)	0
Minimum capital (% of income per capita)	16.0	Credit registry coverage (% of adults)	95.7	Cost to export	
				Documentary compliance (US\$)	0
Dealing with construction permits (rank)	38	Protecting minority investors (rank)	57	Border compliance (US\$)	0
Score for dealing with construction permits (0–100)	75.42	Score for protecting minority investors (0–100)	61.67	Time to import	
Procedures (number)	10	Extent of disclosure index (0–10)	8	Documentary compliance (hours)	1
Time (days)	212	Extent of director liability index (0–10)	6	Border compliance (hours)	0
Cost (% of warehouse value)	0.9	Ease of shareholder suits index (0–10)	7	Cost to import	
Building quality control index (0–15)	12.0	Extent of shareholder rights index (0–10)	5	Documentary compliance (US\$)	0
		Extent of ownership and control index (0–10)	4	Border compliance (US\$)	0
		Extent of corporate transparency index (0–10)	7		
Getting electricity (rank)	112	Paying taxes (rank)	60	Enforcing contracts (rank)	54
Score for getting electricity (0–100)	67.31	Score for paying taxes (0–100)	77.48	Score for enforcing contracts (0–100)	64.25
Procedures (number)	6	Payments (number per year)	11	Time (days)	505
Time (days)	201	Time (hours per year)	136	Cost (% of claim value)	18.0
Cost (% of income per capita)	96.1	Total tax and contribution rate (% of profit)	57.7	Quality of judicial processes index (0–18)	8.0
Reliability of supply and transparency of tariffs index (0–8)	8	Postfiling index (0–100)	83.45	✓ Resolving insolvency (rank)	8
Registering property (rank)	143			Score for resolving insolvency (0–100)	83.88
Score for registering property (0–100)	51.41			Time (years)	0.9
Procedures (number)	8			Cost (% of estate)	3.5
Time (days)	56			Recovery rate (cents on the dollar)	89.1
Cost (% of property value)	12.7			Strength of insolvency framework index (0–16)	11.5
Quality of land administration index (0–30)	22.5				
BELIZE		Latin America & Caribbean		GNI per capita (US\$)	
Ease of doing business rank (1–190)	125	Ease of doing business score (0–100)	57.13	Population	374,681
Starting a business (rank)	162	Getting credit (rank)	172	Trading across borders (rank)	111
Score for starting a business (0–100)	73.22	Score for getting credit (0–100)	20.00	Score for trading across borders (0–100)	68.13
Procedures (number)	9	Strength of legal rights index (0–12)	4	Time to export	
Time (days)	43	Depth of credit information index (0–8)	0	Documentary compliance (hours)	38
Cost (% of income per capita)	34.7	Credit bureau coverage (% of adults)	0.0	Border compliance (hours)	96
Minimum capital (% of income per capita)	0.0	Credit registry coverage (% of adults)	0.0	Cost to export	
				Documentary compliance (US\$)	28
Dealing with construction permits (rank)	119	Protecting minority investors (rank)	132	Border compliance (US\$)	710
Score for dealing with construction permits (0–100)	65.24	Score for protecting minority investors (0–100)	43.33	Time to import	
Procedures (number)	16	Extent of disclosure index (0–10)	3	Documentary compliance (hours)	36
Time (days)	127	Extent of director liability index (0–10)	4	Border compliance (hours)	48
Cost (% of warehouse value)	2.5	Ease of shareholder suits index (0–10)	7	Cost to import	
Building quality control index (0–15)	7.0	Extent of shareholder rights index (0–10)	6	Documentary compliance (US\$)	75
		Extent of ownership and control index (0–10)	1	Border compliance (US\$)	688
		Extent of corporate transparency index (0–10)	5		
Getting electricity (rank)	91	Paying taxes (rank)	52	Enforcing contracts (rank)	133
Score for getting electricity (0–100)	72.96	Score for paying taxes (0–100)	79.90	Score for enforcing contracts (0–100)	50.11
Procedures (number)	5	Payments (number per year)	29	Time (days)	892
Time (days)	66	Time (hours per year)	147	Cost (% of claim value)	27.5
Cost (% of income per capita)	321.3	Total tax and contribution rate (% of profit)	31.1	Quality of judicial processes index (0–18)	8.0
Reliability of supply and transparency of tariffs index (0–8)	4	Postfiling index (0–100)	85.09		
Registering property (rank)	135			Resolving insolvency (rank)	87
Score for registering property (0–100)	52.42			Score for resolving insolvency (0–100)	45.94
Procedures (number)	9			Time (years)	2.0
Time (days)	60			Cost (% of estate)	22.5
Cost (% of property value)	4.8			Recovery rate (cents on the dollar)	56.3
Quality of land administration index (0–30)	11.0			Strength of insolvency framework index (0–16)	5.0

Note: Most indicator sets refer to a case scenario in the largest business city of an economy, though for 11 economies the data are a population-weighted average for the two largest business cities. For some indicators a result of “no practice” may be recorded for an economy; see the data notes for more details. In starting a business, procedures (number), time (days) and cost (% of income per capita) are calculated as the average of both men and women. For the postfiling index, a result of “not applicable” may be recorded for an economy.

✓ Reform making it easier to do business ✗ Change making it more difficult to do business

CAMEROON		Sub-Saharan Africa		GNI per capita (US\$)	
Ease of doing business rank (1–190)		Ease of doing business score (0–100)		Population	
✓ Starting a business (rank)	92	Getting credit (rank)	73	Trading across borders (rank)	186
Score for starting a business (0–100)	86.26	Score for getting credit (0–100)	60.00	Score for trading across borders (0–100)	15.99
Procedures (number)	5.5	Strength of legal rights index (0–12)	6	Time to export	
Time (days)	13.5	Depth of credit information index (0–8)	6	Documentary compliance (hours)	66
Cost (% of income per capita)	24.8	Credit bureau coverage (% of adults)	0.0	Border compliance (hours)	202
Minimum capital (% of income per capita)	12.1	Credit registry coverage (% of adults)	11.1	Cost to export	
				Documentary compliance (US\$)	306
Dealing with construction permits (rank)	132	Protecting minority investors (rank)	140	Border compliance (US\$)	983
Score for dealing with construction permits (0–100)	62.04	Score for protecting minority investors (0–100)	41.67	Time to import	
Procedures (number)	15	Extent of disclosure index (0–10)	7	Documentary compliance (hours)	163
Time (days)	135	Extent of director liability index (0–10)	1	Border compliance (hours)	271
Cost (% of warehouse value)	13.4	Ease of shareholder suits index (0–10)	6	Cost to import	
Building quality control index (0–15)	13.0	Extent of shareholder rights index (0–10)	4	Documentary compliance (US\$)	849
		Extent of ownership and control index (0–10)	3	Border compliance (US\$)	1,407
		Extent of corporate transparency index (0–10)	4		
Getting electricity (rank)	129	Paying taxes (rank)	182	✓ Enforcing contracts (rank)	166
Score for getting electricity (0–100)	61.04	Score for paying taxes (0–100)	36.34	Score for enforcing contracts (0–100)	39.91
Procedures (number)	4	Payments (number per year)	44	Time (days)	800
Time (days)	64	Time (hours per year)	624	Cost (% of claim value)	46.6
Cost (% of income per capita)	1,552.7	Total tax and contribution rate (% of profit)	57.7	Quality of judicial processes index (0–18)	5.0
Reliability of supply and transparency of tariffs index (0–8)	0	Postfiling index (0–100)	49.31		
Registering property (rank)	176			Resolving insolvency (rank)	127
Score for registering property (0–100)	37.93			Score for resolving insolvency (0–100)	36.63
Procedures (number)	5			Time (years)	2.8
Time (days)	81			Cost (% of estate)	33.5
Cost (% of property value)	18.7			Recovery rate (cents on the dollar)	15.8
Quality of land administration index (0–30)	7.0			Strength of insolvency framework index (0–16)	9.0
CANADA		OECD high income		GNI per capita (US\$)	
Ease of doing business rank (1–190)		Ease of doing business score (0–100)		Population	
Starting a business (rank)	3	Getting credit (rank)	12	Trading across borders (rank)	50
Score for starting a business (0–100)	98.23	Score for getting credit (0–100)	85.00	Score for trading across borders (0–100)	88.36
Procedures (number)	2	Strength of legal rights index (0–12)	9	Time to export	
Time (days)	1.5	Depth of credit information index (0–8)	8	Documentary compliance (hours)	1
Cost (% of income per capita)	0.3	Credit bureau coverage (% of adults)	100.0	Border compliance (hours)	2
Minimum capital (% of income per capita)	0.0	Credit registry coverage (% of adults)	0.0	Cost to export	
				Documentary compliance (US\$)	156
Dealing with construction permits (rank)	63	Protecting minority investors (rank)	11	Border compliance (US\$)	167
Score for dealing with construction permits (0–100)	72.98	Score for protecting minority investors (0–100)	78.33	Time to import	
Procedures (number)	12	Extent of disclosure index (0–10)	8	Documentary compliance (hours)	1
Time (days)	249	Extent of director liability index (0–10)	9	Border compliance (hours)	2
Cost (% of warehouse value)	1.8	Ease of shareholder suits index (0–10)	9	Cost to import	
Building quality control index (0–15)	14.0	Extent of shareholder rights index (0–10)	6	Documentary compliance (US\$)	163
		Extent of ownership and control index (0–10)	7	Border compliance (US\$)	172
		Extent of corporate transparency index (0–10)	8		
Getting electricity (rank)	121	Paying taxes (rank)	19	✓ Enforcing contracts (rank)	96
Score for getting electricity (0–100)	63.78	Score for paying taxes (0–100)	88.05	Score for enforcing contracts (0–100)	57.13
Procedures (number)	7	Payments (number per year)	8	Time (days)	910
Time (days)	137	Time (hours per year)	131	Cost (% of claim value)	22.3
Cost (% of income per capita)	119.8	Total tax and contribution rate (% of profit)	20.5	Quality of judicial processes index (0–18)	11.0
Reliability of supply and transparency of tariffs index (0–8)	6	Postfiling index (0–100)	73.23		
Registering property (rank)	34			Resolving insolvency (rank)	13
Score for registering property (0–100)	79.31			Score for resolving insolvency (0–100)	81.46
Procedures (number)	5			Time (years)	0.8
Time (days)	4			Cost (% of estate)	7.0
Cost (% of property value)	2.9			Recovery rate (cents on the dollar)	87.5
Quality of land administration index (0–30)	21.5			Strength of insolvency framework index (0–16)	11.0
CENTRAL AFRICAN REPUBLIC		Sub-Saharan Africa		GNI per capita (US\$)	
Ease of doing business rank (1–190)		Ease of doing business score (0–100)		Population	
✓ Starting a business (rank)	181	Getting credit (rank)	144	Trading across borders (rank)	163
Score for starting a business (0–100)	60.90	Score for getting credit (0–100)	30.00	Score for trading across borders (0–100)	52.36
Procedures (number)	10	Strength of legal rights index (0–12)	6	Time to export	
Time (days)	22	Depth of credit information index (0–8)	0	Documentary compliance (hours)	48
Cost (% of income per capita)	143.4	Credit bureau coverage (% of adults)	0.0	Border compliance (hours)	141
Minimum capital (% of income per capita)	40.7	Credit registry coverage (% of adults)	4.6	Cost to export	
				Documentary compliance (US\$)	60
Dealing with construction permits (rank)	181	Protecting minority investors (rank)	149	Border compliance (US\$)	280
Score for dealing with construction permits (0–100)	40.75	Score for protecting minority investors (0–100)	40.00	Time to import	
Procedures (number)	16	Extent of disclosure index (0–10)	7	Documentary compliance (hours)	120
Time (days)	219	Extent of director liability index (0–10)	1	Border compliance (hours)	122
Cost (% of warehouse value)	15.5	Ease of shareholder suits index (0–10)	5	Cost to import	
Building quality control index (0–15)	6.0	Extent of shareholder rights index (0–10)	4	Documentary compliance (US\$)	500
		Extent of ownership and control index (0–10)	3	Border compliance (US\$)	709
		Extent of corporate transparency index (0–10)	4		
Getting electricity (rank)	184	Paying taxes (rank)	187	✓ Enforcing contracts (rank)	183
Score for getting electricity (0–100)	24.64	Score for paying taxes (0–100)	18.89	Score for enforcing contracts (0–100)	31.39
Procedures (number)	7	Payments (number per year)	56	Time (days)	660
Time (days)	98	Time (hours per year)	483	Cost (% of claim value)	82.0
Cost (% of income per capita)	11,557.5	Total tax and contribution rate (% of profit)	73.3	Quality of judicial processes index (0–18)	5.5
Reliability of supply and transparency of tariffs index (0–8)	0	Postfiling index (0–100)	5.13		
Registering property (rank)	172			Resolving insolvency (rank)	154
Score for registering property (0–100)	41.94			Score for resolving insolvency (0–100)	28.13
Procedures (number)	5			Time (years)	4.8
Time (days)	75			Cost (% of estate)	76.0
Cost (% of property value)	11.0			Recovery rate (cents on the dollar)	0.0
Quality of land administration index (0–30)	3.0			Strength of insolvency framework index (0–16)	9.0

Note: Most indicator sets refer to a case scenario in the largest business city of an economy, though for 11 economies the data are a population-weighted average for the two largest business cities. For some indicators a result of “no practice” may be recorded for an economy; see the data notes for more details. In starting a business, procedures (number), time (days) and cost (% of income per capita) are calculated as the average of both men and women. For the postfiling index, a result of “not applicable” may be recorded for an economy.

✓ Reform making it easier to do business ✗ Change making it more difficult to do business

CHAD		Sub-Saharan Africa		GNI per capita (US\$)	
Ease of doing business rank (1–190)		Ease of doing business score (0–100)		Population	
	181		39.36		14,899,994
✓ Starting a business (rank)	186	Getting credit (rank)	144	Trading across borders (rank)	172
Score for starting a business (0–100)	52.09	Score for getting credit (0–100)	30.00	Score for trading across borders (0–100)	40.12
Procedures (number)	8	Strength of legal rights index (0–12)	6	Time to export	
Time (days)	58	Depth of credit information index (0–8)	0	Documentary compliance (hours)	87
Cost (% of income per capita)	172.3	Credit bureau coverage (% of adults)	0.0	Border compliance (hours)	106
Minimum capital (% of income per capita)	26.0	Credit registry coverage (% of adults)	2.6	Cost to export	
				Documentary compliance (US\$)	188
Dealing with construction permits (rank)	153	Protecting minority investors (rank)	161	Border compliance (US\$)	319
Score for dealing with construction permits (0–100)	56.72	Score for protecting minority investors (0–100)	38.33	Time to import	
Procedures (number)	13	Extent of disclosure index (0–10)	7	Documentary compliance (hours)	172
Time (days)	226	Extent of director liability index (0–10)	1	Border compliance (hours)	242
Cost (% of warehouse value)	12.0	Ease of shareholder suits index (0–10)	4	Cost to import	
Building quality control index (0–15)	11.5	Extent of shareholder rights index (0–10)	4	Documentary compliance (US\$)	500
		Extent of ownership and control index (0–10)	3	Border compliance (US\$)	669
Getting electricity (rank)	177	Extent of corporate transparency index (0–10)	4		
Score for getting electricity (0–100)	32.17			✓ Enforcing contracts (rank)	153
Procedures (number)	6	Paying taxes (rank)	188	Score for enforcing contracts (0–100)	45.51
Time (days)	67	Score for paying taxes (0–100)	17.92	Time (days)	743
Cost (% of income per capita)	9,916.3	Payments (number per year)	54	Cost (% of claim value)	45.7
Reliability of supply and transparency of tariffs index (0–8)	0	Time (hours per year)	766	Quality of judicial processes index (0–18)	7.0
		Total tax and contribution rate (% of profit)	63.5		
✓ Registering property (rank)	134	Postfiling index (0–100)	13.07	Resolving insolvency (rank)	154
Score for registering property (0–100)	52.56			Score for resolving insolvency (0–100)	28.13
Procedures (number)	6			Time (years)	4.0
Time (days)	44			Cost (% of estate)	60.0
Cost (% of property value)	8.1			Recovery rate (cents on the dollar)	0.0
Quality of land administration index (0–30)	8.0			Strength of insolvency framework index (0–16)	9.0
CHILE		OECD high income		GNI per capita (US\$)	
Ease of doing business rank (1–190)		Ease of doing business score (0–100)		Population	
	56		71.81		18,054,726
✓ Starting a business (rank)	72	Getting credit (rank)	85	Trading across borders (rank)	71
Score for starting a business (0–100)	89.08	Score for getting credit (0–100)	55.00	Score for trading across borders (0–100)	80.56
Procedures (number)	7	Strength of legal rights index (0–12)	4	Time to export	
Time (days)	6	Depth of credit information index (0–8)	7	Documentary compliance (hours)	24
Cost (% of income per capita)	5.7	Credit bureau coverage (% of adults)	32.4	Border compliance (hours)	60
Minimum capital (% of income per capita)	0.0	Credit registry coverage (% of adults)	50.2	Cost to export	
				Documentary compliance (US\$)	50
Dealing with construction permits (rank)	33	Protecting minority investors (rank)	64	Border compliance (US\$)	290
Score for dealing with construction permits (0–100)	75.90	Score for protecting minority investors (0–100)	60.00	Time to import	
Procedures (number)	12	Extent of disclosure index (0–10)	8	Documentary compliance (hours)	36
Time (days)	195	Extent of director liability index (0–10)	6	Border compliance (hours)	54
Cost (% of warehouse value)	1.3	Ease of shareholder suits index (0–10)	7	Cost to import	
Building quality control index (0–15)	13.0	Extent of shareholder rights index (0–10)	9	Documentary compliance (US\$)	50
		Extent of ownership and control index (0–10)	4	Border compliance (US\$)	290
Getting electricity (rank)	36	Extent of corporate transparency index (0–10)	2		
Score for getting electricity (0–100)	85.67			✓ Enforcing contracts (rank)	49
Procedures (number)	5	Paying taxes (rank)	76	Score for enforcing contracts (0–100)	65.79
Time (days)	43	Score for paying taxes (0–100)	75.28	Time (days)	480
Cost (% of income per capita)	48.9	Payments (number per year)	7	Cost (% of claim value)	25.6
Reliability of supply and transparency of tariffs index (0–8)	7	Time (hours per year)	296	Quality of judicial processes index (0–18)	10.0
		Total tax and contribution rate (% of profit)	34.0		
Registering property (rank)	61	Postfiling index (0–100)	57.03	Resolving insolvency (rank)	51
Score for registering property (0–100)	70.90			Score for resolving insolvency (0–100)	59.90
Procedures (number)	6			Time (years)	2.0
Time (days)	28.5			Cost (% of estate)	14.5
Cost (% of property value)	1.2			Recovery rate (cents on the dollar)	41.6
Quality of land administration index (0–30)	14.0			Strength of insolvency framework index (0–16)	12.0
CHINA		East Asia & Pacific		GNI per capita (US\$)	
Ease of doing business rank (1–190)		Ease of doing business score (0–100)		Population	
	46		73.64		1,386,395,000
✓ Starting a business (rank)	28	Getting credit (rank)	73	✓ Trading across borders (rank)	65
Score for starting a business (0–100)	93.52	Score for getting credit (0–100)	60.00	Score for trading across borders (0–100)	82.59
Procedures (number)	4	Strength of legal rights index (0–12)	4	Time to export	
Time (days)	8.6	Depth of credit information index (0–8)	8	Documentary compliance (hours)	8.6
Cost (% of income per capita)	0.4	Credit bureau coverage (% of adults)	0.0	Border compliance (hours)	25.9
Minimum capital (% of income per capita)	0.0	Credit registry coverage (% of adults)	98.1	Cost to export	
				Documentary compliance (US\$)	73.6
✓ Dealing with construction permits (rank)	121	✓ Protecting minority investors (rank)	64	Border compliance (US\$)	314
Score for dealing with construction permits (0–100)	65.16	Score for protecting minority investors (0–100)	60.00	Time to import	
Procedures (number)	20.4	Extent of disclosure index (0–10)	10	Documentary compliance (hours)	24
Time (days)	155.1	Extent of director liability index (0–10)	1	Border compliance (hours)	48
Cost (% of warehouse value)	2.9	Ease of shareholder suits index (0–10)	5	Cost to import	
Building quality control index (0–15)	11.1	Extent of shareholder rights index (0–10)	7	Documentary compliance (US\$)	122.3
		Extent of ownership and control index (0–10)	4	Border compliance (US\$)	326
✓ Getting electricity (rank)	14	Extent of corporate transparency index (0–10)	9		
Score for getting electricity (0–100)	92.01			Enforcing contracts (rank)	6
Procedures (number)	3	✓ Paying taxes (rank)	114	Score for enforcing contracts (0–100)	78.97
Time (days)	34	Score for paying taxes (0–100)	67.53	Time (days)	496.3
Cost (% of income per capita)	0.0	Payments (number per year)	7	Cost (% of claim value)	16.2
Reliability of supply and transparency of tariffs index (0–8)	6	Time (hours per year)	142	Quality of judicial processes index (0–18)	15.5
		Total tax and contribution rate (% of profit)	64.9		
✓ Registering property (rank)	27	Postfiling index (0–100)	50.00	Resolving insolvency (rank)	61
Score for registering property (0–100)	80.80			Score for resolving insolvency (0–100)	55.82
Procedures (number)	3.6			Time (years)	1.7
Time (days)	9			Cost (% of estate)	22.0
Cost (% of property value)	4.6			Recovery rate (cents on the dollar)	36.9
Quality of land administration index (0–30)	23.7			Strength of insolvency framework index (0–16)	11.5

Note: Most indicator sets refer to a case scenario in the largest business city of an economy, though for 11 economies the data are a population-weighted average for the two largest business cities. For some indicators a result of “no practice” may be recorded for an economy; see the data notes for more details. In starting a business, procedures (number), time (days) and cost (% of income per capita) are calculated as the average of both men and women. For the postfiling index, a result of “not applicable” may be recorded for an economy.

✓ Reform making it easier to do business ✗ Change making it more difficult to do business

COLOMBIA		Latin America & Caribbean		GNI per capita (US\$)	
Ease of doing business rank (1–190)	65	Ease of doing business score (0–100)	69.24	Population	49,065,615
Starting a business (rank)	100	Getting credit (rank)	3	Trading across borders (rank)	133
Score for starting a business (0–100)	85.31	Score for getting credit (0–100)	95.00	Score for trading across borders (0–100)	61.83
Procedures (number)	8	Strength of legal rights index (0–12)	12	Time to export	
Time (days)	11	Depth of credit information index (0–8)	7	Documentary compliance (hours)	60
Cost (% of income per capita)	14.0	Credit bureau coverage (% of adults)	78.4	Border compliance (hours)	112
Minimum capital (% of income per capita)	0.0	Credit registry coverage (% of adults)	0.0	Cost to export	
				Documentary compliance (US\$)	90
Dealing with construction permits (rank)	89	Protecting minority investors (rank)	15	Border compliance (US\$)	630
Score for dealing with construction permits (0–100)	68.77	Score for protecting minority investors (0–100)	75.00	Time to import	
Procedures (number)	13	Extent of disclosure index (0–10)	9	Documentary compliance (hours)	64
Time (days)	132	Extent of director liability index (0–10)	7	Border compliance (hours)	112
Cost (% of warehouse value)	7.1	Ease of shareholder suits index (0–10)	8	Cost to import	
Building quality control index (0–15)	11.0	Extent of shareholder rights index (0–10)	6	Documentary compliance (US\$)	50
		Extent of ownership and control index (0–10)	9	Border compliance (US\$)	545
		Extent of corporate transparency index (0–10)	6		
Getting electricity (rank)	80	Paying taxes (rank)	146	Enforcing contracts (rank)	177
Score for getting electricity (0–100)	75.77	Score for paying taxes (0–100)	57.85	Score for enforcing contracts (0–100)	34.29
Procedures (number)	5	Payments (number per year)	11	Time (days)	1,288
Time (days)	92	Time (hours per year)	255.5	Cost (% of claim value)	45.8
Cost (% of income per capita)	519.0	Total tax and contribution rate (% of profit)	71.9	Quality of judicial processes index (0–18)	9.0
Reliability of supply and transparency of tariffs index (0–8)	6	Postfiling index (0–100)	48.17		
				Resolving insolvency (rank)	40
Registering property (rank)	59			Score for resolving insolvency (0–100)	67.40
Score for registering property (0–100)	71.22			Time (years)	1.7
Procedures (number)	7			Cost (% of estate)	8.5
Time (days)	15			Recovery rate (cents on the dollar)	67.2
Cost (% of property value)	2.0			Strength of insolvency framework index (0–16)	10.0
Quality of land administration index (0–30)	16.5				

COMOROS		Sub-Saharan Africa		GNI per capita (US\$)	
Ease of doing business rank (1–190)	164	Ease of doing business score (0–100)	48.66	Population	813,912
Starting a business (rank)	164	Getting credit (rank)	124	Trading across borders (rank)	118
Score for starting a business (0–100)	72.25	Score for getting credit (0–100)	40.00	Score for trading across borders (0–100)	66.87
Procedures (number)	9	Strength of legal rights index (0–12)	6	Time to export	
Time (days)	16	Depth of credit information index (0–8)	2	Documentary compliance (hours)	50
Cost (% of income per capita)	82.5	Credit bureau coverage (% of adults)	0.0	Border compliance (hours)	51
Minimum capital (% of income per capita)	28.5	Credit registry coverage (% of adults)	13.0	Cost to export	
				Documentary compliance (US\$)	124
Dealing with construction permits (rank)	85	Protecting minority investors (rank)	149	Border compliance (US\$)	651
Score for dealing with construction permits (0–100)	69.22	Score for protecting minority investors (0–100)	40.00	Time to import	
Procedures (number)	10	Extent of disclosure index (0–10)	7	Documentary compliance (hours)	26
Time (days)	108	Extent of director liability index (0–10)	1	Border compliance (hours)	70
Cost (% of warehouse value)	1.2	Ease of shareholder suits index (0–10)	5	Cost to import	
Building quality control index (0–15)	4.0	Extent of shareholder rights index (0–10)	4	Documentary compliance (US\$)	93
		Extent of ownership and control index (0–10)	3	Border compliance (US\$)	765
		Extent of corporate transparency index (0–10)	4		
Getting electricity (rank)	139	Paying taxes (rank)	168	✓ Enforcing contracts (rank)	179
Score for getting electricity (0–100)	57.72	Score for paying taxes (0–100)	49.86	Score for enforcing contracts (0–100)	32.97
Procedures (number)	3	Payments (number per year)	33	Time (days)	506
Time (days)	120	Time (hours per year)	100	Cost (% of claim value)	89.4
Cost (% of income per capita)	2,005.2	Total tax and contribution rate (% of profit)	219.6	Quality of judicial processes index (0–18)	5.5
Reliability of supply and transparency of tariffs index (0–8)	0	Postfiling index (0–100)	57.33		
				Resolving insolvency (rank)	168
Registering property (rank)	114			Score for resolving insolvency (0–100)	0.00
Score for registering property (0–100)	57.70			Time (years)	no practice
Procedures (number)	4			Cost (% of estate)	no practice
Time (days)	30			Recovery rate (cents on the dollar)	0.0
Cost (% of property value)	8.0			Strength of insolvency framework index (0–16)	0.0
Quality of land administration index (0–30)	7.0				

CONGO, DEM. REP.		Sub-Saharan Africa		GNI per capita (US\$)	
Ease of doing business rank (1–190)	184	Ease of doing business score (0–100)	36.85	Population	81,339,988
Starting a business (rank)	62	Getting credit (rank)	144	✓ Trading across borders (rank)	188
Score for starting a business (0–100)	90.24	Score for getting credit (0–100)	30.00	Score for trading across borders (0–100)	3.45
Procedures (number)	4	Strength of legal rights index (0–12)	6	Time to export	
Time (days)	7	Depth of credit information index (0–8)	0	Documentary compliance (hours)	192
Cost (% of income per capita)	26.7	Credit bureau coverage (% of adults)	0.0	Border compliance (hours)	296
Minimum capital (% of income per capita)	6.0	Credit registry coverage (% of adults)	0.7	Cost to export	
				Documentary compliance (US\$)	500
Dealing with construction permits (rank)	165	Protecting minority investors (rank)	165	Border compliance (US\$)	2,223
Score for dealing with construction permits (0–100)	53.67	Score for protecting minority investors (0–100)	36.67	Time to import	
Procedures (number)	13	Extent of disclosure index (0–10)	7	Documentary compliance (hours)	174
Time (days)	122	Extent of director liability index (0–10)	1	Border compliance (hours)	336
Cost (% of warehouse value)	15.8	Ease of shareholder suits index (0–10)	3	Cost to import	
Building quality control index (0–15)	8.0	Extent of shareholder rights index (0–10)	4	Documentary compliance (US\$)	765
		Extent of ownership and control index (0–10)	3	Border compliance (US\$)	3,039
		Extent of corporate transparency index (0–10)	4		
Getting electricity (rank)	174	Paying taxes (rank)	180	✓ Enforcing contracts (rank)	178
Score for getting electricity (0–100)	34.67	Score for paying taxes (0–100)	39.40	Score for enforcing contracts (0–100)	33.28
Procedures (number)	6	Payments (number per year)	52	Time (days)	610
Time (days)	44	Time (hours per year)	346	Cost (% of claim value)	80.6
Cost (% of income per capita)	14,195.0	Total tax and contribution rate (% of profit)	54.6	Quality of judicial processes index (0–18)	5.5
Reliability of supply and transparency of tariffs index (0–8)	0	Postfiling index (0–100)	27.08		
				Resolving insolvency (rank)	168
✓ Registering property (rank)	156			Score for resolving insolvency (0–100)	0.00
Score for registering property (0–100)	47.14			Time (years)	no practice
Procedures (number)	8			Cost (% of estate)	no practice
Time (days)	38			Recovery rate (cents on the dollar)	0.0
Cost (% of property value)	10.3			Strength of insolvency framework index (0–16)	0.0
Quality of land administration index (0–30)	10.0				

Note: Most indicator sets refer to a case scenario in the largest business city of an economy, though for 11 economies the data are a population-weighted average for the two largest business cities. For some indicators a result of "no practice" may be recorded for an economy; see the data notes for more details. In starting a business, procedures (number), time (days) and cost (% of income per capita) are calculated as the average of both men and women. For the postfiling index, a result of "not applicable" may be recorded for an economy.

CONGO, REP.		Sub-Saharan Africa		GNI per capita (US\$)	
Ease of doing business rank (1–190)		Ease of doing business score (0–100)		Population	
	180		39.83		5,260,750
Starting a business (rank)	179	Getting credit (rank)	134	Trading across borders (rank)	184
Score for starting a business (0–100)	64.10	Score for getting credit (0–100)	35.00	Score for trading across borders (0–100)	19.68
Procedures (number)	10.5	Strength of legal rights index (0–12)	6	Time to export	
Time (days)	49.5	Depth of credit information index (0–8)	1	Documentary compliance (hours)	120
Cost (% of income per capita)	75.5	Credit bureau coverage (% of adults)	0.0	Border compliance (hours)	276
Minimum capital (% of income per capita)	2.9	Credit registry coverage (% of adults)	12.4	Cost to export	
				Documentary compliance (US\$)	165
Dealing with construction permits (rank)	127	Protecting minority investors (rank)	149	Border compliance (US\$)	1,975
Score for dealing with construction permits (0–100)	64.04	Score for protecting minority investors (0–100)	40.00	Time to import	
Procedures (number)	12	Extent of disclosure index (0–10)	7	Documentary compliance (hours)	208
Time (days)	164	Extent of director liability index (0–10)	1	Border compliance (hours)	397
Cost (% of warehouse value)	7.9	Ease of shareholder suits index (0–10)	5	Cost to import	
Building quality control index (0–15)	9.5	Extent of shareholder rights index (0–10)	4	Documentary compliance (US\$)	310
		Extent of ownership and control index (0–10)	3	Border compliance (US\$)	1,581
		Extent of corporate transparency index (0–10)	4		
Getting electricity (rank)	182	Paying taxes (rank)	185	✓ Enforcing contracts (rank)	155
Score for getting electricity (0–100)	29.00	Score for paying taxes (0–100)	26.79	Score for enforcing contracts (0–100)	43.99
Procedures (number)	6	Payments (number per year)	50	Time (days)	560
Time (days)	134	Time (hours per year)	602	Cost (% of claim value)	53.2
Cost (% of income per capita)	6,769.0	Total tax and contribution rate (% of profit)	54.3	Quality of judicial processes index (0–18)	5.0
Reliability of supply and transparency of tariffs index (0–8)	0	Postfiling index (0–100)	12.29		
✓ Registering property (rank)	177			Resolving insolvency (rank)	122
Score for registering property (0–100)	37.87			Score for resolving insolvency (0–100)	37.81
Procedures (number)	6			Time (years)	3.3
Time (days)	55			Cost (% of estate)	25.0
Cost (% of property value)	13.9			Recovery rate (cents on the dollar)	18.0
Quality of land administration index (0–30)	3.5			Strength of insolvency framework index (0–16)	9.0
COSTA RICA		Latin America & Caribbean		GNI per capita (US\$)	
Ease of doing business rank (1–190)		Ease of doing business score (0–100)		Population	
	67		68.89		4,905,769
✗ Starting a business (rank)	142	Getting credit (rank)	12	Trading across borders (rank)	73
Score for starting a business (0–100)	79.92	Score for getting credit (0–100)	85.00	Score for trading across borders (0–100)	79.32
Procedures (number)	10	Strength of legal rights index (0–12)	10	Time to export	
Time (days)	23	Depth of credit information index (0–8)	7	Documentary compliance (hours)	24
Cost (% of income per capita)	9.5	Credit bureau coverage (% of adults)	87.9	Border compliance (hours)	20
Minimum capital (% of income per capita)	0.0	Credit registry coverage (% of adults)	34.5	Cost to export	
				Documentary compliance (US\$)	80
Dealing with construction permits (rank)	74	Protecting minority investors (rank)	122	Border compliance (US\$)	375
Score for dealing with construction permits (0–100)	71.05	Score for protecting minority investors (0–100)	48.33	Time to import	
Procedures (number)	17	Extent of disclosure index (0–10)	5	Documentary compliance (hours)	26
Time (days)	135	Extent of director liability index (0–10)	5	Border compliance (hours)	80
Cost (% of warehouse value)	1.9	Ease of shareholder suits index (0–10)	8	Cost to import	
Building quality control index (0–15)	11.0	Extent of shareholder rights index (0–10)	4	Documentary compliance (US\$)	75
		Extent of ownership and control index (0–10)	4	Border compliance (US\$)	420
		Extent of corporate transparency index (0–10)	3		
Getting electricity (rank)	38	Paying taxes (rank)	57	Enforcing contracts (rank)	121
Score for getting electricity (0–100)	85.10	Score for paying taxes (0–100)	77.99	Score for enforcing contracts (0–100)	53.33
Procedures (number)	5	Payments (number per year)	10	Time (days)	852
Time (days)	45	Time (hours per year)	151	Cost (% of claim value)	24.3
Cost (% of income per capita)	164.6	Total tax and contribution rate (% of profit)	58.3	Quality of judicial processes index (0–18)	8.5
Reliability of supply and transparency of tariffs index (0–8)	7	Postfiling index (0–100)	87.15		
Registering property (rank)	47			Resolving insolvency (rank)	134
Score for registering property (0–100)	74.36			Score for resolving insolvency (0–100)	34.53
Procedures (number)	5			Time (years)	3.0
Time (days)	11			Cost (% of estate)	14.5
Cost (% of property value)	3.4			Recovery rate (cents on the dollar)	29.3
Quality of land administration index (0–30)	17.5			Strength of insolvency framework index (0–16)	6.0
CÔTE D'IVOIRE		Sub-Saharan Africa		GNI per capita (US\$)	
Ease of doing business rank (1–190)		Ease of doing business score (0–100)		Population	
	122		58.00		24,294,750
✓ Starting a business (rank)	26	✓ Getting credit (rank)	44	Trading across borders (rank)	162
Score for starting a business (0–100)	93.70	Score for getting credit (0–100)	70.00	Score for trading across borders (0–100)	52.44
Procedures (number)	4	Strength of legal rights index (0–12)	6	Time to export	
Time (days)	6	Depth of credit information index (0–8)	8	Documentary compliance (hours)	84
Cost (% of income per capita)	2.7	Credit bureau coverage (% of adults)	9.6	Border compliance (hours)	239
Minimum capital (% of income per capita)	2.7	Credit registry coverage (% of adults)	0.3	Cost to export	
				Documentary compliance (US\$)	136
✓ Dealing with construction permits (rank)	142	Protecting minority investors (rank)	149	Border compliance (US\$)	423
Score for dealing with construction permits (0–100)	59.37	Score for protecting minority investors (0–100)	40.00	Time to import	
Procedures (number)	21	Extent of disclosure index (0–10)	7	Documentary compliance (hours)	89
Time (days)	162	Extent of director liability index (0–10)	1	Border compliance (hours)	125
Cost (% of warehouse value)	5.2	Ease of shareholder suits index (0–10)	5	Cost to import	
Building quality control index (0–15)	10.0	Extent of shareholder rights index (0–10)	4	Documentary compliance (US\$)	267
		Extent of ownership and control index (0–10)	3	Border compliance (US\$)	456
		Extent of corporate transparency index (0–10)	4		
Getting electricity (rank)	143	✓ Paying taxes (rank)	175	✓ Enforcing contracts (rank)	106
Score for getting electricity (0–100)	56.23	Score for paying taxes (0–100)	46.49	Score for enforcing contracts (0–100)	55.74
Procedures (number)	8	Payments (number per year)	63	Time (days)	525
Time (days)	53	Time (hours per year)	205	Cost (% of claim value)	41.7
Cost (% of income per capita)	2,147.3	Total tax and contribution rate (% of profit)	50.1	Quality of judicial processes index (0–18)	8.5
Reliability of supply and transparency of tariffs index (0–8)	4	Postfiling index (0–100)	44.90		
Registering property (rank)	112			Resolving insolvency (rank)	80
Score for registering property (0–100)	58.03			Score for resolving insolvency (0–100)	48.00
Procedures (number)	6			Time (years)	2.2
Time (days)	30			Cost (% of estate)	18.0
Cost (% of property value)	7.1			Recovery rate (cents on the dollar)	36.9
Quality of land administration index (0–30)	10.5			Strength of insolvency framework index (0–16)	9.0

Note: Most indicator sets refer to a case scenario in the largest business city of an economy, though for 11 economies the data are a population-weighted average for the two largest business cities. For some indicators a result of “no practice” may be recorded for an economy; see the data notes for more details. In starting a business, procedures (number), time (days) and cost (% of income per capita) are calculated as the average of both men and women. For the postfiling index, a result of “not applicable” may be recorded for an economy.

✓ Reform making it easier to do business ✗ Change making it more difficult to do business

CROATIA		Europe & Central Asia		GNI per capita (US\$)	
Ease of doing business rank (1–190)	58	Ease of doing business score (0–100)	71.40	Population	4,125,700
Starting a business (rank)	123	Getting credit (rank)	85	Trading across borders (rank)	1
Score for starting a business (0–100)	82.62	Score for getting credit (0–100)	55.00	Score for trading across borders (0–100)	100.00
Procedures (number)	8	Strength of legal rights index (0–12)	5	Time to export	
Time (days)	22.5	Depth of credit information index (0–8)	6	Documentary compliance (hours)	1
Cost (% of income per capita)	6.6	Credit bureau coverage (% of adults)	100.0	Border compliance (hours)	0
Minimum capital (% of income per capita)	11.6	Credit registry coverage (% of adults)	0.0	Cost to export	
				Documentary compliance (US\$)	0
Dealing with construction permits (rank)	159	Protecting minority investors (rank)	38	Border compliance (US\$)	0
Score for dealing with construction permits (0–100)	55.70	Score for protecting minority investors (0–100)	66.67	Time to import	
Procedures (number)	22	Extent of disclosure index (0–10)	5	Documentary compliance (hours)	1
Time (days)	146	Extent of director liability index (0–10)	6	Border compliance (hours)	0
Cost (% of warehouse value)	10.9	Ease of shareholder suits index (0–10)	6	Cost to import	
Building quality control index (0–15)	12.0	Extent of shareholder rights index (0–10)	8	Documentary compliance (US\$)	0
		Extent of ownership and control index (0–10)	8	Border compliance (US\$)	0
		Extent of corporate transparency index (0–10)	7		
Getting electricity (rank)	61	Paying taxes (rank)	89	Enforcing contracts (rank)	25
Score for getting electricity (0–100)	80.50	Score for paying taxes (0–100)	72.68	Score for enforcing contracts (0–100)	70.60
Procedures (number)	4	Payments (number per year)	34	Time (days)	650
Time (days)	65	Time (hours per year)	206	Cost (% of claim value)	15.2
Cost (% of income per capita)	276.6	Total tax and contribution rate (% of profit)	20.5	Quality of judicial processes index (0–18)	13.0
Reliability of supply and transparency of tariffs index (0–8)	5	Postfiling index (0–100)	66.66		
✓ Registering property (rank)	51			Resolving insolvency (rank)	59
Score for registering property (0–100)	74.07			Score for resolving insolvency (0–100)	56.20
Procedures (number)	5			Time (years)	3.1
Time (days)	47			Cost (% of estate)	14.5
Cost (% of property value)	4.0			Recovery rate (cents on the dollar)	34.8
Quality of land administration index (0–30)	23.5			Strength of insolvency framework index (0–16)	12.0
CYPRUS		Europe & Central Asia		GNI per capita (US\$)	
Ease of doing business rank (1–190)	57	Ease of doing business score (0–100)	71.71	Population	1,179,551
Starting a business (rank)	52	Getting credit (rank)	73	Trading across borders (rank)	49
Score for starting a business (0–100)	91.24	Score for getting credit (0–100)	60.00	Score for trading across borders (0–100)	88.44
Procedures (number)	5	Strength of legal rights index (0–12)	7	Time to export	
Time (days)	6	Depth of credit information index (0–8)	5	Documentary compliance (hours)	2
Cost (% of income per capita)	11.9	Credit bureau coverage (% of adults)	73.1	Border compliance (hours)	18
Minimum capital (% of income per capita)	0.0	Credit registry coverage (% of adults)	0.0	Cost to export	
				Documentary compliance (US\$)	50
Dealing with construction permits (rank)	126	✓ Protecting minority investors (rank)	38	Border compliance (US\$)	300
Score for dealing with construction permits (0–100)	64.08	Score for protecting minority investors (0–100)	66.67	Time to import	
Procedures (number)	8	Extent of disclosure index (0–10)	9	Documentary compliance (hours)	2
Time (days)	507	Extent of director liability index (0–10)	4	Border compliance (hours)	15
Cost (% of warehouse value)	1.0	Ease of shareholder suits index (0–10)	7	Cost to import	
Building quality control index (0–15)	11.0	Extent of shareholder rights index (0–10)	7	Documentary compliance (US\$)	50
		Extent of ownership and control index (0–10)	6	Border compliance (US\$)	335
		Extent of corporate transparency index (0–10)	7		
Getting electricity (rank)	70	✓ Paying taxes (rank)	47	Enforcing contracts (rank)	138
Score for getting electricity (0–100)	78.35	Score for paying taxes (0–100)	80.78	Score for enforcing contracts (0–100)	48.59
Procedures (number)	5	Payments (number per year)	27	Time (days)	1,100
Time (days)	137	Time (hours per year)	122.5	Cost (% of claim value)	16.4
Cost (% of income per capita)	124.2	Total tax and contribution rate (% of profit)	22.2	Quality of judicial processes index (0–18)	8.0
Reliability of supply and transparency of tariffs index (0–8)	8	Postfiling index (0–100)	74.47		
				Resolving insolvency (rank)	26
Registering property (rank)	94			Score for resolving insolvency (0–100)	75.45
Score for registering property (0–100)	63.46			Time (years)	1.5
Procedures (number)	7			Cost (% of estate)	14.5
Time (days)	9			Recovery rate (cents on the dollar)	73.4
Cost (% of property value)	10.3			Strength of insolvency framework index (0–16)	11.5
Quality of land administration index (0–30)	23.0				
CZECH REPUBLIC		OECD high income		GNI per capita (US\$)	
Ease of doing business rank (1–190)	35	Ease of doing business score (0–100)	76.10	Population	10,591,323
Starting a business (rank)	115	Getting credit (rank)	44	Trading across borders (rank)	1
Score for starting a business (0–100)	83.56	Score for getting credit (0–100)	70.00	Score for trading across borders (0–100)	100.00
Procedures (number)	8	Strength of legal rights index (0–12)	7	Time to export	
Time (days)	24.5	Depth of credit information index (0–8)	7	Documentary compliance (hours)	1
Cost (% of income per capita)	1.0	Credit bureau coverage (% of adults)	80.5	Border compliance (hours)	0
Minimum capital (% of income per capita)	0.0	Credit registry coverage (% of adults)	7.2	Cost to export	
				Documentary compliance (US\$)	0
Dealing with construction permits (rank)	156	Protecting minority investors (rank)	72	Border compliance (US\$)	0
Score for dealing with construction permits (0–100)	56.20	Score for protecting minority investors (0–100)	58.33	Time to import	
Procedures (number)	21	Extent of disclosure index (0–10)	2	Documentary compliance (hours)	1
Time (days)	246	Extent of director liability index (0–10)	6	Border compliance (hours)	0
Cost (% of warehouse value)	0.2	Ease of shareholder suits index (0–10)	9	Cost to import	
Building quality control index (0–15)	8.0	Extent of shareholder rights index (0–10)	6	Documentary compliance (US\$)	0
		Extent of ownership and control index (0–10)	7	Border compliance (US\$)	0
		Extent of corporate transparency index (0–10)	5		
Getting electricity (rank)	10	Paying taxes (rank)	45	Enforcing contracts (rank)	99
Score for getting electricity (0–100)	95.36	Score for paying taxes (0–100)	81.42	Score for enforcing contracts (0–100)	56.38
Procedures (number)	3	Payments (number per year)	8	Time (days)	678
Time (days)	60	Time (hours per year)	230	Cost (% of claim value)	33.8
Cost (% of income per capita)	24.1	Total tax and contribution rate (% of profit)	46.1	Quality of judicial processes index (0–18)	9.5
Reliability of supply and transparency of tariffs index (0–8)	8	Postfiling index (0–100)	90.75		
				Resolving insolvency (rank)	15
Registering property (rank)	33			Score for resolving insolvency (0–100)	80.05
Score for registering property (0–100)	79.74			Time (years)	2.1
Procedures (number)	4			Cost (% of estate)	17.0
Time (days)	27.5			Recovery rate (cents on the dollar)	67.4
Cost (% of property value)	4.0			Strength of insolvency framework index (0–16)	14.0
Quality of land administration index (0–30)	25.0				

Note: Most indicator sets refer to a case scenario in the largest business city of an economy, though for 11 economies the data are a population-weighted average for the two largest business cities. For some indicators a result of “no practice” may be recorded for an economy; see the data notes for more details. In starting a business, procedures (number), time (days) and cost (% of income per capita) are calculated as the average of both men and women. For the postfiling index, a result of “not applicable” may be recorded for an economy.

DENMARK		OECD high income		GNI per capita (US\$)	
Ease of doing business rank (1–190)	3	Ease of doing business score (0–100)	84.64	Population	5,769,603
Starting a business (rank)	42	Getting credit (rank)	44	Trading across borders (rank)	1
Score for starting a business (0–100)	92.52	Score for getting credit (0–100)	70.00	Score for trading across borders (0–100)	100.00
Procedures (number)	5	Strength of legal rights index (0–12)	8	Time to export	
Time (days)	3.5	Depth of credit information index (0–8)	6	Documentary compliance (hours)	1
Cost (% of income per capita)	0.2	Credit bureau coverage (% of adults)	7.4	Border compliance (hours)	0
Minimum capital (% of income per capita)	13.2	Credit registry coverage (% of adults)	0.0	Cost to export	
				Documentary compliance (US\$)	0
Dealing with construction permits (rank)	4	Protecting minority investors (rank)	38	Border compliance (US\$)	0
Score for dealing with construction permits (0–100)	86.94	Score for protecting minority investors (0–100)	66.67	Time to import	
Procedures (number)	7	Extent of disclosure index (0–10)	7	Documentary compliance (hours)	1
Time (days)	64	Extent of director liability index (0–10)	5	Border compliance (hours)	0
Cost (% of warehouse value)	1.3	Ease of shareholder suits index (0–10)	8	Cost to import	
Building quality control index (0–15)	11.0	Extent of shareholder rights index (0–10)	6	Documentary compliance (US\$)	0
		Extent of ownership and control index (0–10)	5	Border compliance (US\$)	0
		Extent of corporate transparency index (0–10)	9		
Getting electricity (rank)	21	Paying taxes (rank)	9	✓ Enforcing contracts (rank)	14
Score for getting electricity (0–100)	90.22	Score for paying taxes (0–100)	91.14	Score for enforcing contracts (0–100)	73.92
Procedures (number)	4	Payments (number per year)	10	Time (days)	485
Time (days)	38	Time (hours per year)	132	Cost (% of claim value)	23.3
Cost (% of income per capita)	103.4	Total tax and contribution rate (% of profit)	23.8	Quality of judicial processes index (0–18)	14.0
Reliability of supply and transparency of tariffs index (0–8)	7	Postfiling index (0–100)	89.06	Resolving insolvency (rank)	6
				Score for resolving insolvency (0–100)	85.13
Registering property (rank)	11			Time (years)	1.0
Score for registering property (0–100)	89.88			Cost (% of estate)	4.0
Procedures (number)	3			Recovery rate (cents on the dollar)	88.5
Time (days)	4			Strength of insolvency framework index (0–16)	12.0
Cost (% of property value)	0.6				
Quality of land administration index (0–30)	24.5				

DJIBOUTI		Middle East & North Africa		GNI per capita (US\$)	
Ease of doing business rank (1–190)	99	Ease of doing business score (0–100)	62.02	Population	956,985
✓ Starting a business (rank)	96	✓ Getting credit (rank)	161	Trading across borders (rank)	145
Score for starting a business (0–100)	85.73	Score for getting credit (0–100)	25.00	Score for trading across borders (0–100)	59.37
Procedures (number)	5	Strength of legal rights index (0–12)	5	Time to export	
Time (days)	13	Depth of credit information index (0–8)	0	Documentary compliance (hours)	60
Cost (% of income per capita)	41.9	Credit bureau coverage (% of adults)	0.0	Border compliance (hours)	72
Minimum capital (% of income per capita)	0.0	Credit registry coverage (% of adults)	0.4	Cost to export	
				Documentary compliance (US\$)	95
Dealing with construction permits (rank)	101	✓ Protecting minority investors (rank)	2	Border compliance (US\$)	605
Score for dealing with construction permits (0–100)	67.87	Score for protecting minority investors (0–100)	81.67	Time to import	
Procedures (number)	17	Extent of disclosure index (0–10)	8	Documentary compliance (hours)	50
Time (days)	148	Extent of director liability index (0–10)	8	Border compliance (hours)	118
Cost (% of warehouse value)	5.1	Ease of shareholder suits index (0–10)	10	Cost to import	
Building quality control index (0–15)	12.0	Extent of shareholder rights index (0–10)	7	Documentary compliance (US\$)	100
		Extent of ownership and control index (0–10)	9	Border compliance (US\$)	1,055
		Extent of corporate transparency index (0–10)	7		
Getting electricity (rank)	119	Paying taxes (rank)	108	✓ Enforcing contracts (rank)	140
Score for getting electricity (0–100)	64.23	Score for paying taxes (0–100)	68.91	Score for enforcing contracts (0–100)	48.43
Procedures (number)	4	Payments (number per year)	35	Time (days)	695
Time (days)	52	Time (hours per year)	76	Cost (% of claim value)	34.0
Cost (% of income per capita)	941.8	Total tax and contribution rate (% of profit)	37.7	Quality of judicial processes index (0–18)	5.5
Reliability of supply and transparency of tariffs index (0–8)	0	Postfiling index (0–100)	49.57	✓ Resolving insolvency (rank)	48
				Score for resolving insolvency (0–100)	60.85
✓ Registering property (rank)	110			Time (years)	2.3
Score for registering property (0–100)	58.17			Cost (% of estate)	11.0
Procedures (number)	6			Recovery rate (cents on the dollar)	37.6
Time (days)	24			Strength of insolvency framework index (0–16)	13.0
Cost (% of property value)	5.7				
Quality of land administration index (0–30)	7.0				

DOMINICA		Latin America & Caribbean		GNI per capita (US\$)	
Ease of doing business rank (1–190)	103	Ease of doing business score (0–100)	61.07	Population	73,925
Starting a business (rank)	69	Getting credit (rank)	144	Trading across borders (rank)	89
Score for starting a business (0–100)	89.39	Score for getting credit (0–100)	30.00	Score for trading across borders (0–100)	74.26
Procedures (number)	5	Strength of legal rights index (0–12)	6	Time to export	
Time (days)	12	Depth of credit information index (0–8)	0	Documentary compliance (hours)	12
Cost (% of income per capita)	14.7	Credit bureau coverage (% of adults)	0.0	Border compliance (hours)	36
Minimum capital (% of income per capita)	0.0	Credit registry coverage (% of adults)	0.0	Cost to export	
				Documentary compliance (US\$)	50
Dealing with construction permits (rank)	82	Protecting minority investors (rank)	99	Border compliance (US\$)	625
Score for dealing with construction permits (0–100)	70.09	Score for protecting minority investors (0–100)	51.67	Time to import	
Procedures (number)	11	Extent of disclosure index (0–10)	4	Documentary compliance (hours)	24
Time (days)	191	Extent of director liability index (0–10)	8	Border compliance (hours)	39
Cost (% of warehouse value)	0.3	Ease of shareholder suits index (0–10)	8	Cost to import	
Building quality control index (0–15)	8.0	Extent of shareholder rights index (0–10)	4	Documentary compliance (US\$)	50
		Extent of ownership and control index (0–10)	4	Border compliance (US\$)	906
		Extent of corporate transparency index (0–10)	3		
Getting electricity (rank)	50	Paying taxes (rank)	75	Enforcing contracts (rank)	83
Score for getting electricity (0–100)	82.51	Score for paying taxes (0–100)	75.65	Score for enforcing contracts (0–100)	59.17
Procedures (number)	5	Payments (number per year)	37	Time (days)	681
Time (days)	61	Time (hours per year)	117	Cost (% of claim value)	36.0
Cost (% of income per capita)	439.5	Total tax and contribution rate (% of profit)	32.6	Quality of judicial processes index (0–18)	11.5
Reliability of supply and transparency of tariffs index (0–8)	7	Postfiling index (0–100)	78.91	Resolving insolvency (rank)	134
				Score for resolving insolvency (0–100)	34.53
Registering property (rank)	168			Time (years)	4.0
Score for registering property (0–100)	43.42			Cost (% of estate)	10.0
Procedures (number)	5			Recovery rate (cents on the dollar)	29.3
Time (days)	42			Strength of insolvency framework index (0–16)	6.0
Cost (% of property value)	13.3				
Quality of land administration index (0–30)	4.5				

Note: Most indicator sets refer to a case scenario in the largest business city of an economy, though for 11 economies the data are a population-weighted average for the two largest business cities. For some indicators a result of “no practice” may be recorded for an economy; see the data notes for more details. In starting a business, procedures (number), time (days) and cost (% of income per capita) are calculated as the average of both men and women. For the postfiling index, a result of “not applicable” may be recorded for an economy.

✓ Reform making it easier to do business ✗ Change making it more difficult to do business

DOMINICAN REPUBLIC		Latin America & Caribbean		GNI per capita (US\$)	
Ease of doing business rank (1–190)		Ease of doing business score (0–100)		Population	
Starting a business (rank)	117	Getting credit (rank)	112	Trading across borders (rank)	63
Score for starting a business (0–100)	83.44	Score for getting credit (0–100)	45.00	Score for trading across borders (0–100)	83.51
Procedures (number)	7	Strength of legal rights index (0–12)	1	Time to export	
Time (days)	16.5	Depth of credit information index (0–8)	8	Documentary compliance (hours)	10
Cost (% of income per capita)	14.1	Credit bureau coverage (% of adults)	100.0	Border compliance (hours)	16
Minimum capital (% of income per capita)	31.3	Credit registry coverage (% of adults)	26.3	Cost to export	
				Documentary compliance (US\$)	15
Dealing with construction permits (rank)	80	✓ Protecting minority investors (rank)	83	Border compliance (US\$)	488
Score for dealing with construction permits (0–100)	70.42	Score for protecting minority investors (0–100)	56.67	Time to import	
Procedures (number)	15	Extent of disclosure index (0–10)	5	Documentary compliance (hours)	14
Time (days)	206	Extent of director liability index (0–10)	4	Border compliance (hours)	24
Cost (% of warehouse value)	2.6	Ease of shareholder suits index (0–10)	8	Cost to import	
Building quality control index (0–15)	13.0	Extent of shareholder rights index (0–10)	7	Documentary compliance (US\$)	40
		Extent of ownership and control index (0–10)	5	Border compliance (US\$)	579
		Extent of corporate transparency index (0–10)	5		
Getting electricity (rank)	116	Paying taxes (rank)	148	Enforcing contracts (rank)	149
Score for getting electricity (0–100)	64.65	Score for paying taxes (0–100)	57.44	Score for enforcing contracts (0–100)	46.86
Procedures (number)	7	Payments (number per year)	7	Time (days)	590
Time (days)	67	Time (hours per year)	317	Cost (% of claim value)	40.9
Cost (% of income per capita)	276.7	Total tax and contribution rate (% of profit)	48.8	Quality of judicial processes index (0–18)	4.5
Reliability of supply and transparency of tariffs index (0–8)	4	Postfiling index (0–100)	10.71		
Registering property (rank)	77			Resolving insolvency (rank)	124
Score for registering property (0–100)	65.73			Score for resolving insolvency (0–100)	37.54
Procedures (number)	6			Time (years)	3.5
Time (days)	45			Cost (% of estate)	38.0
Cost (% of property value)	3.4			Recovery rate (cents on the dollar)	8.8
Quality of land administration index (0–30)	14.5			Strength of insolvency framework index (0–16)	10.5
ECUADOR		Latin America & Caribbean		GNI per capita (US\$)	
Ease of doing business rank (1–190)		Ease of doing business score (0–100)		Population	
Starting a business (rank)	168	Getting credit (rank)	112	Trading across borders (rank)	109
Score for starting a business (0–100)	70.58	Score for getting credit (0–100)	45.00	Score for trading across borders (0–100)	68.65
Procedures (number)	11	Strength of legal rights index (0–12)	1	Time to export	
Time (days)	48.5	Depth of credit information index (0–8)	8	Documentary compliance (hours)	24
Cost (% of income per capita)	21.2	Credit bureau coverage (% of adults)	73.3	Border compliance (hours)	96
Minimum capital (% of income per capita)	0.0	Credit registry coverage (% of adults)	0.0	Cost to export	
				Documentary compliance (US\$)	140
Dealing with construction permits (rank)	113	✓ Protecting minority investors (rank)	125	Border compliance (US\$)	560
Score for dealing with construction permits (0–100)	66.38	Score for protecting minority investors (0–100)	46.67	Time to import	
Procedures (number)	17	Extent of disclosure index (0–10)	2	Documentary compliance (hours)	120
Time (days)	132	Extent of director liability index (0–10)	5	Border compliance (hours)	24
Cost (% of warehouse value)	1.9	Ease of shareholder suits index (0–10)	6	Cost to import	
Building quality control index (0–15)	8.0	Extent of shareholder rights index (0–10)	9	Documentary compliance (US\$)	75
		Extent of ownership and control index (0–10)	3	Border compliance (US\$)	250
		Extent of corporate transparency index (0–10)	3		
Getting electricity (rank)	94	✓ Paying taxes (rank)	143	Enforcing contracts (rank)	79
Score for getting electricity (0–100)	72.22	Score for paying taxes (0–100)	59.38	Score for enforcing contracts (0–100)	59.38
Procedures (number)	7	Payments (number per year)	8	Time (days)	523
Time (days)	74	Time (hours per year)	664	Cost (% of claim value)	27.2
Cost (% of income per capita)	614.7	Total tax and contribution rate (% of profit)	32.3	Quality of judicial processes index (0–18)	7.5
Reliability of supply and transparency of tariffs index (0–8)	7	Postfiling index (0–100)	49.54		
Registering property (rank)	75			Resolving insolvency (rank)	158
Score for registering property (0–100)	65.79			Score for resolving insolvency (0–100)	25.36
Procedures (number)	8			Time (years)	5.3
Time (days)	38			Cost (% of estate)	18.0
Cost (% of property value)	2.1			Recovery rate (cents on the dollar)	18.1
Quality of land administration index (0–30)	16.0			Strength of insolvency framework index (0–16)	5.0
EGYPT, ARAB REP.		Middle East & North Africa		GNI per capita (US\$)	
Ease of doing business rank (1–190)		Ease of doing business score (0–100)		Population	
✓ Starting a business (rank)	109	✓ Getting credit (rank)	60	Trading across borders (rank)	171
Score for starting a business (0–100)	84.11	Score for getting credit (0–100)	65.00	Score for trading across borders (0–100)	42.23
Procedures (number)	6.5	Strength of legal rights index (0–12)	5	Time to export	
Time (days)	11.5	Depth of credit information index (0–8)	8	Documentary compliance (hours)	88
Cost (% of income per capita)	40.3	Credit bureau coverage (% of adults)	27.3	Border compliance (hours)	48
Minimum capital (% of income per capita)	0.0	Credit registry coverage (% of adults)	8.4	Cost to export	
				Documentary compliance (US\$)	100
Dealing with construction permits (rank)	68	✓ Protecting minority investors (rank)	72	Border compliance (US\$)	258
Score for dealing with construction permits (0–100)	71.77	Score for protecting minority investors (0–100)	58.33	Time to import	
Procedures (number)	19	Extent of disclosure index (0–10)	8	Documentary compliance (hours)	265
Time (days)	173	Extent of director liability index (0–10)	3	Border compliance (hours)	240
Cost (% of warehouse value)	1.6	Ease of shareholder suits index (0–10)	3	Cost to import	
Building quality control index (0–15)	14.0	Extent of shareholder rights index (0–10)	5	Documentary compliance (US\$)	1,000
		Extent of ownership and control index (0–10)	7	Border compliance (US\$)	554
		Extent of corporate transparency index (0–10)	9		
Getting electricity (rank)	96	✓ Paying taxes (rank)	159	Enforcing contracts (rank)	160
Score for getting electricity (0–100)	71.41	Score for paying taxes (0–100)	52.73	Score for enforcing contracts (0–100)	42.75
Procedures (number)	5	Payments (number per year)	29	Time (days)	1,010
Time (days)	53	Time (hours per year)	392	Cost (% of claim value)	26.2
Cost (% of income per capita)	269.5	Total tax and contribution rate (% of profit)	46.4	Quality of judicial processes index (0–18)	5.5
Reliability of supply and transparency of tariffs index (0–8)	3	Postfiling index (0–100)	36.54		
Registering property (rank)	125			✓ Resolving insolvency (rank)	101
Score for registering property (0–100)	55.00			Score for resolving insolvency (0–100)	42.27
Procedures (number)	9			Time (years)	2.5
Time (days)	76			Cost (% of estate)	22.0
Cost (% of property value)	1.1			Recovery rate (cents on the dollar)	23.4
Quality of land administration index (0–30)	9.0			Strength of insolvency framework index (0–16)	9.5

Note: Most indicator sets refer to a case scenario in the largest business city of an economy, though for 11 economies the data are a population-weighted average for the two largest business cities. For some indicators a result of “no practice” may be recorded for an economy; see the data notes for more details. In starting a business, procedures (number), time (days) and cost (% of income per capita) are calculated as the average of both men and women. For the postfiling index, a result of “not applicable” may be recorded for an economy.

EL SALVADOR		Latin America & Caribbean		GNI per capita (US\$)	
Ease of doing business rank (1–190)	85	Ease of doing business score (0–100)	65.41	Population	6,377,853
Starting a business (rank)	147	Getting credit (rank)	22	✓ Trading across borders (rank)	44
Score for starting a business (0–100)	78.41	Score for getting credit (0–100)	80.00	Score for trading across borders (0–100)	89.76
Procedures (number)	9	Strength of legal rights index (0–12)	9	Time to export	
Time (days)	16.5	Depth of credit information index (0–8)	7	Documentary compliance (hours)	9
Cost (% of income per capita)	45.1	Credit bureau coverage (% of adults)	33.6	Border compliance (hours)	24
Minimum capital (% of income per capita)	2.7	Credit registry coverage (% of adults)	29.8	Cost to export	
✓ Dealing with construction permits (rank)	173	Protecting minority investors (rank)	161	Documentary compliance (US\$)	50
Score for dealing with construction permits (0–100)	51.82	Score for protecting minority investors (0–100)	38.33	Border compliance (US\$)	128
Procedures (number)	17	Extent of disclosure index (0–10)	3	Time to import	
Time (days)	314	Extent of director liability index (0–10)	0	Documentary compliance (hours)	13
Cost (% of warehouse value)	5.7	Ease of shareholder suits index (0–10)	7	Border compliance (hours)	36
Building quality control index (0–15)	10.0	Extent of shareholder rights index (0–10)	6	Cost to import	
Getting electricity (rank)	97	Extent of ownership and control index (0–10)	1	Documentary compliance (US\$)	67
Score for getting electricity (0–100)	71.24	Extent of corporate transparency index (0–10)	6	Border compliance (US\$)	128
Procedures (number)	7	Paying taxes (rank)	62	Enforcing contracts (rank)	109
Time (days)	56	Score for paying taxes (0–100)	77.30	Score for enforcing contracts (0–100)	55.30
Cost (% of income per capita)	553.4	Payments (number per year)	7	Time (days)	816
Reliability of supply and transparency of tariffs index (0–8)	6	Time (hours per year)	180	Cost (% of claim value)	19.2
Registering property (rank)	73	Total tax and contribution rate (% of profit)	35.6	Quality of judicial processes index (0–18)	8.0
Score for registering property (0–100)	66.32	Postfiling index (0–100)	49.54	Resolving insolvency (rank)	89
Procedures (number)	6			Score for resolving insolvency (0–100)	45.63
Time (days)	31			Time (years)	3.5
Cost (% of property value)	3.8			Cost (% of estate)	12.0
Quality of land administration index (0–30)	14.0			Recovery rate (cents on the dollar)	32.5
				Strength of insolvency framework index (0–16)	9.0
EQUATORIAL GUINEA		Sub-Saharan Africa		GNI per capita (US\$)	
Ease of doing business rank (1–190)	177	Ease of doing business score (0–100)	41.94	Population	1,267,689
Starting a business (rank)	184	Getting credit (rank)	124	Trading across borders (rank)	175
Score for starting a business (0–100)	55.74	Score for getting credit (0–100)	40.00	Score for trading across borders (0–100)	32.05
Procedures (number)	16	Strength of legal rights index (0–12)	6	Time to export	
Time (days)	33	Depth of credit information index (0–8)	2	Documentary compliance (hours)	154
Cost (% of income per capita)	101.2	Credit bureau coverage (% of adults)	0.0	Border compliance (hours)	132
Minimum capital (% of income per capita)	22.3	Credit registry coverage (% of adults)	8.7	Cost to export	
Dealing with construction permits (rank)	163	Protecting minority investors (rank)	149	Documentary compliance (US\$)	85
Score for dealing with construction permits (0–100)	55.01	Score for protecting minority investors (0–100)	40.00	Border compliance (US\$)	760
Procedures (number)	13	Extent of disclosure index (0–10)	7	Time to import	
Time (days)	144	Extent of director liability index (0–10)	1	Documentary compliance (hours)	240
Cost (% of warehouse value)	4.1	Ease of shareholder suits index (0–10)	5	Border compliance (hours)	240
Building quality control index (0–15)	1.0	Extent of shareholder rights index (0–10)	4	Cost to import	
Getting electricity (rank)	150	Extent of ownership and control index (0–10)	3	Documentary compliance (US\$)	70
Score for getting electricity (0–100)	54.41	Extent of corporate transparency index (0–10)	4	Border compliance (US\$)	985
Procedures (number)	5	Paying taxes (rank)	179	✓ Enforcing contracts (rank)	101
Time (days)	106	Score for paying taxes (0–100)	41.54	Score for enforcing contracts (0–100)	56.17
Cost (% of income per capita)	872.2	Payments (number per year)	46	Time (days)	475
Reliability of supply and transparency of tariffs index (0–8)	0	Time (hours per year)	492	Cost (% of claim value)	19.5
Registering property (rank)	164	Total tax and contribution rate (% of profit)	79.4	Quality of judicial processes index (0–18)	3.5
Score for registering property (0–100)	44.45	Postfiling index (0–100)	93.12	Resolving insolvency (rank)	168
Procedures (number)	6			Score for resolving insolvency (0–100)	0.00
Time (days)	23			Time (years)	no practice
Cost (% of property value)	12.5			Cost (% of estate)	no practice
Quality of land administration index (0–30)	4.0			Recovery rate (cents on the dollar)	0.0
				Strength of insolvency framework index (0–16)	0.0
ERITREA		Sub-Saharan Africa		GNI per capita (US\$)	
Ease of doing business rank (1–190)	189	Ease of doing business score (0–100)	23.07	Population	5,918,919
Starting a business (rank)	187	Getting credit (rank)	186	Trading across borders (rank)	189
Score for starting a business (0–100)	51.91	Score for getting credit (0–100)	0.00	Score for trading across borders (0–100)	0.00
Procedures (number)	13	Strength of legal rights index (0–12)	0	Time to export	
Time (days)	84	Depth of credit information index (0–8)	0	Documentary compliance (hours)	no practice
Cost (% of income per capita)	23.7	Credit bureau coverage (% of adults)	0.0	Border compliance (hours)	no practice
Minimum capital (% of income per capita)	104.0	Credit registry coverage (% of adults)	0.0	Cost to export	
Dealing with construction permits (rank)	186	Protecting minority investors (rank)	174	Documentary compliance (US\$)	no practice
Score for dealing with construction permits (0–100)	0.00	Score for protecting minority investors (0–100)	31.67	Border compliance (US\$)	no practice
Procedures (number)	no practice	Extent of disclosure index (0–10)	3	Time to import	
Time (days)	no practice	Extent of director liability index (0–10)	0	Documentary compliance (hours)	no practice
Cost (% of warehouse value)	no practice	Ease of shareholder suits index (0–10)	5	Border compliance (hours)	no practice
Building quality control index (0–15)	no practice	Extent of shareholder rights index (0–10)	5	Cost to import	
Getting electricity (rank)	187	Extent of ownership and control index (0–10)	3	Documentary compliance (US\$)	no practice
Score for getting electricity (0–100)	0.00	Extent of corporate transparency index (0–10)	3	Border compliance (US\$)	no practice
Procedures (number)	no practice	Paying taxes (rank)	152	Enforcing contracts (rank)	103
Time (days)	no practice	Score for paying taxes (0–100)	55.90	Score for enforcing contracts (0–100)	55.93
Cost (% of income per capita)	no practice	Payments (number per year)	30	Time (days)	490
Reliability of supply and transparency of tariffs index (0–8)	no practice	Time (hours per year)	216	Cost (% of claim value)	16.6
Registering property (rank)	180	Total tax and contribution rate (% of profit)	83.7	Quality of judicial processes index (0–18)	3.0
Score for registering property (0–100)	35.30	Postfiling index (0–100)	93.12	Resolving insolvency (rank)	168
Procedures (number)	11			Score for resolving insolvency (0–100)	0.00
Time (days)	78			Time (years)	no practice
Cost (% of property value)	9.0			Cost (% of estate)	no practice
Quality of land administration index (0–30)	6.5			Recovery rate (cents on the dollar)	0.0
				Strength of insolvency framework index (0–16)	0.0

Note: Most indicator sets refer to a case scenario in the largest business city of an economy, though for 11 economies the data are a population-weighted average for the two largest business cities. For some indicators a result of “no practice” may be recorded for an economy; see the data notes for more details. In starting a business, procedures (number), time (days) and cost (% of income per capita) are calculated as the average of both men and women. For the postfiling index, a result of “not applicable” may be recorded for an economy.

✓ Reform making it easier to do business ✗ Change making it more difficult to do business

ESTONIA		OECD high income		GNI per capita (US\$)	
Ease of doing business rank (1–190)	16	Ease of doing business score (0–100)	80.50	Population	1,315,480
Starting a business (rank)	15	Getting credit (rank)	44	Trading across borders (rank)	17
Score for starting a business (0–100)	95.25	Score for getting credit (0–100)	70.00	Score for trading across borders (0–100)	99.92
Procedures (number)	3	Strength of legal rights index (0–12)	7	Time to export	
Time (days)	3.5	Depth of credit information index (0–8)	7	Documentary compliance (hours)	1
Cost (% of income per capita)	1.1	Credit bureau coverage (% of adults)	26.9	Border compliance (hours)	2
Minimum capital (% of income per capita)	14.6	Credit registry coverage (% of adults)	0.0	Cost to export	
				Documentary compliance (US\$)	0
Dealing with construction permits (rank)	14	Protecting minority investors (rank)	83	Border compliance (US\$)	0
Score for dealing with construction permits (0–100)	82.53	Score for protecting minority investors (0–100)	56.67	Time to import	
Procedures (number)	10	Extent of disclosure index (0–10)	8	Documentary compliance (hours)	1
Time (days)	103	Extent of director liability index (0–10)	3	Border compliance (hours)	0
Cost (% of warehouse value)	0.2	Ease of shareholder suits index (0–10)	6	Cost to import	
Building quality control index (0–15)	11.0	Extent of shareholder rights index (0–10)	8	Documentary compliance (US\$)	0
		Extent of ownership and control index (0–10)	3	Border compliance (US\$)	0
		Extent of corporate transparency index (0–10)	6		
Getting electricity (rank)	46	Paying taxes (rank)	14	Enforcing contracts (rank)	13
Score for getting electricity (0–100)	83.26	Score for paying taxes (0–100)	89.56	Score for enforcing contracts (0–100)	74.34
Procedures (number)	5	Payments (number per year)	8	Time (days)	455
Time (days)	91	Time (hours per year)	50	Cost (% of claim value)	21.9
Cost (% of income per capita)	154.2	Total tax and contribution rate (% of profit)	48.7	Quality of judicial processes index (0–18)	13.5
Reliability of supply and transparency of tariffs index (0–8)	8	Postfiling index (0–100)	99.38		
Registering property (rank)	6			Resolving insolvency (rank)	47
Score for registering property (0–100)	91.02			Score for resolving insolvency (0–100)	62.51
Procedures (number)	3			Time (years)	3.0
Time (days)	17.5			Cost (% of estate)	9.0
Cost (% of property value)	0.5			Recovery rate (cents on the dollar)	40.7
Quality of land administration index (0–30)	27.5			Strength of insolvency framework index (0–16)	13.0
ESWATINI		Sub-Saharan Africa		GNI per capita (US\$)	
Ease of doing business rank (1–190)	117	Ease of doing business score (0–100)	58.95	Population	1,367,254
Starting a business (rank)	159	Getting credit (rank)	85	Trading across borders (rank)	32
Score for starting a business (0–100)	74.55	Score for getting credit (0–100)	55.00	Score for trading across borders (0–100)	92.92
Procedures (number)	12	Strength of legal rights index (0–12)	4	Time to export	
Time (days)	30	Depth of credit information index (0–8)	7	Documentary compliance (hours)	2
Cost (% of income per capita)	14.8	Credit bureau coverage (% of adults)	43.0	Border compliance (hours)	2
Minimum capital (% of income per capita)	0.2	Credit registry coverage (% of adults)	0.0	Cost to export	
				Documentary compliance (US\$)	76
Dealing with construction permits (rank)	107	Protecting minority investors (rank)	140	Border compliance (US\$)	134
Score for dealing with construction permits (0–100)	66.81	Score for protecting minority investors (0–100)	41.67	Time to import	
Procedures (number)	14	Extent of disclosure index (0–10)	2	Documentary compliance (hours)	4
Time (days)	116	Extent of director liability index (0–10)	5	Border compliance (hours)	3
Cost (% of warehouse value)	3.5	Ease of shareholder suits index (0–10)	6	Cost to import	
Building quality control index (0–15)	7.0	Extent of shareholder rights index (0–10)	6	Documentary compliance (US\$)	76
		Extent of ownership and control index (0–10)	3	Border compliance (US\$)	134
		Extent of corporate transparency index (0–10)	3		
Getting electricity (rank)	163	Paying taxes (rank)	63	Enforcing contracts (rank)	172
Score for getting electricity (0–100)	47.44	Score for paying taxes (0–100)	77.09	Score for enforcing contracts (0–100)	36.72
Procedures (number)	6	Payments (number per year)	33	Time (days)	956
Time (days)	137	Time (hours per year)	122	Cost (% of claim value)	56.1
Cost (% of income per capita)	689.2	Total tax and contribution rate (% of profit)	35.7	Quality of judicial processes index (0–18)	7.5
Reliability of supply and transparency of tariffs index (0–8)	0	Postfiling index (0–100)	83.15		
✓ Registering property (rank)	107			Resolving insolvency (rank)	119
Score for registering property (0–100)	58.65			Score for resolving insolvency (0–100)	38.72
Procedures (number)	9			Time (years)	2.0
Time (days)	21			Cost (% of estate)	14.5
Cost (% of property value)	7.1			Recovery rate (cents on the dollar)	37.1
Quality of land administration index (0–30)	17.5			Strength of insolvency framework index (0–16)	6.0
ETHIOPIA		Sub-Saharan Africa		GNI per capita (US\$)	
Ease of doing business rank (1–190)	159	Ease of doing business score (0–100)	49.06	Population	104,957,438
✓ Starting a business (rank)	167	Getting credit (rank)	175	Trading across borders (rank)	154
Score for starting a business (0–100)	70.79	Score for getting credit (0–100)	15.00	Score for trading across borders (0–100)	56.00
Procedures (number)	11	Strength of legal rights index (0–12)	3	Time to export	
Time (days)	32	Depth of credit information index (0–8)	0	Documentary compliance (hours)	76
Cost (% of income per capita)	52.7	Credit bureau coverage (% of adults)	0.0	Border compliance (hours)	51
Minimum capital (% of income per capita)	0.0	Credit registry coverage (% of adults)	0.4	Cost to export	
				Documentary compliance (US\$)	175
✓ Dealing with construction permits (rank)	168	Protecting minority investors (rank)	178	Border compliance (US\$)	172
Score for dealing with construction permits (0–100)	52.84	Score for protecting minority investors (0–100)	28.33	Time to import	
Procedures (number)	13	Extent of disclosure index (0–10)	3	Documentary compliance (hours)	194
Time (days)	134	Extent of director liability index (0–10)	0	Border compliance (hours)	72
Cost (% of warehouse value)	14.4	Ease of shareholder suits index (0–10)	2	Cost to import	
Building quality control index (0–15)	7.0	Extent of shareholder rights index (0–10)	5	Documentary compliance (US\$)	750
		Extent of ownership and control index (0–10)	3	Border compliance (US\$)	120
		Extent of corporate transparency index (0–10)	4		
Getting electricity (rank)	131	Paying taxes (rank)	130	✓ Enforcing contracts (rank)	60
Score for getting electricity (0–100)	59.71	Score for paying taxes (0–100)	63.26	Score for enforcing contracts (0–100)	62.77
Procedures (number)	4	Payments (number per year)	29	Time (days)	530
Time (days)	95	Time (hours per year)	300	Cost (% of claim value)	15.2
Cost (% of income per capita)	891.8	Total tax and contribution rate (% of profit)	37.7	Quality of judicial processes index (0–18)	7.0
Reliability of supply and transparency of tariffs index (0–8)	0	Postfiling index (0–100)	51.56		
Registering property (rank)	144			Resolving insolvency (rank)	148
Score for registering property (0–100)	51.33			Score for resolving insolvency (0–100)	30.53
Procedures (number)	7			Time (years)	3.0
Time (days)	52			Cost (% of estate)	14.5
Cost (% of property value)	6.0			Recovery rate (cents on the dollar)	27.7
Quality of land administration index (0–30)	6.0			Strength of insolvency framework index (0–16)	5.0

Note: Most indicator sets refer to a case scenario in the largest business city of an economy, though for 11 economies the data are a population-weighted average for the two largest business cities. For some indicators a result of “no practice” may be recorded for an economy; see the data notes for more details. In starting a business, procedures (number), time (days) and cost (% of income per capita) are calculated as the average of both men and women. For the postfiling index, a result of “not applicable” may be recorded for an economy.

FIJI		East Asia & Pacific		GNI per capita (US\$)	
Ease of doing business rank (1–190)		Ease of doing business score (0–100)		Population	
			61.15		4,970
Starting a business (rank)	161	Getting credit (rank)	161	Trading across borders (rank)	79
Score for starting a business (0–100)	73.39	Score for getting credit (0–100)	25.00	Score for trading across borders (0–100)	77.57
Procedures (number)	11	Strength of legal rights index (0–12)	5	Time to export	
Time (days)	40	Depth of credit information index (0–8)	0	Documentary compliance (hours)	56
Cost (% of income per capita)	15.9	Credit bureau coverage (% of adults)	0.0	Border compliance (hours)	56
Minimum capital (% of income per capita)	0.0	Credit registry coverage (% of adults)	0.0	Cost to export	
				Documentary compliance (US\$)	76
Dealing with construction permits (rank)	102	Protecting minority investors (rank)	99	Border compliance (US\$)	317
Score for dealing with construction permits (0–100)	67.72	Score for protecting minority investors (0–100)	51.67	Time to import	
Procedures (number)	15	Extent of disclosure index (0–10)	2	Documentary compliance (hours)	34
Time (days)	141	Extent of director liability index (0–10)	8	Border compliance (hours)	42
Cost (% of warehouse value)	0.5	Ease of shareholder suits index (0–10)	7	Cost to import	
Building quality control index (0–15)	7.0	Extent of shareholder rights index (0–10)	5	Documentary compliance (US\$)	58
		Extent of ownership and control index (0–10)	4	Border compliance (US\$)	320
		Extent of corporate transparency index (0–10)	5		
Getting electricity (rank)	93	Paying taxes (rank)	98	Enforcing contracts (rank)	97
Score for getting electricity (0–100)	72.45	Score for paying taxes (0–100)	71.02	Score for enforcing contracts (0–100)	57.05
Procedures (number)	4	Payments (number per year)	38	Time (days)	397
Time (days)	81	Time (hours per year)	247	Cost (% of claim value)	42.6
Cost (% of income per capita)	1,307.7	Total tax and contribution rate (% of profit)	32.2	Quality of judicial processes index (0–18)	7.5
Reliability of supply and transparency of tariffs index (0–8)	4	Postfiling index (0–100)	81.62		
Registering property (rank)	57			Resolving insolvency (rank)	96
Score for registering property (0–100)	71.86			Score for resolving insolvency (0–100)	43.77
Procedures (number)	4			Time (years)	1.8
Time (days)	69			Cost (% of estate)	10.0
Cost (% of property value)	3.0			Recovery rate (cents on the dollar)	46.5
Quality of land administration index (0–30)	19.5			Strength of insolvency framework index (0–16)	6.0
FINLAND		OECD high income		GNI per capita (US\$)	
Ease of doing business rank (1–190)		Ease of doing business score (0–100)		Population	
			80.35		44,580
Starting a business (rank)	43	Getting credit (rank)	60	Trading across borders (rank)	34
Score for starting a business (0–100)	92.43	Score for getting credit (0–100)	65.00	Score for trading across borders (0–100)	92.44
Procedures (number)	3	Strength of legal rights index (0–12)	7	Time to export	
Time (days)	17	Depth of credit information index (0–8)	6	Documentary compliance (hours)	2
Cost (% of income per capita)	0.8	Credit bureau coverage (% of adults)	21.4	Border compliance (hours)	36
Minimum capital (% of income per capita)	6.1	Credit registry coverage (% of adults)	0.0	Cost to export	
				Documentary compliance (US\$)	70
Dealing with construction permits (rank)	34	Protecting minority investors (rank)	72	Border compliance (US\$)	213
Score for dealing with construction permits (0–100)	75.79	Score for protecting minority investors (0–100)	58.33	Time to import	
Procedures (number)	17	Extent of disclosure index (0–10)	6	Documentary compliance (hours)	1
Time (days)	65	Extent of director liability index (0–10)	4	Border compliance (hours)	2
Cost (% of warehouse value)	0.9	Ease of shareholder suits index (0–10)	8	Cost to import	
Building quality control index (0–15)	10.0	Extent of shareholder rights index (0–10)	6	Documentary compliance (US\$)	0
		Extent of ownership and control index (0–10)	2	Border compliance (US\$)	0
		Extent of corporate transparency index (0–10)	9		
Getting electricity (rank)	25	✓ Paying taxes (rank)	11	Enforcing contracts (rank)	46
Score for getting electricity (0–100)	88.98	Score for paying taxes (0–100)	90.64	Score for enforcing contracts (0–100)	66.40
Procedures (number)	5	Payments (number per year)	8	Time (days)	485
Time (days)	42	Time (hours per year)	90	Cost (% of claim value)	16.2
Cost (% of income per capita)	25.9	Total tax and contribution rate (% of profit)	37.3	Quality of judicial processes index (0–18)	8.5
Reliability of supply and transparency of tariffs index (0–8)	8	Postfiling index (0–100)	93.09		
Registering property (rank)	28			Resolving insolvency (rank)	2
Score for registering property (0–100)	80.73			Score for resolving insolvency (0–100)	92.81
Procedures (number)	3			Time (years)	0.9
Time (days)	47			Cost (% of estate)	3.5
Cost (% of property value)	4.0			Recovery rate (cents on the dollar)	88.3
Quality of land administration index (0–30)	26.5			Strength of insolvency framework index (0–16)	14.5
FRANCE		OECD high income		GNI per capita (US\$)	
Ease of doing business rank (1–190)		Ease of doing business score (0–100)		Population	
			77.29		37,970
Starting a business (rank)	30	Getting credit (rank)	99	Trading across borders (rank)	1
Score for starting a business (0–100)	93.27	Score for getting credit (0–100)	50.00	Score for trading across borders (0–100)	100.00
Procedures (number)	5	Strength of legal rights index (0–12)	4	Time to export	
Time (days)	3.5	Depth of credit information index (0–8)	6	Documentary compliance (hours)	1
Cost (% of income per capita)	0.7	Credit bureau coverage (% of adults)	0.0	Border compliance (hours)	0
Minimum capital (% of income per capita)	0.0	Credit registry coverage (% of adults)	47.1	Cost to export	
				Documentary compliance (US\$)	0
Dealing with construction permits (rank)	19	Protecting minority investors (rank)	38	Border compliance (US\$)	0
Score for dealing with construction permits (0–100)	79.30	Score for protecting minority investors (0–100)	66.67	Time to import	
Procedures (number)	9	Extent of disclosure index (0–10)	8	Documentary compliance (hours)	1
Time (days)	183	Extent of director liability index (0–10)	3	Border compliance (hours)	0
Cost (% of warehouse value)	3.0	Ease of shareholder suits index (0–10)	6	Cost to import	
Building quality control index (0–15)	14.0	Extent of shareholder rights index (0–10)	5	Documentary compliance (US\$)	0
		Extent of ownership and control index (0–10)	8	Border compliance (US\$)	0
		Extent of corporate transparency index (0–10)	10		
✓ Getting electricity (rank)	14	✓ Paying taxes (rank)	55	Enforcing contracts (rank)	12
Score for getting electricity (0–100)	92.01	Score for paying taxes (0–100)	79.31	Score for enforcing contracts (0–100)	74.89
Procedures (number)	4	Payments (number per year)	9	Time (days)	395
Time (days)	53	Time (hours per year)	139	Cost (% of claim value)	17.4
Cost (% of income per capita)	5.8	Total tax and contribution rate (% of profit)	60.4	Quality of judicial processes index (0–18)	12.0
Reliability of supply and transparency of tariffs index (0–8)	8	Postfiling index (0–100)	92.40		
✓ Registering property (rank)	96			Resolving insolvency (rank)	28
Score for registering property (0–100)	63.33			Score for resolving insolvency (0–100)	74.08
Procedures (number)	8			Time (years)	1.9
Time (days)	42			Cost (% of estate)	9.0
Cost (% of property value)	7.3			Recovery rate (cents on the dollar)	73.8
Quality of land administration index (0–30)	24.0			Strength of insolvency framework index (0–16)	11.0

Note: Most indicator sets refer to a case scenario in the largest business city of an economy, though for 11 economies the data are a population-weighted average for the two largest business cities. For some indicators a result of “no practice” may be recorded for an economy; see the data notes for more details. In starting a business, procedures (number), time (days) and cost (% of income per capita) are calculated as the average of both men and women. For the postfiling index, a result of “not applicable” may be recorded for an economy.

✓ Reform making it easier to do business ✗ Change making it more difficult to do business

GABON		Sub-Saharan Africa		GNI per capita (US\$)	
Ease of doing business rank (1–190)	169	Ease of doing business score (0–100)	45.58	Population	2,025,137
✓ Starting a business (rank)	124	Getting credit (rank)	124	Trading across borders (rank)	170
Score for starting a business (0–100)	82.59	Score for getting credit (0–100)	40.00	Score for trading across borders (0–100)	43.94
Procedures (number)	7	Strength of legal rights index (0–12)	6	Time to export	
Time (days)	31	Depth of credit information index (0–8)	2	Documentary compliance (hours)	60
Cost (% of income per capita)	6.1	Credit bureau coverage (% of adults)	0.0	Border compliance (hours)	96
Minimum capital (% of income per capita)	2.5	Credit registry coverage (% of adults)	29.0	Cost to export	
✓ Dealing with construction permits (rank)	144	Protecting minority investors (rank)	161	Documentary compliance (US\$)	200
Score for dealing with construction permits (0–100)	59.23	Score for protecting minority investors (0–100)	38.33	Border compliance (US\$)	1,633
Procedures (number)	14	Extent of disclosure index (0–10)	7	Time to import	
Time (days)	276	Extent of director liability index (0–10)	1	Documentary compliance (hours)	120
Cost (% of warehouse value)	1.0	Ease of shareholder suits index (0–10)	4	Border compliance (hours)	84
Building quality control index (0–15)	7.5	Extent of shareholder rights index (0–10)	4	Cost to import	
✓ Getting electricity (rank)	161	Extent of ownership and control index (0–10)	3	Documentary compliance (US\$)	170
Score for getting electricity (0–100)	49.58	Extent of corporate transparency index (0–10)	4	Border compliance (US\$)	1,320
Procedures (number)	7	✗ Paying taxes (rank)	183	✓ Enforcing contracts (rank)	180
Time (days)	148	Score for paying taxes (0–100)	35.92	Score for enforcing contracts (0–100)	32.84
Cost (% of income per capita)	1,294.9	Payments (number per year)	50	Time (days)	1,160
Reliability of supply and transparency of tariffs index (0–8)	3	Time (hours per year)	632	Cost (% of claim value)	34.3
✓ Registering property (rank)	178	Total tax and contribution rate (% of profit)	47.1	Quality of judicial processes index (0–18)	4.0
Score for registering property (0–100)	37.09	Postfiling index (0–100)	42.47	Resolving insolvency (rank)	129
Procedures (number)	6			Score for resolving insolvency (0–100)	36.29
Time (days)	102			Time (years)	5.0
Cost (% of property value)	11.5			Cost (% of estate)	14.5
Quality of land administration index (0–30)	4.5			Recovery rate (cents on the dollar)	15.2
				Strength of insolvency framework index (0–16)	9.0
GAMBIA, THE		Sub-Saharan Africa		GNI per capita (US\$)	
Ease of doing business rank (1–190)	149	Ease of doing business score (0–100)	51.72	Population	2,100,568
Starting a business (rank)	169	Getting credit (rank)	134	Trading across borders (rank)	113
Score for starting a business (0–100)	69.91	Score for getting credit (0–100)	35.00	Score for trading across borders (0–100)	67.81
Procedures (number)	7	Strength of legal rights index (0–12)	7	Time to export	
Time (days)	25	Depth of credit information index (0–8)	0	Documentary compliance (hours)	48
Cost (% of income per capita)	120.9	Credit bureau coverage (% of adults)	0.0	Border compliance (hours)	109
Minimum capital (% of income per capita)	0.0	Credit registry coverage (% of adults)	0.0	Cost to export	
Dealing with construction permits (rank)	123	Protecting minority investors (rank)	165	Documentary compliance (US\$)	133
Score for dealing with construction permits (0–100)	64.51	Score for protecting minority investors (0–100)	36.67	Border compliance (US\$)	381
Procedures (number)	12	Extent of disclosure index (0–10)	2	Time to import	
Time (days)	144	Extent of director liability index (0–10)	5	Documentary compliance (hours)	32
Cost (% of warehouse value)	2.0	Ease of shareholder suits index (0–10)	5	Border compliance (hours)	87
Building quality control index (0–15)	4.5	Extent of shareholder rights index (0–10)	4	Cost to import	
Getting electricity (rank)	160	Extent of ownership and control index (0–10)	1	Documentary compliance (US\$)	152
Score for getting electricity (0–100)	50.12	Extent of corporate transparency index (0–10)	5	Border compliance (US\$)	326
Procedures (number)	5	Paying taxes (rank)	169	Enforcing contracts (rank)	117
Time (days)	78	Score for paying taxes (0–100)	49.34	Score for enforcing contracts (0–100)	53.91
Cost (% of income per capita)	3,248.9	Payments (number per year)	49	Time (days)	407
Reliability of supply and transparency of tariffs index (0–8)	0	Time (hours per year)	326	Cost (% of claim value)	37.9
Registering property (rank)	132	Total tax and contribution rate (% of profit)	51.3	Quality of judicial processes index (0–18)	5.0
Score for registering property (0–100)	53.29	Postfiling index (0–100)	53.46	Resolving insolvency (rank)	128
Procedures (number)	5			Score for resolving insolvency (0–100)	36.59
Time (days)	66			Time (years)	2.0
Cost (% of property value)	7.6			Cost (% of estate)	14.5
Quality of land administration index (0–30)	8.5			Recovery rate (cents on the dollar)	27.3
				Strength of insolvency framework index (0–16)	7.0
GEORGIA		Europe & Central Asia		GNI per capita (US\$)	
Ease of doing business rank (1–190)	6	Ease of doing business score (0–100)	83.28	Population	3,717,100
✓ Starting a business (rank)	2	Getting credit (rank)	12	Trading across borders (rank)	43
Score for starting a business (0–100)	99.34	Score for getting credit (0–100)	85.00	Score for trading across borders (0–100)	90.03
Procedures (number)	1	Strength of legal rights index (0–12)	9	Time to export	
Time (days)	2	Depth of credit information index (0–8)	8	Documentary compliance (hours)	2
Cost (% of income per capita)	2.2	Credit bureau coverage (% of adults)	100.0	Border compliance (hours)	6
Minimum capital (% of income per capita)	0.0	Credit registry coverage (% of adults)	0.0	Cost to export	
Dealing with construction permits (rank)	27	Protecting minority investors (rank)	2	Documentary compliance (US\$)	0
Score for dealing with construction permits (0–100)	77.61	Score for protecting minority investors (0–100)	81.67	Border compliance (US\$)	112
Procedures (number)	11	Extent of disclosure index (0–10)	9	Time to import	
Time (days)	63	Extent of director liability index (0–10)	6	Documentary compliance (hours)	2
Cost (% of warehouse value)	0.3	Ease of shareholder suits index (0–10)	9	Border compliance (hours)	15
Building quality control index (0–15)	7.0	Extent of shareholder rights index (0–10)	7	Cost to import	
Getting electricity (rank)	39	Extent of ownership and control index (0–10)	9	Documentary compliance (US\$)	189
Score for getting electricity (0–100)	84.38	Extent of corporate transparency index (0–10)	9	Border compliance (US\$)	396
Procedures (number)	3	✓ Paying taxes (rank)	16	✓ Enforcing contracts (rank)	8
Time (days)	71	Score for paying taxes (0–100)	89.03	Score for enforcing contracts (0–100)	76.90
Cost (% of income per capita)	157.4	Payments (number per year)	5	Time (days)	285
Reliability of supply and transparency of tariffs index (0–8)	5	Time (hours per year)	220	Cost (% of claim value)	25.0
Registering property (rank)	4	Total tax and contribution rate (% of profit)	9.9	Quality of judicial processes index (0–18)	13.0
Score for registering property (0–100)	92.86	Postfiling index (0–100)	85.89	Resolving insolvency (rank)	60
Procedures (number)	1			Score for resolving insolvency (0–100)	56.03
Time (days)	1			Time (years)	2.0
Cost (% of property value)	0.0			Cost (% of estate)	10.0
Quality of land administration index (0–30)	21.5			Recovery rate (cents on the dollar)	40.2
				Strength of insolvency framework index (0–16)	11.0

Note: Most indicator sets refer to a case scenario in the largest business city of an economy, though for 11 economies the data are a population-weighted average for the two largest business cities. For some indicators a result of “no practice” may be recorded for an economy; see the data notes for more details. In starting a business, procedures (number), time (days) and cost (% of income per capita) are calculated as the average of both men and women. For the postfiling index, a result of “not applicable” may be recorded for an economy.

✓ Reform making it easier to do business ✗ Change making it more difficult to do business

HONDURAS		Latin America & Caribbean		GNI per capita (US\$)	
Ease of doing business rank (1–190)	121	Ease of doing business score (0–100)	58.22	Population	9,265,067
Starting a business (rank)	154	Getting credit (rank)	12	Trading across borders (rank)	123
Score for starting a business (0–100)	77.06	Score for getting credit (0–100)	85.00	Score for trading across borders (0–100)	65.85
Procedures (number)	11	Strength of legal rights index (0–12)	9	Time to export	
Time (days)	13	Depth of credit information index (0–8)	8	Documentary compliance (hours)	48
Cost (% of income per capita)	40.7	Credit bureau coverage (% of adults)	47.4	Border compliance (hours)	88
Minimum capital (% of income per capita)	0.0	Credit registry coverage (% of adults)	21.2	Cost to export	
				Documentary compliance (US\$)	80
Dealing with construction permits (rank)	116	Protecting minority investors (rank)	140	Border compliance (US\$)	601
Score for dealing with construction permits (0–100)	66.10	Score for protecting minority investors (0–100)	41.67	Time to import	
Procedures (number)	17	Extent of disclosure index (0–10)	3	Documentary compliance (hours)	72
Time (days)	94	Extent of director liability index (0–10)	8	Border compliance (hours)	96
Cost (% of warehouse value)	6.9	Ease of shareholder suits index (0–10)	6	Cost to import	
Building quality control index (0–15)	10.0	Extent of shareholder rights index (0–10)	5	Documentary compliance (US\$)	70
		Extent of ownership and control index (0–10)	1	Border compliance (US\$)	483
		Extent of corporate transparency index (0–10)	2		
Getting electricity (rank)	153	Paying taxes (rank)	164	Enforcing contracts (rank)	152
Score for getting electricity (0–100)	53.78	Score for paying taxes (0–100)	51.74	Score for enforcing contracts (0–100)	45.54
Procedures (number)	7	Payments (number per year)	48	Time (days)	920
Time (days)	39	Time (hours per year)	224	Cost (% of claim value)	35.2
Cost (% of income per capita)	735.0	Total tax and contribution rate (% of profit)	44.4	Quality of judicial processes index (0–18)	7.5
Reliability of supply and transparency of tariffs index (0–8)	0	Postfiling index (0–100)	35.14		
Registering property (rank)	95			Resolving insolvency (rank)	143
Score for registering property (0–100)	63.43			Score for resolving insolvency (0–100)	32.09
Procedures (number)	6			Time (years)	3.8
Time (days)	29			Cost (% of estate)	14.5
Cost (% of property value)	5.7			Recovery rate (cents on the dollar)	19.0
Quality of land administration index (0–30)	14.0			Strength of insolvency framework index (0–16)	7.0
HONG KONG SAR, CHINA		East Asia & Pacific		GNI per capita (US\$)	
Ease of doing business rank (1–190)	4	Ease of doing business score (0–100)	84.22	Population	7,391,700
Starting a business (rank)	5	Getting credit (rank)	32	Trading across borders (rank)	27
Score for starting a business (0–100)	98.15	Score for getting credit (0–100)	75.00	Score for trading across borders (0–100)	95.04
Procedures (number)	2	Strength of legal rights index (0–12)	8	Time to export	
Time (days)	1.5	Depth of credit information index (0–8)	7	Documentary compliance (hours)	1
Cost (% of income per capita)	1.1	Credit bureau coverage (% of adults)	100.0	Border compliance (hours)	1
Minimum capital (% of income per capita)	0.0	Credit registry coverage (% of adults)	0.0	Cost to export	
				Documentary compliance (US\$)	12
Dealing with construction permits (rank)	1	Protecting minority investors (rank)	11	Border compliance (US\$)	0
Score for dealing with construction permits (0–100)	88.24	Score for protecting minority investors (0–100)	78.33	Time to import	
Procedures (number)	11	Extent of disclosure index (0–10)	10	Documentary compliance (hours)	1
Time (days)	72	Extent of director liability index (0–10)	8	Border compliance (hours)	19
Cost (% of warehouse value)	0.6	Ease of shareholder suits index (0–10)	9	Cost to import	
Building quality control index (0–15)	14.0	Extent of shareholder rights index (0–10)	7	Documentary compliance (US\$)	57
		Extent of ownership and control index (0–10)	5	Border compliance (US\$)	266
		Extent of corporate transparency index (0–10)	8		
✓ Getting electricity (rank)	3	Paying taxes (rank)	1	Enforcing contracts (rank)	30
Score for getting electricity (0–100)	99.34	Score for paying taxes (0–100)	99.71	Score for enforcing contracts (0–100)	69.13
Procedures (number)	3	Payments (number per year)	3	Time (days)	385
Time (days)	24	Time (hours per year)	34.5	Cost (% of claim value)	23.6
Cost (% of income per capita)	1.3	Total tax and contribution rate (% of profit)	22.9	Quality of judicial processes index (0–18)	10.0
Reliability of supply and transparency of tariffs index (0–8)	8	Postfiling index (0–100)	98.85		
Registering property (rank)	53			Resolving insolvency (rank)	44
Score for registering property (0–100)	73.55			Score for resolving insolvency (0–100)	65.69
Procedures (number)	5			Time (years)	0.8
Time (days)	27.5			Cost (% of estate)	5.0
Cost (% of property value)	7.7			Recovery rate (cents on the dollar)	87.2
Quality of land administration index (0–30)	27.5			Strength of insolvency framework index (0–16)	6.0
HUNGARY		OECD high income		GNI per capita (US\$)	
Ease of doing business rank (1–190)	53	Ease of doing business score (0–100)	72.28	Population	9,781,127
Starting a business (rank)	82	Getting credit (rank)	32	Trading across borders (rank)	1
Score for starting a business (0–100)	87.89	Score for getting credit (0–100)	75.00	Score for trading across borders (0–100)	100.00
Procedures (number)	6	Strength of legal rights index (0–12)	9	Time to export	
Time (days)	7	Depth of credit information index (0–8)	6	Documentary compliance (hours)	1
Cost (% of income per capita)	4.9	Credit bureau coverage (% of adults)	91.2	Border compliance (hours)	0
Minimum capital (% of income per capita)	40.1	Credit registry coverage (% of adults)	0.0	Cost to export	
				Documentary compliance (US\$)	0
Dealing with construction permits (rank)	110	Protecting minority investors (rank)	110	Border compliance (US\$)	0
Score for dealing with construction permits (0–100)	66.71	Score for protecting minority investors (0–100)	50.00	Time to import	
Procedures (number)	22	Extent of disclosure index (0–10)	2	Documentary compliance (hours)	1
Time (days)	192.5	Extent of director liability index (0–10)	4	Border compliance (hours)	0
Cost (% of warehouse value)	0.8	Ease of shareholder suits index (0–10)	6	Cost to import	
Building quality control index (0–15)	13.0	Extent of shareholder rights index (0–10)	6	Documentary compliance (US\$)	0
		Extent of ownership and control index (0–10)	5	Border compliance (US\$)	0
		Extent of corporate transparency index (0–10)	7		
Getting electricity (rank)	122	✓ Paying taxes (rank)	86	Enforcing contracts (rank)	22
Score for getting electricity (0–100)	63.29	Score for paying taxes (0–100)	73.81	Score for enforcing contracts (0–100)	70.98
Procedures (number)	5	Payments (number per year)	11	Time (days)	605
Time (days)	257	Time (hours per year)	277	Cost (% of claim value)	15.0
Cost (% of income per capita)	82.6	Total tax and contribution rate (% of profit)	40.3	Quality of judicial processes index (0–18)	12.5
Reliability of supply and transparency of tariffs index (0–8)	7	Postfiling index (0–100)	63.94		
Registering property (rank)	30			Resolving insolvency (rank)	65
Score for registering property (0–100)	80.09			Score for resolving insolvency (0–100)	55.03
Procedures (number)	4			Time (years)	2.0
Time (days)	17.5			Cost (% of estate)	14.5
Cost (% of property value)	5.0			Recovery rate (cents on the dollar)	44.2
Quality of land administration index (0–30)	26.0			Strength of insolvency framework index (0–16)	10.0

Note: Most indicator sets refer to a case scenario in the largest business city of an economy, though for 11 economies the data are a population-weighted average for the two largest business cities. For some indicators a result of “no practice” may be recorded for an economy; see the data notes for more details. In starting a business, procedures (number), time (days) and cost (% of income per capita) are calculated as the average of both men and women. For the postfiling index, a result of “not applicable” may be recorded for an economy.

ICELAND		OECD high income		GNI per capita (US\$)	
Ease of doing business rank (1–190)		Ease of doing business score (0–100)		Population	
			79.35		60,830
Starting a business (rank)	59	Getting credit (rank)	73	Trading across borders (rank)	53
Score for starting a business (0–100)	90.72	Score for getting credit (0–100)	60.00	Score for trading across borders (0–100)	86.71
Procedures (number)	5	Strength of legal rights index (0–12)	5	Time to export	
Time (days)	11.5	Depth of credit information index (0–8)	7	Documentary compliance (hours)	2
Cost (% of income per capita)	1.7	Credit bureau coverage (% of adults)	100.0	Border compliance (hours)	36
Minimum capital (% of income per capita)	6.7	Credit registry coverage (% of adults)	0.0	Cost to export	
				Documentary compliance (US\$)	40
Dealing with construction permits (rank)	71	Protecting minority investors (rank)	30	Border compliance (US\$)	365
Score for dealing with construction permits (0–100)	71.64	Score for protecting minority investors (0–100)	70.00	Time to import	
Procedures (number)	17	Extent of disclosure index (0–10)	7	Documentary compliance (hours)	3
Time (days)	84	Extent of director liability index (0–10)	5	Border compliance (hours)	24
Cost (% of warehouse value)	0.4	Ease of shareholder suits index (0–10)	8	Cost to import	
Building quality control index (0–15)	8.0	Extent of shareholder rights index (0–10)	6	Documentary compliance (US\$)	0
		Extent of ownership and control index (0–10)	7	Border compliance (US\$)	365
		Extent of corporate transparency index (0–10)	9		
Getting electricity (rank)	13	Paying taxes (rank)	33	Enforcing contracts (rank)	31
Score for getting electricity (0–100)	92.24	Score for paying taxes (0–100)	84.64	Score for enforcing contracts (0–100)	69.10
Procedures (number)	4	Payments (number per year)	21	Time (days)	417
Time (days)	22	Time (hours per year)	140	Cost (% of claim value)	9.0
Cost (% of income per capita)	9.3	Total tax and contribution rate (% of profit)	29.4	Quality of judicial processes index (0–18)	7.5
Reliability of supply and transparency of tariffs index (0–8)	7	Postfiling index (0–100)	87.20		
				Resolving insolvency (rank)	12
Registering property (rank)	15			Score for resolving insolvency (0–100)	81.85
Score for registering property (0–100)	86.61			Time (years)	1.0
Procedures (number)	3			Cost (% of estate)	3.5
Time (days)	3.5			Recovery rate (cents on the dollar)	85.3
Cost (% of property value)	3.6			Strength of insolvency framework index (0–16)	11.5
Quality of land administration index (0–30)	26.5				
INDIA		South Asia		GNI per capita (US\$)	
Ease of doing business rank (1–190)		Ease of doing business score (0–100)		Population	
			67.23		1,820
✓ Starting a business (rank)	137	✓ Getting credit (rank)	22	✓ Trading across borders (rank)	80
Score for starting a business (0–100)	80.96	Score for getting credit (0–100)	80.00	Score for trading across borders (0–100)	77.46
Procedures (number)	10	Strength of legal rights index (0–12)	9	Time to export	
Time (days)	16.5	Depth of credit information index (0–8)	7	Documentary compliance (hours)	14.5
Cost (% of income per capita)	14.4	Credit bureau coverage (% of adults)	55.9	Border compliance (hours)	66.2
Minimum capital (% of income per capita)	0.0	Credit registry coverage (% of adults)	0.0	Cost to export	
				Documentary compliance (US\$)	77.7
✓ Dealing with construction permits (rank)	52	Protecting minority investors (rank)	7	Border compliance (US\$)	251.6
Score for dealing with construction permits (0–100)	73.81	Score for protecting minority investors (0–100)	80.00	Time to import	
Procedures (number)	17.9	Extent of disclosure index (0–10)	8	Documentary compliance (hours)	29.7
Time (days)	94.8	Extent of director liability index (0–10)	7	Border compliance (hours)	96.7
Cost (% of warehouse value)	5.4	Ease of shareholder suits index (0–10)	7	Cost to import	
Building quality control index (0–15)	14.0	Extent of shareholder rights index (0–10)	10	Documentary compliance (US\$)	100
		Extent of ownership and control index (0–10)	8	Border compliance (US\$)	331
		Extent of corporate transparency index (0–10)	8		
✓ Getting electricity (rank)	24	✓ Paying taxes (rank)	121	Enforcing contracts (rank)	163
Score for getting electricity (0–100)	89.15	Score for paying taxes (0–100)	65.36	Score for enforcing contracts (0–100)	41.19
Procedures (number)	3.5	Payments (number per year)	11.9	Time (days)	1,445
Time (days)	55	Time (hours per year)	275.4	Cost (% of claim value)	31.0
Cost (% of income per capita)	29.5	Total tax and contribution rate (% of profit)	52.1	Quality of judicial processes index (0–18)	10.5
Reliability of supply and transparency of tariffs index (0–8)	6.5	Postfiling index (0–100)	49.31		
				Resolving insolvency (rank)	108
Registering property (rank)	166			Score for resolving insolvency (0–100)	40.84
Score for registering property (0–100)	43.55			Time (years)	4.3
Procedures (number)	9			Cost (% of estate)	9.0
Time (days)	69.1			Recovery rate (cents on the dollar)	26.5
Cost (% of property value)	8.3			Strength of insolvency framework index (0–16)	8.5
Quality of land administration index (0–30)	8.7				
INDONESIA		East Asia & Pacific		GNI per capita (US\$)	
Ease of doing business rank (1–190)		Ease of doing business score (0–100)		Population	
			67.96		3,540
✓ Starting a business (rank)	134	✓ Getting credit (rank)	44	Trading across borders (rank)	116
Score for starting a business (0–100)	81.22	Score for getting credit (0–100)	70.00	Score for trading across borders (0–100)	67.27
Procedures (number)	10	Strength of legal rights index (0–12)	6	Time to export	
Time (days)	19.6	Depth of credit information index (0–8)	8	Documentary compliance (hours)	61.3
Cost (% of income per capita)	6.1	Credit bureau coverage (% of adults)	38.1	Border compliance (hours)	53.3
Minimum capital (% of income per capita)	0.0	Credit registry coverage (% of adults)	58.2	Cost to export	
				Documentary compliance (US\$)	138.8
Dealing with construction permits (rank)	112	Protecting minority investors (rank)	51	Border compliance (US\$)	253.7
Score for dealing with construction permits (0–100)	66.57	Score for protecting minority investors (0–100)	63.33	Time to import	
Procedures (number)	17	Extent of disclosure index (0–10)	10	Documentary compliance (hours)	106.2
Time (days)	200.1	Extent of director liability index (0–10)	5	Border compliance (hours)	99.4
Cost (% of warehouse value)	4.4	Ease of shareholder suits index (0–10)	2	Cost to import	
Building quality control index (0–15)	13.0	Extent of shareholder rights index (0–10)	7	Documentary compliance (US\$)	164.4
		Extent of ownership and control index (0–10)	7	Border compliance (US\$)	382.6
		Extent of corporate transparency index (0–10)	7		
Getting electricity (rank)	33	Paying taxes (rank)	112	Enforcing contracts (rank)	146
Score for getting electricity (0–100)	86.38	Score for paying taxes (0–100)	68.03	Score for enforcing contracts (0–100)	47.23
Procedures (number)	4	Payments (number per year)	43	Time (days)	403.2
Time (days)	34	Time (hours per year)	207.5	Cost (% of claim value)	70.3
Cost (% of income per capita)	252.8	Total tax and contribution rate (% of profit)	30.1	Quality of judicial processes index (0–18)	7.9
Reliability of supply and transparency of tariffs index (0–8)	5.8	Postfiling index (0–100)	68.82		
				Resolving insolvency (rank)	36
✓ Registering property (rank)	100			Score for resolving insolvency (0–100)	67.89
Score for registering property (0–100)	61.67			Time (years)	1.1
Procedures (number)	5			Cost (% of estate)	21.6
Time (days)	27.6			Recovery rate (cents on the dollar)	65.2
Cost (% of property value)	8.3			Strength of insolvency framework index (0–16)	10.5
Quality of land administration index (0–30)	14.5				

Note: Most indicator sets refer to a case scenario in the largest business city of an economy, though for 11 economies the data are a population-weighted average for the two largest business cities. For some indicators a result of “no practice” may be recorded for an economy; see the data notes for more details. In starting a business, procedures (number), time (days) and cost (% of income per capita) are calculated as the average of both men and women. For the postfiling index, a result of “not applicable” may be recorded for an economy.

✓ Reform making it easier to do business ✗ Change making it more difficult to do business

IRAN, ISLAMIC REP.		Middle East & North Africa		GNI per capita (US\$)	
Ease of doing business rank (1–190)	128	Ease of doing business score (0–100)	56.98	Population	81,162,788
Starting a business (rank)	173	Getting credit (rank)	99	Trading across borders (rank)	121
Score for starting a business (0–100)	67.79	Score for getting credit (0–100)	50.00	Score for trading across borders (0–100)	66.20
Procedures (number)	10.5	Strength of legal rights index (0–12)	2	Time to export	
Time (days)	72.5	Depth of credit information index (0–8)	8	Documentary compliance (hours)	33
Cost (% of income per capita)	1.2	Credit bureau coverage (% of adults)	58.3	Border compliance (hours)	101
Minimum capital (% of income per capita)	0.0	Credit registry coverage (% of adults)	57.5	Cost to export	
				Documentary compliance (US\$)	60
Dealing with construction permits (rank)	86	Protecting minority investors (rank)	173	Border compliance (US\$)	415
Score for dealing with construction permits (0–100)	69.11	Score for protecting minority investors (0–100)	33.33	Time to import	
Procedures (number)	16	Extent of disclosure index (0–10)	7	Documentary compliance (hours)	40
Time (days)	130	Extent of director liability index (0–10)	4	Border compliance (hours)	141
Cost (% of warehouse value)	6.6	Ease of shareholder suits index (0–10)	1	Cost to import	
Building quality control index (0–15)	12.5	Extent of shareholder rights index (0–10)	3	Documentary compliance (US\$)	90
		Extent of ownership and control index (0–10)	3	Border compliance (US\$)	660
		Extent of corporate transparency index (0–10)	2		
Getting electricity (rank)	108	Paying taxes (rank)	149	Enforcing contracts (rank)	89
Score for getting electricity (0–100)	68.86	Score for paying taxes (0–100)	56.78	Score for enforcing contracts (0–100)	58.21
Procedures (number)	6	Payments (number per year)	20	Time (days)	505
Time (days)	77	Time (hours per year)	216	Cost (% of claim value)	19.3
Cost (% of income per capita)	923.1	Total tax and contribution rate (% of profit)	44.7	Quality of judicial processes index (0–18)	5.0
Reliability of supply and transparency of tariffs index (0–8)	5	Postfiling index (0–100)	7.96		
				Resolving insolvency (rank)	131
Registering property (rank)	90			Score for resolving insolvency (0–100)	35.57
Score for registering property (0–100)	63.98			Time (years)	1.5
Procedures (number)	6			Cost (% of estate)	15.0
Time (days)	31			Recovery rate (cents on the dollar)	37.1
Cost (% of property value)	5.7			Strength of insolvency framework index (0–16)	5.0
Quality of land administration index (0–30)	15.0				

IRAQ		Middle East & North Africa		GNI per capita (US\$)	
Ease of doing business rank (1–190)	171	Ease of doing business score (0–100)	44.72	Population	38,274,618
Starting a business (rank)	155	Getting credit (rank)	186	Trading across borders (rank)	181
Score for starting a business (0–100)	76.55	Score for getting credit (0–100)	0.00	Score for trading across borders (0–100)	25.33
Procedures (number)	8.5	Strength of legal rights index (0–12)	0	Time to export	
Time (days)	26.5	Depth of credit information index (0–8)	0	Documentary compliance (hours)	504
Cost (% of income per capita)	38.8	Credit bureau coverage (% of adults)	0.0	Border compliance (hours)	85
Minimum capital (% of income per capita)	16.6	Credit registry coverage (% of adults)	1.1	Cost to export	
				Documentary compliance (US\$)	1,800
Dealing with construction permits (rank)	103	Protecting minority investors (rank)	125	Border compliance (US\$)	1,118
Score for dealing with construction permits (0–100)	67.64	Score for protecting minority investors (0–100)	46.67	Time to import	
Procedures (number)	11	Extent of disclosure index (0–10)	4	Documentary compliance (hours)	176
Time (days)	167	Extent of director liability index (0–10)	5	Border compliance (hours)	131
Cost (% of warehouse value)	0.3	Ease of shareholder suits index (0–10)	5	Cost to import	
Building quality control index (0–15)	5.5	Extent of shareholder rights index (0–10)	8	Documentary compliance (US\$)	500
		Extent of ownership and control index (0–10)	3	Border compliance (US\$)	644
		Extent of corporate transparency index (0–10)	3		
Getting electricity (rank)	126	Paying taxes (rank)	129	Enforcing contracts (rank)	143
Score for getting electricity (0–100)	61.73	Score for paying taxes (0–100)	63.55	Score for enforcing contracts (0–100)	48.02
Procedures (number)	5	Payments (number per year)	15	Time (days)	520
Time (days)	51	Time (hours per year)	312	Cost (% of claim value)	28.1
Cost (% of income per capita)	436.8	Total tax and contribution rate (% of profit)	30.8	Quality of judicial processes index (0–18)	1.5
Reliability of supply and transparency of tariffs index (0–8)	0	Postfiling index (0–100)	21.43		
				Resolving insolvency (rank)	168
Registering property (rank)	113			Score for resolving insolvency (0–100)	0.00
Score for registering property (0–100)	57.74			Time (years)	no practice
Procedures (number)	5			Cost (% of estate)	no practice
Time (days)	51			Recovery rate (cents on the dollar)	0.0
Cost (% of property value)	7.0			Strength of insolvency framework index (0–16)	0.0
Quality of land administration index (0–30)	10.5				

IRELAND		OECD high income		GNI per capita (US\$)	
Ease of doing business rank (1–190)	23	Ease of doing business score (0–100)	78.91	Population	4,813,608
Starting a business (rank)	10	Getting credit (rank)	44	Trading across borders (rank)	52
Score for starting a business (0–100)	95.91	Score for getting credit (0–100)	70.00	Score for trading across borders (0–100)	87.25
Procedures (number)	3	Strength of legal rights index (0–12)	7	Time to export	
Time (days)	5	Depth of credit information index (0–8)	7	Documentary compliance (hours)	1
Cost (% of income per capita)	0.1	Credit bureau coverage (% of adults)	100.0	Border compliance (hours)	24
Minimum capital (% of income per capita)	0.0	Credit registry coverage (% of adults)	90.3	Cost to export	
				Documentary compliance (US\$)	75
Dealing with construction permits (rank)	28	Protecting minority investors (rank)	15	Border compliance (US\$)	305
Score for dealing with construction permits (0–100)	77.49	Score for protecting minority investors (0–100)	75.00	Time to import	
Procedures (number)	10	Extent of disclosure index (0–10)	9	Documentary compliance (hours)	1
Time (days)	149.5	Extent of director liability index (0–10)	8	Border compliance (hours)	24
Cost (% of warehouse value)	4.2	Ease of shareholder suits index (0–10)	9	Cost to import	
Building quality control index (0–15)	13.0	Extent of shareholder rights index (0–10)	7	Documentary compliance (US\$)	75
		Extent of ownership and control index (0–10)	4	Border compliance (US\$)	253
		Extent of corporate transparency index (0–10)	8		
Getting electricity (rank)	43	Paying taxes (rank)	4	Enforcing contracts (rank)	102
Score for getting electricity (0–100)	84.24	Score for paying taxes (0–100)	94.46	Score for enforcing contracts (0–100)	56.03
Procedures (number)	5	Payments (number per year)	9	Time (days)	650
Time (days)	85	Time (hours per year)	82	Cost (% of claim value)	26.9
Cost (% of income per capita)	48.3	Total tax and contribution rate (% of profit)	26.0	Quality of judicial processes index (0–18)	7.5
Reliability of supply and transparency of tariffs index (0–8)	8	Postfiling index (0–100)	92.93		
Registering property (rank)	64			Resolving insolvency (rank)	18
Score for registering property (0–100)	69.63			Score for resolving insolvency (0–100)	79.12
Procedures (number)	5			Time (years)	0.4
Time (days)	31.5			Cost (% of estate)	9.0
Cost (% of property value)	6.5			Recovery rate (cents on the dollar)	86.0
Quality of land administration index (0–30)	21.0			Strength of insolvency framework index (0–16)	10.5

Note: Most indicator sets refer to a case scenario in the largest business city of an economy, though for 11 economies the data are a population-weighted average for the two largest business cities. For some indicators a result of "no practice" may be recorded for an economy; see the data notes for more details. In starting a business, procedures (number), time (days) and cost (% of income per capita) are calculated as the average of both men and women. For the postfiling index, a result of "not applicable" may be recorded for an economy.

✓ Reform making it easier to do business ✗ Change making it more difficult to do business

ISRAEL		OECD high income		GNI per capita (US\$)	
Ease of doing business rank (1–190)	49	Ease of doing business score (0–100)	73.23	Population	8,712,400
Starting a business (rank)	45	Getting credit (rank)	60	Trading across borders (rank)	64
Score for starting a business (0–100)	92.35	Score for getting credit (0–100)	65.00	Score for trading across borders (0–100)	82.85
Procedures (number)	4	Strength of legal rights index (0–12)	6	Time to export	
Time (days)	12	Depth of credit information index (0–8)	7	Documentary compliance (hours)	13
Cost (% of income per capita)	2.8	Credit bureau coverage (% of adults)	70.3	Border compliance (hours)	36
Minimum capital (% of income per capita)	0.0	Credit registry coverage (% of adults)	0.0	Cost to export	
				Documentary compliance (US\$)	73
Dealing with construction permits (rank)	41	Protecting minority investors (rank)	23	Border compliance (US\$)	150
Score for dealing with construction permits (0–100)	75.10	Score for protecting minority investors (0–100)	73.33	Time to import	
Procedures (number)	13	Extent of disclosure index (0–10)	7	Documentary compliance (hours)	44
Time (days)	207	Extent of director liability index (0–10)	9	Border compliance (hours)	64
Cost (% of warehouse value)	1.8	Ease of shareholder suits index (0–10)	9	Cost to import	
Building quality control index (0–15)	14.0	Extent of shareholder rights index (0–10)	7	Documentary compliance (US\$)	70
		Extent of ownership and control index (0–10)	3	Border compliance (US\$)	307
		Extent of corporate transparency index (0–10)	9		
Getting electricity (rank)	78	Paying taxes (rank)	90	Enforcing contracts (rank)	90
Score for getting electricity (0–100)	76.24	Score for paying taxes (0–100)	72.56	Score for enforcing contracts (0–100)	57.93
Procedures (number)	5	Payments (number per year)	28	Time (days)	975
Time (days)	102	Time (hours per year)	239	Cost (% of claim value)	25.3
Cost (% of income per capita)	13.9	Total tax and contribution rate (% of profit)	26.2	Quality of judicial processes index (0–18)	13.0
Reliability of supply and transparency of tariffs index (0–8)	6	Postfiling index (0–100)	61.36		
✓ Registering property (rank)	89			Resolving insolvency (rank)	29
Score for registering property (0–100)	64.19			Score for resolving insolvency (0–100)	72.73
Procedures (number)	6			Time (years)	2.0
Time (days)	37			Cost (% of estate)	23.0
Cost (% of property value)	7.2			Recovery rate (cents on the dollar)	62.5
Quality of land administration index (0–30)	19.0			Strength of insolvency framework index (0–16)	12.5
ITALY		OECD high income		GNI per capita (US\$)	
Ease of doing business rank (1–190)	51	Ease of doing business score (0–100)	72.56	Population	60,551,416
Starting a business (rank)	67	Getting credit (rank)	112	Trading across borders (rank)	1
Score for starting a business (0–100)	89.50	Score for getting credit (0–100)	45.00	Score for trading across borders (0–100)	100.00
Procedures (number)	6	Strength of legal rights index (0–12)	2	Time to export	
Time (days)	6	Depth of credit information index (0–8)	7	Documentary compliance (hours)	1
Cost (% of income per capita)	14.1	Credit bureau coverage (% of adults)	100.0	Border compliance (hours)	0
Minimum capital (% of income per capita)	0.0	Credit registry coverage (% of adults)	30.5	Cost to export	
				Documentary compliance (US\$)	0
Dealing with construction permits (rank)	104	Protecting minority investors (rank)	72	Border compliance (US\$)	0
Score for dealing with construction permits (0–100)	67.39	Score for protecting minority investors (0–100)	58.33	Time to import	
Procedures (number)	12	Extent of disclosure index (0–10)	7	Documentary compliance (hours)	1
Time (days)	227.5	Extent of director liability index (0–10)	4	Border compliance (hours)	0
Cost (% of warehouse value)	3.5	Ease of shareholder suits index (0–10)	6	Cost to import	
Building quality control index (0–15)	11.0	Extent of shareholder rights index (0–10)	6	Documentary compliance (US\$)	0
		Extent of ownership and control index (0–10)	4	Border compliance (US\$)	0
		Extent of corporate transparency index (0–10)	8		
Getting electricity (rank)	37	✗ Paying taxes (rank)	118	Enforcing contracts (rank)	111
Score for getting electricity (0–100)	85.28	Score for paying taxes (0–100)	66.32	Score for enforcing contracts (0–100)	54.79
Procedures (number)	4	Payments (number per year)	14	Time (days)	1,120
Time (days)	82	Time (hours per year)	238	Cost (% of claim value)	23.1
Cost (% of income per capita)	151.8	Total tax and contribution rate (% of profit)	53.1	Quality of judicial processes index (0–18)	13.0
Reliability of supply and transparency of tariffs index (0–8)	7	Postfiling index (0–100)	52.39		
Registering property (rank)	23			Resolving insolvency (rank)	22
Score for registering property (0–100)	81.72			Score for resolving insolvency (0–100)	77.28
Procedures (number)	4			Time (years)	1.8
Time (days)	16			Cost (% of estate)	22.0
Cost (% of property value)	4.4			Recovery rate (cents on the dollar)	65.2
Quality of land administration index (0–30)	26.5			Strength of insolvency framework index (0–16)	13.5
JAMAICA		Latin America & Caribbean		GNI per capita (US\$)	
Ease of doing business rank (1–190)	75	Ease of doing business score (0–100)	67.47	Population	2,890,299
Starting a business (rank)	6	✓ Getting credit (rank)	12	Trading across borders (rank)	134
Score for starting a business (0–100)	97.35	Score for getting credit (0–100)	85.00	Score for trading across borders (0–100)	61.54
Procedures (number)	2	Strength of legal rights index (0–12)	9	Time to export	
Time (days)	3	Depth of credit information index (0–8)	8	Documentary compliance (hours)	47
Cost (% of income per capita)	4.4	Credit bureau coverage (% of adults)	27.7	Border compliance (hours)	58
Minimum capital (% of income per capita)	0.0	Credit registry coverage (% of adults)	0.0	Cost to export	
				Documentary compliance (US\$)	90
Dealing with construction permits (rank)	76	Protecting minority investors (rank)	89	Border compliance (US\$)	876
Score for dealing with construction permits (0–100)	70.71	Score for protecting minority investors (0–100)	55.00	Time to import	
Procedures (number)	19	Extent of disclosure index (0–10)	4	Documentary compliance (hours)	56
Time (days)	141.5	Extent of director liability index (0–10)	8	Border compliance (hours)	80
Cost (% of warehouse value)	1.6	Ease of shareholder suits index (0–10)	5	Cost to import	
Building quality control index (0–15)	12.0	Extent of shareholder rights index (0–10)	6	Documentary compliance (US\$)	90
		Extent of ownership and control index (0–10)	4	Border compliance (US\$)	906
		Extent of corporate transparency index (0–10)	6		
Getting electricity (rank)	115	Paying taxes (rank)	123	Enforcing contracts (rank)	127
Score for getting electricity (0–100)	64.96	Score for paying taxes (0–100)	64.79	Score for enforcing contracts (0–100)	51.87
Procedures (number)	7	Payments (number per year)	11	Time (days)	550
Time (days)	95	Time (hours per year)	272	Cost (% of claim value)	50.2
Cost (% of income per capita)	203.9	Total tax and contribution rate (% of profit)	35.1	Quality of judicial processes index (0–18)	8.5
Reliability of supply and transparency of tariffs index (0–8)	5	Postfiling index (0–100)	19.68		
Registering property (rank)	131			Resolving insolvency (rank)	33
Score for registering property (0–100)	53.61			Score for resolving insolvency (0–100)	69.83
Procedures (number)	8			Time (years)	1.1
Time (days)	19			Cost (% of estate)	18.0
Cost (% of property value)	9.8			Recovery rate (cents on the dollar)	65.9
Quality of land administration index (0–30)	14.0			Strength of insolvency framework index (0–16)	11.0

Note: Most indicator sets refer to a case scenario in the largest business city of an economy, though for 11 economies the data are a population-weighted average for the two largest business cities. For some indicators a result of “no practice” may be recorded for an economy; see the data notes for more details. In starting a business, procedures (number), time (days) and cost (% of income per capita) are calculated as the average of both men and women. For the postfiling index, a result of “not applicable” may be recorded for an economy.

✓ Reform making it easier to do business ✗ Change making it more difficult to do business

JAPAN		OECD high income		GNI per capita (US\$)	
Ease of doing business rank (1–190)	39	Ease of doing business score (0–100)	75.65	Population	126,785,797
Starting a business (rank)	93	Getting credit (rank)	85	Trading across borders (rank)	56
Score for starting a business (0–100)	86.10	Score for getting credit (0–100)	55.00	Score for trading across borders (0–100)	86.51
Procedures (number)	8	Strength of legal rights index (0–12)	5	Time to export	
Time (days)	11.2	Depth of credit information index (0–8)	6	Documentary compliance (hours)	2.4
Cost (% of income per capita)	7.5	Credit bureau coverage (% of adults)	100.0	Border compliance (hours)	22.6
Minimum capital (% of income per capita)	0.0	Credit registry coverage (% of adults)	0.0	Cost to export	
				Documentary compliance (US\$)	54
Dealing with construction permits (rank)	44	Protecting minority investors (rank)	64	Border compliance (US\$)	264.9
Score for dealing with construction permits (0–100)	74.95	Score for protecting minority investors (0–100)	60.00	Time to import	
Procedures (number)	12	Extent of disclosure index (0–10)	7	Documentary compliance (hours)	3.4
Time (days)	175	Extent of director liability index (0–10)	6	Border compliance (hours)	39.6
Cost (% of warehouse value)	0.5	Ease of shareholder suits index (0–10)	8	Cost to import	
Building quality control index (0–15)	11.0	Extent of shareholder rights index (0–10)	6	Documentary compliance (US\$)	107
		Extent of ownership and control index (0–10)	3	Border compliance (US\$)	299.2
		Extent of corporate transparency index (0–10)	6		
Getting electricity (rank)	22	Paying taxes (rank)	97	Enforcing contracts (rank)	52
Score for getting electricity (0–100)	89.88	Score for paying taxes (0–100)	71.14	Score for enforcing contracts (0–100)	65.26
Procedures (number)	3.4	Payments (number per year)	30	Time (days)	360
Time (days)	97.7	Time (hours per year)	129.5	Cost (% of claim value)	23.4
Cost (% of income per capita)	0.0	Total tax and contribution rate (% of profit)	46.7	Quality of judicial processes index (0–18)	7.5
Reliability of supply and transparency of tariffs index (0–8)	8	Postfiling index (0–100)	71.69		
Registering property (rank)	48			Resolving insolvency (rank)	1
Score for registering property (0–100)	74.21			Score for resolving insolvency (0–100)	93.45
Procedures (number)	6			Time (years)	0.6
Time (days)	13			Cost (% of estate)	4.2
Cost (% of property value)	5.8			Recovery rate (cents on the dollar)	92.4
Quality of land administration index (0–30)	24.8			Strength of insolvency framework index (0–16)	14.0
JORDAN		Middle East & North Africa		GNI per capita (US\$)	
Ease of doing business rank (1–190)	104	Ease of doing business score (0–100)	60.98	Population	9,702,353
Starting a business (rank)	106	✓ Getting credit (rank)	134	Trading across borders (rank)	74
Score for starting a business (0–100)	84.43	Score for getting credit (0–100)	35.00	Score for trading across borders (0–100)	79.03
Procedures (number)	7.5	Strength of legal rights index (0–12)	0	Time to export	
Time (days)	12.5	Depth of credit information index (0–8)	7	Documentary compliance (hours)	6
Cost (% of income per capita)	23.9	Credit bureau coverage (% of adults)	19.9	Border compliance (hours)	53
Minimum capital (% of income per capita)	0.1	Credit registry coverage (% of adults)	4.8	Cost to export	
				Documentary compliance (US\$)	100
Dealing with construction permits (rank)	139	✓ Protecting minority investors (rank)	125	Border compliance (US\$)	131
Score for dealing with construction permits (0–100)	60.47	Score for protecting minority investors (0–100)	46.67	Time to import	
Procedures (number)	20	Extent of disclosure index (0–10)	4	Documentary compliance (hours)	55
Time (days)	66	Extent of director liability index (0–10)	4	Border compliance (hours)	79
Cost (% of warehouse value)	12.0	Ease of shareholder suits index (0–10)	3	Cost to import	
Building quality control index (0–15)	11.0	Extent of shareholder rights index (0–10)	3	Documentary compliance (US\$)	190
		Extent of ownership and control index (0–10)	6	Border compliance (US\$)	206
		Extent of corporate transparency index (0–10)	8		
Getting electricity (rank)	62	✓ Paying taxes (rank)	95	✓ Enforcing contracts (rank)	108
Score for getting electricity (0–100)	80.49	Score for paying taxes (0–100)	71.48	Score for enforcing contracts (0–100)	55.56
Procedures (number)	5	Payments (number per year)	23	Time (days)	642
Time (days)	55	Time (hours per year)	126.8	Cost (% of claim value)	31.2
Cost (% of income per capita)	293.6	Total tax and contribution rate (% of profit)	28.6	Quality of judicial processes index (0–18)	8.0
Reliability of supply and transparency of tariffs index (0–8)	6	Postfiling index (0–100)	34.69		
Registering property (rank)	72			Resolving insolvency (rank)	150
Score for registering property (0–100)	66.40			Score for resolving insolvency (0–100)	30.31
Procedures (number)	6			Time (years)	3.0
Time (days)	17			Cost (% of estate)	20.0
Cost (% of property value)	9.0			Recovery rate (cents on the dollar)	27.3
Quality of land administration index (0–30)	22.5			Strength of insolvency framework index (0–16)	5.0
KAZAKHSTAN		Europe & Central Asia		GNI per capita (US\$)	
Ease of doing business rank (1–190)	28	Ease of doing business score (0–100)	77.89	Population	18,037,646
✓ Starting a business (rank)	36	Getting credit (rank)	60	✓ Trading across borders (rank)	102
Score for starting a business (0–100)	92.96	Score for getting credit (0–100)	65.00	Score for trading across borders (0–100)	70.36
Procedures (number)	5	Strength of legal rights index (0–12)	6	Time to export	
Time (days)	5	Depth of credit information index (0–8)	7	Documentary compliance (hours)	128
Cost (% of income per capita)	0.3	Credit bureau coverage (% of adults)	59.3	Border compliance (hours)	105
Minimum capital (% of income per capita)	0.0	Credit registry coverage (% of adults)	0.0	Cost to export	
				Documentary compliance (US\$)	200
Dealing with construction permits (rank)	35	Protecting minority investors (rank)	1	Border compliance (US\$)	470
Score for dealing with construction permits (0–100)	75.77	Score for protecting minority investors (0–100)	85.00	Time to import	
Procedures (number)	18	Extent of disclosure index (0–10)	9	Documentary compliance (hours)	6
Time (days)	101.5	Extent of director liability index (0–10)	6	Border compliance (hours)	2
Cost (% of warehouse value)	2.0	Ease of shareholder suits index (0–10)	9	Cost to import	
Building quality control index (0–15)	13.0	Extent of shareholder rights index (0–10)	10	Documentary compliance (US\$)	0
		Extent of ownership and control index (0–10)	8	Border compliance (US\$)	0
		Extent of corporate transparency index (0–10)	9		
Getting electricity (rank)	76	Paying taxes (rank)	56	✓ Enforcing contracts (rank)	4
Score for getting electricity (0–100)	76.79	Score for paying taxes (0–100)	79.28	Score for enforcing contracts (0–100)	81.25
Procedures (number)	7	Payments (number per year)	7	Time (days)	370
Time (days)	77	Time (hours per year)	182	Cost (% of claim value)	22.0
Cost (% of income per capita)	43.2	Total tax and contribution rate (% of profit)	29.4	Quality of judicial processes index (0–18)	16.0
Reliability of supply and transparency of tariffs index (0–8)	8	Postfiling index (0–100)	48.85		
Registering property (rank)	18			Resolving insolvency (rank)	37
Score for registering property (0–100)	84.62			Score for resolving insolvency (0–100)	67.83
Procedures (number)	3			Time (years)	1.5
Time (days)	3.5			Cost (% of estate)	15.0
Cost (% of property value)	0.1			Recovery rate (cents on the dollar)	38.9
Quality of land administration index (0–30)	17.0			Strength of insolvency framework index (0–16)	15.0

Note: Most indicator sets refer to a case scenario in the largest business city of an economy, though for 11 economies the data are a population-weighted average for the two largest business cities. For some indicators a result of “no practice” may be recorded for an economy; see the data notes for more details. In starting a business, procedures (number), time (days) and cost (% of income per capita) are calculated as the average of both men and women. For the postfiling index, a result of “not applicable” may be recorded for an economy.

✓ Reform making it easier to do business ✗ Change making it more difficult to do business

KENYA		Sub-Saharan Africa		GNI per capita (US\$)	
Ease of doing business rank (1–190)	61	Ease of doing business score (0–100)	70.31	Population	49,699,862
Starting a business (rank)	126	✓ Getting credit (rank)	8	Trading across borders (rank)	112
Score for starting a business (0–100)	82.41	Score for getting credit (0–100)	90.00	Score for trading across borders (0–100)	68.06
Procedures (number)	7	Strength of legal rights index (0–12)	10	Time to export	
Time (days)	23	Depth of credit information index (0–8)	8	Documentary compliance (hours)	19
Cost (% of income per capita)	24.9	Credit bureau coverage (% of adults)	29.9	Border compliance (hours)	16
Minimum capital (% of income per capita)	0.0	Credit registry coverage (% of adults)	0.0	Cost to export	
				Documentary compliance (US\$)	191
Dealing with construction permits (rank)	128	✓ Protecting minority investors (rank)	11	Border compliance (US\$)	143
Score for dealing with construction permits (0–100)	63.49	Score for protecting minority investors (0–100)	78.33	Time to import	
Procedures (number)	16	Extent of disclosure index (0–10)	10	Documentary compliance (hours)	60
Time (days)	159	Extent of director liability index (0–10)	10	Border compliance (hours)	180
Cost (% of warehouse value)	4.7	Ease of shareholder suits index (0–10)	9	Cost to import	
Building quality control index (0–15)	9.0	Extent of shareholder rights index (0–10)	7	Documentary compliance (US\$)	115
		Extent of ownership and control index (0–10)	6	Border compliance (US\$)	833
		Extent of corporate transparency index (0–10)	5		
Getting electricity (rank)	75	✓ Paying taxes (rank)	91	Enforcing contracts (rank)	88
Score for getting electricity (0–100)	76.80	Score for paying taxes (0–100)	72.37	Score for enforcing contracts (0–100)	58.27
Procedures (number)	3	Payments (number per year)	25	Time (days)	465
Time (days)	97	Time (hours per year)	179.5	Cost (% of claim value)	41.8
Cost (% of income per capita)	685.9	Total tax and contribution rate (% of profit)	37.2	Quality of judicial processes index (0–18)	9.0
Reliability of supply and transparency of tariffs index (0–8)	4	Postfiling index (0–100)	62.03	✓ Resolving insolvency (rank)	57
✓ Registering property (rank)	122			Score for resolving insolvency (0–100)	57.41
Score for registering property (0–100)	55.97			Time (years)	4.5
Procedures (number)	9			Cost (% of estate)	22.0
Time (days)	49			Recovery rate (cents on the dollar)	31.2
Cost (% of property value)	6.0			Strength of insolvency framework index (0–16)	13.0
Quality of land administration index (0–30)	16.0				
KIRIBATI		East Asia & Pacific		GNI per capita (US\$)	
Ease of doing business rank (1–190)	158	Ease of doing business score (0–100)	49.07	Population	116,398
Starting a business (rank)	149	Getting credit (rank)	172	Trading across borders (rank)	131
Score for starting a business (0–100)	78.20	Score for getting credit (0–100)	20.00	Score for trading across borders (0–100)	62.08
Procedures (number)	7	Strength of legal rights index (0–12)	4	Time to export	
Time (days)	31	Depth of credit information index (0–8)	0	Documentary compliance (hours)	24
Cost (% of income per capita)	36.1	Credit bureau coverage (% of adults)	0.0	Border compliance (hours)	72
Minimum capital (% of income per capita)	12.9	Credit registry coverage (% of adults)	0.0	Cost to export	
				Documentary compliance (US\$)	310
Dealing with construction permits (rank)	117	Protecting minority investors (rank)	125	Border compliance (US\$)	420
Score for dealing with construction permits (0–100)	65.73	Score for protecting minority investors (0–100)	46.67	Time to import	
Procedures (number)	15	Extent of disclosure index (0–10)	6	Documentary compliance (hours)	48
Time (days)	150	Extent of director liability index (0–10)	5	Border compliance (hours)	96
Cost (% of warehouse value)	0.3	Ease of shareholder suits index (0–10)	8	Cost to import	
Building quality control index (0–15)	6.0	Extent of shareholder rights index (0–10)	5	Documentary compliance (US\$)	120
		Extent of ownership and control index (0–10)	2	Border compliance (US\$)	685
		Extent of corporate transparency index (0–10)	2		
Getting electricity (rank)	170	Paying taxes (rank)	96	Enforcing contracts (rank)	120
Score for getting electricity (0–100)	44.05	Score for paying taxes (0–100)	71.42	Score for enforcing contracts (0–100)	53.39
Procedures (number)	6	Payments (number per year)	11	Time (days)	660
Time (days)	97	Time (hours per year)	168	Cost (% of claim value)	25.8
Cost (% of income per capita)	3,196.1	Total tax and contribution rate (% of profit)	32.7	Quality of judicial processes index (0–18)	6.0
Reliability of supply and transparency of tariffs index (0–8)	0	Postfiling index (0–100)	26.68	Resolving insolvency (rank)	168
				Score for resolving insolvency (0–100)	0.00
Registering property (rank)	149			Time (years)	no practice
Score for registering property (0–100)	49.13			Cost (% of estate)	no practice
Procedures (number)	5			Recovery rate (cents on the dollar)	0.0
Time (days)	513			Strength of insolvency framework index (0–16)	0.0
Cost (% of property value)	0.0				
Quality of land administration index (0–30)	9.0				
KOREA, REP.		OECD high income		GNI per capita (US\$)	
Ease of doing business rank (1–190)	5	Ease of doing business score (0–100)	84.14	Population	51,466,201
Starting a business (rank)	11	Getting credit (rank)	60	Trading across borders (rank)	33
Score for starting a business (0–100)	95.83	Score for getting credit (0–100)	65.00	Score for trading across borders (0–100)	92.52
Procedures (number)	2	Strength of legal rights index (0–12)	5	Time to export	
Time (days)	4	Depth of credit information index (0–8)	8	Documentary compliance (hours)	1
Cost (% of income per capita)	14.6	Credit bureau coverage (% of adults)	100.0	Border compliance (hours)	13
Minimum capital (% of income per capita)	0.0	Credit registry coverage (% of adults)	65.7	Cost to export	
				Documentary compliance (US\$)	11
Dealing with construction permits (rank)	10	Protecting minority investors (rank)	23	Border compliance (US\$)	185
Score for dealing with construction permits (0–100)	84.43	Score for protecting minority investors (0–100)	73.33	Time to import	
Procedures (number)	10	Extent of disclosure index (0–10)	8	Documentary compliance (hours)	1
Time (days)	27.5	Extent of director liability index (0–10)	6	Border compliance (hours)	6
Cost (% of warehouse value)	4.4	Ease of shareholder suits index (0–10)	8	Cost to import	
Building quality control index (0–15)	12.0	Extent of shareholder rights index (0–10)	7	Documentary compliance (US\$)	27
		Extent of ownership and control index (0–10)	6	Border compliance (US\$)	315
		Extent of corporate transparency index (0–10)	9		
Getting electricity (rank)	2	Paying taxes (rank)	24	Enforcing contracts (rank)	2
Score for getting electricity (0–100)	99.89	Score for paying taxes (0–100)	86.91	Score for enforcing contracts (0–100)	84.15
Procedures (number)	3	Payments (number per year)	12	Time (days)	290
Time (days)	13	Time (hours per year)	188	Cost (% of claim value)	12.7
Cost (% of income per capita)	35.2	Total tax and contribution rate (% of profit)	33.1	Quality of judicial processes index (0–18)	14.5
Reliability of supply and transparency of tariffs index (0–8)	8	Postfiling index (0–100)	93.93	Resolving insolvency (rank)	11
				Score for resolving insolvency (0–100)	83.01
Registering property (rank)	40			Time (years)	1.5
Score for registering property (0–100)	76.34			Cost (% of estate)	3.5
Procedures (number)	7			Recovery rate (cents on the dollar)	84.6
Time (days)	5.5			Strength of insolvency framework index (0–16)	12.0
Cost (% of property value)	5.1				
Quality of land administration index (0–30)	27.5				

Note: Most indicator sets refer to a case scenario in the largest business city of an economy, though for 11 economies the data are a population-weighted average for the two largest business cities. For some indicators a result of “no practice” may be recorded for an economy; see the data notes for more details. In starting a business, procedures (number), time (days) and cost (% of income per capita) are calculated as the average of both men and women. For the postfiling index, a result of “not applicable” may be recorded for an economy.

✓ Reform making it easier to do business ✗ Change making it more difficult to do business

KOSOVO		Europe & Central Asia		GNI per capita (US\$)	
Ease of doing business rank (1–190)	44	Ease of doing business score (0–100)	74.15	Population	1,830,700
Starting a business (rank)	13	Getting credit (rank)	12	✓ Trading across borders (rank)	51
Score for starting a business (0–100)	95.68	Score for getting credit (0–100)	85.00	Score for trading across borders (0–100)	87.46
Procedures (number)	3	Strength of legal rights index (0–12)	11	Time to export	
Time (days)	5.5	Depth of credit information index (0–8)	6	Documentary compliance (hours)	38
Cost (% of income per capita)	1.0	Credit bureau coverage (% of adults)	0.0	Border compliance (hours)	21
Minimum capital (% of income per capita)	0.0	Credit registry coverage (% of adults)	41.3	Cost to export	
				Documentary compliance (US\$)	127
✓ Dealing with construction permits (rank)	100	✓ Protecting minority investors (rank)	95	Border compliance (US\$)	105
Score for dealing with construction permits (0–100)	67.92	Score for protecting minority investors (0–100)	53.33	Time to import	
Procedures (number)	12	Extent of disclosure index (0–10)	6	Documentary compliance (hours)	6
Time (days)	150	Extent of director liability index (0–10)	6	Border compliance (hours)	16
Cost (% of warehouse value)	4.9	Ease of shareholder suits index (0–10)	4	Cost to import	
Building quality control index (0–15)	9.0	Extent of shareholder rights index (0–10)	9	Documentary compliance (US\$)	42
		Extent of ownership and control index (0–10)	2	Border compliance (US\$)	128
		Extent of corporate transparency index (0–10)	5		
Getting electricity (rank)	113	✓ Paying taxes (rank)	44	Enforcing contracts (rank)	50
Score for getting electricity (0–100)	66.16	Score for paying taxes (0–100)	81.92	Score for enforcing contracts (0–100)	65.66
Procedures (number)	6	Payments (number per year)	10	Time (days)	330
Time (days)	36	Time (hours per year)	153.5	Cost (% of claim value)	34.4
Cost (% of income per capita)	206.0	Total tax and contribution rate (% of profit)	15.2	Quality of judicial processes index (0–18)	9.5
Reliability of supply and transparency of tariffs index (0–8)	2	Postfiling index (0–100)	55.50		
Registering property (rank)	37			Resolving insolvency (rank)	50
Score for registering property (0–100)	78.13			Score for resolving insolvency (0–100)	60.28
Procedures (number)	6			Time (years)	2.0
Time (days)	27			Cost (% of estate)	15.0
Cost (% of property value)	0.3			Recovery rate (cents on the dollar)	39.4
Quality of land administration index (0–30)	20.5			Strength of insolvency framework index (0–16)	12.5
KUWAIT		Middle East & North Africa		GNI per capita (US\$)	
Ease of doing business rank (1–190)	97	Ease of doing business score (0–100)	62.20	Population	4,136,528
✓ Starting a business (rank)	133	Getting credit (rank)	134	Trading across borders (rank)	159
Score for starting a business (0–100)	81.40	Score for getting credit (0–100)	35.00	Score for trading across borders (0–100)	54.24
Procedures (number)	7.5	Strength of legal rights index (0–12)	1	Time to export	
Time (days)	35.5	Depth of credit information index (0–8)	6	Documentary compliance (hours)	72
Cost (% of income per capita)	2.0	Credit bureau coverage (% of adults)	30.7	Border compliance (hours)	96
Minimum capital (% of income per capita)	0.0	Credit registry coverage (% of adults)	15.5	Cost to export	
				Documentary compliance (US\$)	191
Dealing with construction permits (rank)	131	✓ Protecting minority investors (rank)	72	Border compliance (US\$)	602
Score for dealing with construction permits (0–100)	62.35	Score for protecting minority investors (0–100)	58.33	Time to import	
Procedures (number)	23	Extent of disclosure index (0–10)	5	Documentary compliance (hours)	96
Time (days)	231	Extent of director liability index (0–10)	9	Border compliance (hours)	89
Cost (% of warehouse value)	1.2	Ease of shareholder suits index (0–10)	4	Cost to import	
Building quality control index (0–15)	13.0	Extent of shareholder rights index (0–10)	3	Documentary compliance (US\$)	332
		Extent of ownership and control index (0–10)	6	Border compliance (US\$)	491
		Extent of corporate transparency index (0–10)	8		
Getting electricity (rank)	95	Paying taxes (rank)	7	Enforcing contracts (rank)	77
Score for getting electricity (0–100)	71.78	Score for paying taxes (0–100)	92.48	Score for enforcing contracts (0–100)	59.58
Procedures (number)	7	Payments (number per year)	12	Time (days)	566
Time (days)	65	Time (hours per year)	98	Cost (% of claim value)	18.6
Cost (% of income per capita)	63.8	Total tax and contribution rate (% of profit)	13.0	Quality of judicial processes index (0–18)	6.5
Reliability of supply and transparency of tariffs index (0–8)	6	Postfiling index (0–100)	not applicable		
Registering property (rank)	69			Resolving insolvency (rank)	115
Score for registering property (0–100)	67.54			Score for resolving insolvency (0–100)	39.29
Procedures (number)	9			Time (years)	4.2
Time (days)	35			Cost (% of estate)	10.0
Cost (% of property value)	0.5			Recovery rate (cents on the dollar)	32.4
Quality of land administration index (0–30)	17.0			Strength of insolvency framework index (0–16)	7.0
KYRGYZ REPUBLIC		Europe & Central Asia		GNI per capita (US\$)	
Ease of doing business rank (1–190)	70	Ease of doing business score (0–100)	68.33	Population	6,201,500
Starting a business (rank)	35	Getting credit (rank)	32	✓ Trading across borders (rank)	70
Score for starting a business (0–100)	92.97	Score for getting credit (0–100)	75.00	Score for trading across borders (0–100)	80.74
Procedures (number)	4	Strength of legal rights index (0–12)	9	Time to export	
Time (days)	10	Depth of credit information index (0–8)	6	Documentary compliance (hours)	21
Cost (% of income per capita)	1.9	Credit bureau coverage (% of adults)	37.9	Border compliance (hours)	5
Minimum capital (% of income per capita)	0.0	Credit registry coverage (% of adults)	0.0	Cost to export	
				Documentary compliance (US\$)	110
Dealing with construction permits (rank)	29	✓ Protecting minority investors (rank)	38	Border compliance (US\$)	10
Score for dealing with construction permits (0–100)	77.10	Score for protecting minority investors (0–100)	66.67	Time to import	
Procedures (number)	11	Extent of disclosure index (0–10)	7	Documentary compliance (hours)	36
Time (days)	142	Extent of director liability index (0–10)	5	Border compliance (hours)	72
Cost (% of warehouse value)	1.5	Ease of shareholder suits index (0–10)	8	Cost to import	
Building quality control index (0–15)	11.0	Extent of shareholder rights index (0–10)	5	Documentary compliance (US\$)	200
		Extent of ownership and control index (0–10)	8	Border compliance (US\$)	512
		Extent of corporate transparency index (0–10)	7		
Getting electricity (rank)	164	Paying taxes (rank)	150	✓ Enforcing contracts (rank)	131
Score for getting electricity (0–100)	46.01	Score for paying taxes (0–100)	56.55	Score for enforcing contracts (0–100)	50.42
Procedures (number)	7	Payments (number per year)	51	Time (days)	410
Time (days)	111	Time (hours per year)	225	Cost (% of claim value)	47.0
Cost (% of income per capita)	717.7	Total tax and contribution rate (% of profit)	29.0	Quality of judicial processes index (0–18)	5.0
Reliability of supply and transparency of tariffs index (0–8)	0	Postfiling index (0–100)	37.38		
Registering property (rank)	8			✓ Resolving insolvency (rank)	82
Score for registering property (0–100)	90.27			Score for resolving insolvency (0–100)	47.62
Procedures (number)	3			Time (years)	1.5
Time (days)	3.5			Cost (% of estate)	15.0
Cost (% of property value)	0.2			Recovery rate (cents on the dollar)	36.2
Quality of land administration index (0–30)	24.0			Strength of insolvency framework index (0–16)	9.0

Note: Most indicator sets refer to a case scenario in the largest business city of an economy, though for 11 economies the data are a population-weighted average for the two largest business cities. For some indicators a result of “no practice” may be recorded for an economy; see the data notes for more details. In starting a business, procedures (number), time (days) and cost (% of income per capita) are calculated as the average of both men and women. For the postfiling index, a result of “not applicable” may be recorded for an economy.

✓ Reform making it easier to do business ✗ Change making it more difficult to do business

MARSHALL ISLANDS		East Asia & Pacific		GNI per capita (US\$)	
Ease of doing business rank (1–190)	150	Ease of doing business score (0–100)	51.62	Population	53,127
Starting a business (rank)	75	Getting credit (rank)	99	Trading across borders (rank)	75
Score for starting a business (0–100)	88.64	Score for getting credit (0–100)	50.00	Score for trading across borders (0–100)	78.86
Procedures (number)	5	Strength of legal rights index (0–12)	10	Time to export	
Time (days)	17	Depth of credit information index (0–8)	0	Documentary compliance (hours)	24
Cost (% of income per capita)	10.6	Credit bureau coverage (% of adults)	0.0	Border compliance (hours)	60
Minimum capital (% of income per capita)	0.0	Credit registry coverage (% of adults)	0.0	Cost to export	
				Documentary compliance (US\$)	20
Dealing with construction permits (rank)	73	Protecting minority investors (rank)	180	Border compliance (US\$)	298
Score for dealing with construction permits (0–100)	71.23	Score for protecting minority investors (0–100)	26.67	Time to import	
Procedures (number)	7	Extent of disclosure index (0–10)	2	Documentary compliance (hours)	60
Time (days)	38	Extent of director liability index (0–10)	0	Border compliance (hours)	84
Cost (% of warehouse value)	2.1	Ease of shareholder suits index (0–10)	8	Cost to import	
Building quality control index (0–15)	1.0	Extent of shareholder rights index (0–10)	3	Documentary compliance (US\$)	43
		Extent of ownership and control index (0–10)	1	Border compliance (US\$)	298
		Extent of corporate transparency index (0–10)	2		
Getting electricity (rank)	132	✗ Paying taxes (rank)	70	Enforcing contracts (rank)	103
Score for getting electricity (0–100)	59.47	Score for paying taxes (0–100)	76.21	Score for enforcing contracts (0–100)	55.93
Procedures (number)	5	Payments (number per year)	9	Time (days)	616
Time (days)	67	Time (hours per year)	56	Cost (% of claim value)	32.1
Cost (% of income per capita)	606.2	Total tax and contribution rate (% of profit)	65.7	Quality of judicial processes index (0–18)	8.0
Reliability of supply and transparency of tariffs index (0–8)	0	Postfiling index (0–100)	not applicable		
Registering property (rank)	187			Resolving insolvency (rank)	167
Score for registering property (0–100)	0.00			Score for resolving insolvency (0–100)	9.19
Procedures (number)	no practice			Time (years)	2.0
Time (days)	no practice			Cost (% of estate)	38.0
Cost (% of property value)	no practice			Recovery rate (cents on the dollar)	17.1
Quality of land administration index (0–30)	no practice			Strength of insolvency framework index (0–16)	0.0
MAURITANIA		Sub-Saharan Africa		GNI per capita (US\$)	
Ease of doing business rank (1–190)	148	Ease of doing business score (0–100)	51.99	Population	4,420,184
✓ Starting a business (rank)	46	✓ Getting credit (rank)	144	Trading across borders (rank)	141
Score for starting a business (0–100)	92.18	Score for getting credit (0–100)	30.00	Score for trading across borders (0–100)	60.30
Procedures (number)	4	Strength of legal rights index (0–12)	2	Time to export	
Time (days)	6	Depth of credit information index (0–8)	4	Documentary compliance (hours)	51
Cost (% of income per capita)	16.2	Credit bureau coverage (% of adults)	0.0	Border compliance (hours)	62
Minimum capital (% of income per capita)	0.0	Credit registry coverage (% of adults)	7.8	Cost to export	
				Documentary compliance (US\$)	92
✓ Dealing with construction permits (rank)	92	Protecting minority investors (rank)	110	Border compliance (US\$)	749
Score for dealing with construction permits (0–100)	68.63	Score for protecting minority investors (0–100)	50.00	Time to import	
Procedures (number)	13	Extent of disclosure index (0–10)	6	Documentary compliance (hours)	64
Time (days)	104	Extent of director liability index (0–10)	3	Border compliance (hours)	69
Cost (% of warehouse value)	4.2	Ease of shareholder suits index (0–10)	7	Cost to import	
Building quality control index (0–15)	7.5	Extent of shareholder rights index (0–10)	5	Documentary compliance (US\$)	400
		Extent of ownership and control index (0–10)	5	Border compliance (US\$)	580
		Extent of corporate transparency index (0–10)	4		
Getting electricity (rank)	151	Paying taxes (rank)	178	Enforcing contracts (rank)	72
Score for getting electricity (0–100)	54.39	Score for paying taxes (0–100)	42.63	Score for enforcing contracts (0–100)	60.43
Procedures (number)	5	Payments (number per year)	33	Time (days)	370
Time (days)	67	Time (hours per year)	270	Cost (% of claim value)	23.2
Cost (% of income per capita)	4,277.4	Total tax and contribution rate (% of profit)	67.0	Quality of judicial processes index (0–18)	5.0
Reliability of supply and transparency of tariffs index (0–8)	2	Postfiling index (0–100)	17.20		
Registering property (rank)	102			Resolving insolvency (rank)	168
Score for registering property (0–100)	61.32			Score for resolving insolvency (0–100)	0.00
Procedures (number)	4			Time (years)	no practice
Time (days)	49			Cost (% of estate)	no practice
Cost (% of property value)	4.5			Recovery rate (cents on the dollar)	0.0
Quality of land administration index (0–30)	7.0			Strength of insolvency framework index (0–16)	0.0
MAURITIUS		Sub-Saharan Africa		GNI per capita (US\$)	
Ease of doing business rank (1–190)	20	Ease of doing business score (0–100)	79.58	Population	1,264,613
✓ Starting a business (rank)	21	Getting credit (rank)	60	✓ Trading across borders (rank)	69
Score for starting a business (0–100)	94.34	Score for getting credit (0–100)	65.00	Score for trading across borders (0–100)	81.00
Procedures (number)	4	Strength of legal rights index (0–12)	6	Time to export	
Time (days)	5	Depth of credit information index (0–8)	7	Documentary compliance (hours)	9
Cost (% of income per capita)	0.9	Credit bureau coverage (% of adults)	0.0	Border compliance (hours)	24
Minimum capital (% of income per capita)	0.0	Credit registry coverage (% of adults)	100.0	Cost to export	
				Documentary compliance (US\$)	128
Dealing with construction permits (rank)	15	✓ Protecting minority investors (rank)	15	Border compliance (US\$)	303
Score for dealing with construction permits (0–100)	82.51	Score for protecting minority investors (0–100)	75.00	Time to import	
Procedures (number)	15	Extent of disclosure index (0–10)	7	Documentary compliance (hours)	9
Time (days)	98	Extent of director liability index (0–10)	8	Border compliance (hours)	41
Cost (% of warehouse value)	0.5	Ease of shareholder suits index (0–10)	9	Cost to import	
Building quality control index (0–15)	14.0	Extent of shareholder rights index (0–10)	7	Documentary compliance (US\$)	166
		Extent of ownership and control index (0–10)	6	Border compliance (US\$)	372
		Extent of corporate transparency index (0–10)	8		
Getting electricity (rank)	34	✓ Paying taxes (rank)	6	Enforcing contracts (rank)	27
Score for getting electricity (0–100)	86.24	Score for paying taxes (0–100)	93.50	Score for enforcing contracts (0–100)	70.37
Procedures (number)	3	Payments (number per year)	8	Time (days)	490
Time (days)	81	Time (hours per year)	152	Cost (% of claim value)	25.0
Cost (% of income per capita)	212.9	Total tax and contribution rate (% of profit)	22.1	Quality of judicial processes index (0–18)	12.5
Reliability of supply and transparency of tariffs index (0–8)	6	Postfiling index (0–100)	98.26		
✓ Registering property (rank)	35			Resolving insolvency (rank)	35
Score for registering property (0–100)	78.74			Score for resolving insolvency (0–100)	69.06
Procedures (number)	5			Time (years)	1.7
Time (days)	17			Cost (% of estate)	14.5
Cost (% of property value)	0.6			Recovery rate (cents on the dollar)	67.4
Quality of land administration index (0–30)	18.0			Strength of insolvency framework index (0–16)	10.5

Note: Most indicator sets refer to a case scenario in the largest business city of an economy, though for 11 economies the data are a population-weighted average for the two largest business cities. For some indicators a result of “no practice” may be recorded for an economy; see the data notes for more details. In starting a business, procedures (number), time (days) and cost (% of income per capita) are calculated as the average of both men and women. For the postfiling index, a result of “not applicable” may be recorded for an economy.

✓ Reform making it easier to do business ✗ Change making it more difficult to do business

MONGOLIA		East Asia & Pacific		GNI per capita (US\$)	
Ease of doing business rank (1–190)	74	Ease of doing business score (0–100)	67.74	Population	3,075,647
Starting a business (rank)	87	Getting credit (rank)	22	Trading across borders (rank)	117
Score for starting a business (0–100)	86.90	Score for getting credit (0–100)	80.00	Score for trading across borders (0–100)	66.89
Procedures (number)	8	Strength of legal rights index (0–12)	9	Time to export	
Time (days)	11	Depth of credit information index (0–8)	7	Documentary compliance (hours)	168
Cost (% of income per capita)	1.3	Credit bureau coverage (% of adults)	0.0	Border compliance (hours)	62
Minimum capital (% of income per capita)	0.0	Credit registry coverage (% of adults)	50.3	Cost to export	
				Documentary compliance (US\$)	64
Dealing with construction permits (rank)	23	Protecting minority investors (rank)	33	Border compliance (US\$)	191
Score for dealing with construction permits (0–100)	78.19	Score for protecting minority investors (0–100)	68.33	Time to import	
Procedures (number)	17	Extent of disclosure index (0–10)	6	Documentary compliance (hours)	115
Time (days)	137	Extent of director liability index (0–10)	8	Border compliance (hours)	48
Cost (% of warehouse value)	0.1	Ease of shareholder suits index (0–10)	8	Cost to import	
Building quality control index (0–15)	14.0	Extent of shareholder rights index (0–10)	3	Documentary compliance (US\$)	83
		Extent of ownership and control index (0–10)	7	Border compliance (US\$)	210
		Extent of corporate transparency index (0–10)	9		
Getting electricity (rank)	148	Paying taxes (rank)	61	✓ Enforcing contracts (rank)	66
Score for getting electricity (0–100)	54.88	Score for paying taxes (0–100)	77.32	Score for enforcing contracts (0–100)	61.36
Procedures (number)	8	Payments (number per year)	19	Time (days)	374
Time (days)	79	Time (hours per year)	134	Cost (% of claim value)	22.9
Cost (% of income per capita)	659.6	Total tax and contribution rate (% of profit)	24.7	Quality of judicial processes index (0–18)	5.5
Reliability of supply and transparency of tariffs index (0–8)	3	Postfiling index (0–100)	49.08		
Registering property (rank)	49			Resolving insolvency (rank)	152
Score for registering property (0–100)	74.14			Score for resolving insolvency (0–100)	29.39
Procedures (number)	5			Time (years)	4.0
Time (days)	10.5			Cost (% of estate)	15.0
Cost (% of property value)	2.1			Recovery rate (cents on the dollar)	16.9
Quality of land administration index (0–30)	14.5			Strength of insolvency framework index (0–16)	6.5
MONTENEGRO		Europe & Central Asia		GNI per capita (US\$)	
Ease of doing business rank (1–190)	50	Ease of doing business score (0–100)	72.73	Population	622,471
Starting a business (rank)	90	Getting credit (rank)	12	Trading across borders (rank)	47
Score for starting a business (0–100)	86.65	Score for getting credit (0–100)	85.00	Score for trading across borders (0–100)	88.75
Procedures (number)	8	Strength of legal rights index (0–12)	12	Time to export	
Time (days)	12	Depth of credit information index (0–8)	5	Documentary compliance (hours)	5
Cost (% of income per capita)	1.3	Credit bureau coverage (% of adults)	0.0	Border compliance (hours)	8
Minimum capital (% of income per capita)	0.0	Credit registry coverage (% of adults)	56.6	Cost to export	
				Documentary compliance (US\$)	67
Dealing with construction permits (rank)	75	Protecting minority investors (rank)	57	Border compliance (US\$)	158
Score for dealing with construction permits (0–100)	70.88	Score for protecting minority investors (0–100)	61.67	Time to import	
Procedures (number)	8	Extent of disclosure index (0–10)	5	Documentary compliance (hours)	10
Time (days)	152	Extent of director liability index (0–10)	8	Border compliance (hours)	23
Cost (% of warehouse value)	9.6	Ease of shareholder suits index (0–10)	6	Cost to import	
Building quality control index (0–15)	12.0	Extent of shareholder rights index (0–10)	6	Documentary compliance (US\$)	100
		Extent of ownership and control index (0–10)	3	Border compliance (US\$)	306
		Extent of corporate transparency index (0–10)	9		
Getting electricity (rank)	134	Paying taxes (rank)	68	Enforcing contracts (rank)	44
Score for getting electricity (0–100)	59.19	Score for paying taxes (0–100)	76.67	Score for enforcing contracts (0–100)	66.75
Procedures (number)	7	Payments (number per year)	18	Time (days)	545
Time (days)	142	Time (hours per year)	300	Cost (% of claim value)	25.7
Cost (% of income per capita)	418.7	Total tax and contribution rate (% of profit)	22.2	Quality of judicial processes index (0–18)	11.5
Reliability of supply and transparency of tariffs index (0–8)	5	Postfiling index (0–100)	70.49		
Registering property (rank)	76			Resolving insolvency (rank)	43
Score for registering property (0–100)	65.78			Score for resolving insolvency (0–100)	65.99
Procedures (number)	6			Time (years)	1.4
Time (days)	69			Cost (% of estate)	8.0
Cost (% of property value)	3.2			Recovery rate (cents on the dollar)	50.0
Quality of land administration index (0–30)	17.5			Strength of insolvency framework index (0–16)	12.5
MOROCCO		Middle East & North Africa		GNI per capita (US\$)	
Ease of doing business rank (1–190)	60	Ease of doing business score (0–100)	71.02	Population	35,739,580
✓ Starting a business (rank)	34	Getting credit (rank)	112	✓ Trading across borders (rank)	62
Score for starting a business (0–100)	92.99	Score for getting credit (0–100)	45.00	Score for trading across borders (0–100)	83.58
Procedures (number)	4	Strength of legal rights index (0–12)	2	Time to export	
Time (days)	9	Depth of credit information index (0–8)	7	Documentary compliance (hours)	26
Cost (% of income per capita)	3.7	Credit bureau coverage (% of adults)	29.0	Border compliance (hours)	11
Minimum capital (% of income per capita)	0.0	Credit registry coverage (% of adults)	0.0	Cost to export	
				Documentary compliance (US\$)	107
Dealing with construction permits (rank)	18	Protecting minority investors (rank)	64	Border compliance (US\$)	156
Score for dealing with construction permits (0–100)	79.94	Score for protecting minority investors (0–100)	60.00	Time to import	
Procedures (number)	13	Extent of disclosure index (0–10)	9	Documentary compliance (hours)	26
Time (days)	88	Extent of director liability index (0–10)	2	Border compliance (hours)	65
Cost (% of warehouse value)	3.4	Ease of shareholder suits index (0–10)	7	Cost to import	
Building quality control index (0–15)	13.0	Extent of shareholder rights index (0–10)	6	Documentary compliance (US\$)	116
		Extent of ownership and control index (0–10)	5	Border compliance (US\$)	228
		Extent of corporate transparency index (0–10)	7		
Getting electricity (rank)	59	Paying taxes (rank)	25	Enforcing contracts (rank)	68
Score for getting electricity (0–100)	81.34	Score for paying taxes (0–100)	85.72	Score for enforcing contracts (0–100)	60.93
Procedures (number)	5	Payments (number per year)	6	Time (days)	510
Time (days)	44	Time (hours per year)	155	Cost (% of claim value)	26.5
Cost (% of income per capita)	1,417.4	Total tax and contribution rate (% of profit)	49.8	Quality of judicial processes index (0–18)	8.0
Reliability of supply and transparency of tariffs index (0–8)	7	Postfiling index (0–100)	98.62		
✓ Registering property (rank)	68			✓ Resolving insolvency (rank)	71
Score for registering property (0–100)	67.86			Score for resolving insolvency (0–100)	52.84
Procedures (number)	6			Time (years)	3.5
Time (days)	20.5			Cost (% of estate)	18.0
Cost (% of property value)	6.4			Recovery rate (cents on the dollar)	28.5
Quality of land administration index (0–30)	19.5			Strength of insolvency framework index (0–16)	12.0

Note: Most indicator sets refer to a case scenario in the largest business city of an economy, though for 11 economies the data are a population-weighted average for the two largest business cities. For some indicators a result of "no practice" may be recorded for an economy; see the data notes for more details. In starting a business, procedures (number), time (days) and cost (% of income per capita) are calculated as the average of both men and women. For the postfiling index, a result of "not applicable" may be recorded for an economy.

✓ Reform making it easier to do business ✗ Change making it more difficult to do business

MOZAMBIQUE		Sub-Saharan Africa		GNI per capita (US\$)	
Ease of doing business rank (1–190)		Ease of doing business score (0–100)		Population	
	135		55.53		29,668,834
✗ Starting a business (rank)	174	Getting credit (rank)	161	✓ Trading across borders (rank)	91
Score for starting a business (0–100)	67.56	Score for getting credit (0–100)	25.00	Score for trading across borders (0–100)	73.84
Procedures (number)	10	Strength of legal rights index (0–12)	1	Time to export	
Time (days)	17	Depth of credit information index (0–8)	4	Documentary compliance (hours)	36
Cost (% of income per capita)	120.5	Credit bureau coverage (% of adults)	0.0	Border compliance (hours)	66
Minimum capital (% of income per capita)	0.0	Credit registry coverage (% of adults)	7.3	Cost to export	
				Documentary compliance (US\$)	160
Dealing with construction permits (rank)	64	Protecting minority investors (rank)	140	Border compliance (US\$)	602
Score for dealing with construction permits (0–100)	72.57	Score for protecting minority investors (0–100)	41.67	Time to import	
Procedures (number)	11	Extent of disclosure index (0–10)	5	Documentary compliance (hours)	16
Time (days)	118	Extent of director liability index (0–10)	4	Border compliance (hours)	9
Cost (% of warehouse value)	6.5	Ease of shareholder suits index (0–10)	7	Cost to import	
Building quality control index (0–15)	11.0	Extent of shareholder rights index (0–10)	6	Documentary compliance (US\$)	60
		Extent of ownership and control index (0–10)	2	Border compliance (US\$)	399
✓ Getting electricity (rank)	100	Extent of corporate transparency index (0–10)	1	Enforcing contracts (rank)	167
Score for getting electricity (0–100)	71.02	✓ Paying taxes (rank)	125	Score for enforcing contracts (0–100)	39.78
Procedures (number)	4	Score for paying taxes (0–100)	64.04	Time (days)	950
Time (days)	40	Payments (number per year)	37	Cost (% of claim value)	53.3
Cost (% of income per capita)	3,214.4	Time (hours per year)	200	Quality of judicial processes index (0–18)	8.5
Reliability of supply and transparency of tariffs index (0–8)	4	Total tax and contribution rate (% of profit)	36.1	Resolving insolvency (rank)	84
		Postfiling index (0–100)	50.19	Score for resolving insolvency (0–100)	46.89
Registering property (rank)	133			Time (years)	1.5
Score for registering property (0–100)	52.94			Cost (% of estate)	20.5
Procedures (number)	8			Recovery rate (cents on the dollar)	29.1
Time (days)	43			Strength of insolvency framework index (0–16)	10.0
Cost (% of property value)	5.2				
Quality of land administration index (0–30)	7.5				
MYANMAR		East Asia & Pacific		GNI per capita (US\$)	
Ease of doing business rank (1–190)		Ease of doing business score (0–100)		Population	
	171		44.72		53,370,609
✓ Starting a business (rank)	152	Getting credit (rank)	178	Trading across borders (rank)	168
Score for starting a business (0–100)	77.33	Score for getting credit (0–100)	10.00	Score for trading across borders (0–100)	47.67
Procedures (number)	12	Strength of legal rights index (0–12)	2	Time to export	
Time (days)	14	Depth of credit information index (0–8)	0	Documentary compliance (hours)	144
Cost (% of income per capita)	24.8	Credit bureau coverage (% of adults)	0.0	Border compliance (hours)	142
Minimum capital (% of income per capita)	0.0	Credit registry coverage (% of adults)	0.0	Cost to export	
				Documentary compliance (US\$)	140
Dealing with construction permits (rank)	81	Protecting minority investors (rank)	185	Border compliance (US\$)	432
Score for dealing with construction permits (0–100)	70.35	Score for protecting minority investors (0–100)	25.00	Time to import	
Procedures (number)	15	Extent of disclosure index (0–10)	3	Documentary compliance (hours)	48
Time (days)	95	Extent of director liability index (0–10)	0	Border compliance (hours)	230
Cost (% of warehouse value)	3.7	Ease of shareholder suits index (0–10)	3	Cost to import	
Building quality control index (0–15)	9.0	Extent of shareholder rights index (0–10)	5	Documentary compliance (US\$)	210
		Extent of ownership and control index (0–10)	1	Border compliance (US\$)	457
✓ Getting electricity (rank)	144	Extent of corporate transparency index (0–10)	3	Enforcing contracts (rank)	188
Score for getting electricity (0–100)	55.67	Paying taxes (rank)	126	Score for enforcing contracts (0–100)	24.53
Procedures (number)	6	Score for paying taxes (0–100)	63.94	Time (days)	1,160
Time (days)	77	Payments (number per year)	31	Cost (% of claim value)	51.5
Cost (% of income per capita)	1,147.0	Time (hours per year)	282	Quality of judicial processes index (0–18)	3.0
Reliability of supply and transparency of tariffs index (0–8)	1	Total tax and contribution rate (% of profit)	31.2	Resolving insolvency (rank)	164
		Postfiling index (0–100)	45.54	Score for resolving insolvency (0–100)	20.39
Registering property (rank)	136			Time (years)	5.0
Score for registering property (0–100)	52.30			Cost (% of estate)	18.0
Procedures (number)	6			Recovery rate (cents on the dollar)	14.7
Time (days)	85			Strength of insolvency framework index (0–16)	4.0
Cost (% of property value)	4.1				
Quality of land administration index (0–30)	5.5				
NAMIBIA		Sub-Saharan Africa		GNI per capita (US\$)	
Ease of doing business rank (1–190)		Ease of doing business score (0–100)		Population	
	107		60.53		2,533,794
Starting a business (rank)	172	Getting credit (rank)	73	Trading across borders (rank)	136
Score for starting a business (0–100)	69.06	Score for getting credit (0–100)	60.00	Score for trading across borders (0–100)	61.47
Procedures (number)	10	Strength of legal rights index (0–12)	5	Time to export	
Time (days)	66	Depth of credit information index (0–8)	7	Documentary compliance (hours)	90
Cost (% of income per capita)	10.0	Credit bureau coverage (% of adults)	60.8	Border compliance (hours)	120
Minimum capital (% of income per capita)	0.0	Credit registry coverage (% of adults)	0.0	Cost to export	
				Documentary compliance (US\$)	348
Dealing with construction permits (rank)	83	Protecting minority investors (rank)	99	Border compliance (US\$)	745
Score for dealing with construction permits (0–100)	69.79	Score for protecting minority investors (0–100)	51.67	Time to import	
Procedures (number)	12	Extent of disclosure index (0–10)	5	Documentary compliance (hours)	3
Time (days)	160	Extent of director liability index (0–10)	5	Border compliance (hours)	6
Cost (% of warehouse value)	2.2	Ease of shareholder suits index (0–10)	6	Cost to import	
Building quality control index (0–15)	8.5	Extent of shareholder rights index (0–10)	4	Documentary compliance (US\$)	63
		Extent of ownership and control index (0–10)	3	Border compliance (US\$)	145
Getting electricity (rank)	71	Extent of corporate transparency index (0–10)	8	✓ Enforcing contracts (rank)	58
Score for getting electricity (0–100)	78.25	Paying taxes (rank)	81	Score for enforcing contracts (0–100)	63.44
Procedures (number)	6	Score for paying taxes (0–100)	74.52	Time (days)	460
Time (days)	37	Payments (number per year)	27	Cost (% of claim value)	35.8
Cost (% of income per capita)	304.4	Time (hours per year)	302	Quality of judicial processes index (0–18)	10.5
Reliability of supply and transparency of tariffs index (0–8)	6	Total tax and contribution rate (% of profit)	20.7	Resolving insolvency (rank)	125
		Postfiling index (0–100)	77.17	Score for resolving insolvency (0–100)	36.97
Registering property (rank)	174			Time (years)	2.5
Score for registering property (0–100)	40.19			Cost (% of estate)	14.5
Procedures (number)	8			Recovery rate (cents on the dollar)	33.8
Time (days)	44			Strength of insolvency framework index (0–16)	6.0
Cost (% of property value)	13.8				
Quality of land administration index (0–30)	9.5				

Note: Most indicator sets refer to a case scenario in the largest business city of an economy, though for 11 economies the data are a population-weighted average for the two largest business cities. For some indicators a result of “no practice” may be recorded for an economy; see the data notes for more details. In starting a business, procedures (number), time (days) and cost (% of income per capita) are calculated as the average of both men and women. For the postfiling index, a result of “not applicable” may be recorded for an economy.

✓ Reform making it easier to do business ✗ Change making it more difficult to do business

NEPAL		South Asia		GNI per capita (US\$)	
Ease of doing business rank (1–190)	110	Ease of doing business score (0–100)	59.63	Population	29,304,998
Starting a business (rank)	107	Getting credit (rank)	99	Trading across borders (rank)	82
Score for starting a business (0–100)	84.38	Score for getting credit (0–100)	50.00	Score for trading across borders (0–100)	77.17
Procedures (number)	7	Strength of legal rights index (0–12)	10	Time to export	
Time (days)	16.5	Depth of credit information index (0–8)	0	Documentary compliance (hours)	43
Cost (% of income per capita)	22.2	Credit bureau coverage (% of adults)	2.7	Border compliance (hours)	56
Minimum capital (% of income per capita)	0.0	Credit registry coverage (% of adults)	0.0	Cost to export	
				Documentary compliance (US\$)	110
Dealing with construction permits (rank)	148	Protecting minority investors (rank)	72	Border compliance (US\$)	288
Score for dealing with construction permits (0–100)	57.99	Score for protecting minority investors (0–100)	58.33	Time to import	
Procedures (number)	12	Extent of disclosure index (0–10)	6	Documentary compliance (hours)	48
Time (days)	117	Extent of director liability index (0–10)	1	Border compliance (hours)	61
Cost (% of warehouse value)	14.8	Ease of shareholder suits index (0–10)	9	Cost to import	
Building quality control index (0–15)	9.0	Extent of shareholder rights index (0–10)	7	Documentary compliance (US\$)	80
		Extent of ownership and control index (0–10)	6	Border compliance (US\$)	190
		Extent of corporate transparency index (0–10)	6		
Getting electricity (rank)	137	✗ Paying taxes (rank)	158	Enforcing contracts (rank)	154
Score for getting electricity (0–100)	58.28	Score for paying taxes (0–100)	52.87	Score for enforcing contracts (0–100)	45.26
Procedures (number)	5	Payments (number per year)	39	Time (days)	910
Time (days)	70	Time (hours per year)	353	Cost (% of claim value)	26.8
Cost (% of income per capita)	885.5	Total tax and contribution rate (% of profit)	36.7	Quality of judicial processes index (0–18)	5.5
Reliability of supply and transparency of tariffs index (0–8)	0	Postfiling index (0–100)	33.35		
Registering property (rank)	88			Resolving insolvency (rank)	83
Score for registering property (0–100)	64.86			Score for resolving insolvency (0–100)	47.16
Procedures (number)	4			Time (years)	2.0
Time (days)	6			Cost (% of estate)	9.0
Cost (% of property value)	4.7			Recovery rate (cents on the dollar)	41.2
Quality of land administration index (0–30)	5.5			Strength of insolvency framework index (0–16)	8.0
NETHERLANDS		OECD high income		GNI per capita (US\$)	
Ease of doing business rank (1–190)	36	Ease of doing business score (0–100)	76.04	Population	17,132,854
Starting a business (rank)	22	Getting credit (rank)	112	Trading across borders (rank)	1
Score for starting a business (0–100)	94.31	Score for getting credit (0–100)	45.00	Score for trading across borders (0–100)	100.00
Procedures (number)	4	Strength of legal rights index (0–12)	2	Time to export	
Time (days)	3.5	Depth of credit information index (0–8)	7	Documentary compliance (hours)	1
Cost (% of income per capita)	4.2	Credit bureau coverage (% of adults)	95.8	Border compliance (hours)	0
Minimum capital (% of income per capita)	0.0	Credit registry coverage (% of adults)	0.0	Cost to export	
				Documentary compliance (US\$)	0
Dealing with construction permits (rank)	84	Protecting minority investors (rank)	72	Border compliance (US\$)	0
Score for dealing with construction permits (0–100)	69.36	Score for protecting minority investors (0–100)	58.33	Time to import	
Procedures (number)	13	Extent of disclosure index (0–10)	4	Documentary compliance (hours)	1
Time (days)	161	Extent of director liability index (0–10)	4	Border compliance (hours)	0
Cost (% of warehouse value)	3.7	Ease of shareholder suits index (0–10)	6	Cost to import	
Building quality control index (0–15)	10.0	Extent of shareholder rights index (0–10)	6	Documentary compliance (US\$)	0
		Extent of ownership and control index (0–10)	7	Border compliance (US\$)	0
		Extent of corporate transparency index (0–10)	8		
Getting electricity (rank)	56	Paying taxes (rank)	21	Enforcing contracts (rank)	74
Score for getting electricity (0–100)	81.58	Score for paying taxes (0–100)	87.58	Score for enforcing contracts (0–100)	59.94
Procedures (number)	5	Payments (number per year)	9	Time (days)	514
Time (days)	110	Time (hours per year)	119	Cost (% of claim value)	23.9
Cost (% of income per capita)	28.1	Total tax and contribution rate (% of profit)	40.8	Quality of judicial processes index (0–18)	7.0
Reliability of supply and transparency of tariffs index (0–8)	8	Postfiling index (0–100)	91.95		
Registering property (rank)	31			Resolving insolvency (rank)	7
Score for registering property (0–100)	80.05			Score for resolving insolvency (0–100)	84.28
Procedures (number)	5			Time (years)	1.1
Time (days)	2.5			Cost (% of estate)	3.5
Cost (% of property value)	6.1			Recovery rate (cents on the dollar)	89.8
Quality of land administration index (0–30)	28.5			Strength of insolvency framework index (0–16)	11.5
NEW ZEALAND		OECD high income		GNI per capita (US\$)	
Ease of doing business rank (1–190)	1	Ease of doing business score (0–100)	86.59	Population	4,793,900
✓ Starting a business (rank)	1	Getting credit (rank)	1	Trading across borders (rank)	60
Score for starting a business (0–100)	99.98	Score for getting credit (0–100)	100.00	Score for trading across borders (0–100)	84.63
Procedures (number)	1	Strength of legal rights index (0–12)	12	Time to export	
Time (days)	0.5	Depth of credit information index (0–8)	8	Documentary compliance (hours)	3
Cost (% of income per capita)	0.2	Credit bureau coverage (% of adults)	100.0	Border compliance (hours)	37
Minimum capital (% of income per capita)	0.0	Credit registry coverage (% of adults)	0.0	Cost to export	
				Documentary compliance (US\$)	67
Dealing with construction permits (rank)	6	Protecting minority investors (rank)	2	Border compliance (US\$)	337
Score for dealing with construction permits (0–100)	86.40	Score for protecting minority investors (0–100)	81.67	Time to import	
Procedures (number)	11	Extent of disclosure index (0–10)	10	Documentary compliance (hours)	1
Time (days)	93	Extent of director liability index (0–10)	9	Border compliance (hours)	25
Cost (% of warehouse value)	2.2	Ease of shareholder suits index (0–10)	9	Cost to import	
Building quality control index (0–15)	15.0	Extent of shareholder rights index (0–10)	7	Documentary compliance (US\$)	80
		Extent of ownership and control index (0–10)	7	Border compliance (US\$)	367
		Extent of corporate transparency index (0–10)	7		
Getting electricity (rank)	45	Paying taxes (rank)	10	Enforcing contracts (rank)	21
Score for getting electricity (0–100)	83.98	Score for paying taxes (0–100)	91.08	Score for enforcing contracts (0–100)	71.48
Procedures (number)	5	Payments (number per year)	7	Time (days)	216
Time (days)	58	Time (hours per year)	140	Cost (% of claim value)	27.2
Cost (% of income per capita)	68.0	Total tax and contribution rate (% of profit)	34.6	Quality of judicial processes index (0–18)	9.5
Reliability of supply and transparency of tariffs index (0–8)	7	Postfiling index (0–100)	96.90		
Registering property (rank)	1			Resolving insolvency (rank)	31
Score for registering property (0–100)	94.89			Score for resolving insolvency (0–100)	71.81
Procedures (number)	2			Time (years)	1.3
Time (days)	1			Cost (% of estate)	3.5
Cost (% of property value)	0.1			Recovery rate (cents on the dollar)	84.1
Quality of land administration index (0–30)	26.5			Strength of insolvency framework index (0–16)	8.5

Note: Most indicator sets refer to a case scenario in the largest business city of an economy, though for 11 economies the data are a population-weighted average for the two largest business cities. For some indicators a result of “no practice” may be recorded for an economy; see the data notes for more details. In starting a business, procedures (number), time (days) and cost (% of income per capita) are calculated as the average of both men and women. For the postfiling index, a result of “not applicable” may be recorded for an economy.

✓ Reform making it easier to do business ✗ Change making it more difficult to do business

NORWAY		OECD high income		GNI per capita (US\$)	
Ease of doing business rank (1–190)	7	Ease of doing business score (0–100)	82.95	Population	75,990
Starting a business (rank)	22	Getting credit (rank)	85	Trading across borders (rank)	22
Score for starting a business (0–100)	94.31	Score for getting credit (0–100)	55.00	Score for trading across borders (0–100)	96.97
Procedures (number)	4	Strength of legal rights index (0–12)	5	Time to export	
Time (days)	4	Depth of credit information index (0–8)	6	Documentary compliance (hours)	2
Cost (% of income per capita)	0.9	Credit bureau coverage (% of adults)	100.0	Border compliance (hours)	2
Minimum capital (% of income per capita)	4.6	Credit registry coverage (% of adults)	0.0	Cost to export	
				Documentary compliance (US\$)	0
Dealing with construction permits (rank)	22	Protecting minority investors (rank)	15	Border compliance (US\$)	125
Score for dealing with construction permits (0–100)	78.86	Score for protecting minority investors (0–100)	75.00	Time to import	
Procedures (number)	11	Extent of disclosure index (0–10)	7	Documentary compliance (hours)	2
Time (days)	110.5	Extent of director liability index (0–10)	5	Border compliance (hours)	2
Cost (% of warehouse value)	0.6	Ease of shareholder suits index (0–10)	8	Cost to import	
Building quality control index (0–15)	10.0	Extent of shareholder rights index (0–10)	7	Documentary compliance (US\$)	0
		Extent of ownership and control index (0–10)	8	Border compliance (US\$)	125
		Extent of corporate transparency index (0–10)	10		
Getting electricity (rank)	19	Paying taxes (rank)	30	Enforcing contracts (rank)	3
Score for getting electricity (0–100)	90.58	Score for paying taxes (0–100)	84.84	Score for enforcing contracts (0–100)	81.27
Procedures (number)	4	Payments (number per year)	5	Time (days)	400
Time (days)	66	Time (hours per year)	79	Cost (% of claim value)	9.9
Cost (% of income per capita)	11.0	Total tax and contribution rate (% of profit)	37.0	Quality of judicial processes index (0–18)	14.0
Reliability of supply and transparency of tariffs index (0–8)	8	Postfiling index (0–100)	62.65		
Registering property (rank)	13			Resolving insolvency (rank)	5
Score for registering property (0–100)	87.26			Score for resolving insolvency (0–100)	85.44
Procedures (number)	1			Time (years)	0.9
Time (days)	3			Cost (% of estate)	1.0
Cost (% of property value)	2.5			Recovery rate (cents on the dollar)	92.0
Quality of land administration index (0–30)	20.0			Strength of insolvency framework index (0–16)	11.5
OMAN		Middle East & North Africa		GNI per capita (US\$)	
Ease of doing business rank (1–190)	78	Ease of doing business score (0–100)	67.19	Population	14,440
Starting a business (rank)	37	Getting credit (rank)	134	Trading across borders (rank)	72
Score for starting a business (0–100)	92.89	Score for getting credit (0–100)	35.00	Score for trading across borders (0–100)	79.39
Procedures (number)	4.5	Strength of legal rights index (0–12)	1	Time to export	
Time (days)	6.5	Depth of credit information index (0–8)	6	Documentary compliance (hours)	7
Cost (% of income per capita)	3.7	Credit bureau coverage (% of adults)	0.0	Border compliance (hours)	52
Minimum capital (% of income per capita)	0.0	Credit registry coverage (% of adults)	26.9	Cost to export	
				Documentary compliance (US\$)	107
Dealing with construction permits (rank)	66	Protecting minority investors (rank)	125	Border compliance (US\$)	261
Score for dealing with construction permits (0–100)	72.05	Score for protecting minority investors (0–100)	46.67	Time to import	
Procedures (number)	14	Extent of disclosure index (0–10)	8	Documentary compliance (hours)	7
Time (days)	172	Extent of director liability index (0–10)	5	Border compliance (hours)	70
Cost (% of warehouse value)	1.4	Ease of shareholder suits index (0–10)	3	Cost to import	
Building quality control index (0–15)	11.0	Extent of shareholder rights index (0–10)	4	Documentary compliance (US\$)	124
		Extent of ownership and control index (0–10)	4	Border compliance (US\$)	394
		Extent of corporate transparency index (0–10)	4		
Getting electricity (rank)	66	✗ Paying taxes (rank)	12	Enforcing contracts (rank)	73
Score for getting electricity (0–100)	79.34	Score for paying taxes (0–100)	90.16	Score for enforcing contracts (0–100)	60.02
Procedures (number)	6	Payments (number per year)	15	Time (days)	598
Time (days)	62	Time (hours per year)	68	Cost (% of claim value)	15.1
Cost (% of income per capita)	81.5	Total tax and contribution rate (% of profit)	27.4	Quality of judicial processes index (0–18)	6.5
Reliability of supply and transparency of tariffs index (0–8)	7	Postfiling index (0–100)	85.32		
Registering property (rank)	52			Resolving insolvency (rank)	100
Score for registering property (0–100)	74.03			Score for resolving insolvency (0–100)	42.34
Procedures (number)	2			Time (years)	4.0
Time (days)	16			Cost (% of estate)	3.5
Cost (% of property value)	5.0			Recovery rate (cents on the dollar)	38.0
Quality of land administration index (0–30)	13.5			Strength of insolvency framework index (0–16)	7.0
PAKISTAN		South Asia		GNI per capita (US\$)	
Ease of doing business rank (1–190)	136	Ease of doing business score (0–100)	55.31	Population	197,015,955
✓ Starting a business (rank)	130	Getting credit (rank)	112	Trading across borders (rank)	142
Score for starting a business (0–100)	81.89	Score for getting credit (0–100)	45.00	Score for trading across borders (0–100)	60.12
Procedures (number)	10	Strength of legal rights index (0–12)	2	Time to export	
Time (days)	16.5	Depth of credit information index (0–8)	7	Documentary compliance (hours)	55
Cost (% of income per capita)	6.8	Credit bureau coverage (% of adults)	7.2	Border compliance (hours)	75
Minimum capital (% of income per capita)	0.0	Credit registry coverage (% of adults)	10.7	Cost to export	
				Documentary compliance (US\$)	118
Dealing with construction permits (rank)	166	Protecting minority investors (rank)	26	Border compliance (US\$)	356
Score for dealing with construction permits (0–100)	53.59	Score for protecting minority investors (0–100)	71.67	Time to import	
Procedures (number)	18.7	Extent of disclosure index (0–10)	6	Documentary compliance (hours)	143
Time (days)	262.8	Extent of director liability index (0–10)	7	Border compliance (hours)	120
Cost (% of warehouse value)	9.0	Ease of shareholder suits index (0–10)	6	Cost to import	
Building quality control index (0–15)	12.3	Extent of shareholder rights index (0–10)	8	Documentary compliance (US\$)	250
		Extent of ownership and control index (0–10)	9	Border compliance (US\$)	475.7
		Extent of corporate transparency index (0–10)	7		
Getting electricity (rank)	167	Paying taxes (rank)	173	Enforcing contracts (rank)	156
Score for getting electricity (0–100)	44.75	Score for paying taxes (0–100)	47.05	Score for enforcing contracts (0–100)	43.49
Procedures (number)	5.4	Payments (number per year)	47	Time (days)	1,071.2
Time (days)	161.2	Time (hours per year)	293.5	Cost (% of claim value)	20.5
Cost (% of income per capita)	1,585.3	Total tax and contribution rate (% of profit)	34.1	Quality of judicial processes index (0–18)	5.7
Reliability of supply and transparency of tariffs index (0–8)	0	Postfiling index (0–100)	10.49		
✓ Registering property (rank)	161			✗ Resolving insolvency (rank)	53
Score for registering property (0–100)	45.63			Score for resolving insolvency (0–100)	59.86
Procedures (number)	7.3			Time (years)	2.6
Time (days)	144.1			Cost (% of estate)	4.0
Cost (% of property value)	4.2			Recovery rate (cents on the dollar)	44.5
Quality of land administration index (0–30)	9.5			Strength of insolvency framework index (0–16)	11.5

Note: Most indicator sets refer to a case scenario in the largest business city of an economy, though for 11 economies the data are a population-weighted average for the two largest business cities. For some indicators a result of “no practice” may be recorded for an economy; see the data notes for more details. In starting a business, procedures (number), time (days) and cost (% of income per capita) are calculated as the average of both men and women. For the postfiling index, a result of “not applicable” may be recorded for an economy.

✓ Reform making it easier to do business ✗ Change making it more difficult to do business

PALAU		East Asia & Pacific		GNI per capita (US\$)	
Ease of doing business rank (1–190)	133	Ease of doing business score (0–100)	55.59	Population	21,729
Starting a business (rank)	129	Getting credit (rank)	99	Trading across borders (rank)	137
Score for starting a business (0–100)	81.95	Score for getting credit (0–100)	50.00	Score for trading across borders (0–100)	60.98
Procedures (number)	8	Strength of legal rights index (0–12)	10	Time to export	
Time (days)	28	Depth of credit information index (0–8)	0	Documentary compliance (hours)	72
Cost (% of income per capita)	2.9	Credit bureau coverage (% of adults)	0.0	Border compliance (hours)	102
Minimum capital (% of income per capita)	7.8	Credit registry coverage (% of adults)	0.0	Cost to export	
				Documentary compliance (US\$)	100
Dealing with construction permits (rank)	95	Protecting minority investors (rank)	180	Border compliance (US\$)	505
Score for dealing with construction permits (0–100)	68.38	Score for protecting minority investors (0–100)	26.67	Time to import	
Procedures (number)	19	Extent of disclosure index (0–10)	0	Documentary compliance (hours)	96
Time (days)	72	Extent of director liability index (0–10)	0	Border compliance (hours)	84
Cost (% of warehouse value)	0.8	Ease of shareholder suits index (0–10)	7	Cost to import	
Building quality control index (0–15)	7.0	Extent of shareholder rights index (0–10)	5	Documentary compliance (US\$)	100
		Extent of ownership and control index (0–10)	2	Border compliance (US\$)	605
		Extent of corporate transparency index (0–10)	2		
Getting electricity (rank)	149	Paying taxes (rank)	106	Enforcing contracts (rank)	126
Score for getting electricity (0–100)	54.83	Score for paying taxes (0–100)	69.04	Score for enforcing contracts (0–100)	52.21
Procedures (number)	5	Payments (number per year)	11	Time (days)	810
Time (days)	125	Time (hours per year)	52	Cost (% of claim value)	35.3
Cost (% of income per capita)	66.5	Total tax and contribution rate (% of profit)	75.8	Quality of judicial processes index (0–18)	9.5
Reliability of supply and transparency of tariffs index (0–8)	0	Postfiling index (0–100)	not applicable		
Registering property (rank)	43			Resolving insolvency (rank)	166
Score for registering property (0–100)	75.16			Score for resolving insolvency (0–100)	16.68
Procedures (number)	5			Time (years)	2.0
Time (days)	14			Cost (% of estate)	22.5
Cost (% of property value)	0.2			Recovery rate (cents on the dollar)	31.0
Quality of land administration index (0–30)	12.5			Strength of insolvency framework index (0–16)	0.0
PANAMA		Latin America & Caribbean		GNI per capita (US\$)	
Ease of doing business rank (1–190)	79	Ease of doing business score (0–100)	66.12	Population	4,098,587
Starting a business (rank)	48	Getting credit (rank)	22	Trading across borders (rank)	57
Score for starting a business (0–100)	92.07	Score for getting credit (0–100)	80.00	Score for trading across borders (0–100)	85.47
Procedures (number)	5	Strength of legal rights index (0–12)	8	Time to export	
Time (days)	6	Depth of credit information index (0–8)	8	Documentary compliance (hours)	6
Cost (% of income per capita)	5.4	Credit bureau coverage (% of adults)	73.7	Border compliance (hours)	24
Minimum capital (% of income per capita)	0.0	Credit registry coverage (% of adults)	0.0	Cost to export	
				Documentary compliance (US\$)	60
Dealing with construction permits (rank)	108	Protecting minority investors (rank)	99	Border compliance (US\$)	270
Score for dealing with construction permits (0–100)	66.76	Score for protecting minority investors (0–100)	51.67	Time to import	
Procedures (number)	18	Extent of disclosure index (0–10)	4	Documentary compliance (hours)	6
Time (days)	105	Extent of director liability index (0–10)	4	Border compliance (hours)	24
Cost (% of warehouse value)	3.6	Ease of shareholder suits index (0–10)	8	Cost to import	
Building quality control index (0–15)	9.0	Extent of shareholder rights index (0–10)	8	Documentary compliance (US\$)	50
		Extent of ownership and control index (0–10)	1	Border compliance (US\$)	490
		Extent of corporate transparency index (0–10)	6		
Getting electricity (rank)	30	Paying taxes (rank)	174	Enforcing contracts (rank)	147
Score for getting electricity (0–100)	86.65	Score for paying taxes (0–100)	46.68	Score for enforcing contracts (0–100)	47.11
Procedures (number)	5	Payments (number per year)	36	Time (days)	790
Time (days)	35	Time (hours per year)	408	Cost (% of claim value)	38.0
Cost (% of income per capita)	15.7	Total tax and contribution rate (% of profit)	37.2	Quality of judicial processes index (0–18)	7.0
Reliability of supply and transparency of tariffs index (0–8)	7	Postfiling index (0–100)	12.84		
Registering property (rank)	81			Resolving insolvency (rank)	113
Score for registering property (0–100)	65.18			Score for resolving insolvency (0–100)	39.59
Procedures (number)	7			Time (years)	2.5
Time (days)	22.5			Cost (% of estate)	25.0
Cost (% of property value)	2.4			Recovery rate (cents on the dollar)	27.1
Quality of land administration index (0–30)	11.0			Strength of insolvency framework index (0–16)	8.0
PAPUA NEW GUINEA		East Asia & Pacific		GNI per capita (US\$)	
Ease of doing business rank (1–190)	108	Ease of doing business score (0–100)	60.12	Population	8,251,162
Starting a business (rank)	143	Getting credit (rank)	44	Trading across borders (rank)	140
Score for starting a business (0–100)	79.91	Score for getting credit (0–100)	70.00	Score for trading across borders (0–100)	60.47
Procedures (number)	6	Strength of legal rights index (0–12)	9	Time to export	
Time (days)	41	Depth of credit information index (0–8)	5	Documentary compliance (hours)	96
Cost (% of income per capita)	20.5	Credit bureau coverage (% of adults)	7.0	Border compliance (hours)	42
Minimum capital (% of income per capita)	0.0	Credit registry coverage (% of adults)	0.0	Cost to export	
				Documentary compliance (US\$)	75
Dealing with construction permits (rank)	124	Protecting minority investors (rank)	89	Border compliance (US\$)	660
Score for dealing with construction permits (0–100)	64.41	Score for protecting minority investors (0–100)	55.00	Time to import	
Procedures (number)	17	Extent of disclosure index (0–10)	5	Documentary compliance (hours)	120
Time (days)	217	Extent of director liability index (0–10)	5	Border compliance (hours)	72
Cost (% of warehouse value)	1.2	Ease of shareholder suits index (0–10)	9	Cost to import	
Building quality control index (0–15)	10.0	Extent of shareholder rights index (0–10)	8	Documentary compliance (US\$)	85
		Extent of ownership and control index (0–10)	2	Border compliance (US\$)	790
		Extent of corporate transparency index (0–10)	4		
Getting electricity (rank)	72	Paying taxes (rank)	111	Enforcing contracts (rank)	173
Score for getting electricity (0–100)	78.03	Score for paying taxes (0–100)	68.70	Score for enforcing contracts (0–100)	36.21
Procedures (number)	4	Payments (number per year)	39	Time (days)	591
Time (days)	66	Time (hours per year)	203	Cost (% of claim value)	110.3
Cost (% of income per capita)	27.6	Total tax and contribution rate (% of profit)	39.3	Quality of judicial processes index (0–18)	8.5
Reliability of supply and transparency of tariffs index (0–8)	4	Postfiling index (0–100)	77.35		
Registering property (rank)	121			Resolving insolvency (rank)	142
Score for registering property (0–100)	56.21			Score for resolving insolvency (0–100)	32.28
Procedures (number)	4			Time (years)	3.0
Time (days)	72			Cost (% of estate)	23.0
Cost (% of property value)	5.2			Recovery rate (cents on the dollar)	25.1
Quality of land administration index (0–30)	5.5			Strength of insolvency framework index (0–16)	6.0

Note: Most indicator sets refer to a case scenario in the largest business city of an economy, though for 11 economies the data are a population-weighted average for the two largest business cities. For some indicators a result of “no practice” may be recorded for an economy; see the data notes for more details. In starting a business, procedures (number), time (days) and cost (% of income per capita) are calculated as the average of both men and women. For the postfiling index, a result of “not applicable” may be recorded for an economy.

✓ Reform making it easier to do business ✗ Change making it more difficult to do business

QATAR		Middle East & North Africa		GNI per capita (US\$)	
Ease of doing business rank (1–190)	83	Ease of doing business score (0–100)	65.89	Population	2,639,211
✓ Starting a business (rank)	84	✓ Getting credit (rank)	124	Trading across borders (rank)	97
Score for starting a business (0–100)	87.67	Score for getting credit (0–100)	40.00	Score for trading across borders (0–100)	71.51
Procedures (number)	7.5	Strength of legal rights index (0–12)	1	Time to export	
Time (days)	8	Depth of credit information index (0–8)	7	Documentary compliance (hours)	10
Cost (% of income per capita)	7.1	Credit bureau coverage (% of adults)	0.0	Border compliance (hours)	25
Minimum capital (% of income per capita)	0.0	Credit registry coverage (% of adults)	28.2	Cost to export	
				Documentary compliance (US\$)	150
Dealing with construction permits (rank)	20	Protecting minority investors (rank)	178	Border compliance (US\$)	382
Score for dealing with construction permits (0–100)	79.16	Score for protecting minority investors (0–100)	28.33	Time to import	
Procedures (number)	16	Extent of disclosure index (0–10)	2	Documentary compliance (hours)	72
Time (days)	58	Extent of director liability index (0–10)	2	Border compliance (hours)	48
Cost (% of warehouse value)	2.0	Ease of shareholder suits index (0–10)	2	Cost to import	
Building quality control index (0–15)	12.0	Extent of shareholder rights index (0–10)	4	Documentary compliance (US\$)	290
		Extent of ownership and control index (0–10)	2	Border compliance (US\$)	558
		Extent of corporate transparency index (0–10)	5		
Getting electricity (rank)	69	Paying taxes (rank)	2	Enforcing contracts (rank)	122
Score for getting electricity (0–100)	78.59	Score for paying taxes (0–100)	99.44	Score for enforcing contracts (0–100)	52.79
Procedures (number)	4	Payments (number per year)	4	Time (days)	570
Time (days)	90	Time (hours per year)	41	Cost (% of claim value)	21.6
Cost (% of income per capita)	12.5	Total tax and contribution rate (% of profit)	11.3	Quality of judicial processes index (0–18)	3.5
Reliability of supply and transparency of tariffs index (0–8)	5	Postfiling index (0–100)	not applicable		
Registering property (rank)	20			Resolving insolvency (rank)	120
Score for registering property (0–100)	83.27			Score for resolving insolvency (0–100)	38.12
Procedures (number)	6			Time (years)	2.8
Time (days)	12			Cost (% of estate)	22.0
Cost (% of property value)	0.3			Recovery rate (cents on the dollar)	30.2
Quality of land administration index (0–30)	24.5			Strength of insolvency framework index (0–16)	7.0
ROMANIA		Europe & Central Asia		GNI per capita (US\$)	
Ease of doing business rank (1–190)	52	Ease of doing business score (0–100)	72.30	Population	19,586,539
✗ Starting a business (rank)	111	Getting credit (rank)	22	Trading across borders (rank)	1
Score for starting a business (0–100)	83.90	Score for getting credit (0–100)	80.00	Score for trading across borders (0–100)	100.00
Procedures (number)	6	Strength of legal rights index (0–12)	9	Time to export	
Time (days)	35	Depth of credit information index (0–8)	7	Documentary compliance (hours)	1
Cost (% of income per capita)	0.4	Credit bureau coverage (% of adults)	55.7	Border compliance (hours)	0
Minimum capital (% of income per capita)	0.5	Credit registry coverage (% of adults)	18.3	Cost to export	
				Documentary compliance (US\$)	0
Dealing with construction permits (rank)	146	Protecting minority investors (rank)	64	Border compliance (US\$)	0
Score for dealing with construction permits (0–100)	58.20	Score for protecting minority investors (0–100)	60.00	Time to import	
Procedures (number)	24	Extent of disclosure index (0–10)	9	Documentary compliance (hours)	1
Time (days)	260	Extent of director liability index (0–10)	4	Border compliance (hours)	0
Cost (% of warehouse value)	2.1	Ease of shareholder suits index (0–10)	5	Cost to import	
Building quality control index (0–15)	13.0	Extent of shareholder rights index (0–10)	6	Documentary compliance (US\$)	0
		Extent of ownership and control index (0–10)	5	Border compliance (US\$)	0
		Extent of corporate transparency index (0–10)	7		
Getting electricity (rank)	154	Paying taxes (rank)	49	Enforcing contracts (rank)	17
Score for getting electricity (0–100)	53.53	Score for paying taxes (0–100)	80.30	Score for enforcing contracts (0–100)	72.25
Procedures (number)	9	Payments (number per year)	14	Time (days)	512
Time (days)	174	Time (hours per year)	163	Cost (% of claim value)	25.8
Cost (% of income per capita)	449.7	Total tax and contribution rate (% of profit)	40.0	Quality of judicial processes index (0–18)	14.0
Reliability of supply and transparency of tariffs index (0–8)	7	Postfiling index (0–100)	76.82		
Registering property (rank)	44			Resolving insolvency (rank)	52
Score for registering property (0–100)	74.96			Score for resolving insolvency (0–100)	59.87
Procedures (number)	6			Time (years)	3.3
Time (days)	14.5			Cost (% of estate)	10.5
Cost (% of property value)	1.3			Recovery rate (cents on the dollar)	35.8
Quality of land administration index (0–30)	17.0			Strength of insolvency framework index (0–16)	13.0
RUSSIAN FEDERATION		Europe & Central Asia		GNI per capita (US\$)	
Ease of doing business rank (1–190)	31	Ease of doing business score (0–100)	77.37	Population	144,495,044
Starting a business (rank)	32	Getting credit (rank)	22	✓ Trading across borders (rank)	99
Score for starting a business (0–100)	93.04	Score for getting credit (0–100)	80.00	Score for trading across borders (0–100)	71.06
Procedures (number)	4	Strength of legal rights index (0–12)	9	Time to export	
Time (days)	10.1	Depth of credit information index (0–8)	7	Documentary compliance (hours)	25.4
Cost (% of income per capita)	1.1	Credit bureau coverage (% of adults)	88.0	Border compliance (hours)	66
Minimum capital (% of income per capita)	0.0	Credit registry coverage (% of adults)	0.0	Cost to export	
				Documentary compliance (US\$)	92
Dealing with construction permits (rank)	48	Protecting minority investors (rank)	57	Border compliance (US\$)	580
Score for dealing with construction permits (0–100)	74.61	Score for protecting minority investors (0–100)	61.67	Time to import	
Procedures (number)	15.1	Extent of disclosure index (0–10)	6	Documentary compliance (hours)	42.5
Time (days)	193.8	Extent of director liability index (0–10)	2	Border compliance (hours)	30
Cost (% of warehouse value)	1.2	Ease of shareholder suits index (0–10)	7	Cost to import	
Building quality control index (0–15)	14.0	Extent of shareholder rights index (0–10)	9	Documentary compliance (US\$)	152.5
		Extent of ownership and control index (0–10)	5	Border compliance (US\$)	587.5
		Extent of corporate transparency index (0–10)	8		
Getting electricity (rank)	12	✓ Paying taxes (rank)	53	Enforcing contracts (rank)	18
Score for getting electricity (0–100)	94.00	Score for paying taxes (0–100)	79.77	Score for enforcing contracts (0–100)	72.18
Procedures (number)	2	Payments (number per year)	7	Time (days)	337
Time (days)	73	Time (hours per year)	168	Cost (% of claim value)	16.5
Cost (% of income per capita)	5.7	Total tax and contribution rate (% of profit)	46.3	Quality of judicial processes index (0–18)	9.5
Reliability of supply and transparency of tariffs index (0–8)	8	Postfiling index (0–100)	73.14		
Registering property (rank)	12			Resolving insolvency (rank)	55
Score for registering property (0–100)	88.74			Score for resolving insolvency (0–100)	58.61
Procedures (number)	4			Time (years)	2.0
Time (days)	13			Cost (% of estate)	9.0
Cost (% of property value)	0.1			Recovery rate (cents on the dollar)	42.1
Quality of land administration index (0–30)	26.0			Strength of insolvency framework index (0–16)	11.5

Note: Most indicator sets refer to a case scenario in the largest business city of an economy, though for 11 economies the data are a population-weighted average for the two largest business cities. For some indicators a result of “no practice” may be recorded for an economy; see the data notes for more details. In starting a business, procedures (number), time (days) and cost (% of income per capita) are calculated as the average of both men and women. For the postfiling index, a result of “not applicable” may be recorded for an economy.

RWANDA		Sub-Saharan Africa		GNI per capita (US\$)	
Ease of doing business rank (1–190)		Ease of doing business score (0–100)		Population	
✓ Starting a business (rank)	51	✓ Getting credit (rank)	3	✓ Trading across borders (rank)	88
Score for starting a business (0–100)	91.39	Score for getting credit (0–100)	95.00	Score for trading across borders (0–100)	74.98
Procedures (number)	5	Strength of legal rights index (0–12)	11	Time to export	
Time (days)	4	Depth of credit information index (0–8)	8	Documentary compliance (hours)	30
Cost (% of income per capita)	14.8	Credit bureau coverage (% of adults)	20.1	Border compliance (hours)	83
Minimum capital (% of income per capita)	0.0	Credit registry coverage (% of adults)	9.2	Cost to export	
				Documentary compliance (US\$)	110
Dealing with construction permits (rank)	106	Protecting minority investors (rank)	14	Border compliance (US\$)	183
Score for dealing with construction permits (0–100)	67.01	Score for protecting minority investors (0–100)	76.67	Time to import	
Procedures (number)	15	Extent of disclosure index (0–10)	8	Documentary compliance (hours)	48
Time (days)	113	Extent of director liability index (0–10)	9	Border compliance (hours)	74
Cost (% of warehouse value)	12.0	Ease of shareholder suits index (0–10)	5	Cost to import	
Building quality control index (0–15)	14.0	Extent of shareholder rights index (0–10)	8	Documentary compliance (US\$)	121
✓ Getting electricity (rank)	68	Extent of ownership and control index (0–10)	9	Border compliance (US\$)	282
Score for getting electricity (0–100)	78.72	Extent of corporate transparency index (0–10)	7		
Procedures (number)	4	Paying taxes (rank)	35	✓ Enforcing contracts (rank)	78
Time (days)	30	Score for paying taxes (0–100)	84.55	Score for enforcing contracts (0–100)	59.54
Cost (% of income per capita)	2,083.3	Payments (number per year)	8	Time (days)	230
Reliability of supply and transparency of tariffs index (0–8)	5	Time (hours per year)	95.5	Cost (% of claim value)	82.7
		Total tax and contribution rate (% of profit)	33.2	Quality of judicial processes index (0–18)	14.5
✓ Registering property (rank)	2	Postfiling index (0–100)	63.68	✓ Resolving insolvency (rank)	58
Score for registering property (0–100)	93.70			Score for resolving insolvency (0–100)	57.20
Procedures (number)	3			Time (years)	2.5
Time (days)	7			Cost (% of estate)	29.0
Cost (% of property value)	0.1			Recovery rate (cents on the dollar)	19.2
Quality of land administration index (0–30)	28.5			Strength of insolvency framework index (0–16)	15.0

SAMOA		East Asia & Pacific		GNI per capita (US\$)	
Ease of doing business rank (1–190)		Ease of doing business score (0–100)		Population	
Starting a business (rank)	41	Getting credit (rank)	112	Trading across borders (rank)	151
Score for starting a business (0–100)	92.56	Score for getting credit (0–100)	45.00	Score for trading across borders (0–100)	57.81
Procedures (number)	4	Strength of legal rights index (0–12)	9	Time to export	
Time (days)	9	Depth of credit information index (0–8)	0	Documentary compliance (hours)	24
Cost (% of income per capita)	7.2	Credit bureau coverage (% of adults)	0.0	Border compliance (hours)	51
Minimum capital (% of income per capita)	0.0	Credit registry coverage (% of adults)	0.0	Cost to export	
				Documentary compliance (US\$)	180
Dealing with construction permits (rank)	90	Protecting minority investors (rank)	83	Border compliance (US\$)	1,400
Score for dealing with construction permits (0–100)	68.70	Score for protecting minority investors (0–100)	56.67	Time to import	
Procedures (number)	18	Extent of disclosure index (0–10)	5	Documentary compliance (hours)	25
Time (days)	58	Extent of director liability index (0–10)	6	Border compliance (hours)	84
Cost (% of warehouse value)	0.8	Ease of shareholder suits index (0–10)	9	Cost to import	
Building quality control index (0–15)	6.0	Extent of shareholder rights index (0–10)	8	Documentary compliance (US\$)	230
Getting electricity (rank)	65	Extent of ownership and control index (0–10)	3	Border compliance (US\$)	900
Score for getting electricity (0–100)	79.70	Extent of corporate transparency index (0–10)	3		
Procedures (number)	4	Paying taxes (rank)	74	Enforcing contracts (rank)	86
Time (days)	34	Score for paying taxes (0–100)	75.71	Score for enforcing contracts (0–100)	58.59
Cost (% of income per capita)	615.1	Payments (number per year)	37	Time (days)	455
Reliability of supply and transparency of tariffs index (0–8)	4	Time (hours per year)	224	Cost (% of claim value)	24.4
		Total tax and contribution rate (% of profit)	19.3	Quality of judicial processes index (0–18)	5.5
Registering property (rank)	65	Postfiling index (0–100)	86.55	Resolving insolvency (rank)	140
Score for registering property (0–100)	69.51			Score for resolving insolvency (0–100)	33.45
Procedures (number)	5			Time (years)	2.0
Time (days)	15			Cost (% of estate)	38.0
Cost (% of property value)	3.8			Recovery rate (cents on the dollar)	18.6
Quality of land administration index (0–30)	13.0			Strength of insolvency framework index (0–16)	7.5

SAN MARINO		Europe & Central Asia		GNI per capita (US\$)	
Ease of doing business rank (1–190)		Ease of doing business score (0–100)		Population	
Starting a business (rank)	113	✓ Getting credit (rank)	144	Trading across borders (rank)	20
Score for starting a business (0–100)	83.71	Score for getting credit (0–100)	30.00	Score for trading across borders (0–100)	97.48
Procedures (number)	8	Strength of legal rights index (0–12)	1	Time to export	
Time (days)	12.5	Depth of credit information index (0–8)	5	Documentary compliance (hours)	1
Cost (% of income per capita)	9.0	Credit bureau coverage (% of adults)	0.0	Border compliance (hours)	0
Minimum capital (% of income per capita)	29.8	Credit registry coverage (% of adults)	80.1	Cost to export	
				Documentary compliance (US\$)	0
Dealing with construction permits (rank)	72	Protecting minority investors (rank)	177	Border compliance (US\$)	0
Score for dealing with construction permits (0–100)	71.33	Score for protecting minority investors (0–100)	30.00	Time to import	
Procedures (number)	15	Extent of disclosure index (0–10)	3	Documentary compliance (hours)	3
Time (days)	145.5	Extent of director liability index (0–10)	2	Border compliance (hours)	4
Cost (% of warehouse value)	5.4	Ease of shareholder suits index (0–10)	8	Cost to import	
Building quality control index (0–15)	13.0	Extent of shareholder rights index (0–10)	3	Documentary compliance (US\$)	100
Getting electricity (rank)	18	Extent of ownership and control index (0–10)	1	Border compliance (US\$)	50
Score for getting electricity (0–100)	90.63	Extent of corporate transparency index (0–10)	1		
Procedures (number)	3	Paying taxes (rank)	42	Enforcing contracts (rank)	82
Time (days)	45	Score for paying taxes (0–100)	82.32	Score for enforcing contracts (0–100)	59.25
Cost (% of income per capita)	59.0	Payments (number per year)	18	Time (days)	575
Reliability of supply and transparency of tariffs index (0–8)	6	Time (hours per year)	52	Cost (% of claim value)	13.9
		Total tax and contribution rate (% of profit)	35.4	Quality of judicial processes index (0–18)	5.5
✗ Registering property (rank)	101	Postfiling index (0–100)	67.80	Resolving insolvency (rank)	105
Score for registering property (0–100)	61.52			Score for resolving insolvency (0–100)	41.19
Procedures (number)	9			Time (years)	2.3
Time (days)	42.5			Cost (% of estate)	5.0
Cost (% of property value)	6.6			Recovery rate (cents on the dollar)	50.4
Quality of land administration index (0–30)	23.0			Strength of insolvency framework index (0–16)	4.5

Note: Most indicator sets refer to a case scenario in the largest business city of an economy, though for 11 economies the data are a population-weighted average for the two largest business cities. For some indicators a result of “no practice” may be recorded for an economy; see the data notes for more details. In starting a business, procedures (number), time (days) and cost (% of income per capita) are calculated as the average of both men and women. For the postfiling index, a result of “not applicable” may be recorded for an economy.

✓ Reform making it easier to do business ✗ Change making it more difficult to do business

SÃO TOMÉ AND PRÍNCIPE		Sub-Saharan Africa		GNI per capita (US\$)	
Ease of doing business rank (1–190)		Ease of doing business score (0–100)		Population	
	170	45.14		204,327	1,770
Starting a business (rank)	148	Getting credit (rank)	161	Trading across borders (rank)	122
Score for starting a business (0–100)	78.32	Score for getting credit (0–100)	25.00	Score for trading across borders (0–100)	66.03
Procedures (number)	6	Strength of legal rights index (0–12)	0	Time to export	
Time (days)	7	Depth of credit information index (0–8)	5	Documentary compliance (hours)	46
Cost (% of income per capita)	12.3	Credit bureau coverage (% of adults)	0.0	Border compliance (hours)	83
Minimum capital (% of income per capita)	178.5	Credit registry coverage (% of adults)	17.2	Cost to export	
				Documentary compliance (US\$)	194
Dealing with construction permits (rank)	111	Protecting minority investors (rank)	188	Border compliance (US\$)	426
Score for dealing with construction permits (0–100)	66.64	Score for protecting minority investors (0–100)	21.67	Time to import	
Procedures (number)	16	Extent of disclosure index (0–10)	3	Documentary compliance (hours)	17
Time (days)	67	Extent of director liability index (0–10)	1	Border compliance (hours)	150
Cost (% of warehouse value)	2.2	Ease of shareholder suits index (0–10)	6	Cost to import	
Building quality control index (0–15)	5.0	Extent of shareholder rights index (0–10)	2	Documentary compliance (US\$)	75
		Extent of ownership and control index (0–10)	0	Border compliance (US\$)	406
		Extent of corporate transparency index (0–10)	1		
Getting electricity (rank)	125	Paying taxes (rank)	135	✓ Enforcing contracts (rank)	185
Score for getting electricity (0–100)	62.00	Score for paying taxes (0–100)	61.80	Score for enforcing contracts (0–100)	28.84
Procedures (number)	4	Payments (number per year)	46	Time (days)	1,185
Time (days)	89	Time (hours per year)	424	Cost (% of claim value)	45.6
Cost (% of income per capita)	362.3	Total tax and contribution rate (% of profit)	37.0	Quality of judicial processes index (0–18)	4.5
Reliability of supply and transparency of tariffs index (0–8)	0	Postfiling index (0–100)	92.20		
Registering property (rank)	173			Resolving insolvency (rank)	168
Score for registering property (0–100)	41.08			Score for resolving insolvency (0–100)	0.00
Procedures (number)	8			Time (years)	no practice
Time (days)	52			Cost (% of estate)	no practice
Cost (% of property value)	10.2			Recovery rate (cents on the dollar)	0.0
Quality of land administration index (0–30)	4.5			Strength of insolvency framework index (0–16)	0.0
SAUDI ARABIA		Middle East & North Africa		GNI per capita (US\$)	
Ease of doing business rank (1–190)		Ease of doing business score (0–100)		Population	
	92	63.50		32,938,213	20,080
Starting a business (rank)	141	Getting credit (rank)	112	✓ Trading across borders (rank)	158
Score for starting a business (0–100)	80.07	Score for getting credit (0–100)	45.00	Score for trading across borders (0–100)	54.31
Procedures (number)	11	Strength of legal rights index (0–12)	1	Time to export	
Time (days)	18	Depth of credit information index (0–8)	8	Documentary compliance (hours)	60
Cost (% of income per capita)	6.6	Credit bureau coverage (% of adults)	63.2	Border compliance (hours)	50
Minimum capital (% of income per capita)	0.0	Credit registry coverage (% of adults)	0.0	Cost to export	
				Documentary compliance (US\$)	105
Dealing with construction permits (rank)	36	✓ Protecting minority investors (rank)	7	Border compliance (US\$)	363
Score for dealing with construction permits (0–100)	75.71	Score for protecting minority investors (0–100)	80.00	Time to import	
Procedures (number)	17	Extent of disclosure index (0–10)	9	Documentary compliance (hours)	90
Time (days)	91.5	Extent of director liability index (0–10)	9	Border compliance (hours)	228
Cost (% of warehouse value)	2.1	Ease of shareholder suits index (0–10)	4	Cost to import	
Building quality control index (0–15)	12.0	Extent of shareholder rights index (0–10)	8	Documentary compliance (US\$)	390
		Extent of ownership and control index (0–10)	8	Border compliance (US\$)	779
		Extent of corporate transparency index (0–10)	10		
✓ Getting electricity (rank)	64	Paying taxes (rank)	78	✓ Enforcing contracts (rank)	59
Score for getting electricity (0–100)	79.89	Score for paying taxes (0–100)	75.00	Score for enforcing contracts (0–100)	63.41
Procedures (number)	5	Payments (number per year)	3	Time (days)	575
Time (days)	68	Time (hours per year)	39	Cost (% of claim value)	27.5
Cost (% of income per capita)	31.2	Total tax and contribution rate (% of profit)	15.7	Quality of judicial processes index (0–18)	10.5
Reliability of supply and transparency of tariffs index (0–8)	6	Postfiling index (0–100)	0.00		
Registering property (rank)	24			Resolving insolvency (rank)	168
Score for registering property (0–100)	81.61			Score for resolving insolvency (0–100)	0.00
Procedures (number)	2			Time (years)	no practice
Time (days)	1.5			Cost (% of estate)	no practice
Cost (% of property value)	0.0			Recovery rate (cents on the dollar)	0.0
Quality of land administration index (0–30)	10.5			Strength of insolvency framework index (0–16)	0.0
SENEGAL		Sub-Saharan Africa		GNI per capita (US\$)	
Ease of doing business rank (1–190)		Ease of doing business score (0–100)		Population	
	141	54.15		15,850,567	950
Starting a business (rank)	64	Getting credit (rank)	144	Trading across borders (rank)	139
Score for starting a business (0–100)	89.94	Score for getting credit (0–100)	30.00	Score for trading across borders (0–100)	60.85
Procedures (number)	4	Strength of legal rights index (0–12)	6	Time to export	
Time (days)	6	Depth of credit information index (0–8)	0	Documentary compliance (hours)	26
Cost (% of income per capita)	32.0	Credit bureau coverage (% of adults)	2.7	Border compliance (hours)	61
Minimum capital (% of income per capita)	4.3	Credit registry coverage (% of adults)	0.7	Cost to export	
				Documentary compliance (US\$)	96
Dealing with construction permits (rank)	140	Protecting minority investors (rank)	140	Border compliance (US\$)	547
Score for dealing with construction permits (0–100)	59.60	Score for protecting minority investors (0–100)	41.67	Time to import	
Procedures (number)	14	Extent of disclosure index (0–10)	7	Documentary compliance (hours)	72
Time (days)	177	Extent of director liability index (0–10)	1	Border compliance (hours)	53
Cost (% of warehouse value)	9.8	Ease of shareholder suits index (0–10)	6	Cost to import	
Building quality control index (0–15)	10.0	Extent of shareholder rights index (0–10)	4	Documentary compliance (US\$)	545
		Extent of ownership and control index (0–10)	3	Border compliance (US\$)	702
		Extent of corporate transparency index (0–10)	4		
Getting electricity (rank)	127	Paying taxes (rank)	171	✓ Enforcing contracts (rank)	142
Score for getting electricity (0–100)	61.37	Score for paying taxes (0–100)	48.08	Score for enforcing contracts (0–100)	48.15
Procedures (number)	6	Payments (number per year)	58	Time (days)	740
Time (days)	75	Time (hours per year)	441	Cost (% of claim value)	36.4
Cost (% of income per capita)	3,419.7	Total tax and contribution rate (% of profit)	45.1	Quality of judicial processes index (0–18)	6.5
Reliability of supply and transparency of tariffs index (0–8)	5	Postfiling index (0–100)	71.81		
✓ Registering property (rank)	118			Resolving insolvency (rank)	94
Score for registering property (0–100)	57.47			Score for resolving insolvency (0–100)	44.33
Procedures (number)	5			Time (years)	3.0
Time (days)	41			Cost (% of estate)	20.0
Cost (% of property value)	7.6			Recovery rate (cents on the dollar)	30.1
Quality of land administration index (0–30)	10.0			Strength of insolvency framework index (0–16)	9.0

Note: Most indicator sets refer to a case scenario in the largest business city of an economy, though for 11 economies the data are a population-weighted average for the two largest business cities. For some indicators a result of “no practice” may be recorded for an economy; see the data notes for more details. In starting a business, procedures (number), time (days) and cost (% of income per capita) are calculated as the average of both men and women. For the postfiling index, a result of “not applicable” may be recorded for an economy.

SERBIA		Europe & Central Asia		GNI per capita (US\$)	
Ease of doing business rank (1–190)	48	Ease of doing business score (0–100)	73.49	Population	7,022,268
Starting a business (rank)	40	Getting credit (rank)	60	Trading across borders (rank)	23
Score for starting a business (0–100)	92.59	Score for getting credit (0–100)	65.00	Score for trading across borders (0–100)	96.64
Procedures (number)	5	Strength of legal rights index (0–12)	6	Time to export	
Time (days)	5.5	Depth of credit information index (0–8)	7	Documentary compliance (hours)	2
Cost (% of income per capita)	2.2	Credit bureau coverage (% of adults)	100.0	Border compliance (hours)	4
Minimum capital (% of income per capita)	0.0	Credit registry coverage (% of adults)	0.0	Cost to export	
				Documentary compliance (US\$)	35
✓ Dealing with construction permits (rank)	11	Protecting minority investors (rank)	83	Border compliance (US\$)	47
Score for dealing with construction permits (0–100)	84.42	Score for protecting minority investors (0–100)	56.67	Time to import	
Procedures (number)	11	Extent of disclosure index (0–10)	4	Documentary compliance (hours)	3
Time (days)	106	Extent of director liability index (0–10)	6	Border compliance (hours)	4
Cost (% of warehouse value)	1.7	Ease of shareholder suits index (0–10)	5	Cost to import	
Building quality control index (0–15)	14.0	Extent of shareholder rights index (0–10)	6	Documentary compliance (US\$)	35
		Extent of ownership and control index (0–10)	7	Border compliance (US\$)	52
		Extent of corporate transparency index (0–10)	6		
Getting electricity (rank)	104	Paying taxes (rank)	79	Enforcing contracts (rank)	65
Score for getting electricity (0–100)	70.01	Score for paying taxes (0–100)	74.75	Score for enforcing contracts (0–100)	61.41
Procedures (number)	5	Payments (number per year)	33	Time (days)	635
Time (days)	125	Time (hours per year)	225.5	Cost (% of claim value)	40.8
Cost (% of income per capita)	212.1	Total tax and contribution rate (% of profit)	36.6	Quality of judicial processes index (0–18)	13.0
Reliability of supply and transparency of tariffs index (0–8)	5	Postfiling index (0–100)	91.09		
Registering property (rank)	55			Resolving insolvency (rank)	49
Score for registering property (0–100)	72.60			Score for resolving insolvency (0–100)	60.78
Procedures (number)	6			Time (years)	2.0
Time (days)	21			Cost (% of estate)	20.0
Cost (% of property value)	2.8			Recovery rate (cents on the dollar)	34.5
Quality of land administration index (0–30)	18.0			Strength of insolvency framework index (0–16)	13.5

SEYCHELLES		Sub-Saharan Africa		GNI per capita (US\$)	
Ease of doing business rank (1–190)	96	Ease of doing business score (0–100)	62.41	Population	95,843
Starting a business (rank)	145	Getting credit (rank)	134	Trading across borders (rank)	95
Score for starting a business (0–100)	78.65	Score for getting credit (0–100)	35.00	Score for trading across borders (0–100)	71.79
Procedures (number)	9	Strength of legal rights index (0–12)	2	Time to export	
Time (days)	32	Depth of credit information index (0–8)	5	Documentary compliance (hours)	44
Cost (% of income per capita)	13.4	Credit bureau coverage (% of adults)	0.0	Border compliance (hours)	82
Minimum capital (% of income per capita)	0.0	Credit registry coverage (% of adults)	66.3	Cost to export	
				Documentary compliance (US\$)	115
Dealing with construction permits (rank)	118	Protecting minority investors (rank)	110	Border compliance (US\$)	332
Score for dealing with construction permits (0–100)	65.50	Score for protecting minority investors (0–100)	50.00	Time to import	
Procedures (number)	16	Extent of disclosure index (0–10)	4	Documentary compliance (hours)	33
Time (days)	138	Extent of director liability index (0–10)	8	Border compliance (hours)	97
Cost (% of warehouse value)	0.3	Ease of shareholder suits index (0–10)	5	Cost to import	
Building quality control index (0–15)	6.0	Extent of shareholder rights index (0–10)	4	Documentary compliance (US\$)	93
		Extent of ownership and control index (0–10)	5	Border compliance (US\$)	341
		Extent of corporate transparency index (0–10)	4		
Getting electricity (rank)	118	Paying taxes (rank)	31	Enforcing contracts (rank)	129
Score for getting electricity (0–100)	64.30	Score for paying taxes (0–100)	84.72	Score for enforcing contracts (0–100)	51.25
Procedures (number)	6	Payments (number per year)	29	Time (days)	915
Time (days)	77	Time (hours per year)	85	Cost (% of claim value)	15.4
Cost (% of income per capita)	377.7	Total tax and contribution rate (% of profit)	30.1	Quality of judicial processes index (0–18)	6.5
Reliability of supply and transparency of tariffs index (0–8)	3	Postfiling index (0–100)	93.42		
Registering property (rank)	62			Resolving insolvency (rank)	73
Score for registering property (0–100)	70.75			Score for resolving insolvency (0–100)	52.18
Procedures (number)	4			Time (years)	2.0
Time (days)	33			Cost (% of estate)	11.0
Cost (% of property value)	7.0			Recovery rate (cents on the dollar)	38.9
Quality of land administration index (0–30)	21.0			Strength of insolvency framework index (0–16)	10.0

SIERRA LEONE		Sub-Saharan Africa		GNI per capita (US\$)	
Ease of doing business rank (1–190)	163	Ease of doing business score (0–100)	48.74	Population	7,557,212
Starting a business (rank)	55	Getting credit (rank)	161	Trading across borders (rank)	166
Score for starting a business (0–100)	91.18	Score for getting credit (0–100)	25.00	Score for trading across borders (0–100)	48.99
Procedures (number)	5	Strength of legal rights index (0–12)	5	Time to export	
Time (days)	8	Depth of credit information index (0–8)	0	Documentary compliance (hours)	72
Cost (% of income per capita)	8.4	Credit bureau coverage (% of adults)	0.0	Border compliance (hours)	55
Minimum capital (% of income per capita)	0.0	Credit registry coverage (% of adults)	1.6	Cost to export	
				Documentary compliance (US\$)	227
Dealing with construction permits (rank)	182	Protecting minority investors (rank)	89	Border compliance (US\$)	552
Score for dealing with construction permits (0–100)	38.43	Score for protecting minority investors (0–100)	55.00	Time to import	
Procedures (number)	17	Extent of disclosure index (0–10)	6	Documentary compliance (hours)	137
Time (days)	182	Extent of director liability index (0–10)	8	Border compliance (hours)	120
Cost (% of warehouse value)	21.4	Ease of shareholder suits index (0–10)	6	Cost to import	
Building quality control index (0–15)	7.0	Extent of shareholder rights index (0–10)	5	Documentary compliance (US\$)	387
		Extent of ownership and control index (0–10)	2	Border compliance (US\$)	821
		Extent of corporate transparency index (0–10)	6		
Getting electricity (rank)	178	Paying taxes (rank)	88	Enforcing contracts (rank)	105
Score for getting electricity (0–100)	31.70	Score for paying taxes (0–100)	72.97	Score for enforcing contracts (0–100)	55.92
Procedures (number)	8	Payments (number per year)	34	Time (days)	515
Time (days)	82	Time (hours per year)	343	Cost (% of claim value)	39.5
Cost (% of income per capita)	5,025.2	Total tax and contribution rate (% of profit)	30.7	Quality of judicial processes index (0–18)	8.0
Reliability of supply and transparency of tariffs index (0–8)	0	Postfiling index (0–100)	95.41		
Registering property (rank)	167			Resolving insolvency (rank)	161
Score for registering property (0–100)	43.50			Score for resolving insolvency (0–100)	24.73
Procedures (number)	7			Time (years)	2.3
Time (days)	56			Cost (% of estate)	42.0
Cost (% of property value)	10.7			Recovery rate (cents on the dollar)	11.1
Quality of land administration index (0–30)	6.5			Strength of insolvency framework index (0–16)	6.0

Note: Most indicator sets refer to a case scenario in the largest business city of an economy, though for 11 economies the data are a population-weighted average for the two largest business cities. For some indicators a result of “no practice” may be recorded for an economy; see the data notes for more details. In starting a business, procedures (number), time (days) and cost (% of income per capita) are calculated as the average of both men and women. For the postfiling index, a result of “not applicable” may be recorded for an economy.

SOLOMON ISLANDS		East Asia & Pacific		GNI per capita (US\$)	
Ease of doing business rank (1–190)	115	Ease of doing business score (0–100)	59.17	Population	611,343
Starting a business (rank)	98	Getting credit (rank)	99	Trading across borders (rank)	160
Score for starting a business (0–100)	85.52	Score for getting credit (0–100)	50.00	Score for trading across borders (0–100)	53.45
Procedures (number)	7	Strength of legal rights index (0–12)	10	Time to export	
Time (days)	9	Depth of credit information index (0–8)	0	Documentary compliance (hours)	60
Cost (% of income per capita)	28.1	Credit bureau coverage (% of adults)	3.4	Border compliance (hours)	110
Minimum capital (% of income per capita)	0.0	Credit registry coverage (% of adults)	0.0	Cost to export	
				Documentary compliance (US\$)	257
Dealing with construction permits (rank)	53	Protecting minority investors (rank)	110	Border compliance (US\$)	630
Score for dealing with construction permits (0–100)	73.60	Score for protecting minority investors (0–100)	50.00	Time to import	
Procedures (number)	13	Extent of disclosure index (0–10)	3	Documentary compliance (hours)	37
Time (days)	98	Extent of director liability index (0–10)	7	Border compliance (hours)	108
Cost (% of warehouse value)	1.2	Ease of shareholder suits index (0–10)	9	Cost to import	
Building quality control index (0–15)	8.0	Extent of shareholder rights index (0–10)	7	Documentary compliance (US\$)	215
		Extent of ownership and control index (0–10)	3	Border compliance (US\$)	740
		Extent of corporate transparency index (0–10)	1		
Getting electricity (rank)	92	Paying taxes (rank)	38	Enforcing contracts (rank)	156
Score for getting electricity (0–100)	72.58	Score for paying taxes (0–100)	83.81	Score for enforcing contracts (0–100)	43.49
Procedures (number)	4	Payments (number per year)	34	Time (days)	497
Time (days)	53	Time (hours per year)	80	Cost (% of claim value)	78.9
Cost (% of income per capita)	1,238.9	Total tax and contribution rate (% of profit)	32.0	Quality of judicial processes index (0–18)	9.0
Reliability of supply and transparency of tariffs index (0–8)	3	Postfiling index (0–100)	100.00		
Registering property (rank)	154			Resolving insolvency (rank)	144
Score for registering property (0–100)	47.38			Score for resolving insolvency (0–100)	31.88
Procedures (number)	10			Time (years)	1.0
Time (days)	86.5			Cost (% of estate)	38.0
Cost (% of property value)	4.7			Recovery rate (cents on the dollar)	24.4
Quality of land administration index (0–30)	11.0			Strength of insolvency framework index (0–16)	6.0
SOMALIA		Sub-Saharan Africa		GNI per capita (US\$)	
Ease of doing business rank (1–190)	190	Ease of doing business score (0–100)	20.04	Population	14,742,523
Starting a business (rank)	188	Getting credit (rank)	186	Trading across borders (rank)	164
Score for starting a business (0–100)	46.37	Score for getting credit (0–100)	0.00	Score for trading across borders (0–100)	51.60
Procedures (number)	9	Strength of legal rights index (0–12)	0	Time to export	
Time (days)	70	Depth of credit information index (0–8)	0	Documentary compliance (hours)	73
Cost (% of income per capita)	195.2	Credit bureau coverage (% of adults)	0.0	Border compliance (hours)	44
Minimum capital (% of income per capita)	0.0	Credit registry coverage (% of adults)	0.0	Cost to export	
				Documentary compliance (US\$)	350
Dealing with construction permits (rank)	186	Protecting minority investors (rank)	190	Border compliance (US\$)	495
Score for dealing with construction permits (0–100)	0.00	Score for protecting minority investors (0–100)	0.00	Time to import	
Procedures (number)	no practice	Extent of disclosure index (0–10)	0	Documentary compliance (hours)	76
Time (days)	no practice	Extent of director liability index (0–10)	0	Border compliance (hours)	85
Cost (% of warehouse value)	no practice	Ease of shareholder suits index (0–10)	0	Cost to import	
Building quality control index (0–15)	no practice	Extent of shareholder rights index (0–10)	0	Documentary compliance (US\$)	300
		Extent of ownership and control index (0–10)	0	Border compliance (US\$)	952
		Extent of corporate transparency index (0–10)	0		
Getting electricity (rank)	187	Paying taxes (rank)	190	Enforcing contracts (rank)	114
Score for getting electricity (0–100)	0.00	Score for paying taxes (0–100)	0.00	Score for enforcing contracts (0–100)	54.58
Procedures (number)	no practice	Payments (number per year)	no practice	Time (days)	575
Time (days)	no practice	Time (hours per year)	no practice	Cost (% of claim value)	21.4
Cost (% of income per capita)	no practice	Total tax and contribution rate (% of profit)	no practice	Quality of judicial processes index (0–18)	4.5
Reliability of supply and transparency of tariffs index (0–8)	no practice	Postfiling index (0–100)	no practice		
Registering property (rank)	152			Resolving insolvency (rank)	168
Score for registering property (0–100)	47.87			Score for resolving insolvency (0–100)	0.00
Procedures (number)	5			Time (years)	no practice
Time (days)	188			Cost (% of estate)	no practice
Cost (% of property value)	1.6			Recovery rate (cents on the dollar)	0.0
Quality of land administration index (0–30)	7.5			Strength of insolvency framework index (0–16)	0.0
SOUTH AFRICA		Sub-Saharan Africa		GNI per capita (US\$)	
Ease of doing business rank (1–190)	82	Ease of doing business score (0–100)	66.03	Population	56,717,156
Starting a business (rank)	134	Getting credit (rank)	73	Trading across borders (rank)	143
Score for starting a business (0–100)	81.22	Score for getting credit (0–100)	60.00	Score for trading across borders (0–100)	59.64
Procedures (number)	7	Strength of legal rights index (0–12)	5	Time to export	
Time (days)	40	Depth of credit information index (0–8)	7	Documentary compliance (hours)	68
Cost (% of income per capita)	0.2	Credit bureau coverage (% of adults)	67.3	Border compliance (hours)	92
Minimum capital (% of income per capita)	0.0	Credit registry coverage (% of adults)	0.0	Cost to export	
				Documentary compliance (US\$)	55
Dealing with construction permits (rank)	96	Protecting minority investors (rank)	23	Border compliance (US\$)	1,257
Score for dealing with construction permits (0–100)	68.25	Score for protecting minority investors (0–100)	73.33	Time to import	
Procedures (number)	20	Extent of disclosure index (0–10)	8	Documentary compliance (hours)	36
Time (days)	155	Extent of director liability index (0–10)	8	Border compliance (hours)	87
Cost (% of warehouse value)	2.0	Ease of shareholder suits index (0–10)	8	Cost to import	
Building quality control index (0–15)	12.0	Extent of shareholder rights index (0–10)	8	Documentary compliance (US\$)	73
		Extent of ownership and control index (0–10)	7	Border compliance (US\$)	676
		Extent of corporate transparency index (0–10)	5		
Getting electricity (rank)	109	Paying taxes (rank)	46	Enforcing contracts (rank)	115
Score for getting electricity (0–100)	68.79	Score for paying taxes (0–100)	81.13	Score for enforcing contracts (0–100)	54.10
Procedures (number)	5	Payments (number per year)	7	Time (days)	600
Time (days)	109	Time (hours per year)	210	Cost (% of claim value)	33.2
Cost (% of income per capita)	156.7	Total tax and contribution rate (% of profit)	29.1	Quality of judicial processes index (0–18)	7.0
Reliability of supply and transparency of tariffs index (0–8)	4	Postfiling index (0–100)	60.28		
Registering property (rank)	106			Resolving insolvency (rank)	66
Score for registering property (0–100)	59.32			Score for resolving insolvency (0–100)	54.49
Procedures (number)	7			Time (years)	2.0
Time (days)	23			Cost (% of estate)	18.0
Cost (% of property value)	7.8			Recovery rate (cents on the dollar)	34.5
Quality of land administration index (0–30)	15.0			Strength of insolvency framework index (0–16)	11.5

Note: Most indicator sets refer to a case scenario in the largest business city of an economy, though for 11 economies the data are a population-weighted average for the two largest business cities. For some indicators a result of “no practice” may be recorded for an economy; see the data notes for more details. In starting a business, procedures (number), time (days) and cost (% of income per capita) are calculated as the average of both men and women. For the postfiling index, a result of “not applicable” may be recorded for an economy.

✓ Reform making it easier to do business ✗ Change making it more difficult to do business

SOUTH SUDAN		Sub-Saharan Africa		GNI per capita (US\$)	
Ease of doing business rank (1–190)	185	Ease of doing business score (0–100)	35.34	Population	12,575,714
Starting a business (rank)	177	Getting credit (rank)	178	Trading across borders (rank)	180
Score for starting a business (0–100)	65.36	Score for getting credit (0–100)	10.00	Score for trading across borders (0–100)	26.19
Procedures (number)	12	Strength of legal rights index (0–12)	2	Time to export	
Time (days)	13	Depth of credit information index (0–8)	0	Documentary compliance (hours)	192
Cost (% of income per capita)	122.6	Credit bureau coverage (% of adults)	0.0	Border compliance (hours)	146
Minimum capital (% of income per capita)	0.0	Credit registry coverage (% of adults)	0.0	Cost to export	
				Documentary compliance (US\$)	194
Dealing with construction permits (rank)	169	Protecting minority investors (rank)	180	Border compliance (US\$)	763
Score for dealing with construction permits (0–100)	52.73	Score for protecting minority investors (0–100)	26.67	Time to import	
Procedures (number)	23	Extent of disclosure index (0–10)	2	Documentary compliance (hours)	360
Time (days)	124	Extent of director liability index (0–10)	1	Border compliance (hours)	179
Cost (% of warehouse value)	7.1	Ease of shareholder suits index (0–10)	5	Cost to import	
Building quality control index (0–15)	7.0	Extent of shareholder rights index (0–10)	2	Documentary compliance (US\$)	350
		Extent of ownership and control index (0–10)	3	Border compliance (US\$)	781
		Extent of corporate transparency index (0–10)	3		
Getting electricity (rank)	187	Paying taxes (rank)	66	Enforcing contracts (rank)	85
Score for getting electricity (0–100)	0.00	Score for paying taxes (0–100)	76.75	Score for enforcing contracts (0–100)	58.99
Procedures (number)	no practice	Payments (number per year)	37	Time (days)	228
Time (days)	no practice	Time (hours per year)	210	Cost (% of claim value)	30.0
Cost (% of income per capita)	no practice	Total tax and contribution rate (% of profit)	31.4	Quality of judicial processes index (0–18)	3.5
Reliability of supply and transparency of tariffs index (0–8)	no practice	Postfiling index (0–100)	95.87		
Registering property (rank)	179			Resolving insolvency (rank)	168
Score for registering property (0–100)	36.73			Score for resolving insolvency (0–100)	0.00
Procedures (number)	7			Time (years)	no practice
Time (days)	48			Cost (% of estate)	no practice
Cost (% of property value)	14.6			Recovery rate (cents on the dollar)	0.0
Quality of land administration index (0–30)	5.0			Strength of insolvency framework index (0–16)	0.0
SPAIN		OECD high income		GNI per capita (US\$)	
Ease of doing business rank (1–190)	30	Ease of doing business score (0–100)	77.68	Population	46,572,028
Starting a business (rank)	86	Getting credit (rank)	73	Trading across borders (rank)	1
Score for starting a business (0–100)	86.91	Score for getting credit (0–100)	60.00	Score for trading across borders (0–100)	100.00
Procedures (number)	7	Strength of legal rights index (0–12)	5	Time to export	
Time (days)	12.5	Depth of credit information index (0–8)	7	Documentary compliance (hours)	1
Cost (% of income per capita)	4.0	Credit bureau coverage (% of adults)	15.7	Border compliance (hours)	0
Minimum capital (% of income per capita)	12.0	Credit registry coverage (% of adults)	67.7	Cost to export	
				Documentary compliance (US\$)	0
Dealing with construction permits (rank)	78	Protecting minority investors (rank)	30	Border compliance (US\$)	0
Score for dealing with construction permits (0–100)	70.60	Score for protecting minority investors (0–100)	70.00	Time to import	
Procedures (number)	13	Extent of disclosure index (0–10)	7	Documentary compliance (hours)	1
Time (days)	147	Extent of director liability index (0–10)	6	Border compliance (hours)	0
Cost (% of warehouse value)	4.8	Ease of shareholder suits index (0–10)	6	Cost to import	
Building quality control index (0–15)	11.0	Extent of shareholder rights index (0–10)	9	Documentary compliance (US\$)	0
		Extent of ownership and control index (0–10)	5	Border compliance (US\$)	0
		Extent of corporate transparency index (0–10)	9		
Getting electricity (rank)	48	Paying taxes (rank)	34	Enforcing contracts (rank)	23
Score for getting electricity (0–100)	83.00	Score for paying taxes (0–100)	84.58	Score for enforcing contracts (0–100)	70.90
Procedures (number)	5	Payments (number per year)	9	Time (days)	510
Time (days)	95	Time (hours per year)	147.5	Cost (% of claim value)	17.2
Cost (% of income per capita)	96.4	Total tax and contribution rate (% of profit)	47.0	Quality of judicial processes index (0–18)	11.5
Reliability of supply and transparency of tariffs index (0–8)	8	Postfiling index (0–100)	93.60		
Registering property (rank)	58			Resolving insolvency (rank)	19
Score for registering property (0–100)	71.74			Score for resolving insolvency (0–100)	79.10
Procedures (number)	6			Time (years)	1.5
Time (days)	13			Cost (% of estate)	11.0
Cost (% of property value)	6.1			Recovery rate (cents on the dollar)	77.3
Quality of land administration index (0–30)	22.5			Strength of insolvency framework index (0–16)	12.0
SRI LANKA		South Asia		GNI per capita (US\$)	
Ease of doing business rank (1–190)	100	Ease of doing business score (0–100)	61.22	Population	21,444,000
Starting a business (rank)	83	Getting credit (rank)	124	Trading across borders (rank)	93
Score for starting a business (0–100)	87.87	Score for getting credit (0–100)	40.00	Score for trading across borders (0–100)	73.29
Procedures (number)	7	Strength of legal rights index (0–12)	2	Time to export	
Time (days)	9	Depth of credit information index (0–8)	6	Documentary compliance (hours)	48
Cost (% of income per capita)	9.4	Credit bureau coverage (% of adults)	46.5	Border compliance (hours)	43
Minimum capital (% of income per capita)	0.0	Credit registry coverage (% of adults)	0.0	Cost to export	
				Documentary compliance (US\$)	58
✓ Dealing with construction permits (rank)	65	Protecting minority investors (rank)	38	Border compliance (US\$)	366
Score for dealing with construction permits (0–100)	72.18	Score for protecting minority investors (0–100)	66.67	Time to import	
Procedures (number)	13	Extent of disclosure index (0–10)	8	Documentary compliance (hours)	48
Time (days)	87	Extent of director liability index (0–10)	5	Border compliance (hours)	72
Cost (% of warehouse value)	0.3	Ease of shareholder suits index (0–10)	7	Cost to import	
Building quality control index (0–15)	6.0	Extent of shareholder rights index (0–10)	7	Documentary compliance (US\$)	283
		Extent of ownership and control index (0–10)	6	Border compliance (US\$)	300
		Extent of corporate transparency index (0–10)	7		
Getting electricity (rank)	84	✓ Paying taxes (rank)	141	✓ Enforcing contracts (rank)	164
Score for getting electricity (0–100)	74.37	Score for paying taxes (0–100)	59.79	Score for enforcing contracts (0–100)	41.16
Procedures (number)	5	Payments (number per year)	36	Time (days)	1,318
Time (days)	100	Time (hours per year)	129	Cost (% of claim value)	22.8
Cost (% of income per capita)	692.8	Total tax and contribution rate (% of profit)	55.2	Quality of judicial processes index (0–18)	8.5
Reliability of supply and transparency of tariffs index (0–8)	6	Postfiling index (0–100)	49.31		
✓ Registering property (rank)	140			Resolving insolvency (rank)	92
Score for registering property (0–100)	51.87			Score for resolving insolvency (0–100)	45.05
Procedures (number)	8			Time (years)	1.7
Time (days)	39			Cost (% of estate)	10.0
Cost (% of property value)	5.2			Recovery rate (cents on the dollar)	43.1
Quality of land administration index (0–30)	5.5			Strength of insolvency framework index (0–16)	7.0

Note: Most indicator sets refer to a case scenario in the largest business city of an economy, though for 11 economies the data are a population-weighted average for the two largest business cities. For some indicators a result of “no practice” may be recorded for an economy; see the data notes for more details. In starting a business, procedures (number), time (days) and cost (% of income per capita) are calculated as the average of both men and women. For the postfiling index, a result of “not applicable” may be recorded for an economy.

ST. KITTS AND NEVIS		Latin America & Caribbean		GNI per capita (US\$)	
Ease of doing business rank (1–190)	140	Ease of doing business score (0–100)	54.36	Population	55,345
Starting a business (rank)	95	Getting credit (rank)	161	Trading across borders (rank)	68
Score for starting a business (0–100)	85.78	Score for getting credit (0–100)	25.00	Score for trading across borders (0–100)	81.04
Procedures (number)	7	Strength of legal rights index (0–12)	5	Time to export	
Time (days)	18.5	Depth of credit information index (0–8)	0	Documentary compliance (hours)	24
Cost (% of income per capita)	7.0	Credit bureau coverage (% of adults)	0.0	Border compliance (hours)	27
Minimum capital (% of income per capita)	0.0	Credit registry coverage (% of adults)	0.0	Cost to export	
				Documentary compliance (US\$)	100
Dealing with construction permits (rank)	47	Protecting minority investors (rank)	122	Border compliance (US\$)	335
Score for dealing with construction permits (0–100)	74.62	Score for protecting minority investors (0–100)	48.33	Time to import	
Procedures (number)	11	Extent of disclosure index (0–10)	4	Documentary compliance (hours)	33
Time (days)	105	Extent of director liability index (0–10)	8	Border compliance (hours)	37
Cost (% of warehouse value)	0.3	Ease of shareholder suits index (0–10)	8	Cost to import	
Building quality control index (0–15)	7.0	Extent of shareholder rights index (0–10)	4	Documentary compliance (US\$)	90
		Extent of ownership and control index (0–10)	1	Border compliance (US\$)	311
		Extent of corporate transparency index (0–10)	4		
Getting electricity (rank)	102	Paying taxes (rank)	124	Enforcing contracts (rank)	51
Score for getting electricity (0–100)	70.11	Score for paying taxes (0–100)	64.41	Score for enforcing contracts (0–100)	65.51
Procedures (number)	4	Payments (number per year)	39	Time (days)	578
Time (days)	18	Time (hours per year)	203	Cost (% of claim value)	26.6
Cost (% of income per capita)	234.2	Total tax and contribution rate (% of profit)	49.7	Quality of judicial processes index (0–18)	11.5
Reliability of supply and transparency of tariffs index (0–8)	0	Postfiling index (0–100)	75.73		
Registering property (rank)	185			Resolving insolvency (rank)	168
Score for registering property (0–100)	28.80			Score for resolving insolvency (0–100)	0.00
Procedures (number)	6			Time (years)	no practice
Time (days)	224			Cost (% of estate)	no practice
Cost (% of property value)	11.0			Recovery rate (cents on the dollar)	0.0
Quality of land administration index (0–30)	9.0			Strength of insolvency framework index (0–16)	0.0

ST. LUCIA		Latin America & Caribbean		GNI per capita (US\$)	
Ease of doing business rank (1–190)	93	Ease of doing business score (0–100)	63.02	Population	178,844
Starting a business (rank)	70	Getting credit (rank)	161	Trading across borders (rank)	90
Score for starting a business (0–100)	89.18	Score for getting credit (0–100)	25.00	Score for trading across borders (0–100)	73.87
Procedures (number)	5	Strength of legal rights index (0–12)	5	Time to export	
Time (days)	11	Depth of credit information index (0–8)	0	Documentary compliance (hours)	19
Cost (% of income per capita)	18.4	Credit bureau coverage (% of adults)	0.0	Border compliance (hours)	27
Minimum capital (% of income per capita)	0.0	Credit registry coverage (% of adults)	0.0	Cost to export	
				Documentary compliance (US\$)	63
Dealing with construction permits (rank)	32	Protecting minority investors (rank)	99	Border compliance (US\$)	718
Score for dealing with construction permits (0–100)	76.33	Score for protecting minority investors (0–100)	51.67	Time to import	
Procedures (number)	14	Extent of disclosure index (0–10)	4	Documentary compliance (hours)	14
Time (days)	116	Extent of director liability index (0–10)	8	Border compliance (hours)	27
Cost (% of warehouse value)	0.6	Ease of shareholder suits index (0–10)	8	Cost to import	
Building quality control index (0–15)	10.5	Extent of shareholder rights index (0–10)	4	Documentary compliance (US\$)	98
		Extent of ownership and control index (0–10)	4	Border compliance (US\$)	842
		Extent of corporate transparency index (0–10)	3		
Getting electricity (rank)	49	Paying taxes (rank)	73	Enforcing contracts (rank)	75
Score for getting electricity (0–100)	82.97	Score for paying taxes (0–100)	75.73	Score for enforcing contracts (0–100)	59.67
Procedures (number)	6	Payments (number per year)	35	Time (days)	645
Time (days)	26	Time (hours per year)	110	Cost (% of claim value)	37.3
Cost (% of income per capita)	174.4	Total tax and contribution rate (% of profit)	34.7	Quality of judicial processes index (0–18)	11.5
Reliability of supply and transparency of tariffs index (0–8)	7	Postfiling index (0–100)	77.80		
Registering property (rank)	104			Resolving insolvency (rank)	130
Score for registering property (0–100)	59.90			Score for resolving insolvency (0–100)	35.89
Procedures (number)	9			Time (years)	2.0
Time (days)	17			Cost (% of estate)	9.0
Cost (% of property value)	7.2			Recovery rate (cents on the dollar)	43.5
Quality of land administration index (0–30)	18.5			Strength of insolvency framework index (0–16)	4.0

ST. VINCENT AND THE GRENADINES		Latin America & Caribbean		GNI per capita (US\$)	
Ease of doing business rank (1–190)	130	Ease of doing business score (0–100)	56.35	Population	109,897
Starting a business (rank)	88	Getting credit (rank)	161	Trading across borders (rank)	81
Score for starting a business (0–100)	86.87	Score for getting credit (0–100)	25.00	Score for trading across borders (0–100)	77.35
Procedures (number)	7	Strength of legal rights index (0–12)	5	Time to export	
Time (days)	10	Depth of credit information index (0–8)	0	Documentary compliance (hours)	48
Cost (% of income per capita)	15.4	Credit bureau coverage (% of adults)	0.0	Border compliance (hours)	28
Minimum capital (% of income per capita)	0.0	Credit registry coverage (% of adults)	0.0	Cost to export	
				Documentary compliance (US\$)	80
Dealing with construction permits (rank)	49	Protecting minority investors (rank)	99	Border compliance (US\$)	340
Score for dealing with construction permits (0–100)	74.42	Score for protecting minority investors (0–100)	51.67	Time to import	
Procedures (number)	14	Extent of disclosure index (0–10)	4	Documentary compliance (hours)	24
Time (days)	92	Extent of director liability index (0–10)	8	Border compliance (hours)	48
Cost (% of warehouse value)	0.1	Ease of shareholder suits index (0–10)	8	Cost to import	
Building quality control index (0–15)	8.0	Extent of shareholder rights index (0–10)	4	Documentary compliance (US\$)	90
		Extent of ownership and control index (0–10)	4	Border compliance (US\$)	540
		Extent of corporate transparency index (0–10)	3		
Getting electricity (rank)	98	Paying taxes (rank)	103	Enforcing contracts (rank)	56
Score for getting electricity (0–100)	71.16	Score for paying taxes (0–100)	70.26	Score for enforcing contracts (0–100)	63.66
Procedures (number)	3	Payments (number per year)	36	Time (days)	595
Time (days)	52	Time (hours per year)	108	Cost (% of claim value)	30.3
Cost (% of income per capita)	47.9	Total tax and contribution rate (% of profit)	39.3	Quality of judicial processes index (0–18)	11.5
Reliability of supply and transparency of tariffs index (0–8)	0	Postfiling index (0–100)	63.89		
Registering property (rank)	171			Resolving insolvency (rank)	168
Score for registering property (0–100)	43.10			Score for resolving insolvency (0–100)	0.00
Procedures (number)	7			Time (years)	no practice
Time (days)	47			Cost (% of estate)	no practice
Cost (% of property value)	11.8			Recovery rate (cents on the dollar)	0.0
Quality of land administration index (0–30)	7.0			Strength of insolvency framework index (0–16)	0.0

Note: Most indicator sets refer to a case scenario in the largest business city of an economy, though for 11 economies the data are a population-weighted average for the two largest business cities. For some indicators a result of “no practice” may be recorded for an economy; see the data notes for more details. In starting a business, procedures (number), time (days) and cost (% of income per capita) are calculated as the average of both men and women. For the postfiling index, a result of “not applicable” may be recorded for an economy.

SWITZERLAND		OECD high income		GNI per capita (US\$)	
Ease of doing business rank (1–190)	38	Ease of doing business score (0–100)	75.69	Population	8,466,017
Starting a business (rank)	77	Getting credit (rank)	73	Trading across borders (rank)	39
Score for starting a business (0–100)	88.41	Score for getting credit (0–100)	60.00	Score for trading across borders (0–100)	91.79
Procedures (number)	6	Strength of legal rights index (0–12)	6	Time to export	
Time (days)	10	Depth of credit information index (0–8)	6	Documentary compliance (hours)	2
Cost (% of income per capita)	2.3	Credit bureau coverage (% of adults)	25.4	Border compliance (hours)	1
Minimum capital (% of income per capita)	25.0	Credit registry coverage (% of adults)	0.0	Cost to export	
				Documentary compliance (US\$)	75
				Border compliance (US\$)	201
Dealing with construction permits (rank)	69	Protecting minority investors (rank)	110	Time to import	
Score for dealing with construction permits (0–100)	71.75	Score for protecting minority investors (0–100)	50.00	Documentary compliance (hours)	2
Procedures (number)	13	Extent of disclosure index (0–10)	0	Border compliance (hours)	1
Time (days)	156	Extent of director liability index (0–10)	5	Cost to import	
Cost (% of warehouse value)	0.7	Ease of shareholder suits index (0–10)	5	Documentary compliance (US\$)	75
Building quality control index (0–15)	9.0	Extent of shareholder rights index (0–10)	8	Border compliance (US\$)	201
		Extent of ownership and control index (0–10)	5		
		Extent of corporate transparency index (0–10)	7	Enforcing contracts (rank)	55
Getting electricity (rank)	11	Paying taxes (rank)	20	Score for enforcing contracts (0–100)	64.09
Score for getting electricity (0–100)	94.41	Score for paying taxes (0–100)	87.66	Time (days)	598
Procedures (number)	3	Payments (number per year)	19	Cost (% of claim value)	24.0
Time (days)	39	Time (hours per year)	63	Quality of judicial processes index (0–18)	10.5
Cost (% of income per capita)	58.1	Total tax and contribution rate (% of profit)	28.8		
Reliability of supply and transparency of tariffs index (0–8)	7	Postfiling index (0–100)	83.21	Resolving insolvency (rank)	46
				Score for resolving insolvency (0–100)	62.67
				Time (years)	3.0
				Cost (% of estate)	4.5
				Recovery rate (cents on the dollar)	46.8
				Strength of insolvency framework index (0–16)	12.0
SYRIAN ARAB REPUBLIC		Middle East & North Africa		GNI per capita (US\$)	
Ease of doing business rank (1–190)	179	Ease of doing business score (0–100)	41.57	Population	18,269,868
Starting a business (rank)	136	Getting credit (rank)	175	Trading across borders (rank)	178
Score for starting a business (0–100)	80.99	Score for getting credit (0–100)	15.00	Score for trading across borders (0–100)	29.83
Procedures (number)	7.5	Strength of legal rights index (0–12)	1	Time to export	
Time (days)	15.5	Depth of credit information index (0–8)	2	Documentary compliance (hours)	48
Cost (% of income per capita)	7.6	Credit bureau coverage (% of adults)	0.0	Border compliance (hours)	84
Minimum capital (% of income per capita)	75.7	Credit registry coverage (% of adults)	7.3	Cost to export	
				Documentary compliance (US\$)	725
				Border compliance (US\$)	1,113
Dealing with construction permits (rank)	186	Protecting minority investors (rank)	95	Time to import	
Score for dealing with construction permits (0–100)	0.00	Score for protecting minority investors (0–100)	53.33	Documentary compliance (hours)	149
Procedures (number)	no practice	Extent of disclosure index (0–10)	7	Border compliance (hours)	141
Time (days)	no practice	Extent of director liability index (0–10)	5	Cost to import	
Cost (% of warehouse value)	no practice	Ease of shareholder suits index (0–10)	3	Documentary compliance (US\$)	742
Building quality control index (0–15)	no practice	Extent of shareholder rights index (0–10)	6	Border compliance (US\$)	828
		Extent of ownership and control index (0–10)	5		
		Extent of corporate transparency index (0–10)	6	Enforcing contracts (rank)	161
Getting electricity (rank)	158	Paying taxes (rank)	85	Score for enforcing contracts (0–100)	42.58
Score for getting electricity (0–100)	52.07	Score for paying taxes (0–100)	73.97	Time (days)	872
Procedures (number)	5	Payments (number per year)	20	Cost (% of claim value)	29.3
Time (days)	146	Time (hours per year)	336	Quality of judicial processes index (0–18)	4.0
Cost (% of income per capita)	223.1	Total tax and contribution rate (% of profit)	42.7		
Reliability of supply and transparency of tariffs index (0–8)	0	Postfiling index (0–100)	92.20	Resolving insolvency (rank)	163
				Score for resolving insolvency (0–100)	21.10
				Time (years)	4.1
				Cost (% of estate)	16.0
				Recovery rate (cents on the dollar)	10.2
				Strength of insolvency framework index (0–16)	5.0
TAIWAN, CHINA		East Asia & Pacific		GNI per capita (US\$)	
Ease of doing business rank (1–190)	13	Ease of doing business score (0–100)	80.90	Population	23,571,227
Starting a business (rank)	20	Getting credit (rank)	99	Trading across borders (rank)	58
Score for starting a business (0–100)	94.43	Score for getting credit (0–100)	50.00	Score for trading across borders (0–100)	84.94
Procedures (number)	3	Strength of legal rights index (0–12)	2	Time to export	
Time (days)	10	Depth of credit information index (0–8)	8	Documentary compliance (hours)	5
Cost (% of income per capita)	1.9	Credit bureau coverage (% of adults)	100.0	Border compliance (hours)	17
Minimum capital (% of income per capita)	0.0	Credit registry coverage (% of adults)	0.0	Cost to export	
				Documentary compliance (US\$)	84
				Border compliance (US\$)	335
✓ Dealing with construction permits (rank)	2	✓ Protecting minority investors (rank)	15	Time to import	
Score for dealing with construction permits (0–100)	87.11	Score for protecting minority investors (0–100)	75.00	Documentary compliance (hours)	4
Procedures (number)	10	Extent of disclosure index (0–10)	9	Border compliance (hours)	47
Time (days)	82	Extent of director liability index (0–10)	5	Cost to import	
Cost (% of warehouse value)	0.4	Ease of shareholder suits index (0–10)	7	Documentary compliance (US\$)	65
Building quality control index (0–15)	13.0	Extent of shareholder rights index (0–10)	7	Border compliance (US\$)	340
		Extent of ownership and control index (0–10)	7		
		Extent of corporate transparency index (0–10)	10	Enforcing contracts (rank)	11
Getting electricity (rank)	8	Paying taxes (rank)	29	Score for enforcing contracts (0–100)	75.11
Score for getting electricity (0–100)	96.32	Score for paying taxes (0–100)	85.10	Time (days)	510
Procedures (number)	3	Payments (number per year)	11	Cost (% of claim value)	18.3
Time (days)	22	Time (hours per year)	221	Quality of judicial processes index (0–18)	14.0
Cost (% of income per capita)	38.6	Total tax and contribution rate (% of profit)	34.6		
Reliability of supply and transparency of tariffs index (0–8)	7	Postfiling index (0–100)	92.21	Resolving insolvency (rank)	23
				Score for resolving insolvency (0–100)	77.06
				Time (years)	1.9
				Cost (% of estate)	4.0
				Recovery rate (cents on the dollar)	82.2
				Strength of insolvency framework index (0–16)	10.5

Note: Most indicator sets refer to a case scenario in the largest business city of an economy, though for 11 economies the data are a population-weighted average for the two largest business cities. For some indicators a result of “no practice” may be recorded for an economy; see the data notes for more details. In starting a business, procedures (number), time (days) and cost (% of income per capita) are calculated as the average of both men and women. For the postfiling index, a result of “not applicable” may be recorded for an economy.

✓ Reform making it easier to do business ✗ Change making it more difficult to do business

TAJIKISTAN		Europe & Central Asia		GNI per capita (US\$)	
Ease of doing business rank (1–190)		Ease of doing business score (0–100)		Population	
Starting a business (rank)	60	Getting credit (rank)	124	✓ Trading across borders (rank)	148
Score for starting a business (0–100)	90.70	Score for getting credit (0–100)	40.00	Score for trading across borders (0–100)	59.06
Procedures (number)	4	Strength of legal rights index (0–12)	1	Time to export	
Time (days)	11	Depth of credit information index (0–8)	7	Documentary compliance (hours)	66
Cost (% of income per capita)	18.0	Credit bureau coverage (% of adults)	44.9	Border compliance (hours)	51
Minimum capital (% of income per capita)	0.0	Credit registry coverage (% of adults)	0.0	Cost to export	
				Documentary compliance (US\$)	330
Dealing with construction permits (rank)	135	Protecting minority investors (rank)	38	Border compliance (US\$)	313
Score for dealing with construction permits (0–100)	61.26	Score for protecting minority investors (0–100)	66.67	Time to import	
Procedures (number)	25	Extent of disclosure index (0–10)	8	Documentary compliance (hours)	126
Time (days)	182	Extent of director liability index (0–10)	6	Border compliance (hours)	107
Cost (% of warehouse value)	2.0	Ease of shareholder suits index (0–10)	6	Cost to import	
Building quality control index (0–15)	12.0	Extent of shareholder rights index (0–10)	9	Documentary compliance (US\$)	260
		Extent of ownership and control index (0–10)	4	Border compliance (US\$)	223
		Extent of corporate transparency index (0–10)	7		
Getting electricity (rank)	173	Paying taxes (rank)	136	Enforcing contracts (rank)	61
Score for getting electricity (0–100)	34.74	Score for paying taxes (0–100)	61.35	Score for enforcing contracts (0–100)	62.56
Procedures (number)	9	Payments (number per year)	6	Time (days)	430
Time (days)	133	Time (hours per year)	224	Cost (% of claim value)	25.5
Cost (% of income per capita)	893.0	Total tax and contribution rate (% of profit)	67.3	Quality of judicial processes index (0–18)	7.5
Reliability of supply and transparency of tariffs index (0–8)	0	Postfiling index (0–100)	40.40		
Registering property (rank)	91			Resolving insolvency (rank)	146
Score for registering property (0–100)	63.86			Score for resolving insolvency (0–100)	30.90
Procedures (number)	5			Time (years)	1.7
Time (days)	36			Cost (% of estate)	9.0
Cost (% of property value)	2.9			Recovery rate (cents on the dollar)	34.2
Quality of land administration index (0–30)	7.5			Strength of insolvency framework index (0–16)	4.0
TANZANIA		Sub-Saharan Africa		GNI per capita (US\$)	
Ease of doing business rank (1–190)		Ease of doing business score (0–100)		Population	
✓ Starting a business (rank)	163	Getting credit (rank)	60	Trading across borders (rank)	183
Score for starting a business (0–100)	72.65	Score for getting credit (0–100)	65.00	Score for trading across borders (0–100)	20.21
Procedures (number)	10	Strength of legal rights index (0–12)	5	Time to export	
Time (days)	27.5	Depth of credit information index (0–8)	8	Documentary compliance (hours)	96
Cost (% of income per capita)	58.7	Credit bureau coverage (% of adults)	6.0	Border compliance (hours)	96
Minimum capital (% of income per capita)	0.0	Credit registry coverage (% of adults)	0.0	Cost to export	
				Documentary compliance (US\$)	275
Dealing with construction permits (rank)	150	Protecting minority investors (rank)	131	Border compliance (US\$)	1,160
Score for dealing with construction permits (0–100)	57.10	Score for protecting minority investors (0–100)	45.00	Time to import	
Procedures (number)	24	Extent of disclosure index (0–10)	2	Documentary compliance (hours)	240
Time (days)	184	Extent of director liability index (0–10)	6	Border compliance (hours)	402
Cost (% of warehouse value)	6.0	Ease of shareholder suits index (0–10)	8	Cost to import	
Building quality control index (0–15)	12.0	Extent of shareholder rights index (0–10)	4	Documentary compliance (US\$)	375
		Extent of ownership and control index (0–10)	2	Border compliance (US\$)	1,350
		Extent of corporate transparency index (0–10)	5		
Getting electricity (rank)	83	Paying taxes (rank)	167	Enforcing contracts (rank)	64
Score for getting electricity (0–100)	74.61	Score for paying taxes (0–100)	50.85	Score for enforcing contracts (0–100)	61.66
Procedures (number)	4	Payments (number per year)	60	Time (days)	515
Time (days)	105	Time (hours per year)	207	Cost (% of claim value)	14.3
Cost (% of income per capita)	775.2	Total tax and contribution rate (% of profit)	44.0	Quality of judicial processes index (0–18)	6.0
Reliability of supply and transparency of tariffs index (0–8)	5	Postfiling index (0–100)	48.39		
Registering property (rank)	146			Resolving insolvency (rank)	117
Score for registering property (0–100)	50.14			Score for resolving insolvency (0–100)	39.04
Procedures (number)	8			Time (years)	3.0
Time (days)	67			Cost (% of estate)	22.0
Cost (% of property value)	5.2			Recovery rate (cents on the dollar)	20.3
Quality of land administration index (0–30)	7.5			Strength of insolvency framework index (0–16)	9.0
THAILAND		East Asia & Pacific		GNI per capita (US\$)	
Ease of doing business rank (1–190)		Ease of doing business score (0–100)		Population	
✓ Starting a business (rank)	39	Getting credit (rank)	44	✓ Trading across borders (rank)	59
Score for starting a business (0–100)	92.72	Score for getting credit (0–100)	70.00	Score for trading across borders (0–100)	84.65
Procedures (number)	5	Strength of legal rights index (0–12)	7	Time to export	
Time (days)	4.5	Depth of credit information index (0–8)	7	Documentary compliance (hours)	11
Cost (% of income per capita)	3.1	Credit bureau coverage (% of adults)	60.2	Border compliance (hours)	44
Minimum capital (% of income per capita)	0.0	Credit registry coverage (% of adults)	0.0	Cost to export	
				Documentary compliance (US\$)	97
Dealing with construction permits (rank)	67	Protecting minority investors (rank)	15	Border compliance (US\$)	223
Score for dealing with construction permits (0–100)	71.86	Score for protecting minority investors (0–100)	75.00	Time to import	
Procedures (number)	19	Extent of disclosure index (0–10)	10	Documentary compliance (hours)	4
Time (days)	118	Extent of director liability index (0–10)	7	Border compliance (hours)	50
Cost (% of warehouse value)	0.7	Ease of shareholder suits index (0–10)	8	Cost to import	
Building quality control index (0–15)	11.0	Extent of shareholder rights index (0–10)	6	Documentary compliance (US\$)	43
		Extent of ownership and control index (0–10)	7	Border compliance (US\$)	233
		Extent of corporate transparency index (0–10)	7		
✓ Getting electricity (rank)	6	✓ Paying taxes (rank)	59	Enforcing contracts (rank)	35
Score for getting electricity (0–100)	98.57	Score for paying taxes (0–100)	77.72	Score for enforcing contracts (0–100)	67.91
Procedures (number)	3	Payments (number per year)	21	Time (days)	420
Time (days)	30	Time (hours per year)	229	Cost (% of claim value)	16.9
Cost (% of income per capita)	40.4	Total tax and contribution rate (% of profit)	29.5	Quality of judicial processes index (0–18)	8.5
Reliability of supply and transparency of tariffs index (0–8)	8	Postfiling index (0–100)	73.41		
Registering property (rank)	66			Resolving insolvency (rank)	24
Score for registering property (0–100)	69.47			Score for resolving insolvency (0–100)	76.64
Procedures (number)	5			Time (years)	1.5
Time (days)	9			Cost (% of estate)	18.0
Cost (% of property value)	7.2			Recovery rate (cents on the dollar)	69.8
Quality of land administration index (0–30)	19.0			Strength of insolvency framework index (0–16)	12.5

Note: Most indicator sets refer to a case scenario in the largest business city of an economy, though for 11 economies the data are a population-weighted average for the two largest business cities. For some indicators a result of “no practice” may be recorded for an economy; see the data notes for more details. In starting a business, procedures (number), time (days) and cost (% of income per capita) are calculated as the average of both men and women. For the postfiling index, a result of “not applicable” may be recorded for an economy.

✓ Reform making it easier to do business ✗ Change making it more difficult to do business

TRINIDAD AND TOBAGO		Latin America & Caribbean		GNI per capita (US\$)	
Ease of doing business rank (1–190)		Ease of doing business score (0–100)		Population	
			60.81		1,350
Starting a business (rank)	76	Getting credit (rank)	60	Trading across borders (rank)	130
Score for starting a business (0–100)	88.57	Score for getting credit (0–100)	65.00	Score for trading across borders (0–100)	62.60
Procedures (number)	7	Strength of legal rights index (0–12)	7	Time to export	
Time (days)	10.5	Depth of credit information index (0–8)	6	Documentary compliance (hours)	32
Cost (% of income per capita)	0.7	Credit bureau coverage (% of adults)	79.2	Border compliance (hours)	60
Minimum capital (% of income per capita)	0.0	Credit registry coverage (% of adults)	0.0	Cost to export	
				Documentary compliance (US\$)	250
Dealing with construction permits (rank)	125	Protecting minority investors (rank)	57	Border compliance (US\$)	499
Score for dealing with construction permits (0–100)	64.20	Score for protecting minority investors (0–100)	61.67	Time to import	
Procedures (number)	16	Extent of disclosure index (0–10)	4	Documentary compliance (hours)	44
Time (days)	253	Extent of director liability index (0–10)	9	Border compliance (hours)	78
Cost (% of warehouse value)	0.1	Ease of shareholder suits index (0–10)	8	Cost to import	
Building quality control index (0–15)	10.0	Extent of shareholder rights index (0–10)	8	Documentary compliance (US\$)	250
		Extent of ownership and control index (0–10)	5	Border compliance (US\$)	635
Getting electricity (rank)	41	Extent of corporate transparency index (0–10)	3		
Score for getting electricity (0–100)	84.30			Enforcing contracts (rank)	174
Procedures (number)	4	✗ Paying taxes (rank)	166	Score for enforcing contracts (0–100)	35.62
Time (days)	61	Score for paying taxes (0–100)	50.97	Time (days)	1,340
Cost (% of income per capita)	199.0	Payments (number per year)	39	Cost (% of claim value)	33.5
Reliability of supply and transparency of tariffs index (0–8)	6	Time (hours per year)	210	Quality of judicial processes index (0–18)	8.0
		Total tax and contribution rate (% of profit)	39.7		
Registering property (rank)	158	Postfiling index (0–100)	8.00	Resolving insolvency (rank)	77
Score for registering property (0–100)	46.66			Score for resolving insolvency (0–100)	48.48
Procedures (number)	9			Time (years)	2.5
Time (days)	77			Cost (% of estate)	25.0
Cost (% of property value)	7.1			Recovery rate (cents on the dollar)	26.2
Quality of land administration index (0–30)	11.0			Strength of insolvency framework index (0–16)	11.0

TUNISIA		Middle East & North Africa		GNI per capita (US\$)	
Ease of doing business rank (1–190)		Ease of doing business score (0–100)		Population	
			66.11		3,500
✓ Starting a business (rank)	63	Getting credit (rank)	99	Trading across borders (rank)	101
Score for starting a business (0–100)	90.23	Score for getting credit (0–100)	50.00	Score for trading across borders (0–100)	70.50
Procedures (number)	6	Strength of legal rights index (0–12)	3	Time to export	
Time (days)	8	Depth of credit information index (0–8)	7	Documentary compliance (hours)	3
Cost (% of income per capita)	4.3	Credit bureau coverage (% of adults)	0.0	Border compliance (hours)	50
Minimum capital (% of income per capita)	0.0	Credit registry coverage (% of adults)	28.8	Cost to export	
				Documentary compliance (US\$)	200
Dealing with construction permits (rank)	77	✓ Protecting minority investors (rank)	83	Border compliance (US\$)	469
Score for dealing with construction permits (0–100)	70.66	Score for protecting minority investors (0–100)	56.67	Time to import	
Procedures (number)	17	Extent of disclosure index (0–10)	6	Documentary compliance (hours)	27
Time (days)	95	Extent of director liability index (0–10)	7	Border compliance (hours)	80
Cost (% of warehouse value)	5.9	Ease of shareholder suits index (0–10)	5	Cost to import	
Building quality control index (0–15)	12.0	Extent of shareholder rights index (0–10)	5	Documentary compliance (US\$)	144
		Extent of ownership and control index (0–10)	4	Border compliance (US\$)	596
Getting electricity (rank)	51	Extent of corporate transparency index (0–10)	7		
Score for getting electricity (0–100)	82.42			Enforcing contracts (rank)	80
Procedures (number)	4	✓ Paying taxes (rank)	133	Score for enforcing contracts (0–100)	59.33
Time (days)	65	Score for paying taxes (0–100)	62.25	Time (days)	565
Cost (% of income per capita)	664.8	Payments (number per year)	8	Cost (% of claim value)	21.8
Reliability of supply and transparency of tariffs index (0–8)	6	Time (hours per year)	144	Quality of judicial processes index (0–18)	7.0
		Total tax and contribution rate (% of profit)	60.2		
✓ Registering property (rank)	87	Postfiling index (0–100)	22.91	Resolving insolvency (rank)	67
Score for registering property (0–100)	64.89			Score for resolving insolvency (0–100)	54.19
Procedures (number)	4			Time (years)	1.3
Time (days)	39			Cost (% of estate)	7.0
Cost (% of property value)	6.1			Recovery rate (cents on the dollar)	51.3
Quality of land administration index (0–30)	13.0			Strength of insolvency framework index (0–16)	8.5

TURKEY		Europe & Central Asia		GNI per capita (US\$)	
Ease of doing business rank (1–190)		Ease of doing business score (0–100)		Population	
			74.33		10,930
✓ Starting a business (rank)	78	✓ Getting credit (rank)	32	✓ Trading across borders (rank)	42
Score for starting a business (0–100)	88.21	Score for getting credit (0–100)	75.00	Score for trading across borders (0–100)	90.27
Procedures (number)	7	Strength of legal rights index (0–12)	7	Time to export	
Time (days)	7	Depth of credit information index (0–8)	8	Documentary compliance (hours)	4
Cost (% of income per capita)	10.6	Credit bureau coverage (% of adults)	0.0	Border compliance (hours)	16
Minimum capital (% of income per capita)	0.0	Credit registry coverage (% of adults)	77.7	Cost to export	
				Documentary compliance (US\$)	55
✓ Dealing with construction permits (rank)	59	Protecting minority investors (rank)	26	Border compliance (US\$)	358
Score for dealing with construction permits (0–100)	73.19	Score for protecting minority investors (0–100)	71.67	Time to import	
Procedures (number)	18	Extent of disclosure index (0–10)	9	Documentary compliance (hours)	3
Time (days)	103	Extent of director liability index (0–10)	5	Border compliance (hours)	11
Cost (% of warehouse value)	3.9	Ease of shareholder suits index (0–10)	6	Cost to import	
Building quality control index (0–15)	13.0	Extent of shareholder rights index (0–10)	8	Documentary compliance (US\$)	80
		Extent of ownership and control index (0–10)	7	Border compliance (US\$)	46
Getting electricity (rank)	60	Extent of corporate transparency index (0–10)	8		
Score for getting electricity (0–100)	81.23			✓ Enforcing contracts (rank)	19
Procedures (number)	4	✓ Paying taxes (rank)	80	Score for enforcing contracts (0–100)	71.78
Time (days)	55	Score for paying taxes (0–100)	74.65	Time (days)	609
Cost (% of income per capita)	389.5	Payments (number per year)	10	Cost (% of claim value)	24.9
Reliability of supply and transparency of tariffs index (0–8)	5	Time (hours per year)	170	Quality of judicial processes index (0–18)	15.0
		Total tax and contribution rate (% of profit)	40.9		
✗ Registering property (rank)	39	Postfiling index (0–100)	50.00	✓ Resolving insolvency (rank)	109
Score for registering property (0–100)	76.58			Score for resolving insolvency (0–100)	40.71
Procedures (number)	6			Time (years)	5.0
Time (days)	5			Cost (% of estate)	14.5
Cost (% of property value)	4.0			Recovery rate (cents on the dollar)	14.7
Quality of land administration index (0–30)	23.0			Strength of insolvency framework index (0–16)	10.5

Note: Most indicator sets refer to a case scenario in the largest business city of an economy, though for 11 economies the data are a population-weighted average for the two largest business cities. For some indicators a result of “no practice” may be recorded for an economy; see the data notes for more details. In starting a business, procedures (number), time (days) and cost (% of income per capita) are calculated as the average of both men and women. For the postfiling index, a result of “not applicable” may be recorded for an economy.

UZBEKISTAN		Europe & Central Asia		GNI per capita (US\$)	
Ease of doing business rank (1–190)	76	Ease of doing business score (0–100)	67.40	Population	32,387,200
Starting a business (rank)	12	Getting credit (rank)	60 ✓	Trading across borders (rank)	165
Score for starting a business (0–100)	95.79	Score for getting credit (0–100)	65.00	Score for trading across borders (0–100)	49.79
Procedures (number)	3	Strength of legal rights index (0–12)	6	Time to export	
Time (days)	4	Depth of credit information index (0–8)	7	Documentary compliance (hours)	96
Cost (% of income per capita)	3.1	Credit bureau coverage (% of adults)	42.7	Border compliance (hours)	112
Minimum capital (% of income per capita)	0.0	Credit registry coverage (% of adults)	0.0	Cost to export	
				Documentary compliance (US\$)	292
Dealing with construction permits (rank)	134	✓ Protecting minority investors (rank)	64	Border compliance (US\$)	278
Score for dealing with construction permits (0–100)	61.37	Score for protecting minority investors (0–100)	60.00	Time to import	
Procedures (number)	17	Extent of disclosure index (0–10)	8	Documentary compliance (hours)	174
Time (days)	246	Extent of director liability index (0–10)	3	Border compliance (hours)	111
Cost (% of warehouse value)	3.3	Ease of shareholder suits index (0–10)	7	Cost to import	
Building quality control index (0–15)	11.0	Extent of shareholder rights index (0–10)	6	Documentary compliance (US\$)	292
		Extent of ownership and control index (0–10)	5	Border compliance (US\$)	278
		Extent of corporate transparency index (0–10)	7		
Getting electricity (rank)	35	✓ Paying taxes (rank)	64	Enforcing contracts (rank)	41
Score for getting electricity (0–100)	86.05	Score for paying taxes (0–100)	76.92	Score for enforcing contracts (0–100)	67.26
Procedures (number)	4	Payments (number per year)	10	Time (days)	225
Time (days)	88	Time (hours per year)	181	Cost (% of claim value)	20.5
Cost (% of income per capita)	705.2	Total tax and contribution rate (% of profit)	32.1	Quality of judicial processes index (0–18)	6.0
Reliability of supply and transparency of tariffs index (0–8)	8	Postfiling index (0–100)	48.17		
Registering property (rank)	71			Resolving insolvency (rank)	91
Score for registering property (0–100)	66.60			Score for resolving insolvency (0–100)	45.21
Procedures (number)	9			Time (years)	2.0
Time (days)	46			Cost (% of estate)	10.0
Cost (% of property value)	1.1			Recovery rate (cents on the dollar)	37.6
Quality of land administration index (0–30)	18.5			Strength of insolvency framework index (0–16)	8.0
VANUATU		East Asia & Pacific		GNI per capita (US\$)	
Ease of doing business rank (1–190)	94	Ease of doing business score (0–100)	62.87	Population	276,244
Starting a business (rank)	132	Getting credit (rank)	32	Trading across borders (rank)	147
Score for starting a business (0–100)	81.52	Score for getting credit (0–100)	75.00	Score for trading across borders (0–100)	59.13
Procedures (number)	7	Strength of legal rights index (0–12)	11	Time to export	
Time (days)	18	Depth of credit information index (0–8)	4	Documentary compliance (hours)	72
Cost (% of income per capita)	42.0	Credit bureau coverage (% of adults)	12.2	Border compliance (hours)	38
Minimum capital (% of income per capita)	0.0	Credit registry coverage (% of adults)	0.0	Cost to export	
				Documentary compliance (US\$)	190
Dealing with construction permits (rank)	147	Protecting minority investors (rank)	110	Border compliance (US\$)	709
Score for dealing with construction permits (0–100)	58.09	Score for protecting minority investors (0–100)	50.00	Time to import	
Procedures (number)	14	Extent of disclosure index (0–10)	5	Documentary compliance (hours)	48
Time (days)	124	Extent of director liability index (0–10)	6	Border compliance (hours)	126
Cost (% of warehouse value)	7.3	Ease of shareholder suits index (0–10)	5	Cost to import	
Building quality control index (0–15)	5.0	Extent of shareholder rights index (0–10)	8	Documentary compliance (US\$)	183
		Extent of ownership and control index (0–10)	2	Border compliance (US\$)	681
		Extent of corporate transparency index (0–10)	4		
Getting electricity (rank)	107	Paying taxes (rank)	58	Enforcing contracts (rank)	136
Score for getting electricity (0–100)	69.05	Score for paying taxes (0–100)	77.85	Score for enforcing contracts (0–100)	49.27
Procedures (number)	4	Payments (number per year)	31	Time (days)	430
Time (days)	120	Time (hours per year)	120	Cost (% of claim value)	56.0
Cost (% of income per capita)	1,035.1	Total tax and contribution rate (% of profit)	8.5	Quality of judicial processes index (0–18)	6.5
Reliability of supply and transparency of tariffs index (0–8)	4	Postfiling index (0–100)	69.04		
Registering property (rank)	79			Resolving insolvency (rank)	98
Score for registering property (0–100)	65.64			Score for resolving insolvency (0–100)	43.10
Procedures (number)	4			Time (years)	2.6
Time (days)	58			Cost (% of estate)	38.0
Cost (% of property value)	7.0			Recovery rate (cents on the dollar)	45.2
Quality of land administration index (0–30)	18.5			Strength of insolvency framework index (0–16)	6.0
VENEZUELA, RB		Latin America & Caribbean		GNI per capita (US\$)	
Ease of doing business rank (1–190)	188	Ease of doing business score (0–100)	30.61	Population	31,977,065
Starting a business (rank)	190	Getting credit (rank)	124	Trading across borders (rank)	187
Score for starting a business (0–100)	25.00	Score for getting credit (0–100)	40.00	Score for trading across borders (0–100)	7.93
Procedures (number)	20	Strength of legal rights index (0–12)	1	Time to export	
Time (days)	230	Depth of credit information index (0–8)	7	Documentary compliance (hours)	528
Cost (% of income per capita)	391.3	Credit bureau coverage (% of adults)	36.6	Border compliance (hours)	288
Minimum capital (% of income per capita)	0.0	Credit registry coverage (% of adults)	0.0	Cost to export	
				Documentary compliance (US\$)	375
Dealing with construction permits (rank)	152	Protecting minority investors (rank)	180	Border compliance (US\$)	1,250
Score for dealing with construction permits (0–100)	56.88	Score for protecting minority investors (0–100)	26.67	Time to import	
Procedures (number)	11	Extent of disclosure index (0–10)	3	Documentary compliance (hours)	1,090
Time (days)	434	Extent of director liability index (0–10)	2	Border compliance (hours)	240
Cost (% of warehouse value)	3.7	Ease of shareholder suits index (0–10)	3	Cost to import	
Building quality control index (0–15)	10.5	Extent of shareholder rights index (0–10)	2	Documentary compliance (US\$)	400
		Extent of ownership and control index (0–10)	3	Border compliance (US\$)	1,500
		Extent of corporate transparency index (0–10)	3		
Getting electricity (rank)	186	Paying taxes (rank)	189	Enforcing contracts (rank)	148
Score for getting electricity (0–100)	16.85	Score for paying taxes (0–100)	15.35	Score for enforcing contracts (0–100)	46.89
Procedures (number)	6	Payments (number per year)	70	Time (days)	720
Time (days)	208	Time (hours per year)	792	Cost (% of claim value)	43.7
Cost (% of income per capita)	17,659.2	Total tax and contribution rate (% of profit)	64.6	Quality of judicial processes index (0–18)	7.0
Reliability of supply and transparency of tariffs index (0–8)	0	Postfiling index (0–100)	19.72		
Registering property (rank)	138			Resolving insolvency (rank)	165
Score for registering property (0–100)	51.92			Score for resolving insolvency (0–100)	18.63
Procedures (number)	9			Time (years)	4.0
Time (days)	52			Cost (% of estate)	38.0
Cost (% of property value)	2.9			Recovery rate (cents on the dollar)	5.6
Quality of land administration index (0–30)	5.5			Strength of insolvency framework index (0–16)	5.0

Note: Most indicator sets refer to a case scenario in the largest business city of an economy, though for 11 economies the data are a population-weighted average for the two largest business cities. For some indicators a result of "no practice" may be recorded for an economy; see the data notes for more details. In starting a business, procedures (number), time (days) and cost (% of income per capita) are calculated as the average of both men and women. For the postfiling index, a result of "not applicable" may be recorded for an economy.

✓ Reform making it easier to do business ✗ Change making it more difficult to do business

ZAMBIA		Sub-Saharan Africa		GNI per capita (US\$)	
Ease of doing business rank (1–190)	87	Ease of doing business score (0–100)	65.08	Population	17,094,130
Starting a business (rank)	102	Getting credit (rank)	3	Trading across borders (rank)	153
Score for starting a business (0–100)	85.07	Score for getting credit (0–100)	95.00	Score for trading across borders (0–100)	56.88
Procedures (number)	7	Strength of legal rights index (0–12)	11	Time to export	
Time (days)	8.5	Depth of credit information index (0–8)	8	Documentary compliance (hours)	96
Cost (% of income per capita)	32.8	Credit bureau coverage (% of adults)	10.9	Border compliance (hours)	120
Minimum capital (% of income per capita)	0.0	Credit registry coverage (% of adults)	0.0	Cost to export	
				Documentary compliance (US\$)	200
Dealing with construction permits (rank)	70	Protecting minority investors (rank)	110	Border compliance (US\$)	370
Score for dealing with construction permits (0–100)	71.65	Score for protecting minority investors (0–100)	50.00	Time to import	
Procedures (number)	10	Extent of disclosure index (0–10)	4	Documentary compliance (hours)	72
Time (days)	189	Extent of director liability index (0–10)	6	Border compliance (hours)	120
Cost (% of warehouse value)	2.6	Ease of shareholder suits index (0–10)	7	Cost to import	
Building quality control index (0–15)	10.0	Extent of shareholder rights index (0–10)	5	Documentary compliance (US\$)	175
		Extent of ownership and control index (0–10)	4	Border compliance (US\$)	380
		Extent of corporate transparency index (0–10)	4		
Getting electricity (rank)	128	Paying taxes (rank)	17	✓ Enforcing contracts (rank)	130
Score for getting electricity (0–100)	61.22	Score for paying taxes (0–100)	88.71	Score for enforcing contracts (0–100)	50.82
Procedures (number)	5	Payments (number per year)	11	Time (days)	611
Time (days)	117	Time (hours per year)	164	Cost (% of claim value)	38.7
Cost (% of income per capita)	2,329.1	Total tax and contribution rate (% of profit)	15.6	Quality of judicial processes index (0–18)	6.5
Reliability of supply and transparency of tariffs index (0–8)	4	Postfiling index (0–100)	85.94		
Registering property (rank)	150			Resolving insolvency (rank)	99
Score for registering property (0–100)	49.06			Score for resolving insolvency (0–100)	42.42
Procedures (number)	6			Time (years)	1.0
Time (days)	45			Cost (% of estate)	9.0
Cost (% of property value)	9.7			Recovery rate (cents on the dollar)	49.8
Quality of land administration index (0–30)	7.0			Strength of insolvency framework index (0–16)	5.0

ZIMBABWE		Sub-Saharan Africa		GNI per capita (US\$)	
Ease of doing business rank (1–190)	155	Ease of doing business score (0–100)	50.44	Population	16,529,904
✓ Starting a business (rank)	176	✓ Getting credit (rank)	85	Trading across borders (rank)	157
Score for starting a business (0–100)	66.48	Score for getting credit (0–100)	55.00	Score for trading across borders (0–100)	54.34
Procedures (number)	9	Strength of legal rights index (0–12)	5	Time to export	
Time (days)	32	Depth of credit information index (0–8)	6	Documentary compliance (hours)	99
Cost (% of income per capita)	110.7	Credit bureau coverage (% of adults)	33.6	Border compliance (hours)	88
Minimum capital (% of income per capita)	0.0	Credit registry coverage (% of adults)	7.1	Cost to export	
				Documentary compliance (US\$)	170
				Border compliance (US\$)	285
✓ Dealing with construction permits (rank)	176	Protecting minority investors (rank)	95	Time to import	
Score for dealing with construction permits (0–100)	48.55	Score for protecting minority investors (0–100)	53.33	Documentary compliance (hours)	81
Procedures (number)	10	Extent of disclosure index (0–10)	8	Border compliance (hours)	228
Time (days)	208	Extent of director liability index (0–10)	2	Cost to import	
Cost (% of warehouse value)	22.7	Ease of shareholder suits index (0–10)	5	Documentary compliance (US\$)	150
Building quality control index (0–15)	10.0	Extent of shareholder rights index (0–10)	7	Border compliance (US\$)	562
		Extent of ownership and control index (0–10)	5		
		Extent of corporate transparency index (0–10)	5	✓ Enforcing contracts (rank)	168
Getting electricity (rank)	166	Paying taxes (rank)	145	Score for enforcing contracts (0–100)	39.66
Score for getting electricity (0–100)	44.81	Score for paying taxes (0–100)	58.71	Time (days)	410
Procedures (number)	6	Payments (number per year)	51	Cost (% of claim value)	83.1
Time (days)	106	Time (hours per year)	242	Quality of judicial processes index (0–18)	6.5
Cost (% of income per capita)	2,631.5	Total tax and contribution rate (% of profit)	31.6		
Reliability of supply and transparency of tariffs index (0–8)	0	Postfiling index (0–100)	52.38	Resolving insolvency (rank)	159
Registering property (rank)	109			Score for resolving insolvency (0–100)	25.34
Score for registering property (0–100)	58.20			Time (years)	3.3
Procedures (number)	5			Cost (% of estate)	22.0
Time (days)	36			Recovery rate (cents on the dollar)	18.0
Cost (% of property value)	7.6			Strength of insolvency framework index (0–16)	5.0
Quality of land administration index (0–30)	10.0				

Note: Most indicator sets refer to a case scenario in the largest business city of an economy, though for 11 economies the data are a population-weighted average for the two largest business cities. For some indicators a result of "no practice" may be recorded for an economy; see the data notes for more details. In starting a business, procedures (number), time (days) and cost (% of income per capita) are calculated as the average of both men and women. For the postfiling index, a result of "not applicable" may be recorded for an economy.



Acknowledgments

Data collection and analysis for *Doing Business 2019* were conducted by a team led by Santiago Croci Downes (Program Manager, *Doing Business*) under the general direction of Rita Ramalho (Senior Manager, Global Indicators Group, Development Economics). Overall guidance for the preparation of the report was provided by Shantayanan Devarajan (Senior Director, Development Economics and Acting Chief Economist of the World Bank Group).

The project was managed with the support of Adrian Gonzalez, Nan Jiang, Valentina Saltane and Hulya Ulku. Other team members included Nadine Abi Chakra, Ahmad Famm AlKhuzam, Jean Arlet, Lucia Arnal Rodriguez, Yuriy Valentinovich Avramov, Elodie Mathilde Raymonde Bataille, Erica Bosio, Liliya F Bulgakova, Édgar Chávez, Maria-Magdalena Chiquier, Cyriane Marie Coste, Najah Nina Dannaoui, Marie Lily Delion, Ina Dodica, Varun Eknath, Viktoriya Ereshchenko, Cecile Ferro, Dorina Peteva Georgieva, Pelayo Gonzalez-Escalada Mena, Fatima Al Zahra Abdulrahim Hewaidi, Maksym Iavorskyi, Herve Kaddoura, Klaus Adolfo Koch-Saldarriaga, Khrystyna L. Kushnir, Olga Kuzmina, Iryna Lagodna, Nicole Anouk Leger, Joseph Antoine Lemoine, Tiziana Londero, Silvia Carolina Lopez Rocha, Raman Maroz, Tamar Matiashvili, Nikiforos Meletiadis, Margherita Mellone, Nuno Filipe Mendes Dos Santos, Frederic Meunier, Joanna Nasr, Marie-Jeanne

Ndiaye, Albert Nogues i Comas, Nadia Novik, Enrique Orellana Tamez, Rabah Ounissi, Esperanza Pastor Nuñez De Castro, Madwa-Nika Phanord-Cadet, Marion Pinto, Oleksandra Popova, Maria Antonia Quesada Gámez, Parvina Rakhimova, Andrea Nathalie Reyes Benjumea, Julie Anne Ryan, Jayashree Srinivasan, Mihaela Stangu, Erick Tjong, Judit Trasancos Rodriguez, Farrukh Umarov, Yulia Borisovna Valerio, Maria Adelaida Vélez Posada, Rongpeng (Tiffany) Yang, Marilynne Florence Mafoboue Youbi, Inés Zabalbeitia Múgica, Yasmin Zand and Muqiao (Chloe) Zhang. Vadim Abanin, Abigail Adu-Daako, Basseyy Basseyy Akpan, Alec Michael Albright, Hisham Mohammed J Alhawal, Meer Ako Ali, Ogma Dessirama Bale, Millan Redwan Bederu, Kimberly Krystal Blake, Irina Bondarenko, Damien Matthias Valentin Boucher, Santi Calvo Cano, Haoua Cisse Coulibaly, Dominique Fritz Deshommes, Minori Ito, Eva Solange Labbe, Eric Matthew Larger, Xueyang Li, Songezo Mabece, Vladyzslav Makszimov, Angela Marotti de Sciarra, Carolina Nugnes, Adjoua Marie-Pascale Nzi, Alexia Pimbli, Frida Irina Stukanow Dominguez, Bertrand Olivier Teirlinck, Sofia Terragni, Carol Marina Tojeiro, Anthony Paul Winszman, Cai Xu, Deepika Omprakash Yadav and Li Yuan assisted in the months before publication.

The online service of the *Doing Business* database is managed by Rajesh

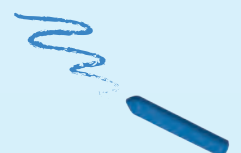

Ammassamveettil, Varun Doiphode, Ana Cristina Santos Felix, Fengsheng Huang, Arun Chakravarthi Nageswaran, Smita Ramchandra Patil, Kamalesh Sengaonkar, Shrikant Bhaskar Shinde and Vinod Thottikkatu. The *Doing Business 2019* outreach strategy is managed by Indira Chand, with support from World Bank Group communications colleagues at headquarters and around the world.

The team is grateful for the valuable comments provided by colleagues, both within and outside the World Bank Group, and for the guidance provided by World Bank Group Executive Directors. The team would especially like to acknowledge the comments and guidance of Miah Rahmat Ali, Jean Francois Arvis, Shihab Ansari Azhar, Karim Ouled Belayachi, Maurizio Bussolo, Fernando Dancausa, Laura Sagnori Diniz, Simeon Djankov, Makhtar Diop, David Evans, Kenechukwu Maria Ezemenari, Jorge Familiar Calderon, Enrique Fanta Ivanovic, Ana Margarida Fernandes, Manuela V. Ferro, Melissa Fossberg, William John Gain, Caren Grown, Iva I. Hamel, Lucia C. Hanmer, Georgia Harley, Caroline

Heider, Zahid Hussain, Yoichiro Ishihara, Gerard Kambou, Jennifer L. Keller, Claire A. Kfoury, Aphichoke Kotikula, Charles Kunaka, Andres Federico Martinez, Catherine Kadennyeka Masinde, Hideki Matsunaga, Saiyed Shabih Ali Mohib, Mahmoud Mohieldin, Peter J. Mousley, Tatiana Nenova, Akihiko Nishio, Antonio Nucifora, Tigran Parvanyan, William Welsh Paterson, Gael J. R. F. Raballand, Seila Redzepi, Federica Saliola, Hartwig Schafer, Sylvia Solf, Amy L. Stilwell, Andrew H.W. Stone, David M. Theis, Hans Timmer, Julien Vilquin, Alessio Zanelli, Christina Katharina Wiederer and Albert G. Zeufack.

The paying taxes project was conducted in collaboration with PwC, led by Stef van Weeghel.

Bronwen Brown edited the manuscript. Corporate Visions, Inc. designed the report and the graphs.

Doing Business would not be possible without the expertise and generous input of a network of more than 13,800 local partners, including legal experts,

business consultants, accountants, freight forwarders, government officials and other professionals routinely administering or advising on the relevant legal and regulatory requirements in the 190 economies covered. Contact details for local partners are available on the *Doing Business* website at <http://www.doingbusiness.org>.

The names of the local partners wishing to be acknowledged individually are listed below. The global and regional contributors listed are firms that have completed multiple questionnaires in their various offices around the world.

GLOBAL CONTRIBUTORS*ADVOCATES FOR INTERNATIONAL DEVELOPMENT**BAKER MCKENZIE**BDO**DELOITTE**DENTONS**DLA PIPER**EVERSHEDS SUTHERLAND**EY**GRANT THORNTON**GRATA INTERNATIONAL**IUS LABORIS—ALLIANCE OF LABOR, EMPLOYMENT,
BENEFITS AND PENSIONS LAW FIRMS**JOHN W. FFOOKS & CO.**KPMG**LEX MUNDI, ASSOCIATION OF INDEPENDENT LAW FIRMS**PWC¹**REED SMITH LLP**RUSSELL BEDFORD INTERNATIONAL**SHEARMAN & STERLING LLP**TALAL ABU-GHAZALEH LEGAL (TAG-LEGAL)**WHITE & CASE LLP***REGIONAL CONTRIBUTORS***A.P. MOLLER—MAERSK GROUP**AL TAMIMI & COMPANY**ARIAS LAW**ASHURST LLP**ASSOCIATION OF CONSUMER CREDIT
INFORMATION SUPPLIERS (ACCIS)**BOGA & ASSOCIATES**CENTIL LAW**DFDL**FERRERE ABOGADOS**GARCÍA & BODÁN**GARRIGUES**GIDE LOYRETTE NOUËL**MAYER BROWN**MIRANDA & ASSOCIADOS**NORTON ROSE**SCHOENHERR**SORAINEN**TRANSUNION INTERNATIONAL***ALBANIA***WOLF THEISS**Iris Ago
GENERAL DIRECTORATE OF
TAXATION**Artur Asllani
TONUCCI & PARTNERS**Artan Babaramo GENERAL
DIRECTORATE OF TAXATION**Ledia Beçi**Renis Bega
HOXHA, MEMI & HOXHA**Boiken Bendo
BENDO LAW, ADVOCATES
& LEGAL CONSULTANTS**Armando Bode
BOGA & ASSOCIATES**Genc Boga
BOGA & ASSOCIATES**Artan Bozo
BOZO & ASSOCIATES LAW
FIRM**Njazuela Braholli
GJIKA & ASSOCIATES**Megi Caushi
AVANNITIVE CONSULTING
SH.P.K.**Eriona Dobrovoda
AECO CONSULTING**Eniana Dupi
AECO CONSULTING**Besnik Duraj
DRAKOPOULOS LAW FIRM**Ana Dylgjeri
BANK OF ALBANIA**Sokol Elmazaj
BOGA & ASSOCIATES**Pranvera Fagu (Behushi)
ALBANIAN NATIONAL
BUSINESS CENTER**Dorina Fezollari
AVANNITIVE CONSULTING
SH.P.K.**Lisjana Fusha
ALB BB AUDITING LTD.**Lorena Gega
PRICEWATERHOUSECOOPERS
AUDIT SH.P.K.**Enida Gerxholli
REGISTRY OF SECURITY
PLEDGES**Gjergji Gjika
GJIKA & ASSOCIATES**Aurela Gjakutaj
AL-TAX CENTER**Eduart Gjakutaj
AL-TAX CENTER**Valbona Gjonçari
BOGA & ASSOCIATES**Klaid Goga
DIAMANT LOGISTICS**Shirli Gorenca
KALO & ASSOCIATES**Elvis Gosnishti
ALB BB AUDITING LTD.**Mateo Gosnishti
ALB BB AUDITING LTD.**Esa Hala
ABKONS**Ergys Hasani
GJIKA & ASSOCIATES**Florian Hasko
TASHKO PUSTINA—ATTORNEYS**Eris Hoxha
ABKONS**Shpati Hoxha
HOXHA, MEMI & HOXHA**Elira Hroni
KALO & ASSOCIATES**Belinda Ikonomi**Evis Jani
GJIKA & ASSOCIATES**Brunilda Jegeni
REGISTRY OF SECURITY
PLEDGES**Ilir Johollari
HOXHA, MEMI & HOXHA**Bledar Kabashi
MINISTRY OF JUSTICE**Oltion Kaçani
GJIKA & ASSOCIATES**Miranda Kapllani
BENIMPEX & CO.**Aldi Kareco
BOGA & ASSOCIATES**Olta Kaziaj
AVANNITIVE CONSULTING
SH.P.K.**Qirjako Kocollari
DHL**Ilda Koja
GENERAL DIRECTORATE
OF TAXATION**Flamur Kuçi
ADVICE**Renata Leka
BOGA & ASSOCIATES*

1. "PwC" refers to the network of member firms of PricewaterhouseCoopers International Limited (PwCIL), or, as the context requires, individual member firms of the PwC network. Each member firm is a separate legal entity and does not act as agent of PwCIL or any other member firm. PwCIL does not provide any services to clients. PwCIL is not responsible or liable for the acts or omissions of any of its member firms nor can it control the exercise of their professional judgment or bind them in any way. No member firm is responsible or liable for the acts or omissions of any other member firm nor can it control the exercise of another member firm's professional judgment or bind another member firm or PwCIL in any way.

Sara Leka
BOGA & ASSOCIATES

Gilda Lika
BENDO LAW, ADVOCATES
& LEGAL CONSULTANTS

Petraç Lika
OSHEE (OPERATOR
/ SHPERNDARIES SE
ENERGJISE ELEKTRIKE)

Arbër Lloshi
OPTIMA LEGAL
AND FINANCIAL

Tetis Lubonja
MINISTRY OF JUSTICE

Marlind Maksuti
PRICEWATERHOUSECOOPERS
AUDIT SH.P.K.

Andi Memi
HOXHA, MEMI & HOXHA

Romeo Merruko
KALO & ASSOCIATES

Aigest Milo
KALO & ASSOCIATES

Orgita Milo
BOGA & ASSOCIATES

Krista Moco
ABKONS

Eno Muja
BOGA & ASSOCIATES

Ina Mullaj
ABKONS

Kristo Myrindina
PRICEWATERHOUSECOOPERS
AUDIT SH.P.K.

Trojan Pavlovski
BOGA & ASSOCIATES

Loreta Peci
PRICEWATERHOUSECOOPERS
AUDIT SH.P.K.

Romina Pere
ALB BB AUDITING LTD.

Krisela Qirushi
GIJKA & ASSOCIATES

Alban Shanaj
TASHKO PUSTINA—ATTORNEYS

Ardjana Shehi
AA+ PARTNERS LEGAL
& CONSULTING

Elda Shuraja

Jonida Skendaj
BOGA & ASSOCIATES

Ketrin Topçiu
BOZO & ASSOCIATES
LAW FIRM

Rudina Toto
CO-PLAN

Alketa Uruçi
BOGA & ASSOCIATES

Irv Vaso
KALO & ASSOCIATES

Gerhard Velaj
BOGA & ASSOCIATES

Migena Vroni
GENER2

Flavia Xhafo
KALO & ASSOCIATES

Donald Xhelili
FIRST COURT OF TIRANA

Enida Zeneli
BOZO & ASSOCIATES
LAW FIRM

ALGERIA

Mohamed Nadir Aissani
PWC ALGERIA

Samit Ait-Amar
CABINET AIT-AMAR

Salima Aloui
LAW FIRM GOUSSANEM
& ALOUI

Arab Aoudj
CABINET D'AUDIT ET DE
CONTRÔLE DES COMPTES

Djeloul Aouidette
UNION NATIONALE
DES TRANSITAIRES ET
COMMISSIONNAIRES
ALGÉRIENS (UNTCA)

Mohamed Atbi
ETUDE NOTARIALE
MOHAMED ATBI

Djamila Azzouz
CABINET D'AUDIT AZZOUZ—
CORRESPONDENT OF RUSSELL
BEDFORD INTERNATIONAL

Salim Azzouz
CABINET D'AUDIT AZZOUZ—
CORRESPONDENT OF RUSSELL
BEDFORD INTERNATIONAL

Smail Bazizi
COMMISSION DE REGULATION
DE L'ELECTRICITE ET DU GAZ

Yannil Belbachir
FARES GROUP LAW FIRM

Hind Belhachmi
LPA-CGR AVOCATS

Hassan Djamel Belloula
CABINET BELLOULA

Tayeb Belloula
CABINET BELLOULA

Abdelghani Benaired
CABINET DU MAÎTRE
ABDELGHANI BENAIRED

Abdelouahab Benali
TRANSIT MOUHOUB KAMAL

Anis Benissad
LANOUAR PARTNERS

Aniss Benmeradi
CABINET MEGUELLATI

Hind Benmiloud
BENMILOUD AVOCATS

Meriem Benmouloud
AGENCE NATIONALE
DU CADASTRE

Djamila Berkane
MINISTRY OF JUSTICE

Rachid Berredane
CHAMBRE NATIONALE
DES NOTAIRES

Abdelhakim Bettache
L'ASSEMBLÉE POPULAIRE
COMMUNALE D'ALGER CENTRE

Adnane Bouchaib
BOUCHAIB LAW FIRM

Murb Boudali
MINISTÈRE DE L'ÉNERGIE

Hamid Boughenou
BECOME SCP

Rachida Boughenou
BECOME SCP

Nourdine Bouhatmi
MAERSK LOGISTICS

Djoulene Boukedroune
THOMPSON & KNIGHT LLP

Abderrahmane Bourkaib
FID ACCOUNTING SARL

Youcef Bouzouad
DIRECTION GÉNÉRALE
DES DOUANES

Merouane Chabane
SOCIÉTÉ DE DISTRIBUTION
DE L'ELECTRICITÉ ET DU
GAZ D'ALGER (SDA)

Mohand Larbi Ikram Chikhi
MLI CHIKHI

Djamel Chorfi

Abdallah Deramchi
CABINET D'AUDIT AZZOUZ—
CORRESPONDENT OF RUSSELL
BEDFORD INTERNATIONAL

Mohamed Riad Deramchi
CABINET D'AUDIT AZZOUZ—
CORRESPONDENT OF RUSSELL
BEDFORD INTERNATIONAL

Said Dib
BANQUE D'ALGÉRIE

Ahmed Djouadi
LAW FIRM HADI-HAMOU
& DJOUADI—ASSOCIATE
OFFICE OF DENTONS

Hamil Faidi
STUDIO A

Aouam Fatiha

Omar Fouchane
SARL GLOBTAINER
LOGISTIQUE ALGERIE

Julien Gontier
GIDE LOYRETTE NOUËL,
MEMBER OF LEX MUNDI

Mohamed Lahbib Goubi
BANQUE D'ALGÉRIE

Khaled Goussanem
LAW FIRM GOUSSANEM
& ALOUI

Mohamed El-Amine Haddad
CABINET DE MAÎTRE
AMINE HADDAD

Tidjani Hassan Haddam
CNAS

Samir Hamouda
CABINET D'AVOCATS
SAMIR HAMOUDA

Mustapha Hamza
HAMZA LAW OFFICE

Issaad M. Hand
MINISTÈRE DES
FINANCES—DIRECTION
GÉNÉRALE DES IMPÔTS

Halim Karabadij
SOCIÉTÉ DE DISTRIBUTION
DE L'ELECTRICITÉ ET DU
GAZ D'ALGER (SDA)

Moussaoui Karim
CAISSE NATIONALE
DE SÉCURITÉ SOCIALE
DES NON SALARIÉS

Yamina Kebir
LAW OFFICE OF YAMINA KEBIR

Abdelmalek Kherbachene
LANOUAR PARTNERS

Samy Laghouati
GIDE LOYRETTE NOUËL,
MEMBER OF LEX MUNDI

Mohamed Seghir Lakhdari
LAKHDARI CABINET D'AVOCATS

Moueniss Lakhdari
LAKHDARI CABINET D'AVOCATS

Mohamed Lanouar
LANOUAR PARTNERS

Harous Madjid
PWC ALGERIA

Sandra Mechta
CENTRE NATIONAL DU
REGISTRE DU COMMERCE

Sofiane Meguellati
CABINET MEGUELLATI

Tahar Melakhessou
NOTAIRE MELAKHESSOU

Ayoub Melizi
AMA

Aliane Meziane
CABINET
SELLOU—CHERNIKH—ALIANE

Mouraira M'hamed
MINISTÈRE DE L'ÉNERGIE

Mohamed Mokrane
MINISTÈRE DES FINANCES—
DIRECTION GÉNÉRALE DU
DOMAINE NATIONAL

Hassane Nait Ibrahim
SARL GLOBTAINER
LOGISTIQUE ALGERIE

Hamid Ould Hocine
STUDIO A

Wissam Ramdani
FARES GROUP LAW FIRM

Malika Redouani
PWC ALGERIA

Rabhi Saddek
ACCOUNTANT

Lazhar Sahbani
PWC ALGERIA

Madiha Silini
LPA-CGR AVOCATS

Sarah Soubrah-Chouiter
THOMPSON & KNIGHT LLP

Abbas Turqui
AVOCAT

Nourredine Yahy
CABINET YAHY

Hassan Yassine
THOMPSON & KNIGHT LLP

ANGOLA

TRANSMX

Luís Andrade
PWC ANGOLA

Jeanine Batalha Ferreira
PWC PORTUGAL

Guilherme Carreira
EDIFER ANGOLA

Luís Filipe Carvalho
ADCA LAW FIRM, MEMBER
OF DLA PIPER AFRICA GROUP

Jaime Carvalho Esteves
PWC PORTUGAL

Inês Barbosa Cunha
PWC PORTUGAL

Alwin Leon Das
FAMS TRANSITAIRES LDA

Patrícia Dias
AVM ADVOGADOS

Alexandre Fernandes
AFBS PARTNERS

Luís Fraústo Varona
ABREU ADVOGADOS

Alberto Galhardo Simões
MIRANDA & ASSOCIADOS

Yuri Ganga
CFA

Rita Lufinha Borges
MIRANDA & ASSOCIADOS

António Manuel da Silva
INSTITUTO REGULADOR DOS
SERVIÇOS DE ELECTRICIDADE
E ÁGUAS (IRSEA)

Rute Martins Santos
CFA

Arcelio Matias
ARCÉLIO INÁCIO DE
ALMEIDA MATIAS—ARDJA-
PRESTAÇÃO DE SERVIÇOS
E CONSULTORIA, LDA

Rui Mayer
CUATRECASAS, GONÇALVES
PEREIRA, RL (PORTUGAL)

Vanessa Mendes
CFA

Marcos Neto
BANCO NACIONAL DE ANGOLA

Catarina Neto Fernandes
ADCA ADVOGADOS ANGOLA

Janota Nzogi
ENERGY AND WATER MINISTRY

Júlio Pascoal
ENDE-EP

Alexandre Pegado
ALEXANDRE PEGADO—
ESCRITÓRIO DE ADVOGADOS

Joaquim Piedade
UNICARGAS

André Miguel Pitêu
RANSITEX ANGOLA

Laurinda Prazeres Cardoso
LEAD ADVOGADOS

José Quarta
INSTITUTO REGULADOR DOS
SERVIÇOS DE ELECTRICIDADE
E ÁGUAS (IRSEA)

Antonio Sanchez
ENDE-EP

Cláudia Santos Malaquias
MIRANDA & ASSOCIADOS

Sandra Saraiva
GABINETE LEGAL
ANGOLA—ADVOGADOS

Bruno Serejo
ELA—EXPERT LEGAL
ASSISTANCE

Dinamukueno Lukie Sérgio
OLICARGO ANGOLA SA

Tatiana Serrão
FBL ADVOGADOS

Gervásio Simão
GEPLI ANGOLA

Beatriz Calçada Soares
Catumbela

Daniela Tavares Nunes
ABREU ADVOGADOS

Elsa Tchicanha
GABINETE LEGAL
ANGOLA—ADVOGADOS

Cristina Teixeira
PWC ANGOLA

Kiluange Tiny
CFA

Ricardo Veloso
RICARDO VELOSO &
ADVOGADOS ASSOCIADOS

António Vicente Marques
AVM ADVOGADOS

ANTIGUA AND BARBUDA

ANTIGUA & BARBUDA
INTELLECTUAL PROPERTY &
COMMERCE OFFICE (ABIPCO)

INLAND REVENUE DEPARTMENT

MINISTRY OF LABOR

Vernon Bird
SURVEY AND MAPPING
DIVISION

Raju Boddu
ANTIGUA & BARBUDA
CUSTOMS & EXCISE DIVISION

Neil Coates
GRANT THORNTON

Nkosi Cochrane
DEVELOPMENT CONTROL
AUTHORITY

Brian D'Ornellas
OBM INTERNATIONAL,
ANTIGUA LTD.

John Fuller
JOHN E. FULLER & CO.

E. Ann Henry
HENRY & BURNETTE

Craig Jacas
STAPLETON CHAMBERS

Wendy Jackson
MEDICAL BENEFITS SCHEME

Colin John Jenkins
CJC + ASSOCIATES INC.

Hugh C. Marshall
MARSHALL & CO.

David Matthias
ANTIGUA PUBLIC SOCIAL
SECURITY BOARD

Jason Peters
ANTIGUA PUBLIC UTILITIES
AUTHORITY (APUA)

Septimus A. Rhudd
RHUDD & ASSOCIATES

Stacy A. Richards-Roach
RICHARDS & CO.

Sharon Simmons
LAND REGISTRY

Owren Smith
DEVELOPMENT CONTROL
AUTHORITY

Frederick Southwell
DEVELOPMENT CONTROL
AUTHORITY

ARGENTINA

Lucas Abal
RIVERA & ASOCIADOS

Ignacio Acedo
GONZALEZ & FERRARO MILA

Dolores Acosta
MITRANI CABALLERO
& RUIZ MORENO

Oswaldo Alonso
GOBIERNO DE LA CIUDAD
DE BUENOS AIRES

Tomás M. Araya
M. & M. BOMCHIL

Nicolás Arida
RATTAGAN, MACCHIAVELLO
AROCENA & PEÑA
ROBIROSA ABOGADOS

Natalia Artmann
ALFARO ABOGADOS

Ariadna Artopoulos
M. & M. BOMCHIL

María Fernanda Arturi
CENTRAL BANK OF ARGENTINA

Alejo Baca Castex
G. BREUER

Ricardo Balestra
M. & M. BOMCHIL

Gonzalo Carlos Ballester
J.P. O'FARRELL ABOGADOS

Néstor J. Belgrano
M. & M. BOMCHIL

Martin Boldes
SECRETARÍA GENERAL DEL
GOBIERNO DE LA CIUDAD
DE BUENOS AIRES

Pilar Etcheverry Boneo
MARVAL, O'FARRELL
& MAIRAL, MEMBER
OF LEX MUNDI

Ignacio Fernández Borzese
LUNA REQUENA & FERNÁNDEZ
BORZESE TAX LAW FIRM

Laura Huertas Buraglia
MITRANI CABALLERO
& RUIZ MORENO

Damián Burgio
SALAVERRI | BURGIO |
WETZLER MALBRÁN

Fabiola Busto Blanco
GONZALEZ & FERRARO MILA

Adriana Paola Caballero
WIENER SOTO CAPARRÓS

Delfina Calabro
ESTUDIO BECCAR VARELA

Javier Canosa
CANOSA ABOGADOS

Federico Carenzo
LEONHARDT & DIETL

Gabriela Carissimo
ALFARO ABOGADOS

Mariano E. Carricart
BADENI, CANTILLO,
LAPLACETTE & CARRICART

Gustavo Casir
GONZALEZ & FERRARO MILA

Luciano Cativa
LUNA REQUENA & FERNÁNDEZ
BORZESE TAX LAW FIRM

Hector Osvaldo Chomer
JUZGADO DE PRIMERA
INSTANCIA EN LO COMERCIAL

Agustín Comastri
G. BREUER

Agueda Crespo
UNION INTERNACIONAL
DEL NOTARIADO

Roberto H. Crouzel
ESTUDIO BECCAR VARELA

Gabriel de Albadalejo
ECOVIS ARGENTINA
RAMOGNINO, DE ALBALADEJO
& ASOCIADOS SC

Oscar Alberto del Río
CENTRAL BANK OF ARGENTINA

Noelia Aldana Di Stefano
J.P. O'FARRELL ABOGADOS

Dana Eizner
SEVERGNINI, ROBIOLA,
GRINBERG & TOMBEUR

Pablo Ferraro Mila
GONZALEZ & FERRARO MILA

Diego M. Fissore
G. BREUER

María Victoria Funes
M. & M. BOMCHIL

Eduardo Galleazzi
ARCHITECT

Martin Gastaldi
ESTUDIO BECCAR VARELA

Javier M. Gattó Bicaín
CANDIOTI GATTO
BICAÍN & OCANTOS

Giselle Rita Geuna
ALFARO ABOGADOS

Juan José Glusman
PWC ARGENTINA

Gonzalo María Gros
J.P. O'FARRELL ABOGADOS

Eduardo Guglielmini
MINISTRY OF ENERGY
AND MINING

Sandra S. Guillan

Federico Guillermo Absi
G. BREUER

María del Pilar Gutierrez
LEONHARDT, DIETL, GRAF
& VON DER FECHT

Paula Hertel
DIRECCIÓN GENERAL
DE REGISTRO DE OBRAS
Y CATASTRO (CITY OF
BUENOS AIRES)

Gabriela Hidalgo

Fabián Hiral
CASSELLA & HILAL ABOGADOS

Daniel Intile
RUSSELL BEDFORD
ARGENTINA—MEMBER
OF RUSSELL BEDFORD
INTERNATIONAL

Edgardo Isola
M. & M. BOMCHIL

Nicolás Jaca Otaño
RATTAGAN, MACCHIAVELLO
AROCENA & PEÑA
ROBIROSA ABOGADOS

Luciano José Nístico
J.P. O'FARRELL ABOGADOS

Andrea Junquera
CANDIOTI GATTO
BICAÍN & OCANTOS

Federico Leonhardt
LEONHARDT, DIETL, GRAF
& VON DER FECHT

Eduardo Lerner
ENTE NACIONAL REGULADOR
DE LA ELECTRICIDAD (ENRE)

Pilar Lodewyckx Hardy
ESTUDIO BECCAR VARELA

Marcelo López
INSPECCIÓN GENERAL
DE JUSTICIA

Veronica Lopreite
AGENCIA GUBERNAMENTAL
DE CONTROL

Juan Manuel Magadan
PWC ARGENTINA

María Jimena Martínez Costa
MITRANI CABALLERO
& RUIZ MORENO

Julián Melis
CANDIOTI GATTO
BICAÍN & OCANTOS

Julián Michel
RATTAGAN, MACCHIAVELLO
AROCENA & PEÑA
ROBIROSA ABOGADOS

María Fernanda Mierez
ESTUDIO BECCAR VARELA

Diego Minerva
MITRANI CABALLERO
& RUIZ MORENO

Walter Minetti
DAMCO

Jorge Miranda
CLIPPERS SA

Pedro Nicholson
ESTUDIO BECCAR VARELA

Alfredo Miguel O'Farrell
MARVAL, O'FARRELL
& MAIRAL, MEMBER
OF LEX MUNDI

Gabriela E. Orsini
SENTIDO COMÚN

Laura Piedrahita Abella
RIVERA & ASOCIADOS

Alejandro Poletto
ESTUDIO BECCAR VARELA

Enrique Pugliano
ORGANIZACIÓN VERAZ SA
COMERCIAL DE MANDATOS
E INFORMES IN AFFILIATION
WITH EQUIFAX INC.

María Clara Pujol
WIENER SOTO CAPARRÓS

Julio R. Martínez
MITRANI CABALLERO
& RUIZ MORENO

Rafael Ramognino
ECOVIS ARGENTINA
RAMOGNINO, DE ALBALADEJO
& ASOCIADOS SC

Natalia Rauchberger
MITRANI CABALLERO
& RUIZ MORENO

Federico José Reibestein
REIBESTEIN & ASOCIADOS

Juan Manuel Reyes Santa Cruz
PLANOSNET.COM
CONSULTORIA MUNICIPAL

Julio Cesar Rivera
RIVERA & ASOCIADOS

Matías Rivera
SALAVERRI | BURGIO |
WETZLER MALBRÁN

Gustavo Robino
WIENER SOTO CAPARRÓS

Sebastián Rodrigo
ALFARO ABOGADOS

Ignacio Rodríguez
PWC ARGENTINA

Julián Andrés Rodríguez
J.P. O'FARRELL ABOGADOS

Teodoro Rodríguez Cáceres
G. BREUER

Juan Ignacio Ruiz
ALFARO ABOGADOS

Diego Salaverri
SALAVERRI | BURGIO |
WETZLER MALBRÁN

Luz María Salomón
J.P. O'FARRELL ABOGADOS

Juan Martín Salvadores
de Arzuaga
DE DIOS & GOYENA
ABOGADOS CONSULTORES

Gonzalo J. Sanchez
SANCHEZ, LUPI & ASOCIADOS

Pablo F. Sanchez Costa
MARVAL, O'FARRELL
& MAIRAL, MEMBER
OF LEX MUNDI

Ignacio Sanchez Vaqueiro
GONZALEZ & FERRARO MILA

Ramiro Santurio
LEONHARDT, DIETL, GRAF
& VON DER FECHT

Patricia Sassaroli
PAJARITO TRADING SRL

Enrique Schinelli
LEONHARDT, DIETL, GRAF
& VON DER FECHT

Carolina Serra
ESTUDIO BECCAR VARELA

María Shakespear
ESTUDIO BECCAR VARELA

Federico Sosa
ESTUDIO BECCAR VARELA

María Florencia Sota Vazquez
ALFARO ABOGADOS

Pablo Staszewski
STASZEWSKI & ASSOCIATES

Ricardo Tavieres
PWC ARGENTINA

María Paula Terrel

Adolfo Tombolini
RUSSELL BEDFORD
ARGENTINA—MEMBER
OF RUSSELL BEDFORD
INTERNATIONAL

Valentina Toquier
M. & M. BOMCHIL

María Paola Trigiani
ALFARO ABOGADOS

María Victoria Tuculet
M. & M. BOMCHIL

Emilio Beccar Varela
ESTUDIO BECCAR VARELA

Abrahim Viera
PLANOSNET.COM
CONSULTORIA MUNICIPAL

Germán Wetzler Malbrán
SALAVERRI | BURGIO |
WETZLER MALBRÁN

Roberto Wiman
GREEN INGENIERÍA

Joaquín Emilio Zappa
J.P. O'FARRELL ABOGADOS

ARMENIA

ELECTRIC NETWORKS
OF ARMENIA

MINISTRY OF ECONOMY

Mher Aghabekyan
YEREVAN MUNICIPALITY

Sergey Aghinyan

Mike Ahern
PWC KAZAKHSTAN

Anait Akhumyan
MINISTRY OF URBAN
DEVELOPMENT

Makar Arakelyan
SATI FREIGHT
FORWARDING CJSC

Amalia Artemyan
PARADIGMA ARMENIA CJSC

Zaruhi Arzuamnyan
LEGLATA

Hayk Asatryan
YEREVAN MUNICIPALITY

Sedrak Asatryan
CONCERN-DIALOG LAW FIRM

Alen Assaturian
URBAN UNIT LLC

Ella Atoyan
PWC ARMENIA

David Babayan
HORIZON 95

Karapet Badalyan
ALL T CONSULTING CJSC

Anushik Baghdasaryan
AVENUE CONSULTING GROUP

Artur Balyan
LEGAL WAVE LAW OFFICE LTD.

Hrachia Berberyan
AGRARIAN FARMER'S
ASSOCIATION OF ARMENIA

Artur Buduryan
LEGELATA

Aharon Chilingaryan
PARADIGMA ARMENIA CJSC

Arsen Chitchyan
THE COLLEGIUM OF
BUSINESS-MANAGERS'
BANKRUPTCY—SRO

Tatevik Danielyan
ARLEX INTERNATIONAL CJSC

Azat Dunamalyan
ARSHINBANK CJSC

Aikanush Edigaryan
TRANS-ALLIANCE

Gagik Galstyan
HORIZON 95

Shoghik Gharibyan
KPMG

Arsen Ghazaryan
UNION OF MANUFACTURERS
AND BUSINESSMEN
(EMPLOYERS) OF ARMENIA

Hasmik Ghukasyan
GRANT THORNTON LLP

Gayane Grigoryan
GRANT THORNTON LLP

Mihran Grigoryan
AVENUE CONSULTING GROUP

Narek Grigoryan
THE STATE COMMITTEE OF
REAL PROPERTY CADASTRE
OF THE GOVERNMENT OF
THE REPUBLIC OF ARMENIA

Tigran Grigoryan
AVENUE CONSULTING GROUP

Tigran K. Grigoryan
ASSEMBLING AND
ARRANGING ENTERPRISE
OF ELECTROTECHNICAL
EQUIPMENT
ELECTROSEVKAMONTAG

Alla Hakhnazaryan
LEGELATA

Gevorg Hakobyan
ELAWPHANT LAW FIRM

Edgar Hambaryan
KPMG

Hasmik Harutyunyan
PWC ARMENIA

Artak Hovakimyan
BIG ENERGO LLC

Arthur Hovhannisyán
MINISTRY OF JUSTICE

Vahan Hovsepian

Andranik Kasaryan
YEREVAN MUNICIPALITY

Georgi Khachatryan
AVENUE CONSULTING GROUP

Rafik Khachatryan
KPMG

Sargis Manukyan
YEREVAN MUNICIPALITY

Gor Margaryan
LEGELATA

Nshan Martirosyan
MINISTRY OF URBAN
DEVELOPMENT

Lilit Matevosyan
PWC ARMENIA

Nshan Matevosyan
ARLEX INTERNATIONAL CJSC

Eduard Mesropyan
JINJ ENGINEERING
AND CONSULTING

Hovhannes Mesropyan
JINJ ENGINEERING
AND CONSULTING

Eleonora Mkrtychyan
CENTRAL BANK OF ARMENIA

Lilit Movsisyan
STATE REVENUE COMMITTEE
OF THE GOVERNMENT OF
THE REPUBLIC OF ARMENIA

Rajiv Nagri
GLOBALINK LOGISTICS GROUP

Narine Nersisyan
PWC ARMENIA

Aram Orbelyan
CONCERN-DIALOG LAW FIRM

Naira Petrosyan
PARADIGMA ARMENIA CJSC

Sarhat Petrosyan
URBANLAB YEREVAN

Suren Petrosyan
SP CONSULTING LLC

Hayk Pogosyan
ARSARQTEX LLC

Nare Sahakyan
ARSHINBANK CJSC

Thomas Samuelian
ARLEX INTERNATIONAL CJSC

Gor Shahbazyán
PWC ARMENIA

Maria Stepanyan
PROFTAX

Aleksey Sukoyan
COURT OF FIRST INSTANCE

Hakob Tadevosyan
GRANT THORNTON LLP

Arevik Tarzyan
AVITA LLC

Armen Tumanyan
INTELEC INTELLIGENT
ELECTRICAL SOLUTIONS

Nerses Yeritsyan
CENTRAL BANK OF ARMENIA

Hmayak Yezekyan
GLOBAL LOGISTICS

Aram Zakaryan
ACRA CREDIT BUREAU

AUSTRALIA

HILL SHIRE CITY COUNCIL
TREASURY OF AUSTRALIA

Mariam Azzo
CLAYTON UTZ, MEMBER
OF LEX MUNDI

Michael Barnett
PWC AUSTRALIA

Rosanna Bartlett
ATTORNEY-GENERAL'S
DEPARTMENT

Harold Bolitho
KING & WOOD MALLESONS

Lynda Brumm
PWC AUSTRALIA

Pete Calleja
PWC AUSTRALIA

Andrea Castle
WHITE & CASE AUSTRALIA

Amanda Coneyworth
FERRIER HODGSON
MH SDN BHD

Mark Dalby
OFFICE OF STATE REVENUE,
NSW TREASURY

Kristy Dixon
MARQUE LAWYERS

Philip Harvey
KING & WOOD MALLESONS

Morgan Kelly
FERRIER HODGSON
MH SDN BHD

Nathanael Kitingan
MACPHERSON +
KELLEY LAWYERS

Felicia Lal
MARQUE LAWYERS

Angus Luffman
EQUIFAX

John Martin
THOMSON GEER

Mitchell Mathas
MATHASLAW

Barnaby Matthews
WHITE & CASE AUSTRALIA

Nicholas Mavrakis
CLAYTON UTZ, MEMBER
OF LEX MUNDI

Mark Maxwell
FUSION INDUSTRIES PTY LTD.

Georgia McGrath
MARQUE LAWYERS

Aaron McKenzie
MARQUE LAWYERS

Gordon McNeil
AGRA COM PTY LIMITED

Abdur Mohamed
PWC AUSTRALIA

Edmond Park
CLAYTON UTZ, MEMBER
OF LEX MUNDI

Michael Piotrowicz
ATTORNEY-GENERAL'S
DEPARTMENT

Wesley Rogers
MARQUE LAWYERS

Dean Schiller
FAYMAN INTERNATIONAL
PTY. LTD.

Ruwan Senanayake

Bob Sparshatt
EQUIFAX

Damian Sturzaker
MARQUE LAWYERS

Michael Sweeney
LEE GREEN & CO.

Simon Truskett
CLAYTON UTZ, MEMBER
OF LEX MUNDI

Bruce Whittaker
ASHURST LLP

Amanda Wu
ASHURST LLP

AUSTRIA

MINISTRY FOR SCIENCE,
RESEARCH AND ECONOMY
ÖFFENTLICHER NOTAR MMAG.
DR. ARNO WEIGAND

Thomas Baredner
OESTERREICHISCHE
NATIONAL BANK

Constantin Benes
SCHOENHERR

Markus Bitterl
GRAF & PITKOWITZ
RECHTSANWÄLTE GMBH

Ludwig Bittner
ÖSTERREICHISCHE
NOTARIATSKAMMER

Georg Brandstetter
BRANDSTETTER,
BAURECHT, PRITZ & PARTNER
RECHTSANWÄLTE KG

Manfred Buric
FEDERAL MINISTRY OF
CONSTITUTIONAL AFFAIRS,
REFORM, DEREGULATION
AND JUSTICE

Sonja Bydlinski
MINISTRY OF JUSTICE

Martin Ebner
SCHOENHERR

Martin Eckel
TAYLORWESSING
E|N|W|C NATLACEN
WALDERDORFF CANCOLA
RECHTSANWÄLTE GMBH

Agnes Eigner
BRANDSTETTER, BAURECHT,
PRITZ & PARTNER
RECHTSANWÄLTE KG

Julius Ernst
BEV

Tibor Fabian
BINDER GRÖSSWANG
RECHTSANWÄLTE GMBH

Julian Feichtinger
CHSH CERHA HEMPEL
SPIEGELFELD HLAWATI,
MEMBER OF LEX MUNDI

Leopold Ferch
GRAF & PITKOWITZ
RECHTSANWÄLTE GMBH

Christina Frist
SCHOENHERR

Ferdinand Graf
GRAF & PITKOWITZ
RECHTSANWÄLTE GMBH

Andreas Hable
BINDER GRÖSSWANG
RECHTSANWÄLTE GMBH

Sebastian Haense
GRAF & PITKOWITZ
RECHTSANWÄLTE GMBH

Herbert Herzig
AUSTRIAN CHAMBER
OF COMMERCE

Alexander Hofmann
LAWYER

Armin Immervoll
MINISTRY OF FINANCE

Alexander Isola
GRAF & PITKOWITZ
RECHTSANWÄLTE GMBH

Rudolf Kaindl
KAINDL DUERR SCHULLER-
KOEHLER ANTENREITER &
PARTNER CIVIL LAW NOTARIES

Amith Gururaj Karanth
PPC INSULATORS
AUSTRIA GMBH

Margarete Kinz
PWC AUSTRIA

Alexander Klausner
BRAUNEIS KLAUSER PRÄNDL
RECHTSANWÄLTE GMBH

Christian Köttl
MINISTRY OF FINANCE

Rudolf Krickl
PWC AUSTRIA

Michaela Krist
CHSH CERHA HEMPEL
SPIEGELFELD HLAWATI,
MEMBER OF LEX MUNDI

Georg Lenger
BREEZE PROJECT
AUSTRIA GMBH

Peter Madl
SCHOENHERR

Johannes Mrazek
AUSTRIAN REGULATORY
AUTHORITY

Gerhard Muggenhuber
BEV—FEDERAL OFFICE OF
METROLOGY & SURVEYING

Nikolaus Neubauer
PWC AUSTRIA

Christopher Peitsch
CHSH CERHA HEMPEL
SPIEGELFELD HLAWATI,
MEMBER OF LEX MUNDI

Thomas Rosenthaler
SCWP SCHINDHELM AUSTRIA

Edwin Scharf
SCWP SCHINDHELM AUSTRIA

Georg Schima
KUNZ SCHIMA WALLENTIN
RECHTSANWÄLTE OG,
MEMBER OF IUS LABORIS

Stephan Schmalzl
STARLINGER MAYER

Daniel Schmidt
BINDER GRÖSSWANG
RECHTSANWÄLTE GMBH

Ernst Schmidt
ALPERN & PRINZ

David Seid
GRAF & PITKOWITZ
RECHTSANWÄLTE GMBH

Helmut Sprongl
AUSTRIAN REGULATORY
AUTHORITY

Thomas Trettnak
CHSH CERHA HEMPEL
SPIEGELFELD HLAWATI,
MEMBER OF LEX MUNDI

Birgit Vogt-Majarek
KUNZ SCHIMA WALLENTIN
RECHTSANWÄLTE OG,
MEMBER OF IUS LABORIS

Gerhard Wagner
KSV1870 INFORMATION GMBH

Lukas A. Weber
BRAUNEIS KLAUSER PRÄNDL
RECHTSANWÄLTE GMBH

Stefan Weileder
GRAF & PITKOWITZ
RECHTSANWÄLTE GMBH

Elisabeth Zehetner-Piewald
AUSTRIAN CHAMBER
OF COMMERCE

AZERBAIJAN

AZERSUN

CENTER FOR ANALYSIS
OF ECONOMIC REFORMS
AND COMMUNICATION

MINISTRY OF EMERGENCY
SITUATIONS, STATE AGENCY
FOR CONTROL OVER
CONSTRUCTION SAFETY

Aygun Abbasova
MICHAEL WILSON &
PARTNERS LTD.

Parviz Abdullayev
PWC AZERBAIJAN

Husniyye Abdullayeva
MINISTRY OF TAXES

Khosrov Agaev
AKKORD ASC

Chingiz Agarzaev

Mike Ahern
PWC KAZAKHSTAN

Ilham Ahmedov
BAKU ADMINISTRATIVE-
ECONOMICAL COURT NO. 1

Zulfiya Akchurina
GRATA INTERNATIONAL

Iftikhar Akhundov
MINISTRY OF TAXES

Azer Aliyev

Aykan Asadov
BM MORRISON PARTNERS LLC

Zhala Asgarli
MGB LAW OFFICES

Ismail Askerov
MGB LAW OFFICES

Jamal Baghirov
BM MORRISON PARTNERS LLC

Natavan Baghirova
BM MORRISON PARTNERS LLC

Farid Bakshiyev
GRATA INTERNATIONAL

Emil Bashirov
GRATA INTERNATIONAL

Khayyam Bayramov
JUDICIAL SERVICES AND
SMART INFRASTRUCTURE
PROJECT, WB AND MOJ

Orkhan Beydiyev
CASPIAN LEGAL CENTER

Eyyub Fataliyev
PWC AZERBAIJAN

Tural Feyzullayev
COLLATERAL REGISTRY

Pari Gasimli
CASPIAN LEGAL CENTER

Arif Guliyev
PWC AZERBAIJAN

Ramin Gurbanov
BAKU CITY YASAMAL
DISTRICT COURT

Fatima Gurbanova
PWC AZERBAIJAN

Elchin Habibov
AZERBAIJAN CREDIT
BUREAU LLC

Arzu Hajiyeva
EY

Kamala Hajiyeva
EY

Seymur Hasanov
FINANCIAL MARKETS
SUPERVISORY AUTHORITY

Lala Hasanova
MGB LAW OFFICES

Kamal Huseynli
MGB LAW OFFICES

Elmar Huseynov
BLUE WATER SHIPPING LTD.

Ruhiyya Isayeva
DENTONS

Gadir Ismayilov
AZERISHIQ OJSC

Delara Israfilova
BM MORRISON PARTNERS LLC

Zaki Jabiyev

Aladdin A. Jafarov
BAKU CITY YASAMAL
DISTRICT COURT

Ummi Jalilova
GRATA INTERNATIONAL

Anar Janmammadov
MGB LAW OFFICES

Bahar Kavuzova
PWC AZERBAIJAN

Sabina Kerimova
DENTONS

Elshad Khanalibayli
THE STATE COMMITTEE
ON PROPERTY ISSUES

Elnur Mammadov

Elshad Mammadov
THE STATE COMMITTEE
ON PROPERTY ISSUES

Sahib Mammadov
CITIZENS' LABOUR RIGHTS
PROTECTION LEAGUE

Zaur Mammadov
EY

Ilgar Mehti
EKVITA

Rauf Memmedov
AZERBAIJAN CUSTOMS
COMMITTEE

Telman Memmedov
MINISTRY OF TAXES

Elkhan Mikayilov
SECTOR OF ASSISTANT
SERVICE OF THE PRESIDENT
OF AZERBAIJAN REPUBLIC
ON ECONOMIC REFORMS

Farhad Mirzayev
BM MORRISON PARTNERS LLC

Ruslan Mirzayev
ADREM ATTORNEYS

Zahir Mirzoev
MID 17

Aynur Musayeva
EXPERT SM LTD.

Altay Mustafayev
ALTAY MUSTAFAYEV LAW & TAX

Ikram Mutallimov
BUSINESS SERVICE CENTRE

Farid Nabili
CASPIAN LEGAL CENTER

Sabina Orujova
DENTONS

Almaz Quliyeva
MINISTRY OF TAXES

Mehri Rzayeva
BM MORRISON PARTNERS LLC

Leyla Safarova
BM MORRISON PARTNERS LLC

Mustafa Salamov
BM MORRISON PARTNERS LLC

Nazim Shukurov
AUDIT AZERBAIJAN

Sona Taghiyeva
DENTONS

Anar A. Umudov
ALIBI PROFESSIONAL LEGAL
& CONSULTING SERVICES

Kamil Valiyev
MGB LAW OFFICES

Ilkin Veliyev
MINISTRY OF TAXES

Michael Wilson
MICHAEL WILSON &
PARTNERS LTD.

Sevil Yahyayeva
EKVITA

Javid Yusifov
CASPIAN LEGAL CENTER

Ulvia Zeynalova-Bockin
DENTONS

BAHAMAS, THE

BAHAMAS CUSTOMS

RBC ROYAL BANK

Tara A. Archer-Glasgow
HIGGS & JOHNSON

Sonia Brown
GRAPHITE ENGINEERING LTD.

Gregory Cleare
HOLOWESKO PARTNERS LTD.

Kimberley Cleare
PWC BAHAMAS

Myles Culmer
BDO

Kandice Davis
UTILITIES REGULATION &
COMPETITION AUTHORITY

Craig G. Delancy
MINISTRY OF WORKS
& TRANSPORT

Amos J. Ferguson Jr.
FERGUSON ASSOCIATES
& PLANNERS

Michael Forsythe
IMPORT EXPORT BROKERS LTD.

Wendy Forsythe
IMPORT EXPORT BROKERS LTD.

Vann P. Gaitor
HIGGS & JOHNSON

Darren Ginns
SMG CONSTRUCTION

Craig Gomez
BAKER TILLY GOMEZ

Audley Hanna Jr.
HIGGS & JOHNSON

Whitney Heastie
BAHAMAS POWER AND LIGHT

Evelyn Holowesko
HOLOWESKO PYFROM
FLETCHER

Christopher Jenkins
LENNOX PATON

Juan Lopez
KPMG

Edward J. Marshall II
GRAHAM THOMPSON
ATTORNEYS

Mike Maura
APD LIMITED

Wayne R. Munroe
MUNROE & ASSOCIATES

Andrew G.S. O'Brien II
GLINTON | SWEETING | O'BRIEN

Lindsay Pinder
PINDER'S CUSTOMS
BROKERAGE

Prince Rahming
PWC BAHAMAS

Alvan Rolle
ALVAN K. ROLLE &
ASSOCIATES CO. LTD.

Rochelle Sealy
PWC BAHAMAS

Merrit A. Storr
PROVIDENCE LAW

Burlington Strachan
BAHAMAS POWER AND LIGHT

Michele Thompson
EY

Simon Townend
KPMG

Dana C. Wells
GRAHAM THOMPSON
ATTORNEYS

BAHRAIN

Ahmed Abbas Abdulla
HASSAN RADHI & ASSOCIATES

Ahmed Abdulla
MINISTRY OF WORKS,
MUNICIPALITIES AND
URBAN PLANNING

Mahmood Al Asheeri
THE BENEFIT COMPANY

Latifa Al Mutawa
THE BENEFIT COMPANY

Salem Al Quti
MINISTRY OF WORKS,
MUNICIPALITIES AND
URBAN PLANNING

Waleed Al Sabbagh
BAHRAIN CUSTOMS

Ali Al Sadeq
THE BENEFIT COMPANY

Noor Al Taraif
ZU'BI & PARTNERS ATTORNEYS
& LEGAL CONSULTANTS

Mohamed Al-Ahmadi
MINISTRY OF INDUSTRY,
COMMERCE AND TOURISM

Ali Alalawi
MINISTRY OF INDUSTRY,
COMMERCE AND TOURISM

Jameel Al-Alawi
MINISTRY OF INDUSTRY,
COMMERCE AND TOURISM

Dana Alghareeb
HAYA RASHED AL KHALIFA

Rehab Al-Hashimi
MINISTRY OF WORKS,
MUNICIPALITIES AND
URBAN PLANNING

Ramzan Alnoaimi
JUDICIAL AND LEGAL
STUDIES INSTITUTE

Lulwa Alzain

Shehbaz Ameen
AGILITY LOGISTICS

Nada Azmi
BAHRAIN ECONOMIC
DEVELOPMENT BOARD

Laverne Bacaser
EY

Jenan Banahi
DLA PIPER

Piyush Bhandari
INTUIT MANAGEMENT
CONSULTANCY

Laith Damer
TALAL ABU-GHAZALEH
LEGAL (TAG-LEGAL)

Ayman El Ghonem
TALAL ABU-GHAZALEH
LEGAL (TAG-LEGAL)

Qays H. Zu'bi
ZU'BI & PARTNERS ATTORNEYS
& LEGAL CONSULTANTS

Najma Hassan
MINISTRY OF WORKS,
MUNICIPALITIES AND
URBAN PLANNING

Hessa Hussain
THE BENEFIT COMPANY

Noora Janahi
HASSAN RADHI & ASSOCIATES

Jawad HabibJawad
BDO

Ali Maki
MINISTRY OF INDUSTRY,
COMMERCE AND TOURISM

Omar Manassaki
ZU'BI & PARTNERS ATTORNEYS
& LEGAL CONSULTANTS

Ali Marhoon
MINISTRY OF INDUSTRY,
COMMERCE AND TOURISM

Eman Omar
ZU'BI & PARTNERS ATTORNEYS
& LEGAL CONSULTANTS

Mohamed Qurban
KANOO SHIPPING—YUSUF
BIN AHMED KANOO WLL

Hassan Ali Radhi
HASSAN RADHI & ASSOCIATES

Naji Sabt
SURVEY AND LAND
REGISTRATION BUREAU

Bidoor Saif
HAYA RASHED AL KHALIFA

Manar Swar
MINISTRY OF WORKS,
MUNICIPALITIES AND
URBAN PLANNING

Bajju Thomas
AGILITY LOGISTICS

Mohamed Toorani
DLA PIPER

Aseel Zimmo
SUPREME JUDICIAL COUNCIL

BANGLADESH

BANGLADESH FREIGHT
FORWARDERS
ASSOCIATION—CHITTAGONG

BANGLADESH FREIGHT
FORWARDERS
ASSOCIATION—DHAKA

CHITTAGONG DEVELOPMENT
AUTHORITY

DHAKA CUSTOMS
AGENTS ASSOCIATION

DHAKA ELECTRICITY SUPPLY
COMPANY LTD. (DESCO)

MINISTRY OF COMMERCE

Ahmed Nadim Abdullah
FM ASSOCIATES

Darras Abdullah
TANJIB ALAM AND ASSOCIATES

S.M. Abid Ur Rahman
TANJIB ALAM AND ASSOCIATES

Akib Adnan
PUBALI CONSTRUCTION
CO. LTD.

Munir Uddin Ahamed
WAC LOGISTICS LIMITED

Suprim Ahammed
RAHMAN RAHMAN HUQ,
KPMG IN BANGLADESH

Faria Ahmad
AKHTAR IMAM & ASSOCIATES

Montakim Ahmed
ACE ADVISORY

Junayed Ahmed Chowdhury
VERTEX CHAMBERS

Mohamed Nasir Uddin
Al Mamun
AIR SEA GLOBAL FREIGHT LTD.

Sayed Abdullah Al Mamun
Khan
A.S. & ASSOCIATES

K.M. Tanjib-Ul Alam
TANJIB ALAM AND ASSOCIATES

Shajib Mahmood Alam
COUNSELS LAW PARTNERS

Emran Ali
LAND REGISTRATION
DIRECTORATE, MINISTRY
OF LAW, JUSTICE &
PARLIAMENTARY AFFAIRS

Mohamed Azaher Ali Khan
LAND REGISTRATION
DIRECTORATE, MINISTRY
OF LAW, JUSTICE &
PARLIAMENTARY AFFAIRS

Sayed Anwar Hossain
SAYED ANWAR HOSSAIN
AND ASSOCIATES

Mohammad Arif Uddin
ADVOCATE

Mohamed Asadul Islam
DIRECTORATE OF
REGISTRATION, MINISTRY
OF LAW, JUSTICE AND
PARLIAMENTARY AFFAIRS

Jennifer Ashraf

Arunima Dutta Aurni
FAROOQ AND ASSOCIATES

Nirod Baran Biswas
LAND REGISTRATION
DIRECTORATE, MINISTRY
OF LAW, JUSTICE &
PARLIAMENTARY AFFAIRS

A.S.A. Bari
A.S. & ASSOCIATES

Kapil Basu
PRICEWATERHOUSECOOPERS
PVT. LTD.

Sushmita Basu
PRICEWATERHOUSECOOPERS
PVT. LTD.

Md. Halim Bepari
HAFIZ AND HAQUE SOLICITORS

Asif Bin Anwar
GRAYS CHAMBERS

Mir Osman Bin Nasim
LAWYER

Nirmal Chandra Sarker
INDUSTRIAL ENGINEERING
& SERVICES

Paavan Chhabra
HEALY CONSULTANTS
GROUP PLC

A.H.M. Belal Chowdhury
FM ASSOCIATES

Abul Kashem Chowdhury

Fahim Chowdhury
PUBALI CONSTRUCTION
CO. LTD.

M.A. Sami W. Chowdhury
ADVOCARE LAW
INTERNATIONAL

Mohammed Chowdhury
ANCHOR LOGISTICS

Shabnaz Chowdhury
LEX JURIS

Swad Chowdhury
CELESTIAL

Titu Dey
BT LOGISTICS LTD.

Mohannad F. Bhuiyan
GRAYS CHAMBERS

Dewan Faisal
A.S. & ASSOCIATES

Imtiaaz Farooq
AHMED AND FAROOQ LP

Abdullah Faruque
FACULTY OF LAW, UNIVERSITY
OF CHITTAGONG

Osman Goni
OGR LEGAL

A.K.M. Fazlul Haque
HUSSAIN FARHAD & CO.

Mohammad Saiful Haque
ACCORD CHAMBERS

Mohammad Harun-or-Rashid
REGISTRAR, JOINT STOCK
COMPANIES & FIRMS

Muhammad Tanvir Hashem
Munim
MUNIM & ASSOCIATES

Sk. Abid Hossain
EDISON GROUP

Mamorej Hossen
DESIGN AND CONSULTANCY
SERVICES

Faria Huq
A.S. & ASSOCIATES

M. Farhad Hussain
HUSSAIN FARHAD & CO.

Mohamed Ibrahim Khalil
JURAL ACUTY

Tahsin Iftekhar
JOINT DISTRICT JUDGE COURT

Rashna Imam
AKHTAR IMAM & ASSOCIATES

Quazi Mahmud Iman (Bilu)
CFS SERVICES

Ashiq Imran
FIALKA

Arif Intiaz

Jafar Iqbal
LAW OPTIMA

Aminur Islam
LEX JURIS

Ashraful Islam
RAJUK (CAPITAL CITY
DEVELOPMENT AUTHORITY
OF BANGLADESH)

Md. Aminul Islam
CITY APPAREL-TEX CO.

Md. Monjurul Islam
BANGLADESH FRUITS,
VEGETABLES & ALLIED
PRODUCTS EXPORTERS
ASSOCIATION

Md. Saiful Islam
LEX COUNSEL

Muhammad Shafiqul Islam
REGISTRAR, JOINT STOCK
COMPANIES & FIRMS

Maeesha Islam Dhusharima
GRAYS CHAMBERS

Abdul Jabbar
A.S. & ASSOCIATES

Mohammed Jabbar
DBL GROUP

Mohamed Jobaer Iqbal
PRONAYON

Ahsanul Kabir
KABIR & ASSOCIATES

Meah Mohammed Kausar
Alam
THE LEGAL EDGE

Jabed Kawzar
PRONAYON

Abdul Monem Khan
VERTEX CHAMBERS

Ahmed Abdullah Khan
ADVOCARE LAW
INTERNATIONAL

Anwar A. Khan
GENESIS DENIM

Mashfiqul Haque Khan
LEX JURIS

Md. Mydul H. Khan
LEX JURIS

Rukhsana Khan
LEX JURIS

Suhan Khan
ACCORD CHAMBERS

Monsura Khatun
BANGLADESH BANK

Mohamed Abdul Kuddus Abid
CPDL

Santosh Kumar Pandit
REGISTRAR, JOINT STOCK
COMPANIES & FIRMS

Dipak Kumar Sarker
DIRECTORATE OF
REGISTRATION, MINISTRY
OF LAW, JUSTICE AND
PARLIAMENTARY AFFAIRS

Sarjean Rahman Lian
FM ASSOCIATES

Kazi Mahboob
A. WAHAB & CO.

Rashi Mittal
HEALY CONSULTANTS
GROUP PLC

Minhaz Mohamed Shakil
INDUSTRIAL ENGINEERING
& SERVICES

Md. Moniruzzaman
THE LAW COUNSEL

Ahmed Mustafiz
LAND REGISTRATION
DIRECTORATE, MINISTRY
OF LAW, JUSTICE &
PARLIAMENTARY AFFAIRS

Yasmin Nazma
LAND REGISTRATION
DIRECTORATE, MINISTRY
OF LAW, JUSTICE &
PARLIAMENTARY AFFAIRS

Mohamed M. Nurul Islam
PRONAYON

Bikash Chandra Paul
BT LOGISTICS LTD.

Tanvir Quader
VERTEX CHAMBERS

Habibur Rahaman
A.S. & ASSOCIATES

Al Amin Rahman
FM ASSOCIATES

Habiba Rahman
SELF FASHION LIMITED

Md. Sayeedur Rahman
HUSSAIN FARHAD & CO.

Md. Tameem Rahman

Rafinur Rahman
COUNSELS LAW PARTNERS

Shahana Rahman
RAHMAN'S CHAMBERS

Mohammed Rakibur Rahman
Khan
E-CUBE DESIGN

Rony Deb Nath Rajib
KR TECH SOLUTION

Mir Raisa Rakiba

Badhan Roy
RAHMAN'S CHAMBERS

Ridi Rubaiyat
TANJIB ALAM AND ASSOCIATES

Md. Salim Sardar
ADVOCATE

Mohammed Shahiduzzaman
Kiron
E-CUBE DESIGN

Nazia Sher
OBITER DICTUM

Imran Siddiq
THE LAW COUNSEL

Sakib Sikder
JURAL ACUTY

Shakhawat Sumon
SHODESH SHIPPING &
LOGISTIC COMPANY

Rupam Talukdar
THE LAWYERS' UNIT

Sarwar Uddin
HUSSAIN FARHAD & CO.

Abdul Wahab
A. WAHAB & CO.

Nurul Wahab
A. WAHAB & CO.

Munshi Mohammad Wakid
BANGLADESH BANK

Sabrina Zarin
FM ASSOCIATES

BARBADOS

CLARKE GITTENS FARMER

Alicia Archer
ARTEMIS LAW

Patricia Boyce
EVERSON R. ELCOCK
& CO. LTD.

Andrew F. Brathwaite
KPMG BARBADOS

Rosalind Bynoe
BCF ATTORNEYS-AT-LAW

De'quan Carmichael
KPMG BARBADOS

Trevor A. Carmichael
CHANCERY CHAMBERS

Adrian Carter
THE BARBADOS LIGHT AND
POWER COMPANY LTD.

Berkeley Clark
BJS CUSTOMS SERVICE INC.

Heather A. Clarke
CORPORATE AFFAIRS
AND INTELLECTUAL
PROPERTY OFFICE

Adrian W. Cummins
CARRINGTON & SEALY

Ryan Omari Drakes

Gloria Eduardo
PWC BARBADOS

Adrian M. Elcock
EVERSON R. ELCOCK
& CO. LTD.

Antonio Elcock
EVERSON R. ELCOCK
& CO. LTD.

Andrew C. Ferreira
CHANCERY CHAMBERS

Louis Forde
BARBADOS CUSTOMS BROKERS
& CLERKS ASSOCIATION

Sharalee Gittens
CHANCERY CHAMBERS

Marianne Greenidge
KPMG BARBADOS

Liza A. Harriidal-Sodha
HARRIDYAL-SODHA
& ASSOCIATES

Rudy Headley
TOWN AND COUNTRY
DEVELOPMENT
PLANNING OFFICE

Jomo Crowther McGlinne
Hope
ARTEMIS LAW

Nicholas Hughes
BDO BARBADOS

Keisha N. Hyde Porchetta
HARRIDYAL-SODHA
& ASSOCIATES

Marva Kirton
CORPORATE AFFAIRS
AND INTELLECTUAL
PROPERTY OFFICE

Taylor Laurayne
LEX CARIBBEAN

Louisa Lewis-Ward
KPMG BARBADOS

Ruan C. Martinez
BM + CO.

Percy Murrell
BIG P. CUSTOMS BROKERS
AND AIR SEA AND LAND
TRANSPORT INC.

Laurel Odle
PWC BARBADOS

Rohan Pennegan
KPMG BARBADOS

David Prestwich
PWC BARBADOS

Alick Scott
VIRTUS LEGAL

Thayreesha Singh
LEX CARIBBEAN

Heather Tull
DAVID KING & CO.
ATTORNEYS-AT-LAW

Jason Wilkinson
CARRINGTON & SEALY

Stephen Worme
THE BARBADOS LIGHT AND
POWER COMPANY LTD.

BELARUS

MINISTRY OF ECONOMY

Vyacheslav Anatolyevich
Abramov
STATE PROPERTY COMMITTEE
OF THE REPUBLIC OF BELARUS

Victoria Akhmetova
AURORA

Denis Aleinikov
ALEINIKOV & PARTNERS

Vladyko Denis Alexandrovich
DEPARTMENT FOR CONTROL
AND SUPERVISION OF
CONSTRUCTION IN MINSK
OF THE STATE COMMITTEE
FOR STANDARDIZATION

Olga Andryeuskaja
KPMG

Alexey Anischenko
SORAINEN

Natalia Anoshka
PETERKA & PARTNERS

Kirill Viktorovich Bakinovskiy
JSC BELGAZPROMBANK

Tomasz Baranczyk
PWC POLAND

Anastasia Belenkevich
FBK BEL—PKF INTERNATIONAL

Vladimir Bely
ABLE LOGISTICS LLC

Elena Belyakova
PARADA + PARTNERS

- Dmitry Bokhan
VERKHOVODKO & PARTNERS LLC
- Alexander Botian
BOROVTSOV & SALEI
- Alexander Buzo
EGOROV PUGINSKY AFANASIEV & PARTNERS (EPA&P)
- Sergey Anatolyevich Cherepok
JSC BELGAZPROMBANK
- Ivan Ivanovich Cherniy
JSC BELGAZPROMBANK
- Eugenia Chetverikova
PWC BELARUS
- Sergey Chistyakov
STEPANOVSKI, PAPAKUL & PARTNERS ATTORNEYS-AT-LAW
- Aliaksandr Danilevich
DANILEVICH & VOLOZHINETS
- Svetlana Dashuk
VMP VLASOVA MIKHEL AND PARTNERS LAW OFFICE
- Sergey Demianenko
VERKHOVODKO & PARTNERS LLC
- Vadim Dubitski
VVK LEGAL SERVICES
- Svetlana Duhovich
NATIONAL BANK OF THE REPUBLIC OF BELARUS
- Pavel Dzik
JSC DEVELOPMENT BANK OF THE REPUBLIC OF BELARUS
- Tatsiana Fadzeyeva
BNT LEGAL & TAX
- Aleksey Fedorinchik
JSC BELGAZPROMBANK
- Aliaksei Fidzek
PWC BELARUS
- Alexei Filinovich
TES DKM GROUP IEC ENERGY COMPANY GMBH
- Vladimir Mikhailovich Ganzya
DEPARTMENT FOR CONTROL AND SUPERVISION OF CONSTRUCTION IN MINSK OF THE STATE COMMITTEE FOR STANDARDIZATION
- Pavel Gaponov
PETERKA & PARTNERS
- Maria Golovko
ARZINGER & PARTNERS INTERNATIONAL LAW FIRM
- Vladimir Gordienko
MINSK CABLE (ELECTRICAL) NETWORK
- Nikolai Gorelik
ARZINGER & PARTNERS INTERNATIONAL LAW FIRM
- Andrei Grigorovich
JSC BELGAZPROMBANK
- Elena Hmeleva
VERKHOVODKO & PARTNERS LLC
- Antonina Ivanova
ANTONINA IVANOVA LEGAL PRACTICE
- Vital Kalyada
VVK LEGAL SERVICES
- Ulyana Kavalionak
BNT LEGAL & TAX
- Yurij Kazakewitch
RÖDL & PARTNER, BELARUS
- Dmitry Khalimonchik
SOFTCLUB LLC
- Evgeny Khodkin
YUKON LEGAL COMPANY
- Mikhail Khodosevich
ARZINGER & PARTNERS INTERNATIONAL LAW FIRM
- Alexandre Khrapoutski
SYSOUEV, BONDAR, KHRAPOUTSKI SBH LAW OFFICE
- Sergey Khromov
VERKHOVODKO & PARTNERS LLC
- Siarhei Khvastovich
ANTI-RECESSIONARY CONSULTING LLC
- Ekaterina Kishchuk
EGOROV PUGINSKY AFANASIEV & PARTNERS (EPA&P)
- Tatiana Klochko
LOVTSOV KLOCHKO & PARTNERS
- Nina Knyazeva
VERKHOVODKO & PARTNERS LLC
- Vladimir Kolotov
Alexander Kononov
GRANT THORNTON
- Aleksandr Korniyevich
FONDOVYI KAPITAL INVESTMENT COMPANY
- Nadezhda Koroleva
SYSOUEV, BONDAR, KHRAPOUTSKI SBH LAW OFFICE
- Alexander Korsak
ARZINGER & PARTNERS INTERNATIONAL LAW FIRM
- Ekaterina Kostinevich
BDO
- Mikhail Y. Kostyukov
ATTORNEY-AT-LAW
- Yuriy Kozikov
BOROVTSOV & SALEI
- Julia Krivorot
EGOROV PUGINSKY AFANASIEV & PARTNERS (EPA&P)
- Maksym Lashkevich
SPRAVA CONSULTING
- Pavel Leshchynski
LESHCHYNSKI SMOLSKI LEGAL OFFICE
- Inna Leus
MINISTRY OF JUSTICE
- Boris Levin
POLAR LOGISTICS
- Yuliya Liashenko
VMP VLASOVA MIKHEL AND PARTNERS LAW OFFICE
- Alexander LieBem
BNT LEGAL & TAX
- Hleb Lliukovich
EGOROV PUGINSKY AFANASIEV & PARTNERS (EPA&P)
- Valery Lovtsov
LOVTSOV KLOCHKO & PARTNERS
- Ekaterina Lukyanova
STATE COMMITTEE FOR REAL ESTATE REGISTRATION
- Svetlana Luzgina
BDO
- Sergei Makarchuk
CHSH CERHA HEMPEL SPIEGELFELD HLAWATI BELARUS
- Natalya Makhaneh
GRANT THORNTON
- Maksim Maksimov
VERKHOVODKO & PARTNERS LLC
- Viktor Marinitch
RÖDL & PARTNER, BELARUS
- Andrei Martinovich
JSC DEVELOPMENT BANK OF THE REPUBLIC OF BELARUS
- Elena Mashonskaya
ARZINGER & PARTNERS INTERNATIONAL LAW FIRM
- Sergey Mashonsky
ARZINGER & PARTNERS INTERNATIONAL LAW FIRM
- Aleksei Mikhailov
ARZINGER & PARTNERS INTERNATIONAL LAW FIRM
- Anna Miritskaya
BNT LEGAL & TAX
- Yulia Mironchik
ARZINGER & PARTNERS INTERNATIONAL LAW FIRM
- Aleksandr Sergeevich Moiseenko
MINSK STATE EXECUTIVE COMMITTEE, BUSINESS REGISTRY
- Anastasia Morgun
BOROVTSOV & SALEI LAW FIRM SLC
- Helen Mourashko
REVERA
- Veronika Mozolevskaia
JSC DEVELOPMENT BANK OF THE REPUBLIC OF BELARUS
- Valentina Nazaruk
MINISTRY OF ARCHITECTURE AND CONSTRUCTION
- Saman Negaresh
BOROVTSOV & SALEI
- Valentina Neizvestnaya
RSM BEL AUDIT
- Alexey Nesterenko
PARADA + PARTNERS
- Anatoly Nichkasov
MINISTRY OF ARCHITECTURE AND CONSTRUCTION
- Dragoslava Nikich
DANA HOLDINGS
- Aleksandr Nikityuk
STEPANOVSKI, PAPAKUL & PARTNERS ATTORNEYS-AT-LAW
- Sergey Odintsov
SCHNEIDER GROUP
- Elena Orda
NATIONAL BANK OF THE REPUBLIC OF BELARUS
- Anna Orlovich
VERKHOVODKO & PARTNERS LLC
- Tatiana Ostrovskaya
KPMG
- Pavel Pankratov
BRAND & PARTNER
- Galina Grigoryevna Pavlova
MINISTRY OF ARCHITECTURE AND CONSTRUCTION
- Veronika Pavlovskaya
ARZINGER & PARTNERS INTERNATIONAL LAW FIRM
- Katsiaryna Pedo
REVERA
- Veronica Pereplitsa
VMP VLASOVA MIKHEL AND PARTNERS LAW OFFICE
- Alexander Sergeevich Petrash
MINSK CITY AGENCY FOR STATE REGISTRATION AND LAND CADASTRE
- Igor Petukhov
VERKHOVODKO & PARTNERS LLC
- Dzina Pinchuk
PWC BELARUS
- Victor Pleonkin
NATIONAL BANK OF THE REPUBLIC OF BELARUS
- Vadim Poleschuk
CHSH CERHA HEMPEL SPIEGELFELD HLAWATI BELARUS
- Valery Porshnev
BELENERGO
- Tatyana Pozdneevea
VMP VLASOVA MIKHEL AND PARTNERS LAW OFFICE
- Kirill Prihodko
ARZINGER & PARTNERS INTERNATIONAL LAW FIRM
- Aleksandr Rusakevich
- Olga Rybakovskaya
MINISTRY OF ENERGY
- Illia Salei
BOROVTSOV & SALEI
- Vassili I. Salei
BOROVTSOV & SALEI
- Elena Sapego
STEPANOVSKI, PAPAKUL & PARTNERS ATTORNEYS-AT-LAW
- Irina Savchenko
PETERKA & PARTNERS
- Dmitriy Igorevich Semenkevich
MINISTRY OF ARCHITECTURE AND CONSTRUCTION
- Sergei Senchuk
STATE COMMITTEE FOR REAL ESTATE REGISTRATION
- Vadzim Senkin
MINSK CABLE (ELECTRICAL) NETWORK
- Anna Shalimo
VERKHOVODKO & PARTNERS LLC
- Alexander Petrovich Shilenkov
DEPARTMENT FOR CONTROL AND SUPERVISION OF CONSTRUCTION IN MINSK OF THE STATE COMMITTEE FOR STANDARDIZATION
- Alexander Shkodin
BDO
- Yuliya Shuba
BOROVTSOV & SALEI
- Natalia Shulzhenko
SCHNEIDER GROUP
- Artur Silvonchik
SYSOUEV, BONDAR, KHRAPOUTSKI SBH LAW OFFICE
- Maksim Slepitch
ARZINGER & PARTNERS INTERNATIONAL LAW FIRM
- Danila Smolski
LESHCHYNSKI SMOLSKI LEGAL OFFICE
- Vitaliy Sorokin
NATIONAL BANK OF THE REPUBLIC OF BELARUS
- Igor Starovoytov
MINISTRY OF LABOR AND SOCIAL PROTECTION
- Klim Stashevsky
ARZINGER & PARTNERS INTERNATIONAL LAW FIRM
- Vladimir Sukalo
- Alla Sundukova
MINISTRY OF TAXES AND DUTIES
- Natalia Talai
VMP VLASOVA MIKHEL AND PARTNERS LAW OFFICE
- Vassily Tarasevich
KPMG
- Dmitriy Teltsov
TELTSOV AND PARTNERS
- Dmitry Tihno
PWC BELARUS
- Nikita Tolkanitsa
CHSH CERHA HEMPEL SPIEGELFELD HLAWATI BELARUS
- Andrey Tolochko
REVERA
- Elizaveta Trakhalina
ARZINGER & PARTNERS INTERNATIONAL LAW FIRM
- Nikita Nikolayevich Trosko
VMP VLASOVA MIKHEL AND PARTNERS LAW OFFICE
- Fiodar Tsurko
TIMIOR
- Andrei Nikolaevich Tukin
- Dennis Turovets
EGOROV PUGINSKY AFANASIEV & PARTNERS (EPA&P)
- Ruslan Ulasavets
RUP BELENERGOSETPROEKT
- Sviatlana Valuyeva
STEPANOVSKI, PAPAKUL & PARTNERS ATTORNEYS-AT-LAW
- Pavel Velishkevich
GRANT THORNTON
- Irina Veremeichuk
VERKHOVODKO & PARTNERS LLC
- Igor Verkhovodko
VERKHOVODKO & PARTNERS LLC
- Dmitry Viltovsky
ARZINGER & PARTNERS INTERNATIONAL LAW FIRM
- Viktor Vladimirovich Yatsko
ECONOMIC COURT OF MINSK
- Ekaterina Zabello
VMP VLASOVA MIKHEL AND PARTNERS LAW OFFICE
- Vadzim Zakreuski
MINISTRY OF ENERGY
- Ekaterina Zheltonoga
VERDICT LAW OFFICE
- Maksim Zhukov
SYSOUEV, BONDAR, KHRAPOUTSKI SBH LAW OFFICE
- Maxim Znak
BOROVTSOV & SALEI
- Nadia Znak
BOROVTSOV & SALEI

BELGIUM

- ALLEN & OVERY LLP BELGIUM
- Hubert André-Dumont
MCGUIREWOODS LLP
- Matthias Bastiaan
PWC
- Mérimé Bennari
PIERSTONE BRUSSELS

Luc Bontinck
NATIONAL PLEDGE REGISTRY
/ BELGIAN FEDERAL PUBLIC
SERVICE FINANCES

Patrick Boone
PWC

Thierry Bosly
WHITE & CASE

Hakim Boularbah
LIEDEKERKE WOLTERS
WAELEBROECK KIRKPATRICK,
MEMBER OF LEX MUNDI

Stan Brijs
NAUTADUTILH

Sara Cappelletti
MONARD LAW

François-Guillaume Caspar
NAUTADUTILH

Martijn De Meulemeester
PWC

Didier De Vlieghe
NAUTADUTILH

Hélène Deroubaix
LOYENS & LOEFF

Camille Dümm
NATIONAL BANK OF BELGIUM

David DuPont
ASHURST LLP

Jürgen Egger
LAGA

Harry Eliaerts
NAUTADUTILH

Alain François
EUBELIUS ATTORNEYS

Frederick Geldhof
MCGUIREWOODS LLP

Pierre-Yves Gillet
CABINET D'ARCHITECTE

Conny Grenson
EUBELIUS ATTORNEYS

Jean-Luc Hagon
NAUTADUTILH

Glenn Hansen
LAGA

Julien Hilaire
LIEDEKERKE WOLTERS
WAELEBROECK KIRKPATRICK,
MEMBER OF LEX MUNDI

Sophie Jacmain
NAUTADUTILH

Robberts Jacobs
LOYENS & LOEFF

Evelien Jamaels
CROWELL & MORING

Stéphanie Kervyn
de Meerendré
DEMINOR SA

Laurent Lantonnois
WHITE & CASE

Marianne Laruelle
Axel Maeterlinck
SIMONT BRAUN

Giulia Mauri
PIERSTONE BRUSSELS

Pascal Moreau
PWC

Koen Panis
LOYENS & LOEFF

Emmanuel Plasschaert
CROWELL & MORING

Johan Poedts
SIBELGA

Aurélien Pollie
NAUTADUTILH

Werner Rens
FEDERAL PUBLIC
SERVICE FINANCE

Eric Schmitz
PWC

Frédéric Souchon
PWC

Timothy Speelman
MCGUIREWOODS LLP

Bernard Thuysbaert
DEMINOR SA

Lydia Tsioli
WHITE & CASE

Bram Van Cauwenberge
NAUTADUTILH

Jan Van Celst
DLA PIPER UK LLP

Gill Van Damme
PWC

Bart Van Rossum
B.T.V.

Thierry Van Sinay
CONSEIL INTERNATIONAL
DU NOTARIAT BELGE

Maxime Verheyden
EUBELIUS ATTORNEYS

Robert Vermetten
TRANSPORT & PROJECT
LOGISTICS

Katrien Vorlat
MONARD LAW

Bram Vuylsteke
NOTARY BRAM VUYLSTEKE

Tom Wallyn
PWC

Luc Weys
CONSEIL INTERNATIONAL
DU NOTARIAT BELGE

Dirk Wouters
WOUTERS, VAN MERODE
& CO. BEDRIJFSREVISOREN
BVBA—MEMBER OF RUSSELL
BEDFORD INTERNATIONAL

Nicola Zenoni
ASHURST LLP

BELIZE

Emil Arguelles
ARGUELLES & COMPANY LLC

Mikhail Arguelles
MIKHAIL ARGUELLES
& ASSOCIATES

José A. Bautista
PKF INTERNATIONAL

Derek Courtenay

Christopher Coye
COURTENAY COYE LLP

Ana Maria Espot
STRUKTURE ARCHITECTS

Ken Gough

Joseph Hamilton
WESTRAC LTD.

Russell Longsworth
CARIBBEAN SHIPPING
AGENCIES LTD.

Andrew Marshalleck
BARROW & CO.
ATTORNEYS-AT-LAW

Tania Moody
BARROW & WILLIAMS

Herman Pastor
MINISTRY OF LABOUR,
LOCAL GOVERNMENT AND
RURAL DEVELOPMENT

Estevan Perera
ESTEVAN PERERA &
COMPANY LLP

Sharon Pitts-Robateau
PITTS, PITTS & ASSOCIATES

Aldo Reyes
REYES RETREAGE LLP

Wilfred Rhaburn
W. RHABURN CONSULTING

Saidi Vaccaro
ARGUELLES & COMPANY LLC

Darlene Margaret Vernon
VERNON & LOCHAN

C. Phillip Waight
WAIGHT & ASSOCIATES

Lisa Zayden
BDO BELIZE LLP

BENIN

BCEAO

ETUDE MAÎTRE
KOTCHHOFA FAIHUN

GUOCE

JOHN W. FFOOKS & CO.

Modeste Abiala
BOLLORÉ TRANSPORT
& LOGISTICS

Abdou Kabir Adoumbou
CABINET MAÎTRE SAKARIYAOU
NOURO-GUIVA

Maxime Ahonako
CABINET D'AVOCATS

Désiré H. Aïhou
FADESP/UAAC

Michel Kouvi Akognon
BÉNIN GOLD CASHEW
INDUSTRIES

Rafikou Agnila Alabi
CABINET MAÎTRE
RAFIKOU ALABI

Victor K. Ananouh
MINISTÈRE DU CADRE DE VIE ET
DU DÉVELOPPEMENT DURABLE

Charles Badou
CABINET D'AVOCATS
CHARLES BADOU

Magloire Daoudou
CABINET DES EXPERTS
ASSOCIÉS—CEA SARL

Michel Degbo
SOCIÉTÉ BÉNINOISE
D'ÉNERGIE ÉLECTRIQUE

Moussa-Fils Djibril
AGENCE NATIONALE
DU DOMAINE ET DU
FONCIER (ANDF)

Nadine Dossou Sakponou
CABINET ROBERT M. DOSSOU

Rodrigue Dossou-Togbe

Djakaridja Fofana
PWC CÔTE D'IVOIRE

Hounnou Ghislain Comlan
MINISTÈRE DU CADRE DE VIE ET
DU DÉVELOPPEMENT DURABLE

Christel A. Gomez
CABINET KEPHA CONSULTANTS

Ogoudjé César Guegni
CABINET D'AVOCATS
CHARLES BADOU

William Kodjoh-Kpakpassou
TRIBUNAL DE COMMERCE
DE COTONOU

Victorien D. Kougblenou
AGENCE NATIONALE
DU DOMAINE ET DU
FONCIER (ANDF)

Carelle Kounou

Alain René Kpetchoto
CABINET ARTECH

Cassime Lassissi

Tairou Mama
SOCIÉTÉ INTERNATIONALE
DE TRANSIT TOURÉ

Severin-Maxime Quenum
CABINET SPA BABA BODY,
QUENUM ET SAMBAOU

Hugues Sagbadja
AGENCE NATIONALE
DU DOMAINE ET DU
FONCIER (ANDF)

Alexandrine Falilatou
Saizonou-Bedie
CABINET D'AVOCATS
ALEXANDRINE F.
SAIZONOU-BEDIE

Olagnika Salam
OFFICE NOTARIAL
OLAGNIKA SALAM

Adegbindin Salioou
CABINET DES EXPERTS
ASSOCIÉS—CEA SARL

Alidou Sare
AGENCE NATIONALE
DU DOMAINE ET DU
FONCIER (ANDF)

Narcisse Justin Soglo
ORDRE NATIONAL DES
ARCHITECTES ET URBANISTES

Yessoufou Tanda
MINISTÈRE DU CADRE DE VIE ET
DU DÉVELOPPEMENT DURABLE

Gilles Togan
MAERSK BENIN SA

Joseph Désiré Tokanhan
ORDRE NATIONAL DES
ARCHITECTES ET URBANISTES

Victorin Yehouenou
CABINET DES EXPERTS
ASSOCIÉS—CEA SARL

BHUTAN

CONSTRUCTION
ASSOCIATION OF BHUTAN

MINISTRY OF FINANCE
THIMPHU CITY CORPORATION

Manoj Bhujhel
BHUTAN POWER
CORPORATION LTD.

Sonam Chophel
CREDIT INFORMATION
BUREAU OF BHUTAN

Chhimi Dema
BHUTAN CONSULTANCY
SERVICES

Samten Dhendup
NATIONAL LAND
COMMISSION SECRETARIAT

Kencho Dorji
LEKO PACKERS

Phuntscho Dorji
DEPARTMENT OF REVENUE
AND CUSTOMS

Thinley Dorji
BHUTAN POWER
CORPORATION LTD.

Ugyen Dorji
UD PARTNERS

Kencho Galey
BHUTAN CARBIDE &
CHEMICALS LTD.

Sonam Gyeltshe
BHUTAN POWER
CORPORATION LTD.

Jit Bdr Labor
BHUTAN CARBIDE &
CHEMICALS LTD.

Chencho T. Namgay
DRUK HOLDING AND
INVESTMENTS

Tenzin Namgay
NATIONAL LAND
COMMISSION SECRETARIAT

Tashi Penjor
MINISTRY OF
ECONOMIC AFFAIRS

Parishad Rai
BHUTAN SILICON METAL
PRIVATE LIMITED

Joshua Rasaily
CLUES AND COLLEGUE

Jamyang Sherab
GARUDA LEGAL SERVICES

Neelam Thapa
LEKO PACKERS

Dorji Tshering
BHUTAN POWER
CORPORATION LTD.

Gem Tshering
BHUTAN POWER
CORPORATION LTD.

Sonam Tshering
BHUTAN POWER
CORPORATION LTD.

Karma Tshewang
VISIT ASIA

Kinley Wangdi
CREDIT INFORMATION
BUREAU OF BHUTAN

Sonam Wangdi
MINISTRY OF LABOUR AND
HUMAN RESOURCES

Karma Yeshey
MINISTRY OF
ECONOMIC AFFAIRS

BOLIVIA

ADUANA NACIONAL
DE BOLIVIA

PWC BOLIVIA

Fernando Aguirre
BUFETE AGUIRRE SOC. CIV.

Carolina Aguirre Urioste
BUFETE AGUIRRE SOC. CIV.

René Alcázar
AUTORIDAD DE SUPERVISIÓN
DEL SISTEMA FINANCIERO

Richard César Alcócer Garnica
AUTORIDAD DE FISCALIZACIÓN
Y CONTROL SOCIAL DE
ELECTRICIDAD (AE)

Daniela Aragonés Cortez
SANIINÉS & ASOCIADOS—
ABOGADOS

María Pia Arce
WÜRTH BEDOYA COSTA
DU RELS ABOGADOS

Andrea Valeria Arce Gallardo
FERREIRA URQUIDI ABOGADOS

Pamela Armaza
A. R. LOGISTICS BOLIVIA

Geovanni Armaza R.
A. R. LOGISTICS BOLIVIA
Ronald Armaza R.
A. R. LOGISTICS BOLIVIA

Daniel Arredondo
MORENO BALDIVIESO
ESTUDIO DE ABOGADOS

Johnny Arteaga Chavez
DIRECCIÓN GENERAL DE
TIERRAS DE SANTA CRUZ

Pedro Asturizaga
AUTORIDAD DE SUPERVISIÓN
DEL SISTEMA FINANCIERO

Leonardo Azurdud Saunero
QUINTANILLA, SORIA &
NISHIZAWA SOC. CIV.

Raúl A. Baldivia
BALDIVIA UNZAGA
& ASOCIADOS

Maria del Carmen Ballivián
C.R. & F. ROJAS ABOGADOS,
MEMBER OF LEX MUNDI

Mauricio Becerra de la Roca
Donoso
BECERRA DE LA ROCA
DONOSO & ASOCIADOS

Hugo Berthin
BDO BERTHIN AMENGUAL
& ASOCIADOS

Andrea Bollmann
SALAZAR SALAZAR
& ASOCIADOS

Iby Bueno
SALAZAR SALAZAR
& ASOCIADOS

Walter B. Calla Cardenas
COLEGIO DEPARTAMENTAL
DE ARQUITECTOS DE LA PAZ

Grisett Carrasco Guerra
C.R. & F. ROJAS ABOGADOS,
MEMBER OF LEX MUNDI

Gunnar Colombo Aguilera
FAST TRANSPORT TRADING

Asdrúval Columba Jofre
AC CONSULTORES LEGALES

Syntia Cuentas Zeballos
SALAZAR SALAZAR
& ASOCIADOS

Jose Diaz
DM CONSULTORES LEGALES

Jose Luis Diaz Romero
SERVICIOS GENERALES
EN ELECTRICIDAD Y
CONSTRUCCIÓN (SGEC)

Carlos Ferreira Vásquez
FERREIRA URQUIDI ABOGADOS

Sergio Godoy
AUTORIDAD DE SUPERVISIÓN
DEL SISTEMA FINANCIERO

Alejandra Guevara
GUEVARA & GUTIÉRREZ SC

Primitivo Gutiérrez
GUEVARA & GUTIÉRREZ SC

Johanna Karen Herrera Rossel

Juan Carlos Ibañez Pereyra

Jorge Luis Inchauste
GUEVARA & GUTIÉRREZ SC

Rodrigo Jiménez-Cusicanqui
FERRERE ABOGADOS

Paola Justiniano Arias
SANJINÉS & ASOCIADOS—
ABOGADOS

Julio César Landivar Castro
GUEVARA & GUTIÉRREZ SC

Omar Martínez Velasquez
AUTORIDAD DE FISCALIZACIÓN
Y CONTROL SOCIAL DE
ELECTRICIDAD (AE)

Oscar Antonio Plaza Ponte
Sosa
BURO DE INFORMACIÓN
INFOCENTER SA

Tito Quinteros
RUSSELL BEDFORD
INTERNATIONAL

Joaquín Rodríguez
AUTORIDAD DE FISCALIZACIÓN
Y CONTROL SOCIAL DE
ELECTRICIDAD (AE)

Mariela Rojas Mendieta
BURO DE INFORMACIÓN
INFOCENTER SA

Sergio Salazar-Arce
SALAZAR SALAZAR
& ASOCIADOS

Sergio Salazar-Machicado
SALAZAR SALAZAR
& ASOCIADOS

Sandra Salinas
C.R. & F. ROJAS ABOGADOS,
MEMBER OF LEX MUNDI

Raúl Sanjinés Elizagoyen
SANJINÉS & ASOCIADOS—
ABOGADOS

Carla Saracho
WBC ABOGADOS SRL

Jorge N. Serrate
WÜRTH BEDOYA COSTA
DU RELS ABOGADOS

Diego Tamayo
WÜRTH BEDOYA COSTA
DU RELS ABOGADOS

A. Mauricio Torrico Galindo
QUINTANILLA, SORIA &
NISHIZAWA SOC. CIV.

BOSNIA AND HERZEGOVINA

Senad Aganović
FERK (REGULATORY
COMMISSION FOR ENERGY IN
THE FEDERATION OF BOSNIA
AND HERZEGOVINA)

Goran Babić

Jasmin Bešo
FERK (REGULATORY
COMMISSION FOR ENERGY IN
THE FEDERATION OF BOSNIA
AND HERZEGOVINA)

Bojana Bošnjak-London
MARIĆ & CO. LAW FIRM

Mubera Brković
PWC BOSNIA AND
HERZEGOVINA

Jakub Butković
MOFTER—OFFICE FOR
COORDINATION OF PAYMENT
SYSTEM IN AGR AND RD

Zlatko Čengić
UNIONINVEST D.D.

Berina Coko

Slaven Dizdār
MARIĆ & CO. LAW FIRM

Višnja Dizdarević
MARIĆ & CO. LAW FIRM

Mehmed Drino
EKI D.O.O. ZENICA

Amina Dugum
Fedā Dupovac
ADVOKATSKO DRUŠTVO
SPAHO D.O.O. SARAJEVO

Dina Grebo
CHAMBER OF ECONOMY
OF SARAJEVO CANTON

Arijana Hadžiahmetović-Softić
MARIĆ & CO. LAW FIRM

Hajrudin Hadžimehanović
MINISTRY OF FINANCE

Kemal Hadžimusić
CHAMBER OF ECONOMY
OF SARAJEVO CANTON

Nermina Hadžiosmanović
PWC BOSNIA AND
HERZEGOVINA

Lejla Hasanović
HUSKIC LAW OFFICE

Zijad Hasović
KOMORA REVIZORA FBiH

Amir Husić
LAGERMAX AED BOSNA I
HERZEGOVINA D.O.O.

Nusmir Huskić
HUSKIC LAW OFFICE

Emir Ibisević
DELOITTE ADVISORY
SERVICES D.O.O.

Arela Jusufbasić-Goloman
LAWYERS' OFFICE TKALCIC-
DULIC, PREBANIC &
JUSUFBASIC-GOLOMAN

Harun Kahvedžić
PUBLIC EMPLOYMENT OFFICE
OF ZENICA-DOBOJ CANTON
AND UNIVERSITY IN ZENICA

Selma Kahvedžić
REGIONAL HOSPITAL OF
ZENICA-DOBOJ CANTON

Nedžada Kapidžić
NOTARY

Amila Karic
PKF INTERNATIONAL

Sejda Kruščica-Fejić
JP ELEKTROPRIVREDA
BIH PODRUŽNICA
ELEKTRODISTRIBUCIJA
SARAJEVO

Emil Kučković
LRC CREDIT BUREA

Mirsad Madesko
ENOVA D.O.O.

Muamer Mahmutović
CHAMBER OF ECONOMY
OF SARAJEVO CANTON

Nebojsa Makarić
ATTORNEY-AT-LAW
OFFICE LAWYERS
RUZICA TOPIC, NEBOJSA
MAKARIC, SASA TOPIC

Branko Marić
MARIĆ & CO. LAW FIRM

Mejrima Memić-Drino
PUBLIC EMPLOYMENT OFFICE
OF ZENICA-DOBOJ CANTON

Emir Naimkadić
JP ELEKTROPRIVREDA
BIH PODRUŽNICA
ELEKTRODISTRIBUCIJA
SARAJEVO

Monija Nogulic
FERK (REGULATORY
COMMISSION FOR ENERGY IN
THE FEDERATION OF BOSNIA
AND HERZEGOVINA)

Aida Plivac
PWC BOSNIA AND
HERZEGOVINA

Lejla Popara

Olodar Prebanić
LAWYERS' OFFICE TKALCIC-
DULIC, PREBANIC &
JUSUFBASIC-GOLOMAN

Dorđe Racković
CENTRAL BANK OF BOSNIA
AND HERZEGOVINA

Predrag Radovanović
MARIĆ & CO. LAW FIRM

Branka Rajčić
PRICEWATERHOUSECOOPERS
CONSULTING D.O.O.

Sanja Saf
UNIONINVEST D.D.

Hasib Salkić
JUMP LOGISTICS D.O.O.

Arjana Selimić
JP ELEKTROPRIVREDA
BIH PODRUŽNICA
ELEKTRODISTRIBUCIJA
SARAJEVO

Nihad Sijerčić

Ivona Soce
FERK (REGULATORY
COMMISSION FOR ENERGY IN
THE FEDERATION OF BOSNIA
AND HERZEGOVINA)

Emir Spaho
ADVOKATSKO DRUŠTVO
SPAHO D.O.O. SARAJEVO

Mehmed Spaho
ADVOKATSKO DRUŠTVO
SPAHO D.O.O. SARAJEVO

Selma Spaho Dupova
ADVOKATSKO DRUŠTVO
SPAHO D.O.O. SARAJEVO

Hamdo Tinjak
MINISTRY OF FOREIGN TRADE
AND ECONOMIC RELATIONS

Bojana Tkalčić-Djuli
LAWYERS' OFFICE TKALCIC-
DULIC, PREBANIC &
JUSUFBASIC-GOLOMAN

Sasa Topic
ATTORNEY-AT-LAW
OFFICE LAWYERS
RUZICA TOPIC, NEBOJSA
MAKARIC, SASA TOPIC

Ružica Topić
ATTORNEY-AT-LAW
OFFICE LAWYERS
RUZICA TOPIC, NEBOJSA
MAKARIC, SASA TOPIC
Edin Zametica
DERK (STATE ELECTRICITY
REGULATORY COMMISSION)

BOTSWANA

BOTSWANA UNIFIED
REVENUE SERVICE (BURS)

Gorata Bontle Kgafela
GBK ARCHITECTS

Andrew Chifedi
ANDREWS REMOVAL
& FREIGHT

One Damane
MODIMO & ASSOCIATES

Vasie Hager
PWC BOTSWANA

Akheel Jinabhai
DESAI LAW GROUP

Julius Mwaniki Kanja
CHIBANDA,
MARGALEMELE & CO.

We-Bathu Kwele
CHIBANDA,
MARGALEMELE & CO.

Naledi Leapile
PWC BOTSWANA

Queen Letshabo
CENTRAL BANK OF BOSNIA
AND HERZEGOVINA

City Mafa
TECTURA INTERNATIONAL
BOTSWANA

Mercia Bonzo Makgalemele
CHIBANDA,
MARGALEMELE & CO.

Abdool Rahim Mhlanga
RAHIM KHAN & COMPANY

Ntandoyakhe Mhlanga
RAHIM KHAN & COMPANY

Abel Walter Modimo
MODIMO & ASSOCIATES

Khumo Morupisi
KUA MOSI ENTERPRISES
PTY. LTD.

Petros Mosholombe
BOTSWANA POWER
CORPORATION

Robert Mpabanga
TRANSUNION BOTSWANA
(PTY) LTD.

Walter Mushi
COLLINS NEWMAN & CO.

Gasepale Nametso
SLIGHT SHIFT PTY. LTD.

Kwadwo Osei-Ofei
OSEI-OFEI SWABI & CO.

Fred Phiri
DALGUESH LINDSAY
GROUP ARCHITECTS

Karen Phiri
ARMSTRONGS ATTORNEYS

Butler Phirire
PWC BOTSWANA

Tonderai Ruwambara
ARCHITECTS INTERNATIONAL

Hlompho Seikano
OSEI-OFEI SWABI & CO.

Piyush Sharma
PIYUSH SHARMA ATTORNEYS

Moemedi J. Tafa
ARMSTRONGS ATTORNEYS

Girlie Tobeza
CHIBANDA,
MARGALEMELE & CO.

Nilusha Weeraratne
PWC BOTSWANA

BRAZIL

ASSOCIAÇÃO NACIONAL
DOS EXPORTADORES
DE CEREAIS—ANEC

BRAZIL LOG

STIL—SOCIEDADE TÉCNICA
DE INSTALAÇÕES LTDA

Lígia A. Riberio
RAYES & FAGUNDES
ADVOGADOS

Juliana Abreu
PRESIDÊNCIA DA
REPÚBLICA DO BRASIL

Antônio Aires
DEMAREST ADVOGADOS

Luiz Albieri
ALBIERI E ASSOCIADOS

Victor Almeida
ROLIM, VIETTI & LEITE CAMPOS

Maria Lúcia Almeida Prado e Silva <i>DEMAREST ADVOGADOS</i>	Camila Biral Vieira da Cunha Martins <i>DEMAREST ADVOGADOS</i>	Fabiano Coelho <i>RECEITA FEDERAL DO BRASIL</i>	Otávio Augusto De Farias Carratu <i>GUERRA E BATISTA ADVOGADOS</i>	Carlos Fernando Brasil Chaves Hanna Ferraz <i>PWC BRAZIL</i>
Flávia Cristina Altério KLA-KOURY LOPES <i>ADVOGADOS</i>	Rodrigo Bittencourt <i>ULHÓA CANTO, REZENDE E GUERRA-ADVOGADOS</i>	Ricardo E. Vieira Coelho <i>PINHEIRO NETO ADVOGADOS</i>	Carlos De Jesus <i>GOVERNO FEDERAL</i>	Márlia Ferreira de Miranda <i>TABELIÁ DE NOTAS E PROTESTO DE SANTA BRANCA</i>
Leila Alves <i>DE LUCA, DERENUSSON, SCHUTTOFF E AZEVEDO ADVOGADOS</i>	Alexander Blanco de Oliveira <i>WORLD LINE FREIGHT FORWARDER LTDA</i>	Roberta Coelho de Souza Batalha <i>DEMAREST ADVOGADOS</i>	João Claudio De Luca Junior <i>DE LUCA, DERENUSSON, SCHUTTOFF E AZEVEDO ADVOGADOS</i>	Gabriella Ferreira do Nascimento Guilherme Filardi <i>DE LUCA, DERENUSSON, SCHUTTOFF E AZEVEDO ADVOGADOS</i>
Max Amador <i>DE LUCA, DERENUSSON, SCHUTTOFF E AZEVEDO ADVOGADOS</i>	Amir Bocayuva Cunha <i>BARBOSA, MÜSSNICH & ARAGÃO ADVOGADOS</i>	Celso Contin <i>ARAÚJO E POLICASTRO ADVOGADOS</i>	Auro de Moraes <i>CONSELHO REGIONAL DE ENGENHARIA DO ESTADO DE SAO PAULO</i>	Nadío Filho <i>SMX LOGISTICS</i>
Mariana Amorim Arruda <i>RAYES & FAGUNDES ADVOGADOS</i>	Gianluca Borges <i>DE LUCA, DERENUSSON, SCHUTTOFF E AZEVEDO ADVOGADOS</i>	Luiz Felipe Cordeiro <i>CHEDIAK, LOPES DA COSTA, CRISTOFARO, MENEZES CÔRTEZ ADVOGADOS</i>	Beatriz Gross Bueno de Moraes Gomes de Sá <i>DE VIVO, WHITAKER E CASTRO ADVOGADOS</i>	Alessandra Fonseca de Moraes <i>PINHEIRO NETO ADVOGADOS</i>
Ivana Amorim de Coelho Bomfim <i>MACHADO, MEYER, SENDACZ E OPICE ADVOGADOS</i>	Mellina Bortoli Caliman <i>PINHEIRO NETO ADVOGADOS</i>	Marcel Cordeiro <i>PWC BRAZIL</i>	Daniela de Pontes Andrade <i>LOBO & DE RIZZO ADVOGADOS</i>	Julian Fonseca Peña Chediak <i>CHEDIAK, LOPES DA COSTA, CRISTOFARO, MENEZES CÔRTEZ ADVOGADOS</i>
Luiza Andrade <i>FAVERET LAMPERT ADVOGADOS</i>	Diana Braga Nascimento Toscani <i>BRAGA NASCIMENTO E ZILIO LAW FIRM</i>	Bernardo Costa <i>VEIRANO ADVOGADOS</i>	Gabriela Dell Agnolo de Carvalho <i>ZEIGLER E MENDONÇA DE BARROS SOCIEDADE DE ADVOGADOS (ZMB)</i>	Luiz Carlos Fraga <i>FRAGA, BEKIERMAN E CRISTIANO ADVOGADOS</i>
Victor Arantes <i>PWC BRAZIL</i>	Leonardo Brandão <i>EY SERVIÇOS TRIBUTÁRIOS SS</i>	Pedro Costa <i>BARBOSA, MÜSSNICH & ARAGÃO ADVOGADOS</i>	Gilberto Deon Corrêa Junior <i>SOUTO, CORREA, CESA, LUMMERTZ & AMARAL ADVOGADOS</i>	Rafael Gagliardi <i>DEMAREST ADVOGADOS</i>
Gabriel Araujo <i>GABRIEL SANTOS ARAUJO SOCIEDADE IND. DE ADVOCACIA</i>	Natalia Brassaloti <i>VELLA PUGLIESE BUOSI GUIDONI</i>	Francisco Coutinho <i>PINHEIRO GUIMARÃES ADVOGADOS</i>	Eduardo Depassier <i>LOESER E PORTELA ADVOGADOS</i>	Joseph Harry Eloi Gallardetz Neto <i>DEMAREST ADVOGADOS</i>
Gianvito Ardito <i>PINHEIRO NETO ADVOGADOS</i>	Lycia Braz Moreira <i>FRAGA, BEKIERMAN E CRISTIANO ADVOGADOS</i>	Bruno Henrique Coutinho de Aguiar <i>RAYES & FAGUNDES ADVOGADOS</i>	Claudia Derenusson Riedel <i>DE LUCA, DERENUSSON, SCHUTTOFF E AZEVEDO ADVOGADOS</i>	Lucia Garbuglio <i>COSTA E TAVARES PAES SOCIEDADE DE ADVOGADOS</i>
Thomaz Arruda <i>PINHEIRO NETO ADVOGADOS</i>	Lucas Bretones <i>PINHEIRO NETO ADVOGADOS</i>	Maria Cibele Crepaldi Affonso dos Santos <i>COSTA E TAVARES PAES SOCIEDADE DE ADVOGADOS</i>	Cristiano Dias <i>COSTA E TAVARES PAES SOCIEDADE DE ADVOGADOS</i>	Rodrigo Garcia da Fonseca <i>FONSECA E SALLES LIMA ADVOGADOS ASSOCIADOS</i>
Antonia Azambuja <i>MACHADO, MEYER, SENDACZ E OPICE ADVOGADOS</i>	Sergio Bronstein <i>VEIRANO ADVOGADOS</i>	Marcelo Leonardo Cristiano <i>FRAGA, BEKIERMAN E CRISTIANO ADVOGADOS</i>	Giselle Dias Rodrigues Oliveira de Barros	Daniel Giacomini <i>BRAGA NASCIMENTO E ZILIO LAW FIRM</i>
Matheus Azevedo Bastos de Oliveira <i>DEMAREST ADVOGADOS</i>	João Henrique Brum <i>DOMINGES E. PINHO CONTADORES</i>	Camilla Cunha <i>BARBOSA, MÜSSNICH & ARAGÃO ADVOGADOS</i>	Wagner Douglas Dockhorn	Wilson Gimenez <i>DATAMÉTODO GESTÃO CONTÁBIL SS LTDA</i>
Josef Azulay <i>BARBOSA, MÜSSNICH & ARAGÃO ADVOGADOS</i>	Marcus Brumano <i>DEMAREST ADVOGADOS</i>	Giovana Cunha <i>JUNTA COMERCIAL DO ESTADO DE SAO PAULO</i>	Murilo Domene <i>DEMAREST ADVOGADOS</i>	Luiz Marcelo Góis <i>BARBOSA, MÜSSNICH & ARAGÃO ADVOGADOS</i>
Bruno Balduccini <i>PINHEIRO NETO ADVOGADOS</i>	Frederico Buosi <i>VELLA PUGLIESE BUOSI GUIDONI</i>	Rodrigo da Costa Dantas	José Ricardo dos Santos Luz Júnior <i>BRAGA NASCIMENTO E ZILIO LAW FIRM</i>	Uipiquer Gomes <i>MAZARS BRASIL</i>
Rodrigo Baraldi dos Santos <i>BARALDI ADVOCACIA EMPRESARIAL</i>	Renata C. de Oliveira <i>RAYES & FAGUNDES ADVOGADOS</i>	Carlos da Costa e Silva Filho <i>VIEIRA, REZENDE E GUERREIRO ADVOGADOS</i>	Kledson Cesar dos Santos Turra <i>CONSELHO REGIONAL DE ENGENHARIA E AGRONOMIA DE SAO PAULO</i>	Amanda Gomide <i>MACHADO ASSOCIADOS ADVOGADOS E CONSULTORES</i>
Priscyla Barbosa <i>VEIRANO ADVOGADOS</i>	Luciana Cabral <i>MAZARS BRASIL</i>	Pedro da Cunha e Silva de Carvalho <i>VELLA PUGLIESE BUOSI GUIDONI</i>	Leticia Duek <i>CHEDIAK, LOPES DA COSTA, CRISTOFARO, MENEZES CÔRTEZ ADVOGADOS</i>	Diógenes Gonçalves <i>PINHEIRO NETO ADVOGADOS</i>
Thiago Barbosa <i>MACHADO ASSOCIADOS ADVOGADOS E CONSULTORES</i>	Murilo Caldeira Germiniani <i>MACHADO, MEYER, SENDACZ E OPICE ADVOGADOS</i>	Juliana da Silva <i>DE LUCA, DERENUSSON, SCHUTTOFF E AZEVEDO ADVOGADOS</i>	Brigida Melo e Cruz Gama Filho <i>PINHEIRO NETO ADVOGADOS</i>	Renata Gonçalves <i>HALLIBURTON PRODUTOS LTDA</i>
Matheus Barcelos <i>BARBOSA, MÜSSNICH & ARAGÃO ADVOGADOS</i>	Raissa Campelo <i>PINHEIRO NETO ADVOGADOS</i>	Gustavo Dalbosco <i>COSTA E TAVARES PAES SOCIEDADE DE ADVOGADOS</i>	Maria Edith Dos Santos <i>CONSELHO REGIONAL DE ENGENHARIA DO ESTADO DE SAO PAULO</i>	William Gonçalves Ribeiro <i>PINHEIRO NETO ADVOGADOS</i>
Sergio Basso <i>AES ELETROPOLAUO</i>	Renato Canizares <i>DEMAREST ADVOGADOS</i>	Orlando Dalcin <i>PWC BRAZIL</i>	Marcelo Elias <i>PINHEIRO GUIMARÃES ADVOGADOS</i>	Natália Alves Graton <i>DEMAREST ADVOGADOS</i>
Leonardo Bastos Carvalho <i>LETECH ENGENHARIA</i>	Luiz Henrique Capeli <i>BRAZILIAN ELECTRICITY REGULATORY AGENCY (ANEEL)</i>	Sergio de Aguiar <i>SHEARMAN & STERLING LLP</i>	Bruna Esch <i>BARBOSA, MÜSSNICH & ARAGÃO ADVOGADOS</i>	Eduardo Ferraz Guerra <i>GUERRA E BATISTA ADVOGADOS</i>
Júlio Henrique Batista <i>GUERRA E BATISTA ADVOGADOS</i>	Angelino Caputo e Oliveira <i>ABTRA—ASSOCIAÇÃO BRASILEIRA DE TERMINAIS E RECINTOS</i>	João Luis Ribeiro de Almeida <i>DEMAREST ADVOGADOS</i>	Gabriel Esteves <i>MACHADO, MEYER, SENDACZ E OPICE ADVOGADOS</i>	Marco Guerra <i>KÖNIG DO BRASIL CARGA INTERNACIONAL LTDA</i>
Roberto Bekierman <i>FRAGA, BEKIERMAN E CRISTIANO ADVOGADOS</i>	Alexandre de Carvalho <i>INFOCOUNT</i>	Luis Rodrigo de Almeida <i>VISEU CUNHA ORICCHIO ADVOGADOS</i>	João Paulo F.A. Fagundes <i>RAYES & FAGUNDES ADVOGADOS</i>	Raphael Guerra <i>KÖNIG DO BRASIL CARGA INTERNACIONAL LTDA</i>
Gilberto Belleza <i>BELLEZA & BATALHA C. DO LAGO ARQUITETOS ASSOCIADOS</i>	Caroline Carvalho <i>PWC BRAZIL</i>	Raphael De Campos Martins <i>PINHEIRO GUIMARÃES ADVOGADOS</i>	Vanessa Felício <i>VEIRANO ADVOGADOS</i>	Antonio Carlos Guidoni Filho <i>VELLA PUGLIESE BUOSI GUIDONI</i>
Marcello Bernardes <i>PINHEIRO NETO ADVOGADOS</i>	Roberto Castro <i>MACHADO, MEYER, SENDACZ E OPICE ADVOGADOS</i>	Rodrigo de Castro <i>VEIRANO ADVOGADOS</i>		Andrey Guimarães Duarte
Angela Berteli <i>JUNTA COMERCIAL DO ESTADO DE SAO PAULO</i>	José Chão <i>CONSELHO REGIONAL DE ENGENHARIA DO ESTADO DE SAO PAULO</i>			Luiza Heck <i>CASTRO, BARROS, SOBRAL, GOMES ADVOGADOS</i>
	Décio Claro <i>ADM DO BRASIL LTDA</i>			Luis Hiar <i>LEFOSSE ADVOGADOS</i>

- Flavio Kelner
RAF ARQUITETURA E PLANEJAMENTO LTDA
- William Kim
SHEARMAN & STERLING LLP
- Breno Kingma
VIEIRA, REZENDE E GUERREIRO ADVOGADOS
- Fernando Koury Lopes
KLA-KOURY LOPES ADVOGADOS
- Laila Kurati
SERASA SA
- Everaldo Lacerda
8º OFÍCIO DE NOTAS
- Sergio André Laclau
VEIRANO ADVOGADOS
- Daniel Lago Rodrigues
REGISTRO DE IMÓVEIS DE TABOÃO DA SERRA
- Claudio Lampert
FAVERET | LAMPERT ADVOGADOS
- André Laza
MACHADO ASSOCIADOS ADVOGADOS E CONSULTORES
- José Augusto Leal
CASTRO, BARROS, SOBRAL, GOMES ADVOGADOS
- André Leão
COSTA E TAVARES PAES SOCIEDADE DE ADVOGADOS
- Alexandre Leite Ribeiro do Valle
VM&L SOCIEDADE DE ADVOGADOS
- Charles Lenzi
AES ELETROPOLAU
- Karina Lerner
BARBOSA, MÜSSNICH & ARAGÃO ADVOGADOS
- Caio Lima
LEFOSSE ADVOGADOS
- Rafael Lins e Silva Nascimento
COSTA E TAVARES PAES SOCIEDADE DE ADVOGADOS
- Maury Lobo de Athayde
CHAVES, GELMAN, MACHADO, GILBERTO E BARBOZA
- Leticia Lucas
BARALDI ADVOCACIA EMPRESARIAL
- Marina Maccabelli
DEMAREST ADVOGADOS
- Tiago Machado Cortez
KLA-KOURY LOPES ADVOGADOS
- Pedro Maciel
LEFOSSE ADVOGADOS
- Sandro Maciel Carvalho
- Lucilena Madaleno
EY SERVIÇOS TRIBUTÁRIOS SS
- Renato G.R. Maggio
MACHADO, MEYER, SENDACZ E OPICE ADVOGADOS
- Gláucia Mara Coelho
MACHADO, MEYER, SENDACZ E OPICE ADVOGADOS
- Johnatan Maranhão
PINHEIRO NETO ADVOGADOS
- Manuel Marinho
PWC BRAZIL
- Demades Mario Castro
- Ana Marra
EY SERVIÇOS TRIBUTÁRIOS SS
- Renata Martins de Oliveira
MACHADO, MEYER, SENDACZ E OPICE ADVOGADOS
- Estêvão Massumi Takemura
CONSELHO REGIONAL DE ENGENHARIA DO ESTADO DE SAO PAULO
- Roberta R. Matheus C. Lobo
LEFOSSE ADVOGADOS
- Gisela Mation
MACHADO, MEYER, SENDACZ E OPICE ADVOGADOS
- Eduardo Augusto Mattar
PINHEIRO GUIMARÃES ADVOGADOS
- Gustavo Mattos
VELLA PUGLIESE BUOSI GUIDONI
- Marcelo Mattos
VEIRANO ADVOGADOS
- Davi Medina Vilela
VIEIRA, REZENDE E GUERREIRO ADVOGADOS
- Fabiola Meira de Almeida Santos
BRAGA NASCIMENTO E ZILIO LAW FIRM
- Aloysio Meirelles de Miranda
ULHÔA CANTO, REZENDE E GUERRA-ADVOGADOS
- Adlilon Melo
PWC BRAZIL
- Adriano Mendes
ASSIS E. MENDES ADVOGADOS
- Camila Mendes Vianna Cardoso
KINCAID | MENDES VIANNA ADVOGADOS
- Luis Gustavo Miranda
ROLIM, VIOTTI & LEITE CAMPOS
- Sartori Molino
CONSELHO REGIONAL DE ENGENHARIA DO ESTADO DE SAO PAULO
- Leonardo Monçoes
ASSOCIAÇÃO DOS REGISTRADORES IMOBILIÁRIOS DO RIO DE JANEIRO
- Everton Gabriel Monezzi
BRAGA NASCIMENTO E ZILIO LAW FIRM
- Álvaro Moraes
TRANSBRASA
- Guilherme Mota
MACHADO, MEYER, SENDACZ E OPICE ADVOGADOS
- Luciana Moura Lima
LOBO & DE RIZZO ADVOGADOS
- Ian Muniz
VEIRANO ADVOGADOS
- Fernanda Nakada
LOESER E PORTELA ADVOGADOS
- Marcelo Natale
DELOITTE TOUCHE TOHMATSU
- Jorge Nemr
LEITE, TOSTO E BARROS
- Rosy Nery Guimarães
RN ARQUITETURA
- Walter Nimir
ZEIGLER E MENDONÇA DE BARROS SOCIEDADE DE ADVOGADOS (ZMB)
- Sofia Nobrega Reato
- Antonio Henrique Noronha
FAVERET | LAMPERT ADVOGADOS
- Vitor Novo
LEITE, TOSTO E BARROS
- Renata O. de Cavalcante
RAYES & FAGUNDES ADVOGADOS
- Michael O'Connor
GUERRA E BATISTA ADVOGADOS
- Evany Oliveira
PWC BRAZIL
- Felipe Oliveira
VEIRANO ADVOGADOS
- João Oliveira
VEIRANO ADVOGADOS
- Lidia Amalia Oliveira Ferranti
VM&L SOCIEDADE DE ADVOGADOS
- Eduardo Ono Terashima
DEMAREST ADVOGADOS
- David Orsini
BARALDI ADVOCACIA EMPRESARIAL
- Rogério Rabelo Peixoto
BANCO CENTRAL DO BRASIL
- Glauco Eduardo Pereira Cortez
CONSELHO REGIONAL DE ENGENHARIA E AGRONOMIA DE SÃO PAULO
- Marcio Pereira Filho
COSTA E TAVARES PAES SOCIEDADE DE ADVOGADOS
- Nivio Perez dos Santos
NEW-LINK COM. EXT. LTDA
- Claudio Pieruccetti
VIEIRA, REZENDE E GUERREIRO ADVOGADOS
- Antonio Claudio Pinto da Fonseca
CONSTRUTORA MG LTDA
- Renata Pisaneschi
MACHADO ASSOCIADOS ADVOGADOS E CONSULTORES
- Cássia Pizzotti
DEMAREST ADVOGADOS
- Renato Poltronieri
DEMAREST ADVOGADOS
- Durval Araulo Portela Filho
PWC BRAZIL
- Tiago Porto
VEIRANO ADVOGADOS
- Antonio Celso Pugliese
VELLA PUGLIESE BUOSI GUIDONI
- Ana Paula Rabelo
FAVERET | LAMPERT ADVOGADOS
- Ronaldo Rayes
RAYES & FAGUNDES ADVOGADOS
- Matheus Rector
PINHEIRO GUIMARÃES ADVOGADOS
- Marília Rennó
CHEDIAK, LOPES DA COSTA, CRISTOFARO, MENEZES CÔRTEZ ADVOGADOS
- Elisa Rezende
VEIRANO ADVOGADOS
- Ligia Ribeiro
RAYES & FAGUNDES ADVOGADOS
- Laura Ribeiro Vissotto
- Luis Fernando Riskalla
LEITE, TOSTO E BARROS ADVOGADOS
- Guilherme Rizzo Amaral
VEIRANO ADVOGADOS
- Henrique Rodrigues Cima
LOBO & DE RIZZO ADVOGADOS
- Fabiana Rodrigues da Fonseca
RAYES & FAGUNDES ADVOGADOS
- Maria João Rolim
ROLIM, VIOTTI & LEITE CAMPOS
- José Luiz Rossi
SERASA SA
- Luciano Rossi
PINHEIRO NETO ADVOGADOS
- Gustavo Rotta
DELOITTE TOUCHE TOHMATSU DE ADVOGADOS
- Luis Augusto Roux Azevedo
DE LUCA, DERENUSSON, SCHUTTOFF E AZEVEDO ADVOGADOS
- Jorge Roylei Kou
VELLA PUGLIESE BUOSI GUIDONI
- Petrus Ruff
PWC BRAZIL
- Cláudio Ruiz
BANCO CENTRAL DO BRASIL
- Heber Sacramento
PINHEIRO GUIMARÃES ADVOGADOS
- Isabela Salhani Ferrari
MACHADO, MEYER, SENDACZ E OPICE ADVOGADOS
- Cristina Salvador
BARALDI ADVOCACIA EMPRESARIAL
- Rodrigo Sanchez
SERASA SA
- Franklin Santos
ADM DO BRASIL LTDA
- Priscilla Saraiva
ULHÔA CANTO, REZENDE E GUERRA-ADVOGADOS
- Denis Sarak
BRAGA NASCIMENTO E ZILIO LAW FIRM
- João Felipe Sartini
FAVERET | LAMPERT ADVOGADOS
- Fabiana Schiavon
PWC BRAZIL
- Julia Schulz Rotenberg
DEMAREST ADVOGADOS
- Sabine Schuttoff
DE LUCA, DERENUSSON, SCHUTTOFF E AZEVEDO ADVOGADOS
- Erik Sernik
VELLA PUGLIESE BUOSI GUIDONI
- Juliane Serrano
EY SERVIÇOS TRIBUTÁRIOS SS
- Donizetti Antonio Silva
DAS CONSULTORIA
- Antonio Laercio Silva Rehem
PRESIDÊNCIA DA REPÚBLICA FEDERATIVA DO BRASIL
- Michel Siqueira Batista
VIEIRA, REZENDE E GUERREIRO ADVOGADOS
- Isadora Soares de Almeida Varella
CHAVES, GELMAN, MACHADO, GILBERTO E BARBOZA
- Eduardo de Abreu Sodré
RAYES & FAGUNDES ADVOGADOS
- Livia Sousa Borges Leal
DEMAREST ADVOGADOS
- Walter Stuber
WALTER STUBER CONSULTORIA JURÍDICA
- Adriano Sutto
VEIRANO ADVOGADOS
- Rodrigo Takano
MACHADO, MEYER, SENDACZ E OPICE ADVOGADOS
- Celina Teixeira
18º OFÍCIO DE NOTAS
- Rodrigo Teixeira
LOBO & DE RIZZO ADVOGADOS
- Verônica Teixeira
PWC BRAZIL
- Paulo Teixeira Fernandes
ROLIM, VIOTTI & LEITE CAMPOS
- Carlos Augusto Texeira da Silva
- Gisele Trindade
VELLA PUGLIESE BUOSI GUIDONI
- Juliana Turini
VELLA PUGLIESE BUOSI GUIDONI
- Ticiana Valdetaro Bianchi Ayala
CHEDIAK, LOPES DA COSTA, CRISTOFARO, MENEZES CÔRTEZ ADVOGADOS
- Luiz Fernando Valente De Paiva
PINHEIRO NETO ADVOGADOS
- Christiane Valese
RAYES & FAGUNDES ADVOGADOS
- Beatriz Vasconcelos
PWC BRAZIL
- Ronaldo C. Veirano
VEIRANO ADVOGADOS
- Maria Tereza Vellano
AES ELETROPOLAU
- Ademilson Viana
DEMAREST ADVOGADOS
- Marcelo Viegas
MAR & MAR ENGENHARIA
- Victoria Villela Boacnin
PINHEIRO NETO ADVOGADOS
- Eduardo Vital Chaves
RAYES & FAGUNDES ADVOGADOS
- Rafael Vitelli Depieri
- José Carlos Wahle
VEIRANO ADVOGADOS
- Flavio Yoshida
Rayes & Fagundes Advogados

BRUNEI DARUSSALAM

- ARKITEK IBRAHIM
- BDO CHARTERED ACCOUNTANTS BRUNEI
- Zainon Abang
LANDS DEPARTMENT, MINISTRY OF DEVELOPMENT
- Amiruddin Abdul Aziz
ARKITEK AZIZ

Nur Shahreena Abdullah
TABUNG AMANAH PEKERJA

Saharana Ahmad
*LANDS DEPARTMENT,
MINISTRY OF DEVELOPMENT*

Hajah Norajimah Haji Aji
*DEPARTMENT OF LABOR,
MINISTRY OF HOME AFFAIRS*

Erma Ali Rahman
*REGISTRY OF COMPANIES
& BUSINESS NAMES*

Ekaterina Azizova
*HEALY CONSULTANTS
GROUP PLC*

Nadiah Azmansham
*ENERGY AND INDUSTRY
DEPARTMENT*

Mohammed Roaizan bin Haji
Johari
*AUTORITI MONETARI
BRUNEI DARUSSALAM*

Kasmat Bin Hj Kaling
NBT (BRUNEI)

Mahri Bin Hj Latif
GEMILANG LATIF ASSOCIATES

Jonathan Cheok
*CHEOK ADVOCATES
& SOLICITORS*

Robin Cheok

Danny Chua
*BRUNEI TRANSPORTING
COMPANY*

Wong Chung Hong
W. CHUNG HONG SDN BHD

Saiful Adilin Edin
*REGISTRY OF COMPANIES
& BUSINESS NAMES*

Nina Jasmine Haji Bahrin
*AUTORITI MONETARI
BRUNEI DARUSSALAM*

Norzanah Hambali
*LANDS DEPARTMENT,
MINISTRY OF DEVELOPMENT*

Hj Abdullah Hj Ahmad
*ABDULLAH AHMAD
ARCHITECTS*

Hjh Siti Radhiah Hj Mohd
Yusof
*AUTORITI MONETARI
BRUNEI DARUSSALAM*

Norizzah Hazirah Hj Awg
Hussin
*DEPARTMENT OF LABOR,
MINISTRY OF HOME AFFAIRS*

Zuleana Kassim
*LEE CORPORATEHOUSE
ASSOCIATES*

Farah Kong
*AUTORITI MONETARI
BRUNEI DARUSSALAM*

Kin Chee Lee
*LEE CORPORATEHOUSE
ASSOCIATES*

Simon Leong
LKA KONSULT SDN BHD

Kathy Lim
*C H WILLIAMS TALHAR
& WONG SDN BHD*

Kelvin Lim
*RIDZLAN LIM ADVOCATES
& SOLICITORS*

Muhammad Billy Lim
Abdul Aziz
ARKITEK REKAJAYA

Adhfarul Maz Adanan
TABUNG AMANAH PEKERJA

Ghazalin Mokti
*LANDS DEPARTMENT,
MINISTRY OF DEVELOPMENT*

Harold Ng
CCW PARTNERSHIP

Ahmad Norhayati
*SEPAKAT SETIA PERUNDING
ENGINEERING CONSULTANT*

Andrew Ong Teck Wee
CCW PARTNERSHIP

E-Rue Peng

Dayang Hajah Rahayu Dato
Paduka Haji Abdul Razak
*DARUSSALAM ASSETS
SDN BHD*

Veronica K. Rajakanu
ZULS PARTNERS LAW OFFICE

Wong Shu Ah
*BMS ENGINEERING &
PARTNERS SDN BHD*

Yvonne Sim

Shran Singh
GLAMCO AVIATION SDN

Aidah Suleiman
*AUTORITI MONETARI
BRUNEI DARUSSALAM*

Bernard Tan Thiam Swee

Amanda Ting

Ting Tiu Pheng
ARKITEK TING

Cecilia Wong
TRICOR (B) SDN BHD

Belinda Yeo

Soon Teck Yu
PETAR PERUNDING SDN BHD

Zulina Zainal Abidin
*ROYAL CUSTOMS AND
EXCISE DEPARTMENT*

BULGARIA

Svetlin Adrianov
*PENKOV, MARKOV
& PARTNERS*

Venelin Aleksiev
LEGALEX LAW OFFICE

Petko Angelov
GUGUSHEV & PARTNERS

Stefan Angelov
V CONSULTING BULGARIA

Martin Atanasov
SOFIA MUNICIPALITY

Ina Bankovska
KINKIN & PARTNERS

Anelia Batleva
LEGALEX LAW OFFICE

Mileslava Bogdanova-Misheva
*TSVETKOVA BEBOV
KOMAREVSKI*

Svilena Bogdantchova
ORBIT

Christopher Christov
PENEV LLP

Nikolay Cvetanov
*PENKOV, MARKOV
& PARTNERS*

Ralitzia Damyanova
*DELCHEV & PARTNERS
LAW FIRM*

Maria Danailova
*DANAILOVA, TODOROV
AND PARTNERS LAW FIRM*

Emil Delchev
*DELCHEV & PARTNERS
LAW FIRM*

Kostadinka Deleva
GUGUSHEV & PARTNERS

Valeria Dieva
KALAJDIEV & GEORGIEV

George Dimitrov
DIMITROV, PETROV & CO.

Alexandra Doytchinova
SCHOENHERR

Silvia Dulevska
BULGARIAN NATIONAL BANK

Genadi Enchev
*BULGARIAN ASSOCIATION OF
SHIP BROKERS AND AGENTS*

Zornitsa Genova
*CEZ DISTRIBUTION BULGARIA
AD, MEMBER OF CEZ GROUP*

Ralitsa Gougleva
*DJINGOV, GOUGINSKI,
KYUTCHUKOV & VELICHKOV*

Katerina Gramatikova
DOBREV & LYUTSKANOV

Anastasiya Grunova
*TSVETKOVA BEBOV
KOMAREVSKI*

Hristian Gueorguiev
DINOVA RUSEV & PARTNERS

Stefan Gugushev
GUGUSHEV & PARTNERS

Orlin Hadjijski
PWC BULGARIA

Hristina Hristova
DHL EXPRESS BULGARIA

Velyana Hristova
*PENKOV, MARKOV
& PARTNERS*

Krasimira Ignatova
PWC BULGARIA

Iliya Iliev
*PRIMORSKA AUDIT
COMPANY—MEMBER
OF RUSSELL BEDFORD
INTERNATIONAL*

Ginka Iskrova
PWC BULGARIA

Rossen Ivanov
ARSOV, NATCHEV, GANEVA

Miglena Ivanova
PWC BULGARIA

Vesela Kabatliyska
DINOVA RUSEV & PARTNERS

Angel Kalaidjiev
KALAJDIEV & GEORGIEV

Mina Kapsazova
PWC BULGARIA

Desislava Karpulska
PWC BULGARIA

Ivelin Kiosev
ELECTROGETZ LTD.

Hristina Kirilova
KAMBOUROV & PARTNERS

Violeta Kirova
BOYANOV & CO.

Rebeka Kleytman
WOLF THEISS

Nikolay Kolev
BOYANOV & CO.

Rada Koleva
PWC BULGARIA

Ilya Komarevski
*TSVETKOVA BEBOV
KOMAREVSKI*

Yavor Kostov
ARSOV, NATCHEV, GANEVA

Yordan Kostov
YORDAN KOSTOV LAW OFFICE

Zisis Kotsias
ORBIT

Dilyana Krasteva
DINOVA RUSEV & PARTNERS

Boris Krastevitch
*DANAILOVA, TODOROV
AND PARTNERS LAW FIRM*

Stephan Kyutchukov
*DJINGOV, GOUGINSKI,
KYUTCHUKOV & VELICHKOV*

Teodora Lalova
PENEV LLP

Nina Lazarova
*REGISTRY AGENCY
OF BULGARIA*

Jordan Manahilov
BULGARIAN NATIONAL BANK

Ivan Marinov
*DOBREV & PARTNERS
LAW FIRM*

Elena Marinova
BULGARIAN NATIONAL BANK

Magi Markova
SBA BULGARIAN LTD.

Dimitrinka Metodieva
GUGUSHEV & PARTNERS

Slavi Mikinski
LEGALEX LAW OFFICE

Yordan Minkov
DINOVA RUSEV & PARTNERS

Yordanka Mravkova
*REGISTRY AGENCY
OF BULGARIA*

Vladimir Natchev
ARSOV, NATCHEV, GANEVA

Yordan Naydenov
BOYANOV & CO.

Hristo Nihrizov
DIMITROV, PETROV & CO.

Alexander Nikolov
ORBIT

Elitsa Nikolova-Dimitrova
ORBIT

Nadezhda Palankova
GUGUSHEV & PARTNERS

Maria Pashalieva
*PENKOV, MARKOV
& PARTNERS*

Ilian Petkov
ISPDD

Teodora Popova
PENEV LLP

Bozhko Poryazov
*DELCHEV & PARTNERS
LAW FIRM*

Ivan Punev
*DJINGOV, GOUGINSKI,
KYUTCHUKOV & VELICHKOV*

Nikolay Radev
KINKIN & PARTNERS

Silvia Ribanchova
SCHOENHERR

Konstantin Rizov
GYUROV & RIZOV LAW OFFICE

Milen Rusev
DINOVA RUSEV & PARTNERS

Andrea Ruzheva
SOFIA MUNICIPALITY

Aneta Sarafova
*DANAILOVA, TODOROV
AND PARTNERS LAW FIRM*

Boiko Sekiranov
SOFIA MUNICIPALITY

Julian Spassov
MCGREGOR & PARTNERS

Krum Stanchev
ELIA PLC

Pencho Stanchev
DIMITROV, PETROV & CO.

Nina Stoeva
LEGALEX LAW OFFICE

Roman Stoyanov
*PENKOV, MARKOV
& PARTNERS*

Donka Stoyanova
DIMITROV, PETROV & CO.

Vessela Tcherneva-Yankova
V CONSULTING BULGARIA

Yordan Terziev
ARSOV, NATCHEV, GANEVA

Aleksandrina Terziyska
GUGUSHEV & PARTNERS

Kaloyan Todorov
*DANAILOVA, TODOROV
AND PARTNERS LAW FIRM*

Svilen Todorov
*TODOROV & DOYKOVA
LAW FIRM*

Toma Tomov
DOBREV & LYUTSKANOV

Dilyana Tsoleva
KINKIN & PARTNERS

Georgi Tzvetkov
*DJINGOV, GOUGINSKI,
KYUTCHUKOV & VELICHKOV*

Jasmina Uzova
WOLF THEISS

Miroslav Varnaliev
UNIMASTERS LOGISTICS PLC

Mariana Velichkova
*TSVETKOVA BEBOV
KOMAREVSKI*

Nedyalka Vylcheva
*DELCHEV & PARTNERS
LAW FIRM*

Monika Yaneva
KALAJDIEV & GEORGIEV

Iliyana Zhoteva
*REGISTRY AGENCY
OF BULGARIA*

BURKINA FASO

BCEAO

CABINET KAM ET SOME
CREDITINFO VOLO

Pierre Abadie
CABINET PIERRE ABADIE

Arsène Bazi
AB ENERGIE

Boukary Boly
*SOCIÉTÉ D'EXPORTATION
DU FASO (SEFA)*

Dieudonne Bonkougou
SCPA THEMIS-B

Vincent Kabore
*DIRECTION DES GREFFES
MINISTÈRE DE LA JUSTICE,
DES DROITS HUMAINS ET DE
LA PROMOTION CIVIQUE*

Sansan Césaire Kambou
*CABINET D'ARCHITECTURE
AGORA BURKINA*

Armand Kpoda
SCPA THEMIS-B

Eloi Nombré
UNION NATIONALE DES
PRODUCTEURS D'ANACARDE

Mamadou Ouattara
CHAMBRE DE COMMERCE
ET D'INDUSTRIE DU
BURKINA FASO (CCI BF)

André Ouedraogo
CABINET BONKOUNGOU

Madina Ouedraogo
BUREAU D'ASSISTANCE À LA
CONSTRUCTION (BAC) SARL

Martin Ouedraogo
UNION INTERNATIONALE
DE NOTARIAT

N. Henri Ouedraogo
DIRECTION GÉNÉRALE
DES IMPÔTS

Oumarou Ouedraogo
CABINET OUEDRAOGO

Thierry Ismael Ouedraogo
DIRECTION GÉNÉRALE
DU TRÉSOR ET DE LA
COMPTABILITÉ PUBLIQUE

Yassia Ouedraogo
UCOBAM

Roger Omer Ouédraogo
ASSOCIATION
PROFESSIONNELLE
DES TRANSITAIRES &
COMMISSIONNAIRES EN
DOUANE AGRÉES

Sawadogo W. Pulchérie
MINISTÈRE DE LA JUSTICE—
TRIBUNAL D'INSTANCE
DE OUAGADOUGOU

Hermann Lambert Sanon
GROUPE HAGE

Boureima Sawadogo
CABINET SANOU SOUNGALO

Moussa Ousmane Sawadogo
DIRECTION GÉNÉRALE
DES IMPÔTS

Abdoul Aziz Son
CABINET PIERRE ABADIE

Hypolite Tapsoba
MINISTÈRE DE LA JUSTICE—
TRIBUNAL D'INSTANCE
DE OUAGADOUGOU

Alassane Tiemore
AUTORITÉ DE RÉGULATION
DU SOUS-SECTEUR DE
L'ÉLECTRICITÉ (ARSE)

Aude Andrée Marie Toé
CABINET D'AVOCATS ME
FRANCELINE TOÉ-BOUDA

Franceline Toé-Bouda
CABINET D'AVOCATS ME
FRANCELINE TOÉ-BOUDA

Yacouba Traoré
COMMUNE DE
OUAGADOUGOU

Bouba Yaguibou
SCPA YAGUIBOU & ASSOCIÉS

BURUNDI

AGENCE DE PROMOTION
DES INVESTISSEMENTS

Cyprien Bigirimana
MINISTÈRE DE LA JUSTICE

Adolphe Birehanisenge
PSD

Jean-Marie Bukware
GUICHET UNIQUE DE
CRÉATION D'ENTREPRISE

Léonard Gacuko
MINISTÈRE DE LA JUSTICE

Joseph Gitonyotsi
Ange-Dorine Irakoze
RUBEYA & CO. ADVOCATES

Brice Irakoze
TRUST JURIS CHAMBERS

Richard Kaderi
AFRICAN PROMOTION
COMPANY (APROCO)

Josélyne Kaneza
BURUNDI LEGAL SPACE

Désiré Manirakiza
CONSORTIUM DES
COOPÉRATIVES DE
CAFFICULTEURS (COCOCA)

Ben Ali Massoundi
BGMB

Anatole Miburo
CABINET DE MAÎTRE
ANATOLE MIBURO

Vera Mutoni
TRUST JURIS CHAMBERS

Yvan Mutoni
TRUST JURIS CHAMBERS

Horace Ncutiyumuheto
NCUTI LAW FIRM &
CONSULTANCY

Adelaïde Ndayirerere
BANQUE DE LA RÉPUBLIQUE
DU BURUNDI

Désiré Ndayizeye
LAWYER

Francoise Ngozirazana
SOGESTAL

Samuel Nibitanga
SOGESTAL KIRIMIRO

Emery Ninganza
CHRISTIAN AID

Régine-Mireille Niyongabo
RUBEYA & CO. ADVOCATES

Audace Niyonzima
OFFICE BURUNDAIS
DES RECETTES

Elliot Njejmiana
TRUST JURIS CHAMBERS

Laurent Nkurikiye
BUCOFO

Janvier Nsengiyumva
J&P GENERAL COMPANY

Gilbert Ntiyankundiye
GCEA

Patrick-Didier Nukuri
BURUNDI LEGAL SPACE

Déogratias Nzemba
AVOCAT À LA COUR

Hubert Jacques Nzigamasabo
ABUTIP

Willy Rubeya
RUBEYA & CO. ADVOCATES

Benjamin Rufagari
GPO PARTNERS BURUNDI,
A CORRESPONDENT
FIRM OF DELOITTE

Fabien Segatwa
ETUDE ME SEGATWA

Gabriel Sinarinzi
CABINET ME GABRIEL SINARINZI

CABO VERDE

Tiago Albuquerque Dias
DELOITTE

Bruno Andrade Alves
PWC PORTUGAL

José Manuel Andrade
NÚCLEO OPERACIONAL DA
SOCIEDADE DE INFORMAÇÃO

Luís Filipe Bernardo
DELOITTE

Constantino Cabral
MTCV CABO VERDE

Susana Caetano
PWC PORTUGAL

Paulo Câmara
SÉRVULO & ASSOCIADOS

Ilídio Cruz
ILÍDIO CRUZ &
ASSOCIADOS—SOCIEDADE
DE ADVOGADOS RL

Paulo David
UBAGO GROUP—
FRESCOMAR, SA

Manuel de Pina
SAMP—SOCIEDADES
DE ADVOGADOS

Daniel Delgado
INLOGISTICS—AGÊNCIA
DE NAVEGAÇÃO E
TRANSITÁRIOS SA

Dúnia Delgado
PWC PORTUGAL

Jorge Lima Delgado Lopes
CONSULTOR GOVERNAÇÃO
ELETRÓNICA

Amanda Fernandes
ILÍDIO CRUZ &
ASSOCIADOS—SOCIEDADE
DE ADVOGADOS RL

Brites Fernandes
PMAR CABO VERDE

Solange Furtado Sanches
SF&LB, SOCIEDADE DE
ADVOGADOS, RL

Tomás Garcia Vasconcelos
DELOITTE

Joana Gomes Rosa
ADVOCACIA—CONSULTORIA

António Gonçalves
CV LEXIS ADVOGADOS

Ana Cristina Hopfer Almada
D. HOPFFER ALMADA
& ASSOCIADOS

Avdesh Kumar
JMD TRADING, LDA

Mirco Lima
PISO—SOC. DE IMOBILIÁRIA
E CONTRUÇÕES, LDA

Teresa Livramento Monteiro
DULCE LOPES, SOLANGE
LISBOA RAMOS, TERESA
LIVRAMENTO MONTEIRO—
SOCIEDADE DE ADVOGADOS

Ana Cristina Lopes Semedo
BANCO DE CABO VERDE

João Medina
EDGE—INTERNATIONAL
LAWYERS

Wanderley Nascimento
SAMP—SOCIEDADES
DE ADVOGADOS

Alexandra Nunes
PWC PORTUGAL

João Pereira
FPS

Luis Quinta
BINTER CABO VERDE, SA

Rita Ramos
LAND REGISTRY

Rafael Rocha Fernandes
MUNICIPALITY OF PRAIA

José Rui de Sena
AGÊNCIA DE DESPACHO
ADUANEIRO FERREIRA
E SENA LDA

Lanre Smith
BOM SPEC, LDA

Armando Sousa
FPS

José Spinola
FPS

Frantz Tavares
INOVE—CONSULTORES
EMPRESARIAIS

Liza Vaz
DIREÇÃO NACIONAL DE
RECEITAS DO ESTADO

Leendert Verschoor
PWC PORTUGAL

CAMBODIA

SCIARONI & ASSOCIATES

TROIS S (CAMBODGE)
LOGISTICS SOLUTION

Seng Bun Huy
MAR ASSOCIATES

Buth Bunsayha
ACLEDA BANK PLC

Michel Cassagnes
ARCHETYPE GROUP CAMBODIA

Sokpheng Chao
HBS LAW

Eakngoun Chea
HBS LAW

Phanin Cheam
MUNICIPALITY OF PHNOM PENH
BUREAU OF URBAN AFFAIRS

Heng Chhay
R&T SOK & HENG LAW OFFICE

Sao Elen Chhe
SOK SIPHANA & ASSOCIATES

Ouk Chittra
ELECTRICITÉ DU
CAMBODGE (EDC)

Sothea Chrek
CREDIT BUREAU
(CAMBODIA) CO. LTD.

Sandra D'Amico
HR INC. (CAMBODIA) CO. LTD.

Martin Desautels
DFDL MEKONG
(CAMBODIA) CO. LTD.

Monyrith Eng
HML LAW GROUP &
CONSULTANTS

Javier Esquivel
SOK SIPHANA & ASSOCIATES

Darwin Hem
BNG LEGAL

Pagnawat Heng
P&A ASIA LAW OFFICE

Porse Heng
ARCHETYPE GROUP CAMBODIA

Max Howlett
KPMG CAMBODIA LTD.

Hans Hwang
SOK XING & HWANG

Xing Jijia
SOK XING & HWANG

Leap Kang
HML LAW GROUP &
CONSULTANTS

Sophorne Kheang
DFDL MEKONG
(CAMBODIA) CO. LTD.

Sang Kimchheang
ACLEDA BANK PLC

Sieng Komira
SECURED TRANSACTIONS
FLING OFFICE

Kunthy Koy
KN LEGAL CONSULTING

Neam Koy
KN LEGAL CONSULTING

Chanra Kuoch
DFDL MEKONG
(CAMBODIA) CO. LTD.

Alex Larkin
VDB LOI

Souhuoth Leng
P&A ASIA LAW OFFICE

Pises Mao
HR INC. (CAMBODIA) CO. LTD.

Samvutheary Mao
HML LAW GROUP &
CONSULTANTS

Sadao Matsubara
HBS LAW

Nimmith Men
ARBITRATION COUNCIL
FOUNDATION

Seilakboth Mom
SOK XING & HWANG

Sophanny Mom
ARBITRATION COUNCIL
FOUNDATION

Nith Niteyana
SOK SIPHANA & ASSOCIATES

Clint O'Connell
DFDL MEKONG
(CAMBODIA) CO. LTD.

Sokhour Oeng
PWC CAMBODIA

Sothearoath Oeur
CREDIT BUREAU
(CAMBODIA) CO. LTD.

Sopheha Om
ACLEDA BANK PLC

Lungdy Ouk
R&T SOK & HENG LAW OFFICE

Song Phannou
ACLEDA BANK PLC

Sokvirak Pheang
PWC CAMBODIA

Seng Piseth
GENERAL DEPARTMENT
OF TAXATION

Sok Ren Polina
SOK SIPHANA & ASSOCIATES

Pagnavattay Pon
CREDIT BUREAU
(CAMBODIA) CO. LTD.

Robert Porter
VDB LOI

Allen Prak
P&A ASIA LAW OFFICE

Borapyn Py
DFDL MEKONG
(CAMBODIA) CO. LTD.

Matthew Rendall
SOK SIPHANA & ASSOCIATES

Navinth Rethda
R&T SOK & HENG LAW OFFICE

Chris Robinson
DFDL MEKONG
(CAMBODIA) CO. LTD.

Somarith Sam
ELECTRICITÉ DU
CAMBODGE (EDC)

Kem Saroeung
SECURED TRANSACTIONS
FILING OFFICE

Neak Seakirin
NEAK LAW OFFICE

Dara Sen
SOK SIPHANA & ASSOCIATES

Leung Seng
VDB LOI

Samyith Seng
HR INC. (CAMBODIA) CO. LTD.

Chanraksa Soeung
P&A ASIA LAW OFFICE

Lor Sok
SOK XING & HWANG

Suy Sokha
HR INC. (CAMBODIA) CO. LTD.

Sum Sokhamphou

Saran Song
AMRU RICE (CAMBODIA)
CO. LTD.

Neou Sonika
SOK SIPHANA & ASSOCIATES

Tiv Sophonnora
R&T SOK & HENG LAW OFFICE

Samnangvathana Sor
DFDL MEKONG
(CAMBODIA) CO. LTD.

Sinoun Sous
DFDL MEKONG
(CAMBODIA) CO. LTD.

Nget Sovannith
P&A ASIA LAW OFFICE

David Symansky
HR INC. (CAMBODIA) CO. LTD.

Kang Thavy
DFDL MEKONG
(CAMBODIA) CO. LTD.

Heng Thy
PWC CAMBODIA

Hem Tola
HR INC. (CAMBODIA) CO. LTD.

Bakleang Try
HBS LAW

Victoria Varela
DFDL MEKONG
(CAMBODIA) CO. LTD.

Daniel Wein
DFDL MEKONG
(CAMBODIA) CO. LTD.

Potim Yun
VDB LOI

Sophal Yun
DFDL MEKONG
(CAMBODIA) CO. LTD.

CAMEROON

ENEO CAMEROUN

ETUDE ME ETOKE

Stanley Abane
THE ABENG LAW FIRM

Armelle Silvana Abel
Piskopanis
MONDE JURIDIQUE ET
FISCAL (MOJUFISC)

Roland Abeng
THE ABENG LAW FIRM

Tocke Adrien
DGI CAMEROON (DIRECTION
GÉNÉRALE DES IMPÔTS
DU CAMEROON)

Elisabeth Ajamen
BEAC SIÈGE

Oscar Alegba
LAWYER

Marie Viviane Ambella Bikoula
TAMFU & CO. LAW FIRM

Rosine Pauline Amboa
MONDE JURIDIQUE ET
FISCAL (MOJUFISC)

Queenta Asibong
THE ABENG LAW FIRM

Cyrano Atoka
CABINET FRANCINE NYOBE

Louis Désiré Côme Awono
ARCHI BUSINESS SARL

Lolita Bakala Mpressa
CAMEROUN AUDIT
INTERNATIONAL (CAC
INTERNATIONAL)

Jean-Marie Vianney Bendégué
IG/MINDCAF

Pierre Bertin Simbafo
BICEC

Sidonie Biog
CABINET FRANCINE NYOBE

Eric Biwolic
AGROGIC

Xavier Martial Biwoli Ayissi
CABINET FRANCINE NYOBE

Isidore Bijiha
GUICHET UNIQUE DES
OPERATIONS DU COMMERCE
EXTERIEUR-GIE

Miafo Bonny Bonn
BONNY BONN ENTERPRISES

David Boyo
BOYO & PATIMARK LLP

Fabien Bungong
TAMFU & CO. LAW FIRM

David Bwemba
WEST AFRIA MARINE
SOLUTIONS

Paul Marie Djamem
MOBILE TELEPHONE NETWORKS
CAMEROON (MTN)

Aurélien Djengue Kotte
CABINET EKOBO

Laurent Dongmo
JING & PARTNERS

William Douandji
ARCHITECT AND PARTNERS

Ebot Elias Arrey
ARC CONSULTANTS LTD.

Marie Marceline Enganalim
ETUDE ME ENGANALIM
MARCELINE

Cédric Enyime
VANTURE CONSULTING

Lucien Essomba
CHAMBRE D'AGRICULTURE
OUEST

Hyacinthe Clément Fansi
Ngamou
NGASSAM, FANSI & MOUAFO
AVOCATS ASSOCIÉS

Isabelle Fomukong
CABINET D'AVOCATS
FOMUKONG

Blaise Fondja
BUREC

Edwin Fongod
Sorelle Fossouo Mogo
JING & PARTNERS

Nicaise Ibohn Bata
THE ABENG LAW FIRM

Paul T. Jing
JING & PARTNERS

Charles Kooh
THE ABENG LAW FIRM

Jean-Aime Kounga
THE ABENG LAW FIRM

Merlin Arsene Kouogang
SOCIÉTÉ QUIFEUROU

Michel-Antoine Mben
NGASSAM, FANSI & MOUAFO
AVOCATS ASSOCIÉS

Jacques Mbongue Eboa
CABINET D'AVOCATS
GERARD WOLBER

Ivan Mélachéo
VANTURE CONSULTING

Mungu Mirabel
THE ABENG LAW FIRM

A.D. Monkam
ETUDE DE NOTAIRE WO'O

Danielle Moukouri
D. MOUKOURI &
PARTNERS LAW FIRM

Marcelin Yoyo Ndoum
ETUDE DE NOTAIRE WO'O

Bernard Ngaibe
THE ABENG LAW FIRM

Virgile Ngassam Njiké
NGASSAM, FANSI & MOUAFO
AVOCATS ASSOCIÉS

Bénédicte Ngoso
CABINET FRANCINE NYOBE

Dieu le Fit Nguiyan
UNIVERSITÉ DE DOUALA

Marie-Andrée Ngwe
CABINET MAITRE MARIE
ANDRÉE NGWE

Urbain Nini Teunda

George Njangtang
CONTEC SARL

Benga Nomen Christopher
EXPRESS CARGO

Christian Obama
MONDE JURIDIQUE ET
FISCAL (MOJUFISC)

Carine Obama Fossey
MONDE JURIDIQUE ET
FISCAL (MOJUFISC)

Jacob Oben
JING & PARTNERS

Jasmine Ouethy
MUEKE A DOUALA
AU CAMEROUN

Yasmine Passam
JING & PARTNERS

Ilias Poskipanis
MONDE JURIDIQUE ET
FISCAL (MOJUFISC)

Boller Pym
UNIVERSITÉ DE DOUALA

Claude Simo
CL AUDIT ET CONSEI

Tristel Richard Tamfu Ngarka
TAMFU & CO. LAW FIRM

Lise Tchamejieu Tchoudenou
TAMFU & CO. LAW FIRM

Gael Tchouba
CITADEL LAW FIRM

Chrétien Toudjui
AFRIQUE AUDIT CONSEIL
BAKER TILLY

Bergerele Reine Tsack
Dongmo
MONDE JURIDIQUE ET
FISCAL (MOJUFISC)

Tanwie Walson Emmanuel
TALAL ABU-GHAZALEH
ORGANIZATION (TAG-ORG)

CANADA

TRANSUNION CANADA

WHITE & CASE LLP

Robert Anton
OSLER, HOSKIN &
HARCOURT LLP

David Bish
TORYS LLP

Paul Boshyk
MCMILLAN LLP

Heather Cameron
WHITE & CASE

Tairroyn Childs
BLAKE, CASSELS & GRAYDON,
MEMBER OF LEX MUNDI

John Craig
FASKEN MARTINEAU
DUMOULIN LLP

David Dell

Kim Deochand
CORPORATIONS CANADA

Salima Fakirani
BLAKE, CASSELS & GRAYDON,
MEMBER OF LEX MUNDI

Isabelle Foley
CORPORATIONS CANADA

Robert Frazer
BLAKE, CASSELS & GRAYDON,
MEMBER OF LEX MUNDI

Paul Gasparatto
ONTARIO ENERGY BOARD

Attila Gaspardy
PWC CANADA

Christopher Gillespsie
GILLESPIE-MUNRO INC.

Talia Gordner
BLANEY MCMURTRY LLP

Sabina Han
FASKEN MARTINEAU
DUMOULIN LLP

Sheldon Hotzwick
PWC CANADA

John J. Humphries
TORONTO CITY HALL

A. Max Jarvie
MCMILLAN LLP

Avneet Jaswal
FASKEN MARTINEAU
DUMOULIN LLP

Andrew Kent
MCMILLAN LLP

Joshua Kochath
COMAGE CONTAINER LINES

Kyle Lambert
MCMILLAN LLP

Eric Leinveer
BLAKE, CASSELS & GRAYDON,
MEMBER OF LEX MUNDI

Jon A. Levin
FASKEN MARTINEAU
DUMOULIN LLP

Alex Liszka
IBI GROUP INC.

Catherine MacInnis
IBI GROUP INC.

Mike Maodus
BLAKE, CASSELS & GRAYDON,
MEMBER OF LEX MUNDI

James McClary
BENNETT JONES LLP

Matthew Merkle
BLAKE, CASSELS & GRAYDON,
MEMBER OF LEX MUNDI

Garth Murray
BLAKE, CASSELS & GRAYDON,
MEMBER OF LEX MUNDI

Ronald Nobrega
FASKEN MARTINEAU
DUMOULIN LLP

William Northcote
SHIBLEY RIGHTON LLP

Eric Paton
PWC CANADA

Yonatan Petel
MCMILLAN LLP

Martin Pinard
CORPORATIONS CANADA

Syed Shah
PWC CANADA

Kay She
BENNETT JONES LLP

John Tobin
TORYS LLP

Shane Todd
FASKEN MARTINEAU
DUMOULIN LLP

Rebecca Torrance
BLAKE, CASSELS & GRAYDON,
MEMBER OF LEX MUNDI

Peter van Dijk
PWC CANADA

Eleanor Vaughan
OSLER, HOSKIN &
HARCOURT LLP

Sharon Vogel
SINGLETON URQUHART
REYNOLDS VOGEL

Andrew Wang
BLAKE, CASSELS & GRAYDON,
MEMBER OF LEX MUNDI

Andrea White
SHIBLEY RIGHTON LLP

**CENTRAL AFRICAN
REPUBLIC**

GUICHET UNIQUE
DE FORMALITÉS DES
ENTREPRISES (GUEF)

Elisabeth Ajamen
BEAC SIÈGE

Jean Christophe Bakossa
L'ORDRE CENTRAFRICAINE
DES ARCHITECTES

Blaise Banguitoumba
ENERCA (ENERGIE
CENTRAFRICAINE)

Emile Doraz-Sereffessenet
CABINET NOTAIRE
DORAZ-SEREFESSENET

Jacques Eboule
SDV LOGISTICS

Laurent Hankoff
ENERCA (ENERGIE
CENTRAFRICAINE)

Vincent Kotuba Kaunzy-Kossin
OFFICE NOTARIAL DE MAÎTRE
KOTUBA KAUNZY-KOSSIN

Théodore Lawson
AUDIT RÉVISION COMPTABLE
CABINET LAWSON & ASSOCIÉS

Jean Paul Maradas Nado
MINISTÈRE DE L'URBANISME

Timothee M'beto
TTCI

Serge Médard Missamou
CLUB OHADA RÉPUBLIQUE
CENTRAFRICAINE

Mauricette Monthe-Psimhis
CABINET D'AVOCATS &
JURISTES ASSOCIÉS

Yves Namkomokoina
TRIBUNAL DE COMMERCE
DE BANGUI

Marcellin Ngondang
MINISTÈRE DES FINANCES—
DIRECTION GÉNÉRALE DES
IMPÔTS ET DES DOMAINES

Jean Baptiste Nouganga
BUREAU COMPTABLE
FISCAL—CABINET NOUGANGA

Rigo-Beyah Parse
CABINET PARSE

Arielle Razafimahefa
JOHN W. FFOOKS & CO.

Venant Paul Sadam
CABINET D'AVOCATS &
JURISTES ASSOCIÉS

Bruno Sambia
AGENCE CENTRAFRICAINE
POUR LA FORMATION
PROFESSIONNELLE ET
L'EMPLOI (A.C.F.P.E.)

Bandiba Max Symphorien
CLUB OHADA RÉPUBLIQUE
CENTRAFRICAINE

Volana Sandra Zakariasy
JOHN W. FFOOKS & CO.

CHAD

Abdelkerim Ahmat
BOLLORE LOGISTICS
ET TRANSPORT

Elisabeth Ajamen
BEAC SIÈGE

Thomas Dingamgato
CABINET THOMAS
DINGAMGATO

Mahamat Ousman Djidda
ARCHITECTURAL

Germain Djomian
ETUDE ME DJOMIAN GERMAIN

Francis Kadjilembaye
CABINET THOMAS
DINGAMGATO

Prosper Kemayou
TRANSIMEX TCHAD SA

Mahamat Kikigne

Gisèle Madji
PRICEWATERHOUSECOOPERS
TAX & LEGAL SARL

Béehir Madet
OFFICE NOTARIAL

Toudjourn M. Massiel
OFFICE NOTARIAL

Simeon Mbailassem

Theodore Mossengar
PRICEWATERHOUSECOOPERS
TAX & LEGAL SARL

Adam Moustapha
SERVICES DES DOMAINES ET DE
LA CONSERVATION FONCIÈRE

Abakar Adam Nassour
STMT (GROUPE SNER)

Hayatte N'Djiaye
PROFESSION LIBÉRALE

Josue Ngadjadoun
LAWYER

Guy Emmanuel Ngankam
PRICEWATERHOUSECOOPERS
TAX & LEGAL SARL

Issa Ngambassa
ETUDE ME ISSA NGAR MBASSA

Joseph Pagop Noupoué
EY JURIDIQUE ET FISCAL TCHAD

Nissaouabé Passang
ETUDE ME PASSANG

Anselme Patipéwé Njakin
EY JURIDIQUE ET FISCAL TCHAD

Diane Sobmeka Pofinet
SOCIÉTÉ CIVILE
PROFESSIONNELLE
PADARE & GONFOULI

Tahina Nathalie Rajaonarivelo
JOHN W. FFOOKS & CO.

Arielle Razafimahefa
JOHN W. FFOOKS & CO.

Ahmat Senoussi
ARCHITECTURAL

Abakar Ousman Sougui
DIRECTION DE LA
PROMOTION ECONOMIQUE
ET DU SECTEUR PRIVÉ

Ledoux Tchiapi
EXPERTS MAC

Nadine Tinen Tchadgoum
PRICEWATERHOUSECOOPERS
TAX & LEGAL SARL

Masrangue Trahogra
CABINET D'AVOCATS ASSOCIÉS

Mahamat Tahir Youssouf
Nahar
GUICHET UNIQUE DE
CRÉATION D'ENTREPRISE

Patedjore Zoukalne
MINISTÈRE DE L'URBANISME,
DE L'HABITAT, DES AFFAIRES
FONCIÈRES ET DES DOMAINES

CHILE

COLEGIO DE INGENIEROS
DE CHILE

Leticia Acosta Aguirre
REDLINES GROUP

María Paz Aguirre
CHIRGWIN LARRETA PEÑAFIEL

Manuel Alcalde
CAREY Y CIA LTDA

Richard Alvarado Carrasco
ILS CHILE

Luis Avello
PWC CHILE

Jorge Belmar Fuentes
BBL ARQUITECTOS

Jorge Benítez Urrutia
URREJOLA Y CIA

María José Bernal
PHILIPPI PRIETOCARRIZOSA
FERRERO DU & URÍA

Mario Bezanilla
ALCAÍÑO ABOGADOS

Marcelo Cáceres Jara
CACERESTUDIO ARQUITECTURA

Raimundo Camus Varas
YRARRÁZAVAL, RUIZ-TAGLE,
GOLDENBERG, LAGOS & SILVA

Jerónimo Carcelén
CARCELÉN, DESMADRYL,
GUZMÁN & TAPIA

Héctor Carrasco
SUPERINTENDENCIA DE
BANCOS E INSTITUCIONES
FINANCIERAS DE CHILE

María Jesus Carrasco
URENDA, RENCORET,
ORREGO Y DÖRR

Juan Luis Castellon
NÚÑEZ MUÑOZ ABOGADOS

Isaac Cea
ICEA PROYECTOS E
INSTALACIONES ELECTRICAS

Andrés Chirgwin
CHIRGWIN LARRETA PEÑAFIEL

Gonzalo Cordero
MORALES, BESA & CIA LTDA

Francisca Corti
CAREY Y CIA LTDA

Angélica de la Carrera
CAREY Y CIA LTDA

Francisco De Sarratea
PWC CHILE

Jorge Donoso
ENEL DISTRIBUCIÓN CHILE SA

Gonzalo Errázuriz
URENDA, RENCORET,
ORREGO Y DÖRR

Matias Errázuriz
URENDA, RENCORET,
ORREGO Y DÖRR

Gonzalo Falcón
CAREY Y CIA LTDA

Claudio Fariás Ibanez
ARQUITECTO A DOMICILIO

Pablo Fuentes
PWC CHILE

Cristián García-Huidobro
BOLETÍN DE INFORMACIONES
COMERCIALES

Silvio Geroldi Iglesias
GEROARQ

Marcelo Giovanazzi
ALCAÍÑO ABOGADOS

Diego González
MORALES, BESA & CIA LTDA

Xavier Guijón
MENA Y GUIJÓN

Cristian Hermansen Rebolledo
ACTIC CONSULTORES

Daniela Hirsch
ALBAGLI ZALIASNIK
ABOGADOS

Javier Hurtado
CÁMARA CHILENA DE
LA CONSTRUCCIÓN

Fernando Jamarne Banduc
ALESSANDRI ATTORNEYS
AT LAW

Javiera Kunstmann
PHILIPPI PRIETOCARRIZOSA
FERRERO DU & URÍA

Tomás Landeta
URENDA, RENCORET,
ORREGO Y DÖRR

Ignacio Larraín
PHILIPPI PRIETOCARRIZOSA
FERRERO DU & URÍA

Paulina Lasen
CARCELÉN, DESMADRYL,
GUZMÁN & TAPIA

Veronica Latorre B.
CORPORACIÓN DE
DESARROLLO TECNOLÓGICO

Michel Laurie
PWC CHILE

Jose Luis Letelier
CARIOLA DIEZ PEREZ-COTAPOS

Rose Marie Longhi
QUINTANILLA & BUSEL
NIEDMANN

Marcos Magasich Airola
MAGASICH & CIA

Raul Montero
ALESSANDRI ATTORNEYS
AT LAW

Oscar Andres Moraga Campos
DISPROYEC SPA

Jessica Morales
PHILIPPI PRIETOCARRIZOSA
FERRERO DU & URÍA

Carmen Morales Melzer
CAMRO

Raúl Muñoz Prieto
RED RAMSA

Egon Neumann
N & V CONSULTING

Pablo Novoa Fernández
CARIOLA DIEZ PEREZ-COTAPOS

Rodrigo Nuñez
CAMPOS DE CHILE

Alberto Oltra
DHL GLOBAL FORWARDING

Sergio Orrego
URENDA, RENCORET,
ORREGO Y DÖRR

Gerardo Ovalle Mahns
YRARRÁZAVAL, RUIZ-TAGLE,
GOLDENBERG, LAGOS & SILVA

Orlando Palominos
MORALES, BESA & CIA LTDA

Daniela Pfeffer
CAREY Y CIA LTDA

Jessica Power
CAREY Y CIA LTDA

Alberto Pulido A.
PHILIPPI PRIETOCARRIZOSA
FERRERO DU & URÍA

Felipe Rencoret
URENDA, RENCORET,
ORREGO Y DÖRR

Gonzalo Rencoret
URENDA, RENCORET,
ORREGO Y DÖRR

Ricardo Reyes
JR ARQUITECTOS

Ignacio Riffo
CHIRGWIN LARRETA PEÑAFIEL

Macarena Riquelme
QUINTANILLA & BUSEL
NIEDMANN

Mariela Riquelme
CAREY Y CIA LTDA

Alejandra Riso
CAREY Y CIA LTDA

Constanza Rodriguez
PHILIPPI PRIETOCARRIZOSA
FERRERO DU & URÍA

María Isabel Rojas
QUINTANILLA & BUSEL
NIEDMANN

Edmundo Rojas García
CONSERVADOR DE BIENES
RAÍCES Y COMERCIO
DE SANTIAGO

Nelson Contador Rosales
NELSON CONTADOR Y
CIA. ABOGADOS

Jaime Salinas
PHILIPPI PRIETOCARRIZOSA
FERRERO DU & URÍA

Hugo Sánchez Ramírez
SUPERINTENDENCIA
DE INSOLVENCIA Y
REEMPRENDIMIENTO

Andrés Sanfuentes
PHILIPPI PRIETOCARRIZOSA
FERRERO DU & URÍA

Rodrigo Sanhueza Torres
MORALES, BESA & CIA LTDA

Francisco Selamé
PWC CHILE

Andrés Siles
URENDA, RENCORET,
ORREGO Y DÖRR

Marcela Silva
PHILIPPI PRIETOCARRIZOSA
FERRERO DU & URÍA

Oscar Silva Álvarez
MAGASICH & CIA

Luis Fernando Silva Ibañez
YRARRÁZAVAL, RUIZ-TAGLE,
GOLDENBERG, LAGOS & SILVA

Alan Smith
SMITH Y CIA

Mario Tapia
CARCELÉN, DESMADRYL,
GUZMÁN & TAPIA

Carlos Torres
REDLINES GROUP

Albert D. Valbuena G.
CAMRO

Francisca Valenzuela
QUINTANILLA & BUSEL
NIEDMANN

Nicolás Velasco Jenschke
SUPERINTENDENCIA
DE INSOLVENCIA Y
REEMPRENDIMIENTO

Antonia Vial
CAREY Y CIA LTDA

Tomás Vidal
CARIOLA DIEZ PEREZ-COTAPOS

Gonzalo Villazon
NÚÑEZ MUÑOZ ABOGADOS

Tomás Wolff Alemparte
PHILIPPI PRIETOCARRIZOSA
FERRERO DU & URÍA

Sergio Yávar
GUERRERO OLIVOS

Arturo Yrarrázaval Covarrubias
YRARRÁZAVAL, RUIZ-TAGLE,
GOLDENBERG, LAGOS & SILVA

Jean Paul Zalaquett
ENEL DISTRIBUCIÓN CHILE SA

Barbara Zlatar
CARIOLA DIEZ PEREZ-COTAPOS

CHINA

BEIJING CHAOYANG
DISTRICT DEVELOPMENT AND
REFORM COMMISSION

BEIJING GATE POWER
ENGINEERING CO. LTD.

BEIJING HUASHANG
TONGXIANG POWER
SUPPLY INSTALLATION
ENGINEERING CO. LTD.

BEIJING JINGDIAN ELECTRIC
POWER DESIGN CO. LTD.

BEIJING MINGYAO TONGDA
POWER ENGINEERING
DESIGN CO. LTD.

BEIJING SHUJINGSHAN
DISTRICT ELECTRIC
ACCIDENT EMERGENCY
COMMAND OFFICE

BEIJING XIANG TONG METAL
PROCESSING PLANTS

BEIJING XIDU REAL ESTATE
DEVELOPMENT CO. LTD.

DEHENG LAW OFFICES

DONGJIE GROUP

HUAIROU DEVELOPMENT
AND REFORM COMMISSION

MENTOUGOU DISTRICT
DEVELOPMENT AND
REFORM COMMISSION

MENTOUGOU DISTRICT
SHANTYTOWN
TRANSFORMATION AND
CONSTRUCTION CENTER

SHANGHAI DONGSONG
HEALTHCARE &
TECHNOLOGY CO. LTD.

SHANGHAI HUASHUI TOORAN
CERTIFIED TAX AGENT OFFICE

SHANGHAI JIALIANG
CPAS LIMITED

SHANGHAI ORIGIN SUPPLY
CHAIN MANAGEMENT
CO. LTD.

SHANGHAI XUNNIU
INVESTMENT MANAGEMENT
CO. LTD.

SHINewing INTERNATIONAL

Bing Bai
CHINA IPPR INTERNATIONAL
ENGINEERING
COMPANY LIMITED

Russell Brown
LEHMANBROWN

Shuhuai Cai
FANGDA PARTNERS

Xiaomeng Cai
SINOTRANS AIR
TRANSPORTATION
DEVELOPMENT CO. LTD.

Gui Ying Cao
BEIJING PINGGU DISTRICT
DEVELOPMENT AND
REFORM COMMISSION

Qiang Chai
CHINA INSTITUTE OF
REAL ESTATE APPRAISERS
AND AGENTS

Cong Chen
SHANGHAI XIANGSHAN
CERTIFIED TAX
AGENCY CO. LTD.

Elliott Youchun Chen
JUNZEJUN LAW OFFICES

Holly Chen
KUANGZHENG CPAS

Jian Chen

Jie Chen
JUNHE LAW OFFICE

Jie Chen
SHANGHAI LINFANG
CERTIFIED PUBLIC
ACCOUNTANTS CO. LTD.

Jun Chen
SHANGHAI CITY
DEVELOPMENT LAW FIRM

Mingqing Chen
JUNHE LAW OFFICE

Shijie Chen
SHANGHAI CONSTRUCTION
ENGINEERING
MANAGEMENT CO. LTD.

Shuo Chen
JIN MAO PARTNERS

Summit F. Chen
DENTONS CHINA

Xiaofeng Chen
BEIJING HUANZHONG
& PARTNERS

Xinping Chen
ZHONG LUN LAW FIRM

Neelesh Datar
ALBIEA

Yingjie Deng
PU DONG LAW OFFICE

Michael Diaz Jr.
DIAZ, REUS & TARG, LLP

Yuyuan Ding
JUNHE LAW OFFICE,
MEMBER OF LEX MUNDI

Zhitong Ding
CREDIT REFERENCE CENTER OF
PEOPLE'S BANK OF CHINA

Tony Dong
KING & WOOD MALLESONS

Aivin Du
BOSS & YOUNG
ATTORNEYS-AT-LAW

Lijing Du
JUNHE LAW OFFICE

Yifeng Fang
SHANGHAI LINFANG
CERTIFIED PUBLIC
ACCOUNTANTS CO. LTD.

Yuan Fang
GENERAL ADMINISTRATION
OF CUSTOMS

Herbert Fei Hongbo
PU DONG LAW OFFICE

Hui Feng
MIYUN DISTRICT MUNICIPAL
MANAGEMENT COMMITTEE

Yandong Fon
BEIJING HOSPITAL

Rorrym Gao
ANGELA WANG & CO.

Yuan Gao
EAST & CONCORD PARTNERS

Xiangwen Ge
JINGTIAN & GONGCHENG

Bing Gong

Sherry Gong
HOGAN LOVELLS

Feng Guan
KING & WOOD MALLESONS

James Guan
KING & WOOD MALLESONS

Chun Guo
WALTON DESIGN &
CONSULTING ENGINEERING

Li Han
HARDEN, WELLS & SMITH

Shuquan He
SHANGHAI UNIVERSITY

Chen Heng
EAST CHINA ENERGY
REGULATORY BUREAU

Zhang Hongyuan
KING & WOOD MALLESONS

Xuefei (Faye) Hou
BMW CHINA AUTOMOTIVE
TRADING LTD.

Jin Hu
SHANGHAI MUNICIPAL REAL
ESTATE REGISTRATION BUREAU

Ke Hu
JINGTIAN & GONGCHENG

Ziyan Huang
JUNHE LAW OFFICE,
MEMBER OF LEX MUNDI

Wilson Huo
ZHONG LUN LAW FIRM

Hui li
CHINA IPPR INTERNATIONAL
ENGINEERING
COMPANY LIMITED

Nuo Ji
FANGDA PARTNERS

Haiyu Jiang
CHINA IPPR INTERNATIONAL
ENGINEERING
COMPANY LIMITED

Liangdong Jiang
BEIJING YONGLIAN
WEIYE ELECTRICITY
CONSTRUCTION COMPANY

Xinyan Jiang
JINGTIAN & GONGCHENG

Xin Jin
KING & WOOD MALLESONS

Zheyuan Jin
SHANGHAI CITY
DEVELOPMENT LAW FIRM

Yu Jingsi
BEIJING KANGDA LAW FIRM

Tao Jingzhou
DECHERT LLP

Jiang Junlu
KING & WOOD MALLESONS

He Keren
ZHONG LUN LAW FIRM

Kenneth Kong
LINKS LAW OFFICES

Ioana Kraft
EUROPEAN UNION CHAMBER
OF COMMERCE IN CHINA

Eunice Kuo
DELOITTE

Kay Lau
ANGELA WANG & CO.

Xiaoying Le
FANGDA PARTNERS

Huixin (Fiona) Lee
WHITE & CASE

Zhèng Lee
CENTRAL MILITARY
COMMISSION
ADMINISTRATION BUREAU

Jack Kai Lei
KUNLUN LAW FIRM

Alex Li
FANGDA PARTNERS

Audry Li
ZHONG LUN LAW FIRM

Baojie Li
BEIJING NEWST SECRETARY
ACCOUNTING CO. LTD.

Bin Li
CREDIT INFORMATION
SYSTEM BUREAU, PEOPLE'S
BANK OF CHINA

Chuan Li
TIANJIN JINTONG CUSTOMS
BROKER CO. LTD.

David (Dawei) Li
STE INTERNATIONAL
LOGISTICS CO. LTD.

Dingnan Li
SHANGHAI LINFANG
CERTIFIED PUBLIC
ACCOUNTANTS CO. LTD.

Juan Li
CHINA INSTITUTE OF
REAL ESTATE APPRAISERS
AND AGENTS

Qing Li
JUNHE LAW OFFICE

Rachel Li
ZHONG LUN LAW FIRM

Raymond Li
SHANGHAI AMASSFREIGHT
LOGISTIC CO. LTD.

Shuai Li
JINKOPOWER CO. LTD.

Ying Li
TIANJIN JINTONG CUSTOMS
BROKER CO. LTD.

Zhi Qiang Li
JIN MAO PARTNERS

Bixiao Li
W&C LAW FIRM

Todd Liao
MORGAN, LEWIS &
BOCKIUS LLP

Lin Lin
SHANGHAI XINGYA CUSTOMS
BROKERS CO. LTD.

Meifeng Lin
BEIJING GUANGDING
LAW FIRM

Michael Lin
PINSENT MASONS

Kuang Lingquing
EAST & CONCORD PARTNERS

Ellen Liu
MAYER BROWN JSM

Grace Liu
RUSSELL BEDFORD HUA-ANDER
CPAS—MEMBER OF RUSSELL
BEDFORD INTERNATIONAL

Jingtao Liu
ZHONG LUN LAW FIRM

Keer Liu
KING & WOOD MALLESONS

Ning Liu
JUNHE LAW OFFICE,
MEMBER OF LEX MUNDI

Rui Liu
JUNHE LAW OFFICE

Shibo Liu
KING & WOOD MALLESONS

Tianren Liu
WHITE & CASE

Yanyan Liu
KUNLUN LAW FIRM

Yunchun Liu
KING & WOOD MALLESONS

Shao Hong Lu
DENTONS CHINA

Xiaofang Lu

Frank Luo
SHANGHAI ZHOUHE
INTERATIONAL TRADE CO. LTD.

Peixin Luo

Sha Luo
CHANCE & BRIDGE PARTNERS

Xiaomin Luo
PENGYUAN CREDIT
SERVICES CO. LTD.

Xin Luo
SHANGHAI XINGYA CUSTOMS
BROKERS CO. LTD.

Hongli Ma
JUNHE LAW OFFICE

Miles Ma
FANGDA PARTNERS

Xiao Mingwei
SHANGHAI ECONOMIC AND
INFORMATION COMMISSION

Matthew Mui
PWC CHINA

Jinlin Nan
ZHONG LUN LAW FIRM

Peter Ng
PWC CHINA

Xiaochen Ni
EUROPEAN UNION CHAMBER
OF COMMERCE IN CHINA

Lei Niu
ZHONG LUN LAW FIRM

Peng Pan
KING & WOOD MALLESONS

Wang Pei
KING & WOOD AND
MALLESONS

Rongqiang Peng
BEIJING SHUNYI DISTRICT
DEVELOPMENT AND REFORM
COMMISSION POWER OFFICE

Xuanting Qi
FANGDA PARTNERS

Anthony Qiao
ZHONG LUN LAW FIRM

Dan Qiao
BEIJING ZHONGRUIYUEHUA
TAX ADVISORY CO. LTD.

Yang Qin
CHINA COUNCIL FOR
THE PROMOTION OF
INTERNATIONAL TRADE

Frank Qu
DENTONS CHINA

Wenxin (Crystal) Qu
BEIJING BOYUEJINCHENG
INTERNATIONAL
LOGISTICS COMPANY

Yan (Cindy) Ren
ADP TIANJIN INTERNATIONAL
TRANSPORTATION CO. LTD.

Cindy Rong
INTEL CHINA

Juan Shang
LANTAI PARTNERS

Liang Shao
SHANGHAI MUNICIPAL
ELECTRIC POWER COMPANY

Hong (Helen) Shi
FANGDA PARTNERS

Junjie Shi
SHANGHAI JIAYOU
ELECTRIC POWER CO.

Tina Shi
MAYER BROWN JSM

Ruiqiu Song
KING & WOOD MALLESONS

Zhongchun Song
SHANGHAI CITY
DEVELOPMENT LAW FIRM

Jian Sun
ELECTRIC POWER RELIABILITY
MANAGEMENT CENTER,
NATIONAL ENERGY
ADMINISTRATION

Xiaobo Sun
GENERAL ADMINISTRATION
OF CUSTOMS

Yufan Sun
JUNHE LAW OFFICE

Zhuochao Sun
EAST-CONCORD PARTNERS

- Peng Tan
FANGDA PARTNERS
- Gongyuan Tang
JUNZEJUN LAW OFFICES
- Li Tang
BEIJING JINCHENG TONGDA
LAW FIRM
- Thomas Tang
JUNZEJUN LAW OFFICES
- Xiuming Tao
JUNZEJUN LAW OFFICES
- Terence Tung
MAYER BROWN JSM
- Vivien Wei Tuo
DENTONS CHINA
- Angela Wang
ANGELA WANG & CO.
- Ariel Wang
CHANCE & BRIDGE PARTNERS
- Dora Wang
MORGAN, LEWIS &
BOCKIUS LLP
- Guoqi Wang
RUSSELL BEDFORD HUA-ANDER
CPAS—MEMBER OF RUSSELL
BEDFORD INTERNATIONAL
- Hongyue Wang
ZF CHASSIS SYSTEM
(BEIJING) CO. LTD.
- Jessica Wang
J & BACH INTERNATIONAL
LOGISTICS CO. LTD.
- Jiannan Wang
CHINA RAILWAY
URBAN CONSTRUCTION
GROUP CO. LTD.
- Jinghua Wang
JUNHE LAW OFFICE
- Junwei Wang
CHINA CONSTRUCTION
THIRD ENGINEERING
BUREAU CO. LTD.
- Keke Wang
W&H
- Lian Wang
SHANGHAI XINZHU REAL
ESTATE CO. LTD.
- Lihua Wang
JUNHE LAW OFFICE
- Lingqi Wang
FANGDA PARTNERS
- Rock Wang
FANGDA PARTNERS
- Shuning Wang
JUNHE LAW OFFICE
- Shutong Wang
BEIJING ZHONGRUIYUEHUA
TAX ADVISORY CO. LTD.
- Sterling Wang
SHANGHAI JUNTAI ENTERPRISE
CONSULTANCY AND
MANAGEMENT CO. LTD.
- Thomas Wang
BOSS & YOUNG
ATTORNEYS-AT-LAW
- Xiaolei Wang
CREDIT REFERENCE CENTER OF
PEOPLE'S BANK OF CHINA
- Xuehua Wang
BEIJING HUANZHONG
& PARTNERS
- Yufang Wang
FANGDA PARTNERS
- Xiaoyong Wang
BEIJING JINKE JINBI REAL
ESTATE CO. LTD.
- Tan Weihong
GUANTAO LAW FIRM
- Charles Wu
GRANDALL LAW FIRM
- Cheng Wu
SHANGHAI AUTOMOBILE
IMPORT & EXPORT CO. LTD.
- Jiayin Wu
BOSS & YOUNG
ATTORNEYS-AT-LAW
- Yanping Wu
MANDO (BEIJING)
AUTOMOTIVE CHASSIS
SYSTEM CO. LTD.
- Jin Xhexian
ZHONG LUN LAW FIRM
- Lily Xiao
BOSS & YOUNG
ATTORNEYS-AT-LAW
- Lin Xiaoyu
BEIJING ZHW LAW FIRM
- Sun Xiaozhe
GRANDALL LAW FIRM
- Chengning Xie
CC INTERNATIONAL
CONSULTING LIMITED
- Qirong Xie
ZHONG YIN LAW FIRM
- Xiaosong Xie
BEIJING HUANZHONG
& PARTNERS
- Xiaohong Xiong
PENGYUAN CREDIT
SERVICES CO. LTD.
- Bruce Xu
KPMG ADVISORY
(CHINA) LIMITED
- Guojian Xu
BOSS & YOUNG
ATTORNEYS-AT-LAW
- Hang Xu
FANGDA PARTNERS
- Jin Xu
BEIJING JIANFANG
WEIYE CONSTRUCTION
ENGINEERING CO. LTD.
- Joyce Xu
ZHONG LUN LAW FIRM
- Lisa Xu
SHANGHAI GREATMICRO
LOGISTICS TECHNOLOGY
CO. LTD.
- Yinghai Xu
SINOTRANS SHANGHAI
INTERNATIONAL
FORWARDING CO. LTD.
- Yuan Xu
SHANDONG STARMEN CO. LTD.
- Zhengbin Xu
J & BACH INTERNATIONAL
LOGISTICS CO. LTD.
- Lily Yang
SHANGHAI AMASSFREIGHT
LOGISTIC CO. LTD.
- Ming Yang
BEIJING JINGDIAN ELECTRIC
POWER ENGINEERING
DESIGN CO. LTD.
- Qin Yang
KUNLUN LAW FIRM
- Tianyao Yang
LEHMANBROWN
- Xiaoya Yang
BEIJING HYUNDAI
MOTOR COMPANY
- Yu Ning Yang
- Yuan Yang
CREDIT REFERENCE CENTER OF
PEOPLE'S BANK OF CHINA
- Yue Yang
ARCHITECTURAL DESIGN
AND RESEARCH INSTITUTE
OF TONGJI UNIVERSITY
- Qiang Yao
DONGBANG CHEMICAL
(SHANGHAI) CO. LTD.
- Xiuchao Yin
DENTONS CHINA
- Jun Ying
SHANGHAI XINHAI CUSTOMS
BROKERS COMPANY
- Minjian You
CO-EFFORT LAW FIRM
- Chengzh Yu
GRANDALL LAW FIRM
- Hang Yu
SIEMENS CHINA
- Paula Yu
GRANDALL LAW FIRM
- Weifeng David Yu
- Jianan Yuan
JUNHE LAW OFFICE
- Qiong Yuan
JUNHE LAW OFFICE
- Tony Zang
SHANGHAI DAKING GLOBAL
LOGISTICS CO. LTD.
- Ming (Owen) Zhai
QINGDAO BONDEX
LOGISTICS CO. LTD.
- Biao Zhang
TIANJIN CHANNELTON
LOGISTICS CO. LTD.
- Gavin Zhang
ZHONG LUN LAW FIRM
- Jessica Zhang
PWC CHINA
- Jing Zhang
SHANGHAI RECODE SUPPLY
CHAIN MANAGEMENT
CO. LTD.
- Kitty Zhang
PWC CHINA
- Lei Zhang
SHANGHAI AMASSFREIGHT
LOGISTIC CO. LTD.
- Tao (Tom) Zhang
GENERAL ADMINISTRATION
OF CUSTOMS
- Xin Zhang
GLOBAL LAW OFFICE
- Yi Zhang
KING & WOOD MALLESONS
- Young Zhang
BEIJING XINHAI CUSTOMS
CLEARANCE CO. LTD.
- Zhengliang Zhang
SHANGHAI ASIAN
DEVELOPMENT INTERNATIONAL
TRANSPORT PUDONG
CO. LTD. (ADP)
- Xingjian Zhao
DIAZ, REUS & TARG, LLP
- Fei Zheng
JUNHE LAW OFFICE,
MEMBER OF LEX MUNDI
- Mei Zheng
VOLKSWAGEN GROUP
IMPORT (CHINA) CO. LTD.
- Chen Zhong
ADMINISTRATION FOR
INDUSTRY AND COMMERCE
OF XICHENG DISTRICT
(MOVABLE REGISTRATION)
- Junpeng Zhong
ZHONG LUN LAW FIRM
- Fred Zhou
JLCD LAW
- Rong Zhou
JINTAI LAW FIRM
- Tian Lin Zhou
DENTONS CHINA
- Wen Zhou
BEIJING WEIHENG LAW FIRM
- Xiujuan Zhōu
BEIJING CHAOYANG
POWER INDUSTRIAL
DEVELOPMENT CO. LTD.
- Christina Zhu
HOGAN LOVELLS
- Kevin Zhu
DELOITTE
- Kewei Zhu
BEIJING ZHENG DONG
ELECTRONIC POWER
GROUP CO. LTD.
- Li Zhu
GLOBAL LAW OFFICE
- Ning Zhu
CHANCE & BRIDGE PARTNERS
- Simon Zhu
SIMMONS & SIMMONS LLP
- Weina Zhu
DENTONS CHINA
- Wenhui Zhu
PU DONG LAW OFFICE
- William Zhu
SHANGHAI DAYAN INVESTMENT
CONSULTING CO. LTD.
- Chen Ziming
CHINA IPPR INTERNATIONAL
ENGINEERING
COMPANY LIMITED
- Delong Zou
JUNHE LAW OFFICE
- Roy Zou
HOGAN LOVELLS
- COLOMBIA**
- EINCE LTDA
- FEDERACIÓN NACIONAL DE
CAFETEROS DE COLOMBIA
- Enrique Álvarez
JOSÉ LLOREDA
CAMACHO & CO.
- Santiago Arango
JOSÉ LLOREDA
CAMACHO & CO.
- Alexandra Arbeláez Cardona
RUSSELL BEDFORD
COLOMBIA—MEMBER
OF RUSSELL BEDFORD
INTERNATIONAL
- Patricia Arrázola-Bustillo
GÓMEZ-PINZÓN ZULETA
ABOGADOS SA
- Cesar Barajas
PARRA RODRÍGUEZ
ABOGADOS SAS
- Luis Alfredo Barragán
BRIGARD & URRUTIA,
MEMBER OF LEX MUNDI
- Santiago Barrientos
PARRA RODRÍGUEZ
ABOGADOS SAS
- Aurora Barroso Charry
PARRA RODRÍGUEZ
ABOGADOS SAS
- Claudia Benavides Galvis
BAKER MCKENZIE
- Andres Bernal
REAL CARGA LTDA
- Diana Bernal
REAL CARGA LTDA
- Javier Blel Bitar
PWC COLOMBIA
- Joe Ignacio Bonilla Gálvez
MUÑOZ TAMAYO
& ASOCIADOS
- Juan Pablo Bonilla Sabogal
POSSE HERRERA RUIZ
- Martha Bonnet
CAVELIER ABOGADOS
- Omar Sebastián Cabrera
PWC COLOMBIA
- Carolina Camacho
POSSE HERRERA RUIZ
- Maria Paula Camacho
CAMACOL
- Samuel Cano
JOSÉ LLOREDA
CAMACHO & CO.
- Juan Diego Cano García
ASOCIACIÓN NACIONAL
DE COMERCIO
EXTERIOR—ANALDEX
- Dario Cárdenas
DENTONS CÁRDENAS
& CÁRDENAS
- Natalia Caroprese
JOSÉ LLOREDA
CAMACHO & CO.
- Carlos Carvajal
JOSÉ LLOREDA
CAMACHO & CO.
- Luis Miguel Carvajal
CODENSA SA ESP
- Elvin Chirivi
CAMACOL
- Felipe Cuberos
PHILIPPI PRIETOCARRIZOSA
FERRERO DU & URÍA
- Lyana De Luca
BRIGARD & URRUTIA,
MEMBER OF LEX MUNDI
- Maria Fernanda Diaz Chacon
BAKER MCKENZIE
- Javier Diaz Molina
ASOCIACIÓN NACIONAL
DE COMERCIO
EXTERIOR—ANALDEX
- Dagoberto Esquivia Agames
DIRECCIÓN DE IMPUESTOS
Y ADUANAS NACIONALES
- Juan Camilo Fandiño-Bravo
DENTONS CÁRDENAS
& CÁRDENAS
- Carlos Fradique-Méndez
BRIGARD & URRUTIA,
MEMBER OF LEX MUNDI
- Luis Gallo Medina
GALLO MEDINA
ABOGADOS ASOCIADOS
- Wilman Garzón
CODENSA SA ESP
- Paola Garzón Montes
GÓMEZ-PINZÓN ZULETA
ABOGADOS SA
- Juliana Gomez
PHILIPPI PRIETOCARRIZOSA
FERRERO DU & URÍA

Giovanni Andres Gomez Camelo
ASOCIACIÓN NACIONAL DE COMERCIO EXTERIOR—ANALDEX

Carlos Jair Gómez Guzmán
PARRA RODRÍGUEZ ABOGADOS SAS

Hugo Gonzalez
CAVELIER ABOGADOS

Sandra Liliana Gutiérrez
RUSSELL BEDFORD COLOMBIA—MEMBER OF RUSSELL BEDFORD INTERNATIONAL

Santiago Gutiérrez
JOSÉ LLOREDA CAMACHO & CO.

William Rene Gutierrez Oregon
INSTITUTO COLOMBIANO AGROPECUARIO

Thomas Holguin
BRIGARD & URRUTIA, MEMBER OF LEX MUNDI

Carlos Mario Lafaurie Escorce
PWC COLOMBIA

Nubia Lamprea
CODENSA SA ESP

Jorge Lara-Urbaneja
LARA CONSULTORES

Margarita Llorente Carreño
AMARILO SA

Ernesto López
DENTONS CÁRDENAS & CÁRDENAS

William Marín
PRODUCTOS FAMILIA

Alejandro Medina
PHILIPPI PRIETOCARRIZOSA FERRERO DU & URÍA

Juan Camilo Medina Contreras
PWC COLOMBIA

Juan Felipe Morales Acosta
JOSÉ LLOREDA CAMACHO & CO.

Luis Gabriel Morcillo-Méndez
BRIGARD & URRUTIA, MEMBER OF LEX MUNDI

Milton Ariel Moreno
PWC COLOMBIA

Juan Carlos Moreno Peralta
RODRÍGUEZ, RETAMOSO & ASOCIADOS SAS

Francisco Javier Morón López
PARRA RODRÍGUEZ ABOGADOS SAS

Adriana Carolina Ospina Jiménez
BRIGARD & URRUTIA, MEMBER OF LEX MUNDI

Juan Guillermo Otero Gonzalez
BAKER MCKENZIE

Daniel Palomino Vieira
PARRA RODRÍGUEZ ABOGADOS SAS

Daniel Pardo
POSSE HERRERA RUIZ

Álvaro Parra
PARRA RODRÍGUEZ ABOGADOS SAS

Daniela Carolina Pérez Mahecha
PARRA RODRÍGUEZ ABOGADOS SAS

Daniel Posse
POSSE HERRERA RUIZ

Maria Angelica Pulido
GÓMEZ-PINZÓN ZULETA ABOGADOS SA

Natalia Eugenia Quijano Uribe
CODENSA SA ESP

Alvaro Ramírez
DENTONS CÁRDENAS & CÁRDENAS

Carlos Arturo Riaño
CONFECAMARAS

Irma Isabel Rivera
BRIGARD & URRUTIA, MEMBER OF LEX MUNDI

Cristina Robayo Herrera
PARRA RODRÍGUEZ ABOGADOS SAS

Luis Carlos Robayo Higuera
RUSSELL BEDFORD COLOMBIA—MEMBER OF RUSSELL BEDFORD INTERNATIONAL

Laura Rodríguez
CAVELIER ABOGADOS

Adrián Rodríguez
LEWIN & WILLS ABOGADOS

Bernardo Rodríguez Ossa
PARRA RODRÍGUEZ ABOGADOS SAS

Liliana Rodríguez Retamoso
RODRÍGUEZ, RETAMOSO & ASOCIADOS SAS

Sonia Elizabeth Rojas Izaquita
GALLO MEDINA ABOGADOS ASOCIADOS

Ricardo Saldarriaga
JOSÉ LLOREDA CAMACHO & CO.

Nader Samih
PRODUCTOS FAMILIA

Paula Samper Salazar
GÓMEZ-PINZÓN ZULETA ABOGADOS SA

Felipe Sandlemente
BAKER MCKENZIE

Raúl Alberto Suárez Arcila
SUÁREZ ARCILA & ABOGADOS ASOCIADOS

Diana Talero
SUPERINTENDENCY OF CORPORATION

Gustavo Tamayo Arango
JOSÉ LLOREDA CAMACHO & CO.

Olga Viviana Tapias
RUSSELL BEDFORD COLOMBIA—MEMBER OF RUSSELL BEDFORD INTERNATIONAL

Paola Tapiero
TRADE LEADER

Faunier David Toro Heredia
CODENSA SA ESP

Maria Alejandra Torres Castañeda
GALLO MEDINA ABOGADOS ASOCIADOS

Natalia Tovar Ibagos
EXPERIAN COLOMBIA SA

Nataly Traslaviña
PARRA RODRÍGUEZ ABOGADOS SAS

Maria Camila Valdés
GALLO MEDINA ABOGADOS ASOCIADOS

Carolina Vargas Arévalo
AGENCIA DE ADUANAS MIRCANA SA NIVEL 1

Daniel Vargas Umaña
EXPERIAN COLOMBIA SA

Frank Velandia
TECLOGIC LTDA

Patricia Vergara
GÓMEZ-PINZÓN ZULETA ABOGADOS SA

Lilalba Vinasco
INSTITUTO COLOMBIANO AGROPECUARIO

Alirio Viriviescas
NOTARIA 41 DE BOGOTÁ

Claudia Vital
PARRA RODRÍGUEZ ABOGADOS SAS

Alessandra Volpe
GÓMEZ-PINZÓN ZULETA ABOGADOS SA

Valentina Wagner Gutierrez
PARRA RODRÍGUEZ ABOGADOS SAS

Santiago Wills
LEWIN & WILLS ABOGADOS

Adriana Zapata
CAVELIER ABOGADOS

Natalia Zuleta
DENTONS CÁRDENAS & CÁRDENAS

Ximena Zuleta
DENTONS CÁRDENAS & CÁRDENAS

COMOROS

BANQUE CENTRALE DES COMORES

CABINET D'AVOCATS SAÏD IBRAHIM

Hilmy Aboud-Said
COMORES CARGO INTERNATIONAL

Zainouidine Ahamada
MINISTÈRE DE L'ÉCONOMIE ET DU COMMERCE

Aida Ahmed Yahaia
I2A SOCIÉTÉ IMMOBILIÈRE DES COMORES

Moissi Ali
ENERGIE COMORES

Omar Said Allaoui
ECDI

Mouzaoui Amroine
MOUVEMENT DES ENTREPRENEURS COMORIENNES (MODEC)

Youssef Ibn Ismael Aticki
BARREAU DE MORONI

Assoumani Hassani
MINISTÈRE DE L'ÉCONOMIE ET DU COMMERCE

Kabasse Ibrahim
MINISTÈRE DE L'ÉCONOMIE ET DU COMMERCE

Haroussi Idrissa
TRIBUNAL DE PREMIÈRE INSTANCE DE MORONI

Madiane Mohamed Issa
CABINET D'AVOCAT BAHASSANI

Aïcham Itibar
UCCIA—UNION DES CHAMBRES DE COMMERCE, D'INDUSTRIE, ET D'AGRICULTURE DES COMORES

Ma-Nzeza (Donat) Mandiangu
I M CONSULTING—COMORES

Mohamed Maoulida
AUDIT CONSEIL-INTERNATIONAL

Farahati Moussa
MOUVEMENT DES ENTREPRENEURS COMORIENNES (MODEC)

Azad Mze
CABINET D'AVOCATS MZE

Ibrahim A. Mzimba
CABINET MZIMBA AVOCATS

Marco Raymond

Abdillah Mohamed Soihiri
KILNIC SERVICES

Salimou Yahaya
TRIBUNAL DE PREMIÈRE INSTANCE DE MORONI

CONGO, DEM. REP.

PWC

Albert-Blaise Akoka
DELOITTE RDC

Michel Alenda
KLAM & PARTNERS AVOCATS

Dieudonne Asani Afangu
SOCIÉTÉ NATIONALE D'ELECTRICITÉ (SNEL)

Urbain Babongeno
HENNO LAW FIRM

Nathalie Banza
SDV LOGISTICS

Carlos Banza Kabemba
YAV & ASSOCIATES

Fernando Barbosa
SOCIÉTÉ D'EXPLOITATION DU GUICHET UNIQUE INTÉGRAL DU COMMERCE EXTÉRIEUR (SEGUCE)

Romain Battajon
DALDEWOLF

Jonathan Bononge
ROCAT SARL

Guillaume Bononge Litobaka
ROCAT SARL

Eric Bukasa
SESANGA & ASSOCIÉS

Claude Cherubala
VARCONN

Nicaise Chikuru
Munyigwarha
CABINET CHIKURU & ASSOCIÉS

Alain Ciany
PELESA AND ASSOCIATES LAW FIRM

Edmond Cibamba Diata
CABINET EMERY MUKENDI WAFWANA & ASSOCIÉS

Kankenga Daniel
CONSORTIUM DE CONSTRUCTION D'ELECTRICITÉ ET MULTI SERVICE (COCEM)

Jacques Dibemba Tshimanga
CABINET OWENGA

Claude Dipo
MINISTÈRE DE L'URBANISME ET DE L'HABITAT

Prosper Djuma Bilali
CABINET MASAMBA

José Meilleur Ekofu
DIRECTION GÉNÉRALE DES IMPÔTS (DGI), MINISTÈRE DES FINANCES

Holly Embonga Tomboli
CHIKURU & ASSOCIÉS

Jose Engbanda Mananga
GUICHET UNIQUE DE CRÉATION D'ENTREPRISE

Evariste Esimba
KPMG

Irénée Falanka
CABINET IRÉNÉE FALANKA

Aime Gustave Kabengele Nkole

Amisi Herady
GUICHET UNIQUE DE CRÉATION D'ENTREPRISE

Lydie Isengingo Luanzo
BARREAU DE KINSHASA/MATETE

Ida Jiazet
KLAM & PARTNERS AVOCATS

Joseph Kaboba Ilunga
DIRECTION GÉNÉRALE DES IMPÔTS (DGI), MINISTÈRE DES FINANCES

Parfait-Didier Kabongo Mukadi
NTN & PARTNERS SCRL

Baruch Kabuta Kapwa
CABINET NGALIEMA

Rene Kala Konga
EGEC

Edouard Kalemidi Bighusa
CABINET DETA-CHRIST

Christian Kamvunze Mananga
CABINET MATADI ET ASSOCIÉS

Eddy Kapepula Kanya
AVOCAT

Benoit Kapila
SDV LOGISTICS

Alexis Kapongo
PELESA AND ASSOCIATES LAW FIRM

Donatien Kassey Kalume
ACCESS-CONGO

Robert Katambu
CABINET LUBALA & ASSOCIÉS

Pascal Katanga
MINISTÈRE DES AFFAIRES FONCIÈRES

Onezime Kaunda
REGISTRE COMMERCE ET CREDIT IMMOBILIER

Clement Kayambe Muza
CABINET D'AVOCAT MUZA

Dominique Kazyumba Muzangu
CABINET MASAMBA

Dieudonné Kfuma
CABINET KHUMA ET BEKOMBE

Cynthia Kikata
BANQUE CENTRALE DU CONGO

Alphonse Kitoko Gbede
CABINET DETA-CHRIST

Laura Kokolo
SOCIÉTÉ D'EXPLOITATION DU GUICHET UNIQUE INTÉGRAL DU COMMERCE EXTÉRIEUR (SEGUCE)

Beni Guy Komanda
COMEXAS

Marc Kongomayi Mulumba
SOCIÉTÉ NATIONALE D'ELECTRICITÉ (SNEL)

Phistain Kubangusu Makiese
CABINET MASAMBA

Fénelon Kyangaluka
SOCIÉTÉ DE TECHNIQUES SPÉCIALES (STS)

- Levy Lendo M'Vangi
GREENSTUDIO & PARTNERS
- Patrick Lenge Kabwita
*COMMERCIAL COURT
(TRIBUNAL DE COMMERCE
DE KINSHASA/MATETE)*
- Jean-Marie Lepriya Molenge
CABINET NGALIEMA
- Desiré Likolo
EGEC
- Ilan Liongi Ilankaka
CABINET MASAMBA
- Guy Loando M.
GLM & ASSOCIATES
- Jean-Pierre Kevin Lofumbwa
DELOITTE RDC
- Faustin Lokuma Mbela
- Emmanuel Lubala Mugisho
CABINET LUBALA & ASSOCIÉS
- Vital Lwanga Bizanbila
CABINET VITAL LWANGA
- Aubin Mabanza
KLAM & PARTNERS AVOCATS
- Béatrice Mabanza
KLAM & PARTNERS AVOCATS
- Ir. Adolphe Mabulena
Massamba
*MINISTÈRE DE L'URBANISME
ET DE L'HABITAT*
- Yves Madre
DELOITTE RDC
- Serge Mangungu
DHL GLOBAL
- Ted Matunga
BMCG
- Blaise Mbatshi
BMCG
- Dominique Migisha
TELECONSEIL CONGO
- Marie-Thérèse Moanda
KLAM & PARTNERS AVOCATS
- Patou Monkinda Molanga
PROCREDIT BANK
- Dodo Mombo
EGEC
- Gerard Mugangu Kulimushi
*MINISTÈRE DES AFFAIRES
FONCIÈRES*
- Céléstine Mukalay Kionde
*CABINET DU PRÉSIDENT
DE LA RÉPUBLIQUE*
- Kinongo Mukemu
*CENTRE CONGOLAIS
POUR LE DÉVELOPPEMENT
DURABLE (CODED)*
- Kennedy-Pierre
Mukendi-Mukepesha
*MINISTÈRE DE L'URBANISME
ET DE L'HABITAT*
- Vaval Mukobo
CABINET NGALIEMA
- Eliance Muloji Wa Mbuyi
CABINET NGALIEMA
- Jean-Pierre Mulumba
Mukengeshayi
*COMMERCIAL COURT
(TRIBUNAL DE COMMERCE
DE KINSHASA/MATETE)*
- Hilaire Mumvudi Mulangi
*MINISTÈRE DE L'URBANISME
ET DE L'HABITAT*
- Kisolokele Mvete
*GUICHET UNIQUE DE
CRÉATION D'ENTREPRISE*
- Philippe Mvita Kabasele
BANQUE CENTRALE DU CONGO
- Jean-Paul Mvuni Malanda
CABINET NGALIEMA
- Roger Dikwenda Mwamba
*DIRECTION GÉNÉRALE DES
IMPÔTS (DGI), MINISTÈRE
DES FINANCES*
- Nicaise Navanga
SDV LOGISTICS
- Matadi Nenga Gamanda
CABINET MATADI ET ASSOCIÉS
- Eric Ngabo Kalesh
NTN & PARTNERS SCRL
- Emmanuel Ngalamulume
Kalala
NTN & PARTNERS SCRL
- Joseph Ngalamulume Lukalu
CABINET YOKO ET ASSOCIÉS
- Zéphyrin Ngaliema Mukoko
CABINET NGALIEMA
- Patrick Ngandu Ndjangu
CABINET NGALIEMA
- Felly Ngobila
KLAM & PARTNERS AVOCATS
- Placide Nkala Basadilua
*GUICHET UNIQUE DE
CRÉATION D'ENTREPRISE*
- Bernard Nsimba Bilandu
CABINET MASAMBA
- Victorine Bibiche Nsimba
Kilembe
CABINET YOKO ET ASSOCIÉS
- Tresor Nsuadi
*SOCIÉTÉ D'EXPLOITATION
DU GUICHET UNIQUE
INTÉGRAL DU COMMERCE
EXTÉRIEUR (SEGUCE)*
- Papy Nzita Lendo
ATEE
- Abdoulaye G. Ouane
KLAM & PARTNERS AVOCATS
- Emile Lambert Owenga
Odinga
CABINET OWENGA
- Destin Pelete
*LA GENERALE DE
SERVICES LA FONTAINE*
- Joseph Plesers
GTM
- Xavier Pollet
COMEXAS
- Stephane Ramquet
COMEXAS
- Mike Sadek
ELICOM
- Freddy Mulamba Senene
*MULAMBA & ASSOCIATES
LAW FIRM*
- Moise Tangala
CABINET IRÉNÉE FALANKA
- Bernard Tambagendite
Tetaniaba
*SOCIÉTÉ NATIONALE
D'ELECTRICITÉ (SNEL)*
- Patience Tombola
GREENSTUDIO & PARTNERS
- William Tsasa
KLAM & PARTNERS AVOCATS
- Christian Tshibanda Mulunda
NTN & PARTNERS SCRL
- Antoine Tshibuabua Mbuyi
*SOCIÉTÉ NATIONALE
D'ELECTRICITÉ (SNEL)*
- Dieudonné Tshibum Mbaz
*DIRECTION GÉNÉRALE DES
IMPÔTS (DGI), MINISTÈRE
DES FINANCES*
- Arthur Beyako Tukebele
*SOCIÉTÉ NATIONALE
D'ELECTRICITÉ (SNEL)*
- Seraphin Umba
YAV & ASSOCIATES
- Albert Wumba
ASPEN CONGO
- Pierre Dieudonne Yansenga
Lumeka
CABINET YOKO ET ASSOCIÉS
- CONGO, REP.**
FRANCK EXPORT CONGO
- Elisabeth Ajamen
BEAC SIÈGE
- Patrice Bazolo
PWC
- Prosper Bizitou
PWC
- Alexis Debi
PWC
- Lydie Diawara
*SNE (SOCIÉTÉ NATIONALE
D'ELECTRICITÉ)*
- Mathias Essereke
*CABINET D'AVOCATS
MATHIAS ESSEREKE*
- Joe Pépin Foundoux
PWC
- Alexis Vincent Gomes
CABINET D'AVOCATS GOMES
- Moïse Kokolo
PWC
- Christian Eric Locko
*BRUDEY, ONDZIEL GNELENGA,
LOCKO CABINET D'AVOCATS*
- Jean-Pierre Kevin Lofumbwa
DELOITTE RDC
- Salomon Louboula
ETUDE NOTARIALE LOUBOULA
- Felix Makosso Lassi
CABINET NOTARIAL LASSI
- Jay Makoundou
PWC
- Thierry Mamimoué
CABINET D'AVOCATS GOMES
- Ado Patricia Marlene Matissa
CABINET NOTARIAL MATISSA
- Benic Mbanwie Sarr
PWC
- Françoise Mbongo
CABINET MBONGO
- Firmin Moukengue
CABINET MOUKENGUE
- Gaspard Ngoma
*MINISTÈRE DE LA
CONSTRUCTION, DE
L'URBANISME, DE LA VILLE
ET DU CADRE DE VIE*
- Esther Nanette Note
*CHAMBRE DES NOTAIRES
DU CONGO*
- Aimé Pambou
*BOLLORE TRANSPORTS
& LOGISTIQUES*
- Andre François Quenum
*CABINET ANDRE
FRANCOIS QUENUM*
- Arielle Razafimahafa
JOHN W. FFOOKS & CO.
- Alain Vdbrigghe
COPLOM
- Jean Jacques Youlou
- Volana Sandra Zakariasy
JOHN W. FFOOKS & CO.
- Alpha Zinga Moko
PWC
- COSTA RICA**
*BATALLA SALTO LUNA
TRANSUNION*
- Luis Acuna
*ASEORES LEGALES EN
PROPIEDAD INDUSTRIAL*
- Mariana Alfaro
*CORDERO & CORDERO
ABOGADOS*
- Paula Amador
PWC COSTA RICA
- Arnoldo André
LEXINCORP
- Carlos Araya
*CENTRAL LAW—QUIROS
ABOGADOS*
- Carlos Arias
OLLER ABOGADOS
- Luis Diego Barahona
PWC COSTA RICA
- Alejandro Bettoni Traube
ASEJUR
- Eduardo Calderón-Odio
BLP ABOGADOS
- Giorginella Carranza
G LOGISTICS COSTA RICA SA
- Juan Carreras
LEX COUNSEL
- Sofia Carreras Nunez
OLLER ABOGADOS
- Adriana Castro
BLP ABOGADOS
- Margot Chinchilla
SOCIACO
- Alejandra Dobles
PROYECTOS ICC SA
- Roberto Esquivel Cerdas
OLLER ABOGADOS
- Irene Fernández
LEX COUNSEL
- Nancy Flores
ASEJUR
- Dieter Gallop Fernández
G LOGISTICS COSTA RICA SA
- Miguel Golcher Valverde
*COLEGIO DE INGENIEROS
ELECTRICISTAS, MECÁNICOS
E INDUSTRIALES*
- Karla González-Bolaños
BLP ABOGADOS
- Paola Gutiérrez Mora
LEX COUNSEL
- Mario Gutiérrez Quintero
LEX COUNSEL
- Mario Guzman
DESARROLLOS EVJ
- Jorge Hernández
*COLEGIO DE INGENIEROS
ELECTRICISTAS, MECÁNICOS
E INDUSTRIALES*
- Randall Zamora Hidalgo
COSTA RICA ABC
- Elvis Jiménez Gutiérrez
*SUPERINTENDENCIA GENERAL
DE ENTIDADES FINANCIERAS*
- Kattia Madrigal Hernández
*CÁMARA COSTARRICENSE
DE LA CONSTRUCCIÓN*
- Johan Mena Cubero
*INSTITUTO NACIONAL DE
VIVIENDA Y URBANISMO*
- Andrés Mercado Castro
OLLER ABOGADOS
- Pamela Meza
OLLER ABOGADOS
- Mario Miranda
*GESTORÍA DE DESARROLLO
INMOBILIARIO GDI SA*
- Jaime Molina
PROYECTOS ICC SA
- Eduardo Montoya Solano
*SUPERINTENDENCIA GENERAL
DE ENTIDADES FINANCIERAS*
- Ana Cristina Mora
EXPERTIS GHP ABOGADOS
- Juan Manuel Mora
RE&B ABOGADOS
- Ricardo Murillo
SOCIACO
- Cecilia Naranjo
LEX COUNSEL
- Juan Carlos Navarro
TRANSMARES COSTA RICA
- Pedro Oller
OLLER ABOGADOS
- Mauricio Paris
EXPERTIS GHP ABOGADOS
- Natasha Perez
LEXINCORP
- Roger Petersen
P LAW GROUP
- Alvaro Quesada Loría
AGUILAR CASTILLO LOVE
- Mario Rodriguez
TRANSMARES COSTA RICA
- Karla Rojas
*GESTORÍA DE DESARROLLO
INMOBILIARIO GDI SA*
- Miguel Ruiz Herrera
LEX COUNSEL
- Juliana Salamanca Valderrama
BDG BUILDING PROJECTS SA
- Mauricio Salas
BLP ABOGADOS
- Alberto Salas Salinas
BLP ABOGADOS
- Julia Sánchez
LEXINCORP
- Luis Sánchez
*FACIO & CAÑAS, MEMBER
OF LEX MUNDI*
- Luis Sibaja
LEX COUNSEL
- Alonso Vargas
LEXINCORP
- Eugenio Vargas
LEXINCORP
- Marianela Vargas
PWC COSTA RICA
- Abril Villegas
OLLER ABOGADOS
- Jonathan Villegas Alvarado
SOCIACO
- Rodrigo Zapata
*GESTORÍA DE DESARROLLO
INMOBILIARIO GDI SA*
- Guillermo Emilio Zúñiga
González
EXPERTIS GHP ABOGADOS

Jafet Zúñiga Salas
SUPERINTENDENCIA GENERAL
DE ENTIDADES FINANCIERAS

CÔTE D'IVOIRE

BARRY CALLEBAUT

BCEAO

CABINET EXPERTISES

CREDITINFO VOLO

EACOCE SARL

EOLIS

MINISTÈRE DE L'AGRICULTURE
ET DU DÉVELOPPEMENT RURAL

SABKA

SACO

Narcisse Aka
COUR COMMUNE DE
JUSTICE ET D'ARBITRAGE
(CCJA) DE L'OHADA

Alice Anthony Diomande
CABINET FADIGA, KACOUTÉ
& ANTHONY DIOMANDE

Me Bah Ibrahim Bemba
LEX WAYS

Alexandre Bairo
KSK SOCIÉTÉ D'AVOCATS

Françoise Mariame Bedie
GROUPEMENT PROFESSIONNEL
DES EXPORTATEURS DE
CAFÉ ET DE CACAO

Abou Berte
TIERI

Binde Binde
AFRICA TRANS-LOGISTICS
INTERNATIONAL

Liliane Boa
DELOITTE

Joseph Bonlong
AUDI-CI

Michel Kizito Brizoua-Bi
ASSOCIATION DES
CABINETS D'AVOCATS
D'AFFAIRES AFRICAINES

Kacou Jean Brou
TRIBUNAL DE COMMERCE
ABIDJAN

Lassiney Kathann Camara
CLK AVOCATS

Thierry Court
TIERI

Arsène Dablé
SCPA DOGUÉ-ABBÉ
YAO & ASSOCIÉS

Mireille Debrimou
CABINET FIDECA

Zirignon Constant Delbe
MINISTÈRE DE L'AGRICULTURE
ET DU DÉVELOPPEMENT RURAL

Albert Diadhiou
COCOA TRADE IVOIRE

Assiata Diakité
ZEF SÉCURITÉ

Cheick Diop
CABINET DU DOCTEUR
CHEICK DIOP AVOCATS

Yolande Doukoure Séhinabou
DSY ARCHITECTE

Dorothee K. Dreesen
ETUDE MAÎTRE DREESEN

Salomon Ekra
NESTLE (COTE D'IVOIRE)

Esmel Emmanuel Essis
GUICHET UNIQUE DE
L'INVESTISSEMENT EN
CÔTE D'IVOIRE—CEPICI

Ramatou Fall
GUICHET UNIQUE DE
L'INVESTISSEMENT EN
CÔTE D'IVOIRE—CEPICI

Claude-Andrée Groga
CABINET JEAN-FRANÇOIS
CHAUVEAU

Barnabe Kabore

Sylvestre Kipre
CABINET PLURIEX CI

Angaman Koaudio
KSK SOCIÉTÉ D'AVOCATS

Noël Koffi
CABINET NOËL Y. KOFFI

Yocoli Grâce Konan
SCPA DOGUÉ-ABBÉ
YAO & ASSOCIÉS

Adiaratou Kone
CABINET D'AVOCATS
ADIARATOU KONE

Mahoua Kone
ETUDE DE MAÎTRE
KONE MAHOUA

Youssof Koné
GROUPEMENT PROFESSIONNEL
DES EXPORTATEURS DE
CAFÉ ET DE CACAO

Antoine Koné Yoha
ORAKYZEMA ARCHITECTOURA

Marc Arthur Kouacou
MAZARS CI

Beni Ngouan Kouame
SITRAV SARL

Gilles Kouamé
PWC CÔTE D'IVOIRE

David Kouassi
KSK SOCIÉTÉ D'AVOCATS

Marylene Kouassi
KSK SOCIÉTÉ D'AVOCATS

Blaise Kouassi Kouadio
SIELD

Micheline Koudou
DELOITTE

Roger Laubhouet
MOUVEMENT DES PETITES
ET MOYENNES ENTREPRISES
DE CÔTE D'IVOIRE

Franck Lokrou
CONDICAF

Desire Racine M'Bengue
ATELIER M-RAUD

Roger M'Bengue
ATELIER M-RAUD

Djimasna N'Doningar
COUR COMMUNE DE
JUSTICE ET D'ARBITRAGE
(CCJA) DE L'OHADA

Georges N'Goan
CABINET N'GOAN,
ASMAN & ASSOCIÉS

Isabelle Niamkey
CLK AVOCATS

Madou Ouattara
TIERI

Deborah Paint
COCOA TRADE IVOIRE

Sandra Andrianina
Rakotomalala
JOHN W. FFOOKS & CO.

Zinda Sawadogo
KSK SOCIÉTÉ D'AVOCATS

Wanvague Sekongo
SNATP GROUP

Isabelle Sokolo-Boni
BILE-AKA, BRIZOUA-BI
& ASSOCIÉS

Mamadou Sylla
LABORATOIRE DU BATIMENT
ET DES TRAVAUX PUBLICS

Gwénaelle Teruin
CABINET JEAN-FRANÇOIS
CHAUVEAU

Koffi Noël Yao
CABINET YZAS BAKER TILLY

Volana Sandra Zakariasy
JOHN W. FFOOKS & CO.

Seydou Zerbo
SCPA DOGUÉ-ABBÉ
YAO & ASSOCIÉS

CROATIA

HEP DISTRIBUTION SYSTEM
OPERATOR LTD.

PWC CROATIA

Ivona Andelovic
ODVJETNIČKO DRUŠTVO
GLINSKA & MIŠKOVIĆ D.O.O.

Škugor Ante
LAW FIRM BOŽIĆ, ILIĆ, ŽAJA
AND PARTNERS LTD.

Luka Antunovic
LAW OFFICE IVAN ŽUPAN
AND MELITA BABIĆ

Andrea August
AGENCY FOR INVESTMENTS
AND COMPETITIVENESS

Zoran Avramović
MINISTRY OF JUSTICE

Petra Balaz
ČAČIĆ & PARTNERS LAW FIRM

Hrvoje Bardek
BARDEK, LISAC, MUŠEC,
SKOKO D.O.O. IN
COOPERATION WITH CMS
REICHRORHWIG HAINZ
RECHTSANWÄLTE GMBH

Marija Bartoluci
LAW FIRM LEKO I PARTNERI

Bojan Bizic
FINA

Zoran Bohaček
CROATIAN BANKING
ASSOCIATION

Martina Bosak
LAW FIRM LEKO I PARTNERI

Željka Bregoš
COMMERCIAL COURT

Dalibor Briški
GRANT THORNTON

Mijo Brković
HROK D.O.O.

Rajka Bunjevac
CROATIAN CHAMBER
OF ARCHITECTS

Belinda Čačić
ČAČIĆ & PARTNERS LAW FIRM

Danijel Cajkovic
MINISTRY OF FINANCE,
TAX ADMINISTRATION

Biserka Čmrlec-Kišić
CROATIAN NOTARIES CHAMBER

Eva Cotman
LOTUS ARCHITECTI

Iva Crnogorac
DIVJAK, TOPIĆ & BAHTIJAREVIĆ

Ivan Ćuk
VUKMIR & ASSOCIATES

Saša Divjak
DIVJAK, TOPIĆ & BAHTIJAREVIĆ

Luka Dorotic
MADIRAZZA & PARTNERS

Mladen Dragičević
LAW FIRM DRAGIČEVIĆ
& PARTNERS

Mirta Dusparić
CROATIAN BANK FOR
RECONSTRUCTION AND
DEVELOPMENT

Božidar Feldman
MATIĆ, FELDMAN &
HERMAN LAW FIRM

Miroslav Filipovic
ARHITEKTI FILIPOVIC

Ivan Franc
ZAGORJE—TEHNOBETON D.D.

Mirela Fučkar
MINISTRY OF JUSTICE

Tomislava Furčić
LAW OFFICE FURČIĆ

Ivan Gjurgjan
GIJURJAN & ŠRIBAR
RADIĆ LAW FIRM

Marta Glasnovic
EY SAVJETOVANJE D.O.O.

Dino Gliha
ČAČIĆ & PARTNERS LAW FIRM

Krešimir Golubić
GOLMAX D.O.O.

Anja Grbeš
MAČEŠIĆ & PARTNERS LTD.

Iva Grojčić
BARDEK, LISAC, MUŠEC,
SKOKO D.O.O. IN
COOPERATION WITH CMS
REICHRORHWIG HAINZ
RECHTSANWÄLTE GMBH

Sonja Herceg
CROATIAN BANK FOR
RECONSTRUCTION AND
DEVELOPMENT

Sandra Hutter
CROATIAN ENERGY
REGULATORY AGENCY

Branimir Iveković
IVEKOVIĆ LAW OFFICE

Tina Jakupak
COMMERCIAL COURT

Irina Jelčić
HANŽEKOVIĆ & PARTNERS
LTD., MEMBER OF LEX MUNDI

Tamara Jelić Kazić
ODVJETNIČKO DRUŠTVO
BARDEK, LISAC, MUŠEC,
SKOKO D.O.O. IN
COOPERATION WITH CMS
REICH-RORHWIG HAINZ

Zofi Jeric
AZ PROJEKT

Maja Josipovic
ZAGREB COMMERCIAL COURT

Saša Jovičić
WOLF THEISS

Ana Junaković
LAKTIĆ & PARTNERS
LAW FIRM LTD.

Doroteja Jurcic
LAW FIRM DRAGIČEVIĆ
& PARTNERS

Josipa Jurčić
PRALIJK & SVIČ

Tena Juričić
ODVJETNIČKO DRUŠTVO
GLINSKA & MIŠKOVIĆ D.O.O.

Petra Jurković Mutabžija
CROATIAN BANK FOR
RECONSTRUCTION AND
DEVELOPMENT

Andrijana Kastelan
ŽURIĆ I PARTNERI D.O.O.

Irina Konjic
MINISTRY OF FINANCE,
TAX ADMINISTRATION

Linda Križić
DIVJAK, TOPIĆ & BAHTIJAREVIĆ

Anita Krizmanić
MAČEŠIĆ & PARTNERS LTD.

Ivan Krnic
PRALIJK & SVIČ

Ivan Kusalić
LAW OFFICE IVAN KUSALIĆ

Dubravka Lacković
BARDEK, LISAC, MUŠEC,
SKOKO D.O.O. IN
COOPERATION WITH CMS
REICHRORHWIG HAINZ
RECHTSANWÄLTE GMBH

Dinko Lauš
LAURA D.O.O.

Sandra Lauš
LAURA D.O.O.

Ivan Ljubic
CROATIAN CHAMBER
OF ARCHITECTS

Ana Lubura
GARK KONZALTING D.O.O.

Miran Mačević
MAČEŠIĆ & PARTNERS LTD.

Josip Madirazza
MADIRAZZA & PARTNERS

Mihaela Malenica
VIDAN ATTORNEYS-AT-LAW

Ivan S. Maleš
ODVJETNIČKO DRUŠTVO
GLINSKA & MIŠKOVIĆ D.O.O.

Ivana Manovelo
MAČEŠIĆ & PARTNERS LTD.

Danko Markovinović
STATE GEODETIC
ADMINISTRATION

Ivana Markovinovic Zunko
VEDRIŠ & PARTNERS LAW FIRM

Josip Martinić
WOLF THEISS

Tin Matić
TIN MATIĆ LAW OFFICE

Ema Mengušić Škugor
DIVJAK, TOPIĆ & BAHTIJAREVIĆ

Danijel Meštrić
VARAŽDIN COUNTY

Fran Mihaljević
LAW FIRM BOŽIĆ, ILIĆ, ŽAJA
AND PARTNERS LTD.

Filip Milak
CROATIAN NOTARIES CHAMBER

Andrea Mršić
LAW FIRM BOŽIĆ, ILIĆ, ŽAJA
AND PARTNERS LTD.

Zeljana Muslim
FINANCIAL AGENCY—
HITRO.HR CENTER

Branka Niemann
ECOVIS

Jelena Orlic
WOLF THEISS

- Ivan Branimir Pavić
BDV LEGAL
- Andrea Pavlek
*GIURGAN & ŠRIBAR
RADIĆ LAW FIRM*
- Tomislav Pedišić
VUKMIR & ASSOCIATES
- Josip Perić
*LAW FIRM BOŽIĆ, ILIĆ, ŽAJA
AND PARTNERS LTD.*
- Tatjana Pinhak
MINISTRY OF JUSTICE
- Ivan Pižeta
ŠAVORIĆ & PARTNERS
- Miroslav Plašćar
ŽURIC I PARTNERI D.O.O.
- Igor Poljanić
ŠAVORIĆ & PARTNERS
- Lucija Popov
CROATIAN NOTARIES CHAMBER
- Branimir Puskarić
KORPER & PARTNERI LAW FIRM
- Hrvoje Radić
*GIURGAN & ŠRIBAR
RADIĆ LAW FIRM*
- Sanja Rodek
LAW FIRM LEKO I PARTNERI
- Luka Salar
*ODVIJETNIČKO DRUŠTVO
GLINSKA & MIŠKOVIĆ D.O.O.*
- Boris Šavorić
ŠAVORIĆ & PARTNERS
- Zvonko Sedmak
*MINISTRY OF FINANCE,
TAX ADMINISTRATION*
- Slaven Šego
ŠEGO LAW OFFICE
- Zvonimir Sever
*CROATIAN CHAMBER
OF CIVIL ENGINEERS*
- Katarina Simac
*ODVIJETNIČKO DRUŠTVO
GLINSKA & MIŠKOVIĆ D.O.O.*
- Dužanka Šimunović
*CROATIAN CHAMBER
OF ARCHITECTS*
- Ana-Marija Skoko
*BARDEK, LISAC, MUŠEC,
SKOKO D.O.O. IN
COOPERATION WITH CMS
REICHHORRWIG HAINZ
RECHTSANWÄLTE GMBH*
- Valentina Šokec
KORPER & PARTNERI LAW FIRM
- Alan Soric
*ALAN SORIC & ALEKSANDRA
TOMEKOVIC DUNDA
LAW OFFICE*
- Morena Šoštarić
*GIURGAN & ŠRIBAR
RADIĆ LAW FIRM*
- Gordana Spehar Hafizovic
*MINISTRY OF CONSTRUCTION
AND PHYSICAL PLANNING*
- Irena Šribar Radić
*GIURGAN & ŠRIBAR
RADIĆ LAW FIRM*
- Bernardica Stipić
*MINISTRY OF FINANCE,
TAX ADMINISTRATION*
- Jana Štrangarević
ČAČIĆ & PARTNERS LAW FIRM
- Vatroslav Subotic
*MINISTRY OF LABOUR
AND PENSION SYSTEM*
- Ivana Sučević-Sorić
MELIN
- Goranka Šumonja Laktić
*LAKTIC & PARTNERS
LAW FIRM LTD.*
- Marin Svić
PRALJAK & SVIĆ
- Tin Težak
MADIRAZZA & PARTNERS
- Branko Tončić
*CARGO PARTNERS—ABC
EUROPEAN AIR & SEA CARGO*
- Luka Urbac
*ODVIJETNIČKO DRUŠTVO
GLINSKA & MIŠKOVIĆ D.O.O.*
- Hrvoje Vidan
VIDAN ATTORNEYS-AT-LAW
- Matea Vidjak
LAW FIRM LEKO I PARTNERI
- Igor Vidra
MINISTRY OF JUSTICE
- Mario Vrdoljak
WOLF THEISS
- Laurenz Vuchetich
BDV LEGAL
- Marin Vuković
DIVJAK, TOPIĆ & BAHTIJAREVIĆ
- Petar Živković
DIVJAK, TOPIĆ & BAHTIJAREVIĆ
- Jelena Zjacic
MAČEŠIĆ & PARTNERS LTD.
- Bosiljko Zlopaša
*CUSTOMS DIRECTORATE
OF CROATIA*
- Andrej Žmikić
*DIVJAK, TOPIĆ &
BAHTIJAREVIĆ LAW FIRM*
- Ivan Zornada
WOLF THEISS
- Anamaria Zuvanic
*ODVIJETNIČKO DRUŠTVO
GLINSKA & MIŠKOVIĆ D.O.O.*
- CYPRUS**
- P.G. ECONOMIDES
& CO. LIMITED*
- PAPAPHILIPPOU & CO.
ADVOCATES AND LEGAL
CONSULTANTS*
- Achilleas Amvrosiou
*ARTEMIS BANK INFORMATION
SYSTEMS LTD.*
- Andreas Andreou
CYPRUS GLOBAL LOGISTICS
- Marios Andreou
PWC CYPRUS
- Chryso Antoniou
ALEXANDROS ECONOMOU LLC
- Ioannis Antoniou
- Ioanna Apostolidou
*MINISTRY OF FINANCE,
TAX DEPARTMENT*
- Katia Argyridou
PWC CYPRUS
- Anita Boyadjian
INFOCREDIT GROUP LTD.
- Georgia P. Charalambous
DELOITTE
- Harry S. Charalambous
KPMG
- Hadjinicolaou Christina
*MINISTRY OF FINANCE,
TAX DEPARTMENT*
- Antonios Christodoulides
PWC CYPRUS
- Constantinos Christofides
- Christiana Christou
*SOCIAL INSURANCE
SERVICES, MINISTRY OF
LABOUR, WELFARE AND
SOCIAL INSURANCE*
- Kypros Chrysostomides
*DR. K. CHRYSOSTOMIDES
& CO. LLC*
- Chryso Dekatris
*DR. K. CHRYSOSTOMIDES
& CO. LLC*
- Achilleas Demetriades
*LELLOS P. DEMETRIADES
LAW OFFICE LLC*
- Chrysses Demetriades
*CHRYSSES DEMETRIADES
& CO. LLC*
- Eleni Drousioti
*DR. K. CHRYSOSTOMIDES
& CO. LLC*
- Alexandros Economou
ALEXANDROS ECONOMOU LLC
- Lefteris S. Eleftheriou
*CYPRUS INVESTMENT
PROMOTION AGENCY*
- Anna Fantarou
*MINISTRY OF FINANCE,
TAX DEPARTMENT*
- Elena Frixou
*ARTEMIS BANK INFORMATION
SYSTEMS LTD.*
- Phedra Gregoriou
*MINISTRY OF JUSTICE
AND PUBLIC ORDER*
- Michael Grekas
KPMG
- Marios Hadjigavriel
*ANTIS TRIANTAFYLIDES
& SONS LLC*
- Costas Hadjimarcou
LEPTOS ESTATES
- Andreas Ioannides
*ELECTRICITY AUTHORITY
OF CYPRUS*
- Elena Ioannides
*DR. K. CHRYSOSTOMIDES
& CO. LLC*
- Eleftheria Ioannou
*MINISTRY OF ENERGY,
COMMERCE, INDUSTRY
AND TOURISM*
- Georgios Karrotsakis
*INSOLVENCY SERVICE,
DEPARTMENT OF REGISTRAR
OF COMPANIES AND
OFFICIAL RECEIVER*
- Christia-Lydia Kastellani
*DR. K. CHRYSOSTOMIDES
& CO. LLC*
- Maria Katsikidou
ALEXANDROS ECONOMOU LLC
- Harris Kleanthous
DELOITTE
- Spyros G. Kokkinos
*DEPARTMENT OF REGISTRAR
OF COMPANIES AND
OFFICIAL RECEIVER*
- Christina Kotsapa
*ANTIS TRIANTAFYLIDES
& SONS LLC*
- Kyriacos Kourous
*MINISTRY OF INTERIOR—
TECHNICAL SERVICES*
- Theodoros Kringou
FIRST CYPRUS CREDIT BUREAU
- Nicholas Ktenas
ELIAS NEOCLEOUS & CO. LLC
- Andrie Kypridemou
*INSOLVENCY SERVICE,
DEPARTMENT OF REGISTRAR
OF COMPANIES AND
OFFICIAL RECEIVER*
- Maria Kyriacou
ELIAS NEOCLEOUS & CO. LLC
- Olga Lambrou
MOUAIMIS & MOUAIMIS LLC
- Andreas Lelekis
*CHRYSSES DEMETRIADES
& CO. LLC*
- Margarita Liasi
KPMG
- Antonios Loizou
*ANTONIS LOIZOU &
ASSOCIATES*
- Achilleas Malliotis
ELIAS NEOCLEOUS & CO. LLC
- Michalis Marcou
*ELECTRICITY AUTHORITY
OF CYPRUS*
- George V. Markides
KPMG
- Pieris M. Markou
DELOITTE
- Zoe Mina
DELOITTE
- Efrosini Monou
ELIAS NEOCLEOUS & CO. LLC
- Michalis Mouaimis
MOUAIMIS & MOUAIMIS LLC
- Panayotis Mouaimis
MOUAIMIS & MOUAIMIS LLC
- Varnavas Nicolaou
PWC CYPRUS
- Georgios Papadopoulos
M. ELIADES & PARTNERS LLC
- Christos Papamarkides
DELOITTE
- Andriana Patsalosavi
*MINISTRY OF INTERIOR—
TECHNICAL SERVICES*
- Chrysilios Pelekanos
PWC CYPRUS
- Ioanna Petrou
PWC CYPRUS
- Maria Petsa
CYPRUS STOCK EXCHANGE
- Haris Satsias
*LELLOS P. DEMETRIADES
LAW OFFICE LLC*
- Louiza Shiali
PWC CYPRUS
- Ioanna Siammouti
*ANTIS TRIANTAFYLIDES
& SONS LLC*
- Eliza Stasopoulou
CYPRUS STOCK EXCHANGE
- Stefanos Stefani
GENESIS LOGISTICS LTD.
- Athina Stephanou
*MINISTRY OF FINANCE,
TAX DEPARTMENT*
- Anna Stylianou
*ARTEMIS BANK INFORMATION
SYSTEMS LTD.*
- Electra Theodorou
ALEXANDROS ECONOMOU LLC
- Georgia Theodorou
PWC CYPRUS
- Stelios Triantafyllides
*ANTIS TRIANTAFYLIDES
& SONS LLC*
- Vasiliki Triantafyllides
*ANTIS TRIANTAFYLIDES
& SONS LLC*
- Tryfonas Tryfonos
*DEPARTMENT OF REGISTRAR
OF COMPANIES AND
OFFICIAL RECEIVER*
- Andrie Tsima
*MINISTRY OF FINANCE,
TAX DEPARTMENT*
- Chrysilios Vassiliou
DELOITTE
- Christiana Vassiliou Miliou
*ANTIS TRIANTAFYLIDES
& SONS LLC*
- Vasos Yiazos
*MINISTRY OF INTERIOR—
TECHNICAL SERVICES*
- Olga-Maria Zenon
*ANTIS TRIANTAFYLIDES
& SONS LLC*
- CZECH REPUBLIC**
- KPMG ČESKÁ
REPUBLIKA, S.R.O.*
- Jan Andruško
WHITE & CASE
- Denisa Assefová
SCHOENHERR
- Lukáš Balada
*MUNICIPALITY OF PRAGUE 1,
TRADE LICENSING DEPARTMENT*
- Libor Bašl
BAKER MCKENZIE
- Tomáš Běhounek
BNT ATTORNEYS-AT-LAW
- Jan Beres
*KOČIÁN ŠOLC BALAŠTIK,
ADVOKÁTNÍ KANCELÁŘ, S.R.O.*
- Rudolf Bicek
SCHOENHERR
- Matyas Bokuvka
WHITE & CASE
- David Borkovec
PWC CZECH REPUBLIC
- David Bujgl
*SQUIRE PATTON BOGGS V.O.S.
ADVOKÁTNÍ KANCELÁŘ*
- Jan Capek
EY
- Ivan Chalupa
*SQUIRE PATTON BOGGS V.O.S.
ADVOKÁTNÍ KANCELÁŘ*
- Jiří Chejn
*SQUIRE PATTON BOGGS V.O.S.
ADVOKÁTNÍ KANCELÁŘ*
- Pavel Cirek
ENERGY REGULATOR OFFICE
- Vladimír Čížek
SCHOENHERR
- Jiří Culka
GLATZOVÁ & CO.
- Martin Dančišin
GLATZOVÁ & CO.
- Kamila Daňková
WHITE & CASE
- Pavel Dejl
*KOČIÁN ŠOLC BALAŠTIK,
ADVOKÁTNÍ KANCELÁŘ, S.R.O.*

Svatava Dokoupilova
CZECH OFFICE FOR SURVEYING,
MAPPING AND CADASTRE

Kristýna Domokošová
WHITE & CASE

Tereza Dosedělová
DVOŘÁK HAGER & PARTNERS

Dagmar Dubecka
KOCIÁN ŠOLC BALAŠŤÍK,
ADVOKÁTNÍ KANCELÁŘ, S.R.O.

Jiří Dvořák
GRANT THORNTON ADVISORY

Tereza Erényi
PRK PARTNERS S.R.O.
ADVOKÁTNÍ KANCELÁŘ,
MEMBER OF LEX MUNDI

Vojtěch Faltus
DVOŘÁK HAGER & PARTNERS

Eva Gebhartová
WHITE & CASE

Mirjana Gray
WHITE & CASE

Michal Hanko
BUBNIK, MYSLIL & PARTNERS

Marie Hasíková
SCHOENHERR

Martin Hofman
CRIF—CZECH CREDIT
BUREAU AS

Vít Horáček
LEGALITÉ ADVOKÁTNÍ
KANCELÁŘ S.R.O.

Ondřej Hromádko
MUNICIPALITY OF PRAGUE 1,
TRADE LICENSING DEPARTMENT

David Ilczyszyn
WHITE & CASE

Ivo Janda
WHITE & CASE

Juraj Juhás
GLATZOVÁ & CO.

Ludvík Juříčka
HAVEL & PARTNERS S.R.O.,
ADVOKÁTNÍ KANCELÁŘ

Lucie Kačerová
KOCIÁN ŠOLC BALAŠŤÍK,
ADVOKÁTNÍ KANCELÁŘ, S.R.O.

Petr Kalenský
WHITE & CASE

Jan Klas
CZECH ASSOCIATION OF
ENERGY SECTOR EMPLOYERS

Martina Kneiflová
EY

Jan Kovar
CRIF—CZECH CREDIT
BUREAU AS

Jan Krampera
DVOŘÁK HAGER & PARTNERS

Petr Kucera
CRIF—CZECH CREDIT
BUREAU AS

Bohumil Kunc
NOTARIAL CHAMBER OF THE
CZECH REPUBLIC—NOTÁŘSKÁ
KOMORA ČESKÉ REPUBLIKY

Petr Kusy
MINISTRY OF FINANCE

Petr Kvapil
KVAPIL & ŠULC

Lukas Lejcek
BDP-WAKESTONE S.R.O.

Jakub Lichnovský
PRK PARTNERS S.R.O.
ADVOKÁTNÍ KANCELÁŘ,
MEMBER OF LEX MUNDI

David Linek
KOCIÁN ŠOLC BALAŠŤÍK,
ADVOKÁTNÍ KANCELÁŘ, S.R.O.

Adela Ikelerova
MINISTRY OF FINANCE

Tomáš Mach
WHITE & CASE

Daniela Machova
NOTARIAL CHAMBER OF THE
CZECH REPUBLIC—NOTÁŘSKÁ
KOMORA ČESKÉ REPUBLIKY

Peter Maysenhölder
BNT ATTORNEYS-AT-LAW

Veronika Merjavá
WHITE & CASE

David Musil
PWC CZECH REPUBLIC

Barbora Nedvědová
WHITE & CASE

Radim Neubauer
NOTARIAL CHAMBER OF THE
CZECH REPUBLIC—NOTÁŘSKÁ
KOMORA ČESKÉ REPUBLIKY

Veronika Odrobinova
DVOŘÁK HAGER & PARTNERS

Athanassios Pantazopoulos
IKRP ROKAS & PARTNERS AND
DR. A. PANTAZOPOULOS

David Plch
WHITE & CASE

Štěpán Radkovský
CZECH NATIONAL BANK

Tomáš Richter
CLIFFORD CHANCE

Michal Rohacek
FINANČNÍ SPRÁVA—GENERAL
FINANCIAL DIRECTORATE

Jaroslav Schulz
INCZ CZ, S.R.O.

Mike Silin
DHL CZECH REPUBLIC

Tomáš Škrha

Dana Sládečková
CZECH NATIONAL BANK

Petr Smerkl
WHITE & CASE

Aleš Smetanka
KOCIÁN ŠOLC BALAŠŤÍK,
ADVOKÁTNÍ KANCELÁŘ, S.R.O.

Kristýna Solomonová
MUNICIPALITY OF PRAGUE 1,
TRADE LICENSING DEPARTMENT

Petra Stupkova
PRK PARTNERS S.R.O.
ADVOKÁTNÍ KANCELÁŘ,
MEMBER OF LEX MUNDI

Marek Švehlík
ŠVEHLÍ & MIKULÁŠ
ADVOKÁTI, S.R.O.

Sarka Tlaskova
NOTARIAL CHAMBER OF THE
CZECH REPUBLIC—NOTÁŘSKÁ
KOMORA ČESKÉ REPUBLIKY

Teresa Vaculikova
WHITE & CASE

Daniel Vejsada
PRK PARTNERS S.R.O.
ADVOKÁTNÍ KANCELÁŘ,
MEMBER OF LEX MUNDI

Aneta Vermachová
MINISTRY OF JUSTICE

Jiri Vlastnik
VEJMEKLA & WÜNSCH, S.R.O.

Stanislav Votruba
PREDISTRIBUCE

Luděk Vrána
VRÁNA & PARTNERS

Andrea Vrbkova
VEJMEKLA & WÜNSCH, S.R.O.

Jonathan Weinberg
WHITE & CASE

Tomas Zach
KOCIÁN ŠOLC BALAŠŤÍK,
ADVOKÁTNÍ KANCELÁŘ, S.R.O.

DENMARK

JUMBO TRANSPORT A/S

Elsebeth Aaes-Jørgensen
NORRBOM VINDING,
MEMBER OF IUS LABORIS

Bo Andersen
REVISION KØBENHAVN I/S

Peter Bang
PLESNER

Thomas Bang
DLA PIPER DENMARK
LAW FIRM P/S

Amanda Bruyart-Langer
BECH-BRUUN LAW FIRM

Jacob Christensen
PLESNER

Joan Cordtz
PWC DENMARK

Frants Dalgaard-Knudsen
PLESNER

Pia Dalziel
MILLER ROSENFALCK LLP

Helle Feldborg
ROVSING & GAMMELJORD

Magnus Gorridsen Fischer
DLA PIPER DENMARK
LAW FIRM P/S

Martin Fjeldhøj
KROMANN REUMERT,
MEMBER OF LEX MUNDI

Anne Birgitte Gammeljord
ROVSING & GAMMELJORD

Henrik Groos
ACCURA
ADVOKATPARTNERSELSKAB

Louise Ingholt Gaarn Svendsen
PLESNER

Jens Steen Jensen
KROMANN REUMERT,
MEMBER OF LEX MUNDI

Hans-Peter Jørgensen
GORRISSSEN FEDERSPIEL

Trine Kahr
BRUUN & HJEJLE

Christian Kjølbye
PLESNER

Kamilla Krebs
KROMANN REUMERT,
MEMBER OF LEX MUNDI

Mikkel Stig Larsen
KROMANN REUMERT,
MEMBER OF LEX MUNDI

Susanne Schjølin Larsen
KROMANN REUMERT,
MEMBER OF LEX MUNDI

Lise Lauridsen
BECH-BRUUN LAW FIRM

Jesper Avnborg Lentz
GORRISSSEN FEDERSPIEL

Josephine Lorentsen
BECH-BRUUN LAW FIRM

Pelle Lykke Rørbæk
ROVSING & GAMMELJORD

Kasper Lykkegaard Sorensen
SPEDMAN GLOBAL
LOGISTICS AB

Thomas Maaberg Hansen
PLESNER

Robert Mikelsons
NJORD LAW FIRM

Anne Møller
PWC DENMARK

Jesper Mortensen
PLESNER

Andreas Nielsen
BRUUN & HJEJLE

Klaus Okholm
PWC DENMARK

Jim Øksnebjerg
ADVOKATPARTNERSELSKABET
HORTEN

Carsten Pedersen
BECH-BRUUN LAW FIRM

Simone Faerge Pedersen
KROMANN REUMERT,
MEMBER OF LEX MUNDI

Steen Rosenfalck
MILLER ROSENFALCK LLP

Kim Sejberg

Kenneth Skou Dvinge
KROMANN REUMERT,
MEMBER OF LEX MUNDI

Jens Sørensen
PWC DENMARK

Jane Stampe
PWC DENMARK

Søren Toft Bjerreskov
PLESNER

Kim Trensnow
KROMANN REUMERT,
MEMBER OF LEX MUNDI

Anders Worsøe
MAGNUSSON

DJIBOUTI

BANK OF AFRICA MER ROUGE

Mohamed Abayazid Houmed

Mohamed Abdi Hassan
CABINET ARKIMED

Khaire Abdillahi Daher
MINISTÈRE DU BUDGET

Ouloufa Ismail Abdo
OFFICE DJIBOUTIEN DE LA
PROPRIÉTÉ INDUSTRIELLE ET
COMMERCIALE (ODPIC)

Mohamed-Kadar Abdoukader
Guedi
MINISTÈRE DU BUDGET

Ahmed Abdourahman Cheik

Habon Abdourahman Cher
PORT AUTHORITY (DORALEH
MULTI-PURPOSE PORT)

Wahid Daher Aden
PORT AUTHORITY (DORALEH
MULTI-PURPOSE PORT)

Anissa Ali
PORT AUTHORITY (DORALEH
MULTI-PURPOSE PORT)

Sadik Ali Ismael
CABINET ZK

Abdourahman Aouad Izz
MINISTÈRE DU BUDGET

Habib Barkat Daoud
BANQUE CENTRALE
DE DJIBOUTI

Houssein Mahamoud Barreh
SERVICE DES DOMAINES ET DE
LA CONSERVATION FONCIÈRE

Ali Omar Chirwa
DIRECTION DE L'HABITAT
ET DE L'URBANISME

Sofia Curradi

Nagat Wadie Daoud
GROUPE MARILL

Deka Moussa Dawaleh
GUICHET UNIQUE

Jean Philippe Delarue
SOCIÉTÉ MARITIME
L. SAVON & RIES

Bruno Detroyat
SOCIÉTÉ MARITIME
L. SAVON & RIES

Ali Dini
AVOCAT À LA COUR

Hassan Mohamed Egue
DIRECTION LEGISLATION
& CONTENTIEUX DE LA
DIRECTIONS DES IMPÔTS

Félix Emok N'Dolo
GROUPE CHD

Guillaume Fines
BANQUE POUR LE COMMERCE
ET L'INDUSTRIE—MER
ROUGE (BCI MR)

Fahmi Fouad
SELECT

Djama Guelleh
ELECTRICITÉ DE DJIBOUTI

Said Guelleh Darar
MINISTÈRE DU BUDGET

Amina Houssein Guirreh
GUICHET UNIQUE

Bahar Mahamoud Hassan
PORT AUTHORITY (DORALEH
MULTI-PURPOSE PORT)

Abdoulkader Hassan
Mouhoumed
CABINET D'AVOCAT
MAITRE ABDOULKADER
HASSAN MOUHOUMED

Ramiss Houmed
HLB DJIBOUTI

Moustafa Houssein Ali
ELECTRICITÉ DE DJIBOUTI

Zeinab Kamil Ali
CABINET ZK

Sabrina Kassim Ali
CAC INTERNATIONAL BANK

Francoise Larisse
SOFRACOR SARL

Madina M. Bourhan
GUICHET UNIQUE

Ismael Mahamoud
UNIVERSITÉ DE DJIBOUTI

Nima Mahamoud
TRIBUNAL DE PREMIÈRE
INSTANCE

Fatouma Mahamoud Hassan
CABINET MAHAMOUD

Alain Martinet
CABINET D'AVOCATS
MARTINET & MARTINET

Marie-Paule Martinet
CABINET D'AVOCATS
MARTINET & MARTINET

Gouled Mohamed
MINISTÈRE DE L'ÉNERGIE,
CHARGE DES RESSOURCES
NATURELLES

Habib Ibrahim Mohamed
DIRECTION DE L'HABITAT
ET DE L'URBANISME

Abdoulrazak Mohamed Ali
ETUDE NOTARIALE GADILEH

Ibrahim Mohamed Omar
CABINET CECA

Jean Montagne
CABINET D'AVOCATS
MONTAGNE

Rahma Omar Kamil
GUCHET UNIQUE

Mahdi Osman
DIRECTION DES DOMAINES
ET DE LA CONSERVATION
FONCIÈRE

Hisam Abas Rabache
DIRECTION DES DOMAINES
ET DE LA CONSERVATION
FONCIÈRE

Abdallah Ali Rirache
RIRACHE GROUP

Mohamed Robleh Djama
CABINET D'AVOCAT ROBLEH

Ayman Said
AVOCAT

Djihad Said Ali
NOTARY

Aicha Youssef Abdi
CABINET CECA

DOMINICA

Kertist Augustus
WATERFRONT AND ALLIED
WORKERS UNION

David Brunej

Yakima Cuffy
DE FREITAS & DE FREITAS
AND JOHNSON

Lisa de Freitas
DE FREITAS & DE FREITAS
AND JOHNSON

Casey Destang
GRANT THORNTON

Gina Dyer
DYER & DYER

Henry Dyer
DYER & DYER

Evelina E-M. Baptiste
MAGISTRATE COURT

Marvlyn Estrado
KPB CHARTERED
ACCOUNTANTS

Nathaniel George
DOMLEC

Rhoda Joseph
INVEST DOMINICA AUTHORITY

Justin Kase
INDEPENDENT REGULATORY
COMMISSION

Glen Khan
INDEPENDENT REGULATORY
COMMISSION

Shaarme Laville
MILLENNIUM FREIGHT SERVICES

Frankie Lowe
DOMLEC

Michelle Matthew
NATIONAL CO-OPERATIVE
CREDIT UNION LIMITED

Severin McKenzie
MCKENZIE ARCHITECTURAL &
CONSTRUCTION SERVICES INC.

Erick Mendes
MINISTRY OF NATIONAL
SECURITY, LABOUR
AND IMMIGRATION

Richard Peterkin
GRANT THORNTON

Eugene G. Royer
EUGENE G. ROYER
CHARTERED ARCHITECT

Kondwani Williams
WILLIAMS & HORSFORD

Pearl Williams
SUPREME COURT REGISTRY

Dawn Yearwood
YEARWOOD CHAMBERS

DOMINICAN REPUBLIC

DIAZ REUS & TARG LLP

Juan Alcalde
OMG

Melba Alcántara
HEADRICK RIZIK ALVAREZ
& FERNÁNDEZ

Merielin Almonte
MERIELIN ALMONTE
ESTUDIO LEGAL

Patricia Álvarez
MEDINA GARRIGÓ ABOGADOS

Eduardo Rodríguez Apolinario
DIRECCIÓN GENERAL
DE ADUANAS

Tamara Aquino
JJ ROCA & ASOCIADOS

Lisette Balbuena
STEWART TITLE
DOMINICANA SA

Jennifer Beauchamps
JIMÉNEZ CRUZ PEÑA

Luis Eduardo Bernard
Medrano
GONZÁLEZ TAPIA ABOGADOS

Laura Bobea
MEDINA GARRIGÓ ABOGADOS

Felipe Branagan
ARCOPLAN SRL ARQUITECTURA
Y URBANISMO

Ana Isabel Cáceres
TRONCOSO Y CACERES

Eileen Jiménez Cantisano
HEADRICK RIZIK ALVAREZ
& FERNÁNDEZ

Marvin Cardoza
DIRECCIÓN GENERAL DE
IMPUESTOS INTERNOS

Roberto Carvajal Polanco
CARVAJAL POLANCO
& ASOCIADOS SRL

Milvio Coiscou Castro
COISCOU & ASOCIADOS

José Colón
EDESUR

Maribel Concepción Hidalgo
SUPERINTENDENCIA DE BANCOS

Pamela Contreras
JJ ROCA & ASOCIADOS

Leandro Corral
GUZMÁN-ARIZA

Rachel Cortes
HEADRICK RIZIK ALVAREZ
& FERNÁNDEZ

Esther Cruz
JJ ROCA & ASOCIADOS

José Cruz Campillo
JIMÉNEZ CRUZ PEÑA

Sarah de León Perelló
HEADRICK RIZIK ALVAREZ
& FERNÁNDEZ

Raúl De Moya
ARQUITECTURA &
PLANIFICACIÓN

Alessandra Di Carlo
PELLERANO & HERRERA,
MEMBER OF LEX MUNDI

Rosa Díaz
JIMÉNEZ CRUZ PEÑA

Maria Soledad Diaz Perez
RAMIREZ SUZANA
& ASOCIADOS

Rafael Dickson Morales
DMAC | DESPACHO JURIDICO

Ruben Edmead
MARÍTIMA DOMINICANA

Michel El-Hage

Christian Esquea Mota
ESQUEA & VALENZUELA
ABOGADOS

Zenon Felipe
MARÍTIMA DOMINICANA

Fernando Fernandez
TOTAL LOGISTICS FREIGHT

Alejandro Fernández de Castro
PWC DOMINICAN REPUBLIC

Mary Fernández Rodríguez
HEADRICK RIZIK ALVAREZ
& FERNÁNDEZ

Leoncio García
ELECTROMECÁNICA
GARCIA SRL

Alvaro García Taveras
ESQUEA & VALENZUELA
ABOGADOS

Sandra Priscila Goico Berroa
SEIBEL, DARGAM
HENRIQUEZ & HERRERA

Victor Gómez
HEADRICK RIZIK ALVAREZ
& FERNÁNDEZ

Pablo González Tapia
GONZÁLEZ TAPIA ABOGADOS

Paloma Grullón
PELLERANO & HERRERA,
MEMBER OF LEX MUNDI

Nicauris Gutiérrez
TRANSUNION DOMINICAN
REPUBLIC

Victary Guzmán
TRANSUNION DOMINICAN
REPUBLIC

Fabio Guzmán-Ariza
GUZMÁN-ARIZA

José A. Hernández

Paula Hernández Mera
GONZÁLEZ TAPIA ABOGADOS

Marlene Herrera
COISCOU & ASOCIADOS

Luis Eduardo Jimenez
JIMÉNEZ CRUZ PEÑA

Luis J. Jiménez
JIMÉNEZ CRUZ PEÑA

Carlos Jorge
ARCOPLAN SRL ARQUITECTURA
Y URBANISMO

José M. López
LOPESA

Paola Mañón Taveras
SEIBEL, DARGAM
HENRIQUEZ & HERRERA

Fernando Marranzini
HEADRICK RIZIK ALVAREZ
& FERNÁNDEZ

Jesús Geraldo Martínez
Alcántara
SUPERINTENDENCIA DE BANCOS

Vanessa Mateo
JJ ROCA & ASOCIADOS

Fabiola Medina
MEDINA GARRIGÓ ABOGADOS

Laura Medina
JIMÉNEZ CRUZ PEÑA

Ligia Melo
MEDINA GARRIGÓ ABOGADOS

Rodolfo Mesa Chávez
MESA & MESA ABOGADOS

Rafael Morel
TOTAL LOGISTICS FREIGHT

Rita Mota
HEADRICK RIZIK ALVAREZ
& FERNÁNDEZ

Apolinar Muñoz
SCHAD CONSULTING

Natia Núñez
HEADRICK RIZIK ALVAREZ
& FERNÁNDEZ

Pamela Ogando
DIRECCIÓN GENERAL DE
IMPUESTOS INTERNOS

Ramón Ortega
PWC

Ana Patricia Ossers
JIMÉNEZ CRUZ PEÑA

Henry Pastrano Llubes
JIMÉNEZ CRUZ PEÑA

Misdania Paulino
FENWAL INTERNATIONAL, INC.

Kaulynam Peralta
EDESUR

Luisa Ericka Pérez Hernández
SUPERINTENDENCIA DE BANCOS

Angel Emmanuel Perez
Souffront
DIRECCIÓN GENERAL
DE ADUANAS

Julio Pinedo
PWC DOMINICAN REPUBLIC

Aimée Prieto
PRIETO CABRERA &
ASOCIADOS

Sayra J. Ramirez
PRIETO CABRERA &
ASOCIADOS

Alejandro Miguel Ramírez
Suzaña
RAMIREZ SUZANA
& ASOCIADOS

Jose Antonio Reyes
AGEPORT, AGENTES Y
ESTIBADORES PORTUARIOS

Aida Ripoll
GUZMÁN-ARIZA

Jaime Roca
JJ ROCA & ASOCIADOS

Naomi Rodríguez
HEADRICK RIZIK ALVAREZ
& FERNÁNDEZ

Mariel Romero
EDESUR

Katherine Rosa
JIMÉNEZ CRUZ PEÑA

Juan Rosario
EDESUR

Felicia Santana
JJ ROCA & ASOCIADOS

Wilfredo Senior
LEXCO, ENGINEERING,
MANAGEMENT &
CONSTRUCTION

Elizabeth Silfa
HEADRICK RIZIK ALVAREZ
& FERNÁNDEZ

Melissa Silie
MEDINA GARRIGÓ ABOGADOS

Manuel Silverio
JIMÉNEZ CRUZ PEÑA

Manuel Tapia
DR. RAMON TAPIA
ESPINAL & ASSOCIATES

Ramon Tapia
DR. RAMON TAPIA
ESPINAL & ASSOCIATES

Juan Tejeda
PWC DOMINICAN REPUBLIC

Laura Troncoso
OMG

Robert Valdez
SCHAD CONSULTING

Gisselle Valera Florencio
JIMÉNEZ CRUZ PEÑA

Vilma Veras Terrero
JIMÉNEZ CRUZ PEÑA

Dilcia Villanueva Villanueva
EDESUR

Tammy Villar
MINISTERIO DE
OBRAS PUBLICAS Y
COMUNICACIONES, MOPC

Chery Zacarías
MEDINA GARRIGÓ ABOGADOS

ECUADOR

Claudio Mesias Agama
Chiluisa
EMPRESA ELECTRICA DE QUITO

Pablo Aguirre
PWC ECUADOR

María Isabel Aillón
PÉREZ, BUSTAMANTE Y PONCE,
MEMBER OF LEX MUNDI

Mariella Baquerizo
EQUIFAX ECUADOR BURÓ DE
INFORMACIÓN CREDITICIA C.A.

Esteban Baquero
FERRERE ABOGADOS

Diego Cabezas-Klaere
CABEZAS & CABEZAS-KLAERE

Luis Cabezas-Klaere
CABEZAS & CABEZAS-KLAERE

Juan José Campaña del
Castillo
P&P ABOGADOS

María Gabriela Cando
FERRERE ABOGADOS

Antonella Cordero-Porras
FERRERE ABOGADOS

Lucía Cordero Ledergerber
FALCONI PUIG ABOGADOS

David Cornejo
PWC ECUADOR

Augusto Curillo
EMPRESA ELECTRICA DE QUITO

Juan Carlos Darquea
FERRERE ABOGADOS

Fernando Del Pozo Contreras
GALLEGOS, VALAREZO & NEIRA

Andrea Fernández de Córdova
FERRERE ABOGADOS

Paola Gachet
FERRERE ABOGADOS

Martín Galarza Lanas
PUENTE SÁENZ & GALARZA
ATTORNEYS-AT-LAW, CIA LTDA

Arturo Griffin Valdivieso
PÉREZ, BUSTAMANTE Y PONCE,
MEMBER OF LEX MUNDI

Pedro José Hajj Ferri
FERRERE ABOGADOS

Rubby Lucero
CABEZAS & CABEZAS-KLAERE

María Isabel Machado
FALCONI PUIG ABOGADOS

Zulay Munoz Zurita
P&P ABOGADOS

Francisco Javier Naranjo
Grijalva
NARANJO & ASOCIADOS
FEDLEX

Wendy Noboa
FERRERE ABOGADOS

Wolfgang Oberer
SCHRYVER

Letty Ordoñez
EMPRESA PÚBLICA DE
MOVILIDAD Y OBRAS PÚBLICAS

Jose Parrales
CAMICON CÁMARA
DE LA INDUSTRIA DE
LA CONSTRUCCIÓN

Ciro Pazmiño Yáñez
P&P ABOGADOS

Ciro Pazmiño Zurita
P&P ABOGADOS

Rodrigo Martín Pesantes Sáenz
PÉREZ, BUSTAMANTE Y PONCE,
MEMBER OF LEX MUNDI

Bruno Pineda-Cordero
PÉREZ, BUSTAMANTE Y PONCE,
MEMBER OF LEX MUNDI

Patricia Ponce Arteta
BUSTAMANTE & BUSTAMANTE

Sandra Reed-Serrano
PÉREZ, BUSTAMANTE Y PONCE,
MEMBER OF LEX MUNDI

Santiago Reyes Mena
SANTIAGO REYES
MENA—ABOGADO

Daniel Robalino-Orellana
FERRERE ABOGADOS

Montserrat Sanchez
FERRERE ABOGADOS

Leonardo Sempértegui
SEMPÉRTEGUI ONTANEDA
ABOGADOS

Juan Carlos Villao
MARGLOBAL

Manuel Zurita
MZ SISTEMAS ELECTRICOS
Y ELECTRONICOS

EGYPT, ARAB REP.

ISLAND AGENCIES
AND SERVICES

READYMADE GARMENTS
EXPORT COUNCIL

Naguib Abadir
NACITA CORPORATION

Mohamed Abd El Hamid
AM LAW FIRM

Omar Abd el Salam
AL KAMEL LAW OFFICE

Mohamed Abd ElMalek
KARIM ADEL LAW OFFICE

Mohamed Abd El-Sadek
INTERNATIONAL CENTER FOR
LAW, INTELLECTUAL PROPERTY
AND ARBITRATION (ICLIPIA)

Ayman Abdallah
AM LAW FIRM

Hoda Abdel Saleh
KARIM ADEL LAW OFFICE

Mohamed Abdel-Aziz Azab
SOUTH CAIRO ELECTRICITY
DISTRIBUTION COMPANY

Mohamed Abdelgawad
SHARKAWY & SARHAN
LAW FIRM

Hanan Abdelgawad Aly
ECG ENGINEERING
CONSULTANTS GROUP SA

Ahmed Abdelhamid
ARAB AGRICULTURAL
PRODUCTION CO.

Mohamed Abdellatif
ABDELLATIF LAW OFFICE

Ramy Mohamad Abdelrahman
SCHNEIDER ELECTRIC

Sherine Abdullah
EGYPTIAN ELECTRICITY UTILITY
AND CONSUMER PROTECTION

Nermine Abo El Atta
MINISTRY OF INDUSTRY
AND FOREIGN TRADE

Ahmed Abou Ali
HASSOUNA & ABOU ALI

Gamal A. Abou Ali
HASSOUNA & ABOU ALI

Omneya Abouhabaga
SHALAKANY LAW OFFICE,
MEMBER OF LEX MUNDI

Sherif Abusnea
MINISTRY OF HOUSING AND
URBAN COMMUNITIES

Mohamed Adel
MY IP GLOBAL

Mona Adel
MY IP GLOBAL

Ahmed Adib
KHODEIR, NOUR, & TAHA LAW
FIRM, IN ASSOCIATION WITH
AL TAMIMI & COMPANY

Sara Afify
GENERAL AUTHORITY
FOR INVESTMENT GAFI

Mohamed Aggag
MINISTRY OF JUSTICE

Haidy Ahmed
SHALAKANY LAW OFFICE,
MEMBER OF LEX MUNDI

Vivian Ahmed Hassan
MINISTRY OF HOUSING AND
URBAN COMMUNITIES

Ashraf Al Wakeel
CENTRAL BANK OF EGYPT

Mahmoud Alfeki

Ashraf Alkafrawy
CAIRO ECONOMIC COURT

Abd El Wahab Aly Ibrahim
ABD EL WAHAB SONS

Mahmoud Alzayat
ALZAYAT LAW FIRM

Ahmed Amin
SCOPE

Sayed Ammar
AL KAMEL LAW OFFICE

Amr Ibrahim As Sarwy
SARWY & SARWY LAW FIRM

Hoda Attia
MINISTRY OF TRANSPORT

Mohamed Azzam
FEDERATION OF EGYPTIAN
CHAMBERS OF COMMERCE

Tarek Badawy
SARWAT A. SHAHID LAW FIRM

Mohamed Salah Badour
MINISTRY OF JUSTICE

Shaban Baker
CENTRAL BANK OF EGYPT

Wagih Barakat
AAW CONSULTING ENGINEERS

Hagir Beshir
AL KAMEL LAW OFFICE

Joseph Sami Boutros
AL ALAMEYA COMPANY

Helena Constantine
ANDERSEN TAX &
LEGAL IN EGYPT

Mohamed Darwish
EL SAID DARWISH & PARTNERS

Adel Ebraheim
KARIM ADEL LAW OFFICE

Menna El Abdeen
MINISTRY OF INDUSTRY
AND FOREIGN TRADE

Abdallah El Adly
PWC EGYPT

Mariam El Alaïly
KHODEIR, NOUR, & TAHA LAW
FIRM, IN ASSOCIATION WITH
AL TAMIMI & COMPANY

Younma El Fouly
TALAL ABU-GHAZALEH
LEGAL (TAG-LEGAL)

Mohamed Refaat El Houshi
THE EGYPTIAN CREDIT
BUREAU I-SCORE

Medhat El Kady
KADMAR

Hassan El Maraashly
AAW CONSULTING ENGINEERS

Mohamed El Rafie
ALLIANCE LAW FIRM

Sarah El Saghir
TALAL ABU-GHAZALEH
LEGAL (TAG-LEGAL)

Mohamed El Sayed
CAIRO ECONOMIC COURT

Ramy El Sayed Fawzy
GENERAL AUTHORITY
FOR INVESTMENT GAFI

Marwa El Shaarawy
SHARKAWY & SARHAN
LAW FIRM

Sara El Shaarawy
IBRACHY LEGAL CONSULTANCY

Mostafa El Shafei
IBRACHY LEGAL CONSULTANCY

Yasmine El Shahed
SHALAKANY LAW OFFICE,
MEMBER OF LEX MUNDI

Aly El Shalakany
SHALAKANY LAW OFFICE,
MEMBER OF LEX MUNDI

Emad El Shalakany
SHALAKANY LAW OFFICE,
MEMBER OF LEX MUNDI

Khaled El Shalakany
SHALAKANY LAW OFFICE,
MEMBER OF LEX MUNDI

Sherry El Shalakany
SHALAKANY LAW OFFICE,
MEMBER OF LEX MUNDI

Khaled El Sharkawy
SARWAT A. SHAHID LAW FIRM

Mohamed El Sherbini
SARWAT A. SHAHID LAW FIRM

Ahmed El-Swirky
NORTHAM CONSULTANTS

Passant El Tabei
PWC EGYPT

Farida El-Bakry
SHALAKANY LAW OFFICE,
MEMBER OF LEX MUNDI

Ashraf Elibrachy
IBRACHY LEGAL CONSULTANCY

Amr Elsayed
CAIRO ECONOMIC COURT

Reem El-Tahawy
HEGAZI LAW

Karim Emam
PWC EGYPT

Saber Emam
CENTRAL BANK OF EGYPT

Mahmoud Esmail
HEGAZI LAW

Ahmed Essam
IBRACHY LEGAL CONSULTANCY

Shahdan Essam
TALAL ABU-GHAZALEH
LEGAL (TAG-LEGAL)

Hoda Etman
SAFTWAT & PARTNERS

Lena Ezat
HEGAZI LAW

Mariam Fahmy
SHALAKANY LAW OFFICE,
MEMBER OF LEX MUNDI

Omar Farid
ALLIANCE LAW FIRM

Hazem Fathi
HASSOUNA & ABOU ALI

Leila Fouad
DELOITTE

Shereen Fouad
EGYPTIAN ELECTRICITY
HOLDING COMPANY

Ismail Gaber
GENERAL ORGANIZATION OF
EXPORT & IMPORT CONTROL

Samir Ghareeb Al-Nahas
MINISTRY OF LOCAL
DEVELOPMENT

Karim Adel Kamel Ghobrial
KARIM ADEL LAW OFFICE

Karim Ghorab
ALLIANCE LAW FIRM

Rabih Halabi
BLOM BANK EGYPT

Karim Hamdy
THE EGYPTIAN CREDIT
BUREAU I-SCORE

Hassan Hanaly
MINISTRY OF JUSTICE

Hany Hanna
COURT OF CASSATION

Nagy Hany
YOUSSEY SALEH & PARTNERS

Nafisa Mahmoud Hashem
MINISTRY OF HOUSING AND
URBAN COMMUNITIES

Sherif Hashem
SHEARMAN & STERLING LLP

Mohab Hassan
HELMY, HAMZA & PARTNERS,
MEMBER FIRM OF BAKER
MCKENZIE INTERNATIONAL

Tarek Hassib
AL KAMEL LAW OFFICE

Ahmed Hatem
LEVARI IN ASSOCIATION
WITH PITMANS LLP

Farah Hazem
AM LAW FIRM

Sherif Hefni
LEVARI IN ASSOCIATION
WITH PITMANS LLP

Mostafa Helmy
IBRACHY LEGAL CONSULTANCY

Omneia Helmy
FACULTY OF ECONOMICS
AND POLITICAL SCIENCE,
CAIRO UNIVERSITY

Taher Helmy
HELMY, HAMZA & PARTNERS,
MEMBER FIRM OF BAKER
MCKENZIE INTERNATIONAL

Sara Hinton

Mohamed Hisham Hassan
MINISTRY OF INVESTMENT

Badawi Hozaïen
HOZAIEN LAW OFFICE

Haytham Hussein
EGYPTIAN GLOBAL LOGISTICS

Nada Hussein
SHALAKANY LAW OFFICE,
MEMBER OF LEX MUNDI

Abdel Hamid Ibrahim
EGYPTIAN FINANCIAL
REGULATORY AUTHORITY

Badawy Ibrahim
PWC EGYPT

Maha Ibrahim
YOUSSEY SALEH & PARTNERS

Mona Ibrahim
DSV

Mehiar Joulji
SARWAT A. SHAHID LAW FIRM

Saif Allah Kadry
SOLIMAN, HASHISH
AND PARTNERS

Mohamed Kafafi
THE EGYPTIAN CREDIT
BUREAU I-SCORE

Ahmed Kamal
MINISTRY OF JUSTICE

Omar Sherif Kamal El Din
SHALAKANY LAW OFFICE,
MEMBER OF LEX MUNDI

Mohamed Kamel
AL KAMEL LAW OFFICE

Rasheed Kamel
AL KAMEL LAW OFFICE

Ghada Kandil
MINISTRY OF INDUSTRY
AND FOREIGN TRADE

Ahmed Khairy
COURT OF APPEAL

Mohanad Khaled
BDO KHALED & CO.

Taha Khaled
BDO KHALED & CO.

Dina Khattab
ALLIANCE LAW FIRM

Sherif Latif Makar
SHERINIL GROUP

Ashraf Maamoun Farag
BOSCH CENTER

Gomaa M. Madny
MINISTRY OF TRADE
AND INDUSTRY

Tamer Magdy Molokhia
EGYPT & EUROPE
INTERNATIONAL LEGAL
CONSULTING

Ibrahim Maher
DLA MATOUK BASSIOUNY
(PART OF DLA PIPER GROUP)

Ahmed Maher Badr Afifi
CAIRO COURT OF APPEAL

Lamia Mahgoub
PWC EGYPT

Mustafa Makram
BDO KHALED & CO.

Mariam Matrey
EGYPT SURVEYING AUTHORITY

Abouelela Mohamed
ORIENTAL WEAVERS

Ahmed Mohamed
GENERAL ORGANIZATION OF
EXPORT & IMPORT CONTROL

Marwa Mohamed
MINISTRY OF JUSTICE

Hoda Mohamed Etman

Ola Mohammed Hassan
TALAL ABU-GHAZALEH
LEGAL (TAG-LEGAL)

Eman Moheyeldin
HASSOUNA & ABOU ALI

Mariam Mohsen
SHALAKANY LAW OFFICE,
MEMBER OF LEX MUNDI

Alia Monieb
SHARKAWY & SARHAN
LAW FIRM

Hossam Mostafa Ali
HOSSAM AVOCAT

Alfred Mourice
MINISTRY OF FINANCE

Marina Mouris
IBRACHY & DERMARKAR
LAW FIRM

Khaled Mousa
GENERAL AUTHORITY FOR
ROADS, BRIDGES AND LAND
TRANSPORT (GARBLT)

Karim Nabil
IBRACHY LEGAL CONSULTANCY

Khaled Nofal
MINISTRY OF FINANCE

Omar Sami El Tazy
AM LAW FIRM

Hazem Hassan Osman Mokbel
BLOM BANK EGYPT

Omima Ragab
HEGAZI LAW

Khaled Mahmoud Ragheb
MENA ASSOCIATES,
MEMBER OF AMERELLER
RECHTSANWÄLTE

Said Ramadan Arafa
EGYPTIAN FINANCIAL
REGULATORY AUTHORITY

Ingy Rasekh
MENA ASSOCIATES,
MEMBER OF AMERELLER
RECHTSANWÄLTE

Moatsem Rashed
ORIENTAL WEAVERS

Tarek Fouad Riad
KOSHERI, RASHED & RIAD

Bishoy Safwat
KARIM ADEL LAW OFFICE

Sherif Safwat
SAFWAT AND PARTNERS
LEGAL CONSULTANTS

Nasser Said
GREATER CAIRO
WATER COMPANY

Ahmed Salah Hassan
YOUSSEY SALEH & PARTNERS

Youssef Saleh
YOUSSEY SALEH & PARTNERS

Ahmed Salem
MISR SPINNING AND
WEAVING COMPANY

Zeinab Samir
AL KAMEL LAW OFFICE

Sara Samy
TALAL ABU-GHAZALEH
LEGAL (TAG-LEGAL)

Muhammad Omar Sarwy
CHUBB

Heba Sedky
BLOM BANK EGYPT

Mohamed Serry
SERRY LAW OFFICE

Khalil Shaat
MUNICIPALITY OF
GREATER CAIRO

Doaa M. Shabaan
INTERNATIONAL CENTER FOR
LAW, INTELLECTUAL PROPERTY
AND ARBITRATION (ICLIPIA)

Abdallah Shalash
ABDALLAH SHALASH & CO.

Ramy Shalash
ABDALLAH SHALASH & CO.

Mohammad Shamroukh
MINISTRY OF JUSTICE

Mostafa Shawky
LEVARI IN ASSOCIATION
WITH PITMANS LLP

Omar Sherif
SHERIF SAAD LAW OFFICES
FOR LEGAL & INTERNATIONAL
CONSULTATIONS

Sharif Shihata
SHALAKANY LAW OFFICE,
MEMBER OF LEX MUNDI

Zeinab Shohdy
KHODEIR, NOUR, & TAHA LAW
FIRM, IN ASSOCIATION WITH
AL TAMIMI & COMPANY

Mohamed Fakhry Shousha
EGYPTIAN FINANCIAL
REGULATORY AUTHORITY

Sylvia Sidrak
ANDERSEN TAX &
LEGAL IN EGYPT

Shaimaa Solaiman
CHALLENGE LAW FIRM

Frédéric Soliman
SOLIMAN, HASHISH
AND PARTNERS

Gamalal Tabat
MINISTRY OF FINANCE

Sameh Tabban
ABDELLATIF LAW OFFICE

Mamdouh Taha
GENERAL ORGANIZATION OF
EXPORT & IMPORT CONTROL

Noha Taher
MINISTRY OF FINANCE

Randa Tharwat
NACITA CORPORATION

Mahmoud Wahba
AL KAMEL LAW OFFICE

Haidy Waheed
AM LAW FIRM

Hossam Younes
MINISTRY OF TRADE
AND INDUSTRY

Sara Youness
TALAL ABU-GHAZALEH
LEGAL (TAG-LEGAL)

Amr Youssef
IBRACHY LEGAL CONSULTANCY

Sandra Youssef Hery
AM LAW FIRM

Hend Zaghoul
MENA ASSOCIATES,
MEMBER OF AMERELLER
RECHTSANWÄLTE

Darah Zakaria
SHARKAWY & SARHAN
LAW FIRM

Mona Zobaa
MINISTRY OF INVESTMENT AND
INTERNATIONAL COOPERATION

EL SALVADOR

LEÓN SOL ARQUITECTOS

Francisco Armando Arias
Rivera
ARIAS

Mauricio Bernal
AES EL SALVADOR

Abraham Bichara
AES EL SALVADOR

Alexander Cader
PWC

Felix Canizales
ARIAS

Claudia Castellanos
LA OFICINA DE PLANIFICACIÓN
DEL ÁREA METROPOLITANA DE
SAN SALVADOR (OPAMSS)

Christian Castro
AES EL SALVADOR

Eduardo Iván Colococho Catota
INNOVATIONS & INTEGRATED
SOLUTIONS, SA DE CV

Luis Alfredo Cornejo Martínez
CORNEJO & UMAÑA, LTDA
DE CV—MEMBER OF RUSSELL
BEDFORD INTERNATIONAL

Celina Cruz
LA OFICINA DE PLANIFICACIÓN
DEL ÁREA METROPOLITANA DE
SAN SALVADOR (OPAMSS)

David Ernesto Claros Flores
GARCÍA & BODÁN

Enrique Escobar
LEXINCORP

Guillermo Escobar
LEXINCORP

Roberta Gallardo de Cromeyer
ARIAS

Emma Galvez
GEMMA LOGISTICS

Jacqueline Galvez
GEMMA LOGISTICS

Edwin Gálvez
AES EL SALVADOR

Carlos Jose Guerrero
INMUEBLES SA

Gerardo Guidos
EXPERTIS

Guillermo Guidos
EXPERTIS

Antonio Guirola Moze
LEXINCORP

Erwin Alexander Haas
Quinteros
MH LEGAL ABOGADOS

Luis Roberto Hernández Arita
HERNÁNDEZ ARITA INGENIEROS

Francisco Hurtado
LOPEZ HURTADO SA

Benjamín Valdez Iraheta

Ligia Maria Lazo Ventura
LAZO ARQUITECTOS
ASOCIADOS

Thelma Dinora Lizama
de Osorio
SUPERINTENDENCIA DEL
SISTEMA FINANCIERO

Mario Lozano
ARIAS

Grisel Mancia
SUPERINTENDENCIA DEL
SISTEMA FINANCIERO

Cecilia Martínez
GEMMA LOGISTICS

Francisco Martínez
ROMERO PINEDA &
ASOCIADOS, MEMBER
OF LEX MUNDI

Guillermo Massana
ATCASAL ASOCIACIÓN
DE TRANSPORTISTAS DE
CARGA DE EL SALVADOR

Luis Rodrigo Medina
Hernández
MH LEGAL ABOGADOS

Luis Alonso Medina Lopez
MH LEGAL ABOGADOS

Astrud María Meléndez de
Chávez
ASOCIACIÓN PROTECTORA
DE CRÉDITOS DE EL
SALVADOR (PROCRÉDITO)

Antonio R. Méndez-Llort
ROMERO PINEDA &
ASOCIADOS, MEMBER
OF LEX MUNDI

Raúl Alberto García Mirón
BUFETE GARCÍA MIRÓN & CÍA

Ricardo Molina
NOVITAS

Fernando Montano
ARIAS

Kenhy Alexandra Montenegro
NASSAR ABOGADOS

Mario Moran
M. REPRESENTACIONES

Jose Navas
ALL WORLD CARGO, SA DE CV

Moises Orlando Pacas M.
ATCASAL ASOCIACIÓN
DE TRANSPORTISTAS DE
CARGA DE EL SALVADOR

Geraldine Palma
AES EL SALVADOR

Sergio Perez
AES EL SALVADOR

Adriana Portillo
LEXINCORP

Ana Patricia Portillo Reyes
LATAMLEX—GUANDIQUE
SEGOVIA QUINTANILLA

Evelyn Rico
SIDISA

Emilio Rivera
PWC

Carlos Roberto Rodríguez
CONSORTIUM CENTRO
AMÉRICA ABOGADOS

Rene Rodas
GEMMA LOGISTICS

Otto Rodríguez Salazar
LAWYER

Kelly Beatriz Romero
NASSAR ABOGADOS

Mario Enrique Sáenz
SÁENZ & ASOCIADOS

Jaime Salinas
GARCÍA & BODÁN
ASOCIADOS

Oscar Samour
CONSORTIUM CENTRO
AMÉRICA ABOGADOS

Ernesto Sánchez
ARIAS

Alonso V. Saravia
ASOCIACIÓN SALVADOREÑA
DE INGENIEROS Y
ARQUITECTOS (ASIA)

Oscar Torres
GARCÍA & BODÁN

Laura Urrutia

Mauricio Antonio Urrutia
SUPERINTENDENCIA DEL
SISTEMA FINANCIERO

Julio César Vargas Solano
GARCÍA & BODÁN

Karla Elizabeth Zelaya
Rodríguez
SUPERINTENDENCIA DEL
SISTEMA FINANCIERO

Edward Zuñiga
EY

EQUATORIAL GUINEA

IMAGESA

SEGESA (SOCIEDAD
DE ELECTRICIDAD DE
GUINEA ECUATORIAL)

Elisabeth Ajamen
BEAC SIÈGE

Maria Araújo
VDA—VIEIRA DE ALMEIDA
& ASSOCIADOS

N.J. Ayuk
CENTURION LLP

Keseena Chengadu
CENTURION LLP

Sinfiorano Ngomi Elomba
PWC EQUATORIAL GUINEA

Marcel Jeutsop

Angel Mba Abeso
CENTURION LLP

Jose Mbarra
PWC EQUATORIAL GUINEA

Paulino Mbo Obama
OFICINA DE ESTUDIOS—ATEG

Ponciano Mbomio Nvó
GABINETE JURIDICO DE
PONCIANO MBOMIO NVO

Frida Ndong
K5 FREEPORT OIL CENTRE

Angel Francisco Ela Ngomo
Nchama
JUZGADO DE INSTRUCCION
DE BATA

Desiderio Nvono Mangué
MALABO MUNICIPALITY

Nanda Nzambi
PWC EQUATORIAL GUINEA

Antonio Ondo Obiang
Mangué
ARAB CONTRACTORS CO.

Zenika Sanogho
PWC EQUATORIAL GUINEA

ERITREA

Senai Andemariam
BERHANE GILA-MICHAEL
LAW FIRM

Berhane Gila Michael
BERHANE GILA-MICHAEL
LAW FIRM

Mewael Tekle
DEPARTMENT OF ENERGY

ESTONIA

ADVOKAADIBÜROO NOVE OÜ

Oliver Ämarik
ADVOKAADIBÜROO
SORAINEN AS

Aet Bergmann
BNT ATTORNEYS-AT-LAW
ADVOKAADIBÜROO OÜ

Nikita Divissenko
TGS BALTIC

Ülleke Erik
ESTONIAN LAND BOARD

Alger Ers
AE PROJEKTI INSENER

Carri Ginter
ADVOKAADIBÜROO
SORAINEN AS

Kristine Jarve
DELOITTE ADVISORY AS

Andres Juss
ESTONIAN LAND BOARD

Erica Kaldre
HOUGH, HUTT & PARTNERS OÜ

Sander Kärson
TGS BALTIC

Katre Kasepold
ESTONIAN LOGISTICS AND
FREIGHT FORWARDING
ASSOCIATION

Raimo Klesment
NJORD

Edward Kostjuk
HOUGH, HUTT & PARTNERS OÜ

Villu Köve
ESTONIAN SUPREME COURT

Tanja Kriisa
PWC ESTONIA

Paul Künnap
ADVOKAADIBÜROO
SORAINEN AS

Arvo Kuusik
HOUGH, HUTT & PARTNERS OÜ

Liisu Lell
DELOITTE ADVISORY AS

Martti Lemendik
METAPRINT LTD.

Hannes Lentisius
PWC ESTONIA

Berit Loog
MINISTRY OF JUSTICE

Karin Madisson
ADVOKAADIBÜROO
SORAINEN AS

Annika Mägiipõld
ESTONIAN TAX AND
CUSTOMS BOARD

Ants Mailend
ADVOKAADIBÜROO
SORAINEN AS

Kaps Meelis
ELEKTRILEVI OÜ

Ege Metsandi
CREDITINFO EESTI AS

Maris Milpak
ADVOKAADIBÜROO
SORAINEN AS

Sandra-Kristin Noot
ELLEX RAIDLA
ADVOKAADIBÜROO OÜ

Arne Ots
ELLEX RAIDLA
ADVOKAADIBÜROO OÜ

Olavi Ottenson
DELOITTE ADVISORY AS

Kirsti Pent
LAW OFFICE FORT

Kaisti Persidski
ESTONIAN CHAMBER
OF NOTARIES

Jelizaveta Rastorgujeva
NJORD LAW FIRM

Martin-Johannes Raude
ELLEX RAIDLA
ADVOKAADIBÜROO OÜ

Tõnu Roosve
ELEKTRILEVI OÜ

Piret Saartee
CENTRE OF REGISTERS &
INFORMATION SYSTEMS

Katrin Sarap
NJORD LAW FIRM

Häli Sokk
ADVOKAADIBÜROO
SORAINEN AS

Lisette Suik
ADVOKAADIBÜROO
SORAINEN AS

Nele Suurmets
ADVOKAADIBÜROO
SORAINEN AS

Maris Tamp
PWC ESTONIA

Maria Teder
ELLEX RAIDLA
ADVOKAADIBÜROO OÜ

Triin Toom
ADVOKAADIBÜROO
SORAINEN AS

Veikko Toomere
NJORD LAW FIRM

Silvia Urgas
TGS BALTIC

Kai Vainola
ADVOKAADIBÜROO
SORAINEN AS

Ingmar Vali
CENTRE OF REGISTERS &
INFORMATION SYSTEMS

Hannes Vallikivi
DERLING

Paul Varul
TGS BALTIC

Peeter Viirsalu
TGS BALTIC

Kajja Vill
ELEKTRILEVI OÜ

ESWATINI

Samkelo Chauca
KOBLA QUASHIE AND
ASSOCIATES

M. Pendulo Pepe Dlamini
P.M. DLAMINI ATTORNEYS

Veli Dlamini
INTERFREIGHT PTY. LTD.

Earl John Henwood
HENWOOD & COMPANY

Andrew Linsey
PWC SWAZILAND

Mangaliso Magagula
MAGAGULA & HLOPHE

Gugu Mahlinza
SWAZILAND REVENUE
AUTHORITY

Gabsile Maseko
ROBINSON BERTRAM

Thabiso Masina
DEEDS REGISTRY

Sabelo Masuku
HOWE MASUKU
NSIBANDE ATTORNEYS

Steve Mitchell
MIMA

Kenneth J. Motsa
ROBINSON BERTRAM

Nozipho Msibi
FEDERATION OF SWAZILAND
EMPLOYERS AND CHAMBER
OF COMMERCE

Kobla Quashie
KOBLA QUASHIE AND
ASSOCIATES

José Rodrigues
RODRIGUES & ASSOCIATES

Sydney Simelane
SURVEYOR GENERAL
DEPARTMENT, MINISTRY
OF NATURAL RESOURCES
AND ENERGY

Pieter Smoor
INTEGRATED DEVELOPMENT
CONSULTANTS (IDC)

John Thomson
MORMOND ELECTRICAL
CONTRACTORS

Manene Thwala
THWALA ATTORNEYS

Joseph Waring
WARING ATTORNEYS

Patricia Zwane
TRANSUNION ITC
SWAZILAND PTY. LTD.

ETHIOPIA

MIZAN CONSULTANCY &
ACCOUNTANCY SERVICE
TARGET BUSINESS CONSULTANT

Dagnachew Tesfaye Abetew
DAGNACHEW TEFAYE
AND MAHLET MESGANAW
LAW OFFICE

Tegene Adise
CITY ADMINISTRATION
OF ADDIS ABABA—
CONSTRUCTION BUREAU

Wegderes Agonafir
WEGDERES NIGUSIE
CHARTERED CERTIFIED
ACCOUNTANT &
CERTIFIED AUDIT FIRM

Siraj Ahmed
PACKFORD INTERNATIONAL

Ato Melese Aleka
CONSTRUCTION PERMIT AND
CONTROL AUTHORITY

Girma Alemu Mengesha
ASSEFA & ASSOCIATES

Assefa Ali Beshir
ASSEFA & ASSOCIATES

Wendwesen Alula
CITY ADMINISTRATION
OF ADDIS ABABA—
CONSTRUCTION BUREAU

Ashenafi Tarekegn Asfaw

Shumet Asmamaw
CITY ADMINISTRATION
OF ADDIS ABABA—
CONSTRUCTION BUREAU

Sisay Asres
FLK TRADING PLC

Yodit Assefa
THE MOTOR &
ENGINEERING COMPANY

Ato Awoke Asfaw
AWOKE ASFAW AUTHORIZED
ACCOUNTING

Atkilit Bekele
MESFIN TAFESSE AND
ASSOCIATES LAW OFFICE

Fekadu Bekele
ETHIOPIA REVENUES AND
CUSTOMS AUTHORITY (ERCA)

Nega Binalfew
BINALFEW LAW FIRM

Hanna Betachew Birhanu
MEHRTEAB LEUL & ASSOCIATES

Semere Wolde Bongor
NATIONAL BANK OF ETHIOPIA

Hailu Burayu
LAWYER

Dawit Daniel
HD ETHIOPIAN COFFEE
TRADING PLC

Wondwossen Degefa
ETHIOPIA REVENUES AND
CUSTOMS AUTHORITY (ERCA)

Addis Demeke
CITY ADMINISTRATION
OF ADDIS ABABA—
CONSTRUCTION BUREAU

Nebiyu Desta Nebiyu
Temesgen Eridaw
CITY ADMINISTRATION
OF ADDIS ABABA—
CONSTRUCTION BUREAU

Fekadu Gebremeskel
FEKADU PETROS LEGAL SERVICE

Simon Getachew Kassaye
PWC

Berhane Ghebray
BERHANE GHEBRAY
& ASSOCIATES

Yared Guta
Asheber Hailesilassie
TRANS ETHIOPIA PLC—TEPLCO

Nuru Hassen
TRANS ETHIOPIA PLC—TEPLCO

Dawit Hundesa
CITY ADMINISTRATION
OF ADDIS ABABA—
CONSTRUCTION BUREAU

Apollo Karumba
PWC KENYA

Ato Kassim Fite
STATE OF OROMIA URBAN
LAND TENURE REGISTRATION
& INFORMATION AGENCY

Wouhib Kebede
WOUHIB KEBEDE
AND ASSOCIATES

Yosef Kebede
DASHEN BANK S.C.

Belay Ketema
BELAY KETEMA LAW OFFICE

Mehrteab Leul
MEHRTEAB LEUL & ASSOCIATES
Michael Mamo
ADDIS EXPORTER

Getnet Yawkal Mebratu
GETNET YAWKAL LAW OFFICE

Misrak Mengesha
PACKFORD INTERNATIONAL

Alem Mengsteab
ETHIOPIAN GENERAL
INSTALLATION SUPPLY

Habtewold Menkir
HABTEWOLD MENKIR AND
CO. CHARTERED CERTIFIED
ACCOUNTANT'S (UK)
AUTHORIZED AUDITORS

Dula Merera

Mahlet Mesganaw Getu
DAGNACHEW TEFAYE
AND MAHLET MESGANAW
LAW OFFICE

Mekdes Mezgebu
MESFIN TAFESSE AND
ASSOCIATES LAW OFFICE

Nureidin Mohammed

Titus Mukora
PWC KENYA

Yonas Mulatu
MESFIN TAFESSE AND
ASSOCIATES LAW OFFICE

Tariku Oljira
DAYE BENZA EXPORT PLC

Habte Petros
YICHALAL TRANSIT
SERVICE AND FREIGHT
FORWARDING PLC

Nigusie Seid
ETHIOPIA REVENUES AND
CUSTOMS AUTHORITY (ERCA)

Meklit Seifu
DELNESSAHOU
TADESSE—COUNSELOR
AND ATTORNEY-AT-LAW

Biruh Setargew
PWC

Kebede Shai
ETHIOPIA REVENUES AND
CUSTOMS AUTHORITY (ERCA)

Mekdes Shiferaw
GREEN INTERNATIONAL
LOGISTIC SERVICES

Getu Shiferaw Deme
MEHRTEAB LEUL & ASSOCIATES

Wondwossen Sintayehu
ASSETKEY PLC

Menelik Solomon
DASHEN BANK S.C.

Delnessahou Tadesse
DELNESSAHOU
TADESSE—COUNSELOR
AND ATTORNEY-AT-LAW

Fasil Tadesse
FLK TRADING PLC

Mesfin Tafesse
MESFIN TAFESSE AND
ASSOCIATES LAW OFFICE

Meskelu Tamrat
CITY ADMINISTRATION
OF ADDIS ABABA—
CONSTRUCTION BUREAU

Kenawak Taye
MESFIN TAFESSE AND
ASSOCIATES LAW OFFICE

Solomon Demissie Tegegn
NET ENGINEERING
CONSULTANCY

Gaim Yibrah Tesema
GAIM YIBRAH

Seyoum Yohannes Tesfay
GETS LAW OFFICE

Gizeshwork Tessema
GIZE PLC

Wossenyeleh Tigu
MESFIN TAFESSE AND ASSOCIATES LAW OFFICE

Getahun Walelgn
MESFIN TAFESSE AND ASSOCIATES LAW OFFICE

Fasil Woldeyohannes
GIRMA AND FASIL AUDIT SERVICE PARTNERSHIP

Tameru Wondmagegnehu
Getahun Worku
LAWYER

Mekidem Yehiyas
MESFIN TAFESSE AND ASSOCIATES LAW OFFICE

Demeke Zegeye
CITY ADMINISTRATION OF ADDIS ABABA—CONSTRUCTION BUREAU

Sintayehu Zeleke
FEDERAL HIGH COURT

FIJI

Eddielin Almonte
PWC FIJI

Lisa Apted
KPMG

Nicholas Barnes
MUNRO LEYS

Jone Cavubati
FUJI EXPORT COUNCIL

Rhea Chand
MUNRO LEYS

Sangeeta Chand
MINISTRY OF JUSTICE

Suresh Chandra
MC LAWYERS

William Wylie Clarke
HOWARDS LAWYERS

Visvanath Das
FUJI REVENUE AND CUSTOMS SERVICE

Anthony Frazier

Dilip Jamnadas
JAMNADAS AND ASSOCIATES

Jerome Kado
PWC FIJI

Mohammed Afzal Khan
KHAN & CO. BARRISTERS & SOLICITORS

Emily King
MUNRO LEYS

Peter Ian Knight
CROMPTONS SOLICITORS

Madhulesh Lakhan
WILLIAMS & GOSLING LTD.

Tamiana Low
MUNRO LEYS

Hemendra Nagin
SHERANI & CO.

Jon Orton
ORTON ARCHITECTS

Pradeep Patel
BDO

Ramesh Prasad Lal
CARPENTERS SHIPPING

Mele Rakai
SHERANI & CO.

Rahul Ral
CARPENTERS SHIPPING

Janet Raman
MUNRO LEYS

Jagindar Singh
CARPENTERS SHIPPING

James Sloan
SIWATIBAU & SLOAN

Narotam Solanki
PWC FIJI

Jone Vuli
WESTPAC BANKING CORPORATION

FINLAND

Manne Airaksinen
ROSCHIER ATTORNEYS LTD.

Timo Airisto
WHITE & CASE

Petri Avikainen
WHITE & CASE

Hillevi Ekstrom
OY NIKLASHIPPING LTD.

Esa Halmari
HEDMAN PARTNERS

Johanna Haltia-Tapio
HANNES SNELLMAN ATTORNEYS LTD.

Seppo Havia
DITTMAR & INDRENIUS

Harri Hirvonen
PWC FINLAND

Henni Hokkanen
EVERSHEDS ATTORNEYS LTD.

Jussi Hulkkonen
FINNISH NATIONAL BOARD OF CUSTOMS

Pekka Jaatinen
CASTRÉN & SNELLMAN ATTORNEYS LTD.

Juuso Jokela
SUOMEN ASIAKASTIETO OY

Mika Karpinen
HANNES SNELLMAN ATTORNEYS LTD.

Katarina Kasi
EVERSHEDS ATTORNEYS LTD.

Marta Kauppinen
HANNES SNELLMAN ATTORNEYS LTD.

Lalli Knuutila
FINNISH PATENT AND REGISTRATION OFFICE

Milla Kokko-Lehtinen
PWC FINLAND

Lisa Koskela
DITTMAR & INDRENIUS

Jukka-Pekka Kunnari
ROSCHIER ATTORNEYS LTD.

Pia Laaksonen
WHITE & CASE

Kaisa Lampu
PWC FINLAND

Patrik Lindfors
LINDFORS & CO. ATTORNEYS-AT-LAW LTD.

Patrick Lindgren
LAW OFFICE ADVOCARE

Jaakko Majjala
RUSSELL BEDFORD INTERNATIONAL

Olli Mäkelä
HANNES SNELLMAN ATTORNEYS LTD.

Kimmo Mettälä
KROGERUS ATTORNEYS LTD.

Linda Miettinen
EVERSHEDS ATTORNEYS LTD.

Mia Mökkilä
ROSCHIER ATTORNEYS LTD.

Ilari Mustonen
CASTRÉN & SNELLMAN ATTORNEYS LTD.

Janne Nurminen
ROSCHIER ATTORNEYS LTD.

Emma Nyssölä
WHITE & CASE

Julia Parikka
HANNES SNELLMAN ATTORNEYS LTD.

Sampsa Pekkinen
ROSCHIER ATTORNEYS LTD.

Arttur Puoskari
WHITE & CASE

Mikko Rajala
BIRD & BIRD ATTORNEYS LTD.

Vuokko Rajamäki
ROSCHIER ATTORNEYS LTD.

Krista Rekola
WHITE & CASE

Ingrid Rimmelgas
ROSCHIER ATTORNEYS LTD.

Jasse Ritakallio
LINDFORS & CO. ATTORNEYS-AT-LAW LTD.

Mikael Ruotsi
HEDMAN PARTNERS

Petri Seppälä
PWC FINLAND

Nikolas Sjöberg
KROGERUS ATTORNEYS LTD.

Tuomo Tanttu
PWC FINLAND

Toivo Utso
HELSINKI ENTERPRISE AGENCY

Tuuli Vapaavuori-Vartiainen
EVERSHEDS ATTORNEYS LTD.

Seija Vartiainen
PWC FINLAND

Marko Vuori
KROGERUS ATTORNEYS LTD.

Anu Waaralinnä
ROSCHIER ATTORNEYS LTD.

Gunnar Westerlund
ROSCHIER ATTORNEYS LTD.

FRANCE

ALLEZ & ASSOCIÉS

GTE

MAIRIE DE PARIS

UNION FRANÇAISE DE L'ÉLECTRICITÉ

Nadhia Ameziane DENTONS

Bruno Amigues AMIGUES AUBERTY JOUARY POMMIER

Yves Ardaillou BERSAY ASSOCIÉS

Anne-Valérie Attias-Assoulène PWC SOCIÉTÉ D'AVOCATS

Julien Bellapianta ATS INTERNATIONAL

Hervé Beloeuvre FIDUCIAIRE BELOEUVERE ET ASSOCIÉS

Anis Benissad
LANOUAR PARTNERS

Florence Bequet-Abdou
PWC SOCIÉTÉ D'AVOCATS

Pierre Binon
BANQUE DE FRANCE

Andrew Booth
ANDREW BOOTH ARCHITECT

Nicolas Bréham
RTE INTERNATIONAL

Patricia Cadet-Racinoux
ELECTRICITÉ RÉSEAU DISTRIBUTION FRANCE

Isabelle-Victoria Carbuccia
IVCH LAW

Frédéric Cauvin
PWC SOCIÉTÉ D'AVOCATS

Jean-Pierre Clavel
SCP JEAN-PIERRE CLAVEL

Stephan de Groër
JEANTET AARPI

Jean-Paul Decorps
ETUDE MAÎTRE JEAN-PAUL DECORPS

Guillaume Delord
MAYER BROWN INTERNATIONAL LLP

Djaffer Doulache
CABINET RCA

Segolene Dufetel
MAYER BROWN INTERNATIONAL LLP

Jean-Marc Dufour
FRANCE ECOMMERCE INTERNATIONAL

Odile Dupeyré
SOLVEIG AVOCATS

Philippe Durand
PWC SOCIÉTÉ D'AVOCATS

Benoit Fauvelet
BANQUE DE FRANCE

Ingrid Fauvelière
JEANTET AARPI

Ivan Féron
PWC SOCIÉTÉ D'AVOCATS

Louis Feuillée
WHITE & CASE

Nataline Fleury
ASHURST LLP

Lionel Galliez
CONSEIL SUPÉRIEUR DU NOTARIAT (PARIS)

Nassim Ghalimi
VEIL JOURDE

Régine Goury
MAYER BROWN INTERNATIONAL LLP

François Grenier

Kevin Grossmann
CABINET GROSSMANN

Mahmoud Hassen
LAWYER

Karl Hepp de Sevelinges
JEANTET AARPI

Pierre Herné
CABINET HERNÉ

Marc Jobert
JOBERT & ASSOCIÉS

Philippe Jouary
AMIGUES AUBERTY JOUARY POMMIER

Abdelmalek Kherbachene
LANOUAR PARTNERS

Eva Kopelman
GIDE LOYRETTE NOUËL, MEMBER OF LEX MUNDI

Ruben Koslar
JEANTET AARPI

Paul Lafuste
VEIL JOURDE

Mohamed Lanouar
LANOUAR PARTNERS

Daniel Arthur Laprés
AVOCAT À LA COUR D'APPEL DE PARIS

Annie Le Berre
PWC SOCIÉTÉ D'AVOCATS

Alann Le Guillou
WHITE & CASE

Elsa Lourdeau
MAYER BROWN INTERNATIONAL LLP

Alexandre Majbruch
DENTONS

Wladimir Mangel
MAYER BROWN INTERNATIONAL LLP

Frédéric Mercier
MATHEZ TRANSPORTS INTERNATIONAUX SA

Corinne Millot-Dumazert
BANQUE DE FRANCE

Nathalie Morel
MAYER BROWN INTERNATIONAL LLP

Nathalie Nègre-Eveillard
WHITE & CASE

Michel Nisse
PWC SOCIÉTÉ D'AVOCATS

Catherine Ottaway
HOCHE SOCIÉTÉ D'AVOCATS

Hugo Pascal
GIDE LOYRETTE NOUËL, MEMBER OF LEX MUNDI

Arnaud Pelpel
PELPEL AVOCATS

Thomas Philippe
MAYER BROWN INTERNATIONAL LLP

Marie-Hélène Pinard-Fabro
PWC SOCIÉTÉ D'AVOCATS

Jean-Francois Riffard
UNIVERSITE CLERMONT AUVERGNE, ECOLE DU DROIT

Nicolas Rontchevsky
AVOCAT ET PROFESSEUR AGRÉGÉ DES FACULTÉS DE DROIT

Pierre-Yves Rossignol
SCP GRANRUT AVOCATS

Guillaume Rougier-Brierre
GIDE LOYRETTE NOUËL, MEMBER OF LEX MUNDI

Philippe Roussel Galle
UNIVERSITÉ PARIS DESCARTES

Abibatou Samb-Diouck
ETUDE SAMB-DIOUCK

Michael Samol
JEANTET AARPI

Laure Sans
WHITE & CASE

Pierre-Nicolas Sanzey
STEPHENSON HARWOOD

Emmanuel Schulte
BERSAY ASSOCIÉS

Maxime Simonnet
DENTONS

Isabelle Smith Monnerville
SMITH D'ORIA

Lionel Spizzichino
WILLKIE FARR &
GALLAGHER LLP

Antoine Tadros
WHITE & CASE

Pierre Tarrade
CONSEIL SUPÉRIEUR DU
NOTARIAT (PARIS)

Antoine Tsekenis
SMITH D'ORIA

Jean-Marc Valot
BEYLOUNI CARBASSE
GUÉNY VALOT VERNET

Frédéric Varin
FRÉDÉRIC VARIN ET CLAUDIA
VARIN NOTAIRES ASSOCIÉS

François Vergne
GIDE LOYRETTE NOUËL,
MEMBER OF LEX MUNDI

Déborah Viaud
HOCHÉ SOCIÉTÉ D'AVOCATS

Ronène Zana
PWC SOCIÉTÉ D'AVOCATS

Stephane Zecevic
LES NOTAIRES DU
QUAI VOLTAIRE

GABON

BOLLORE TRANSPORT
& LOGISTICS GABON

CONSERVATION DE LA
PROPRIÉTÉ FONCIÈRE ET
DES HYPOTHÈQUES

MAIRIE DE LIBREVILLE

MUNICIPALITÉ DE LIBREVILLE

Ahmat Abdoulsalam
ACCOUNTING MANAGEMENT

Y.A. Adetona
CABINET FIDEXCE

Angéla Adibet
DELOITTE JURIDIQUE ET FISCAL

Elisabeth Ajamen
BEAC SIÈGE

Marcellin Massila Akendengue
SOCIÉTÉ D'ÉNERGIE ET
D'EAU DU GABON (SEEG)

Madeleine Berre
DELOITTE JURIDIQUE ET FISCAL

Jean-Pierre Bozec
PROJECT LAWYERS

Nicolas Chevrinais
EY FFA JURIDIQUE ET FISCAL

Regine D'Almeida Mensah
OHADA LEGIS

Samuella Do Rego
PRICEWATERHOUSECOOPERS
TAX & LEGAL SA

Anaïs Edzang Pouzere
PRICEWATERHOUSECOOPERS
TAX & LEGAL SA

Gilbert Erangah
ETUDE MAÎTRE ERANGAH

Augustin Fang
CABINET AUGUSTIN FANG

Anne Gey Bekale
ETUDE MAÎTRE GEY BEKALE

Louis Pascal Mbighi
MINISTÈRE DE L'ÉCONOMIE

Jean-Joël Mebaley
DESTINY EXECUTIVES

ARCHITECTS—AGENCE
DU BORD DE MER

Davy Mendoume
MINISTÈRE DE L'ÉCONOMIE

Marc Mihindou
FEAG CABINET D'EXPERTISE
COMPTABLE

Yannick Mokanda
MINISTÈRE DE L'ÉCONOMIE

Abel Mouloungui
ETUDE MAÎTRE ABEL
MOULOOUNGUI

Clotaire N'dong
MINISTÈRE DE L'ÉCONOMIE,
DU COMMERCE, DE
L'INDUSTRIE ET DU TOURISME

François Nguema Ebane
CABINET ATELIER SA

Patrick Nzambe
DIRECTION GÉNÉRALE DES
DOUANES ET DROITS INDIRECTS

Jean Serge Ogoula
CELLULE E-TAXES

Fulgence Ongama
TRIBUNAL DE PREMIÈRE
INSTANCE DE LIBREVILLE

Laurent Pommera
PRICEWATERHOUSECOOPERS
TAX & LEGAL SA

Hantamalala Rabarjaona
JOHN W. FHOOKS & CO.

Valene Ramses
RAMSES

Christophe Adrien Relongoué
PRICEWATERHOUSECOOPERS
TAX & LEGAL SA

Christian Solofosona
FEAG CABINET D'EXPERTISE
COMPTABLE

Ines Vaz
PRICEWATERHOUSECOOPERS
TAX & LEGAL SA

Laetitia Yuinang
OLAM INTERNATIONAL

GAMBIA, THE

Victoria Andrews
FARAGE ANDREWS
LAW PRACTICE

Malick Bah
NATIONAL ENVIRONMENT
AGENCY

Janko Bass
DT ASSOCIATES, INDEPENDENT
CORRESPONDENCE FIRM
OF DELOITTE TOUCHE
TOHMATSU LIMITED

Abdul Aziz Bensouda
AMIE BENSOUA & CO.

Amie N.D. Bensouda
AMIE BENSOUA & CO.

Odzangbateh Nutifafa Dake
PWC GHANA

Ida Denise Drameh
IDA D. DRAMEH & ASSOCIATES

Loubna Farage
FARAGE ANDREWS
LAW PRACTICE

Dzidzedze Fiadjoe
PWC GHANA

Sarane Hydera
MAHFOUS ENGINEERING
CONSULTANTS

Momodou Jallow
AMIE BENSOUA & CO.

Lamin S. Jatta
ACCORD ASSOCIATES

Kebba Jobe
DABANI ELECTRICAL
ENTERPRISE

Sulayman M. Joof
S.M. JOOF AGENCY

Basiru Kareem
DT ASSOCIATES, INDEPENDENT
CORRESPONDENCE FIRM
OF DELOITTE TOUCHE
TOHMATSU LIMITED

Abdoullah Konateh
MAHFOUS ENGINEERING
CONSULTANTS

George Kwatia
PWC GHANA

Patricia Leers
A-LAW INTERNATIONAL
LAW FIRM

Anna Njie
AMIE BENSOUA & CO.

Clement Okey
PWC GHANA

Baboucar Owl
NATIONAL WATER AND
ELECTRICITY COMPANY LTD.

Sydney Riley
OFFICE LEGAL CHAMBERS

Janet Ramatoulie Sallah-Njie
TORODO CHAMBERS

Aji Penda B. Sankareh
DT ASSOCIATES, INDEPENDENT
CORRESPONDENCE FIRM
OF DELOITTE TOUCHE
TOHMATSU LIMITED

Bakary Sanneh
DEPARTMENT OF PHYSICAL
PLANNING AND HOUSING

Famara Singhateh
A-LAW INTERNATIONAL
LAW FIRM

Saliou Taal
TEMPLE LEGAL PRACTITIONERS

GEORGIA

Sandro Bakhsoliani
INSTA LLC

David Bardavelidze
OCEANNET GEORGIA LTD.

Lasha Beraia
RUSTAVI METALLURGICAL
PLANT

Levan Berdzenishvili
GEORGIAN TRANS
EXPEDITION LTD.

Tatia Berekashvili
MINISTRY OF ECONOMY AND
SUSTAINABLE DEVELOPMENT

Nino Berianidze
MINISTRY OF ECONOMY AND
SUSTAINABLE DEVELOPMENT

Revaz Beridze
MCGILL

Sandro Bibilashvili
BGI LEGAL

Arsen Bortsvadze
AMPER CO. ENERGY
SOLUTIONS

Anna Chikovani
DECHERT GEORGIA LLC

Ekaterine Danelia
NODIA, URUMASHVILI
& PARTNERS

Valerian Davitaia
GEORGIAN STOCK EXCHANGE

Rusudan Dochviri
TELASI

Khatia Esebua
ALLIANCE GROUP HOLDING

Mariam Gabashvili
MCGILL

Teymuraz Gamrekelashvili
TELASI

Archil Giorgadze
DECHERT GEORGIA LLC

Givi Giorgadze
INVESTORS COUNCIL

Denis Glushak
VENI LTD.

Lasha Gogiberidze
BGI LEGAL

Marika Gogoladze
NOTARY CHAMBER
OF GEORGIA

Alexander Gomiashvili
JSC CREDIT INFO GEORGIA

Goga Gujejiani

Nana Gurgenidze
NATIONAL PARTNERS
ASSOCIATED (LPA) LLC

Eter Iosebidge

Tamar Jikia
DECHERT GEORGIA LLC

George Jugeli
INVESTORS COUNCIL

David Kakabadze
GEORGIAN LEGAL
PARTNERSHIP LAW FIRM

Grigol Kakauridze
MINISTRY OF ECONOMY AND
SUSTAINABLE DEVELOPMENT

Nikoloz Kakauridze
AZIMUTI LTD.

David Kakhiani
MONTAGE GEORGIA

Irakli Kandashvili

Mari Khardziani
NATIONAL AGENCY OF
PUBLIC REGISTRY

Ani Khojelani
BGI LEGAL

Dachi Kinkladze
GEORGIA REVENUE SERVICE

Nino Kotishadze
LEGAL PARTNERS
ASSOCIATED (LPA) LLC

Aieti Kukava
ALLIANCE GROUP HOLDING

Nino Kvinikadze
NODIA, URUMASHVILI
& PARTNERS

Danelia Lasha
AZIMUTI LTD.

Ela Lekishvili
F-CHAIN

Irakli Lekishvili
TOYOTA CAUCASUS LLC

Tea Loladze
MINISTRY OF ECONOMY AND
SUSTAINABLE DEVELOPMENT

Mirab-Dmitry Lomadze

Sofia Machaladze
MCGILL

Amiran Makaradze
BEGIASHVILI & CO.
LIMITED LAW OFFICES

Irakli Mamaladze
TEGETA MOTORS

Elnur Mammadov

Nicola Mariani
DECHERT GEORGIA LLC

Elene Mebonia
LEGAL PARTNERS
ASSOCIATED (LPA) LLC

Salome Meladze
BGI LEGAL

Roin Migriauli
LAW OFFICE MIGRIAULI
& PARTNERS

Giorgi Mikautadze
TBILISI CITY COURT

Ia Mikhelidze
GEORGIA REVENUE SERVICE

Tamar Morchiladze
BGI LEGAL

Kakhaber Nariashvili

Sophie Natroshvili
BGI LEGAL

Lasha Nodia
NODIA, URUMASHVILI
& PARTNERS

Tamta Nutsubidze
BEGIASHVILI & CO.
LIMITED LAW OFFICES

Maia Okruashvili
GEORGIAN LEGAL
PARTNERSHIP LAW FIRM

Tamta Otiaashvili
MINISTRY OF ECONOMY AND
SUSTAINABLE DEVELOPMENT

George Paresishvili
GEORGIAN STOCK EXCHANGE

Simon Parsons
PWC GEORGIA

Nathia Sakhokia
NATIONAL BUREAU
OF ENFORCEMENT

Levan Samanishvili
OCEANNET GEORGIA LTD.

Mikheil Sarjveladze
MINISTRY OF JUSTICE

Manzoor Shah
GLOBALINK LOGISTICS GROUP

Edvard Shermadini
GEORGIAN FARMERS'
ASSOCIATION

Irina Sigua
GEORGIA REVENUE SERVICE

Tea Sonishvili
MINISTRY OF ECONOMY AND
SUSTAINABLE DEVELOPMENT

Giorgi Tavartkiladze
DELOITTE

Tamara Tevdoradze
BGI LEGAL

Antonina Tselovalnikova
GIANTI LOGISTICS

Vakhtang Tsintsadze
MINISTRY OF ECONOMY AND
SUSTAINABLE DEVELOPMENT

Tamar Tvildiani
TOYOTA CAUCASUS LLC

Kote Ukleba
ELECTRICAL SERVICE GROUP

Samson Uridia
GEORGIA REVENUE SERVICE

Ana Utsunashvili
NATIONAL BUREAU
OF ENFORCEMENT

Zviad Voshakidze
TELASI

GERMANY

DIAZ REUS & TARG LLP

STROMNETZ BERLIN GMBH

Cihangir Agdemir
REED SMITH LLPChristoph Auchter
SHEARMAN & STERLING LLPMarc Bäumer
REED SMITH LLPAnna-Lena Baur
GSK STOCKMANN + KOLLEGENFrancis Bellen
REED SMITH LLPHenning Berger
WHITE & CASEJennifer Bierly
GSK STOCKMANN + KOLLEGENJustus Binder
REED SMITH LLPUlrike Elisabeth Bischof
REED SMITH LLPHeiko Büsing
PRICEWATERHOUSECOOPERS
LEGAL AKTIENGESELLSCHAFT
RECHTSANWALTSGESELLSCHAFTThomas Büssow
PWC GERMANYChristiane Conrads
PRICEWATERHOUSECOOPERS
LEGAL AKTIENGESELLSCHAFT
RECHTSANWALTSGESELLSCHAFTHelge Dammann
PRICEWATERHOUSECOOPERS
LEGAL AKTIENGESELLSCHAFT
RECHTSANWALTSGESELLSCHAFTSercan Özer Demiral
KIRKLAND & ELLIS LLPDuc Anh Do
ARVIGOR TRADING
& CO. GMBHAndreas Eckhardt
PRICEWATERHOUSECOOPERS
LEGAL AKTIENGESELLSCHAFT
RECHTSANWALTSGESELLSCHAFTSigrun Erber-Faller
NOTARE ERBER-FALLER
UND VORANJohann-Friedrich Fleisch
KANZLEI FLEISCHAlexander Freiherr von Aretin
GRAF VON WESTPHALEN
RECHTSANWÄLTE
PARTNERSCHAFTSimon Grieser
REED SMITH LLPJane Grinblat
REED SMITH LLPAndrea Gruss
MERGET + PARTNERKlaus Günther
OPPENHOFF & PARTNERMarc Alexander Häger
OPPENHOFF & PARTNERRobin Hallbow
PWC GERMANYSebastian Harder
PRICEWATERHOUSECOOPERS
LEGAL AKTIENGESELLSCHAFT
RECHTSANWALTSGESELLSCHAFTMaximilian Heufelder
KIRKLAND & ELLIS LLPTina Hoffmann
MAYER BROWN LLPGötz-Sebastian Hök
DR. HÖK STIEGLMEIER
& PARTNERElke Holthausen-Dux
MOCK PARTNERSCHAFT VON
RECHTSANWÄLTEN MBBRalph Hummel
AVOCADO RECHTSANWÄLTEMarkus Jakobý
JAKOBY RECHTSANWÄLTEVolker Kammel
REED SMITH LLPJohann Klein
BEEH & HAPPICH GMBH—
MEMBER OF RUSSELL
BEDFORD INTERNATIONALAlexander Kollmorgen
K&L GATES LLPJörg Kraffel
WHITE & CASEIris Kruse
REED SMITH LLPErnst-Otto Kuchenbrandt
DEUTSCHE BUNDESBANKBaerbel Kuhlmann
EYClaudia Kuhn
REED SMITH LLPAndreas Lange
MAYER BROWN LLPPeter Limmer
NOTARE DR. LIMMER
& DR. FRIEDERICHSteffen Lindemann
MAYER BROWN LLPKevin Löffler
SHEARMAN & STERLING LLPAndreas Löhdefink
SHEARMAN & STERLING LLPSacha Lürken
KIRKLAND & ELLIS LLPRoland Maaß
LATHAM & WATKINS LLPNora Matthaer
AVOCADO RECHTSANWÄLTEWerner Meier
SIMMONS & SIMMONS LLPFrank Mizera
REED SMITH LLPMarius Moeller
PWC GERMANYRositsa Nacheva
KIRKLAND & ELLIS LLPWolfgang Nardi
KIRKLAND & ELLIS LLPMartin Ostermann
MAGMA ARCHITECTUREDirk Otto
DENK RECHTSANWÄLTENadine Pieper
MAYER BROWN LLPJohn Piotrowski
JAKOBY RECHTSANWÄLTEMoritz Pottek
PRICEWATERHOUSECOOPERS
LEGAL AKTIENGESELLSCHAFT
RECHTSANWALTSGESELLSCHAFTAnselm Reinertshofer
REED SMITH LLPSebastian Reinsch
JANKE & REINSCHMalte Richter
MAYER BROWN LLPMartina Rothe
ASHURST LLPJohn-Patrick Scherer
LATHAM & WATKINS LLPPhilip Schmidt
REED SMITH LLPJustus Schmidt-Ott
RAUE LLPVolker Schwarz
HEUSSEN
RECHTSANWALTSGESELLSCHAFT
MBHMike Silin
DHL CZECH REPUBLICKai Sebastian Staak
PRICEWATERHOUSECOOPERS
LEGAL AKTIENGESELLSCHAFT
RECHTSANWALTSGESELLSCHAFTKolja Stehl
SHEARMAN & STERLING LLPKarl-Thomas Stopp
MOCK PARTNERSCHAFT VON
RECHTSANWÄLTEN MBBJürgen Streng
MAYER BROWN
INTERNATIONAL LLPStephan Strothenke
TOMIK-PARTNER MBBTobias Taetzer
PWC GERMANYHeiko Vogt
PANALPINA
WELTTRANSPORT GMBHUrte von Raczeck
SCHUFA HOLDING AGChristopher Wagner
PRICEWATERHOUSECOOPERS
LEGAL AKTIENGESELLSCHAFT
RECHTSANWALTSGESELLSCHAFTCarla Anna Barbara Weinhardt
WHITE & CASEMatthias Weissinger
SHEARMAN & STERLING LLPHartmut Wicke
NOTARE DR. WICKE
UND HERRLERMarco Wilhelm
MAYER BROWN LLPVictoria Willcox-Heidner
TOMIK-PARTNER MBBThomas Winkler
DOMUS AG—MEMBER
OF RUSSELL BEDFORD
INTERNATIONALStefan Wirsch
LATHAM & WATKINS LLPGerlind Wisskirchen
CMS HASSCHE SIGLEUwe Witt
PRICEWATERHOUSECOOPERS
LEGAL AKTIENGESELLSCHAFT
RECHTSANWALTSGESELLSCHAFT**GHANA**Solomon Ackom
GRIMALDI GHANA LTD.

George Kingsley Acquah

John Acquah
GRIMALDI GHANA LTD.Lily Acquaye
JLD & MB LEGAL
CONSULTANCYMarc Addae
MELMAC ELECTRICALSLarry Adjeteý
LAW TRUST COMPANYStella Adu-Donkor
GYANDOH ASMAH & CO.Eric Afful-Baiden
METRO WORKS DEPARTMENTSena Agbekoh
AB & DAVIDBenjamin Agbotse
H & G ARCHITECTS
AND CONSULTANTSIrene Agyenim-Boateng
AB & DAVIDGeorge Ahiakor
XDS DATA GHANA LTD.Cecilia Akyeampong
PHYSICAL PLANNING
DEPARTMENTJonathan Amable
BENTS-ENCHILL, LETSA
& ANKOMAH, MEMBER
OF LEX MUNDIMellisa Amarteifio
SAM OKUDZETO & ASSOCIATESNene Amegatcher
SAM OKUDZETO & ASSOCIATESIshmael Amuzu-Quaidoo
PWC GHANAKennedy Paschal Anaba
LAWFIELDS CONSULTINGWilfred Kwabena
Anim-Odame
LANDS COMMISSIONSylvester Appiah
ENSAFRICAAdwoa S. Asamoah-Addo
NANA AKUOKU SARPONG
& PARTNERSFred Asiamah-Koranteng
BANK OF GHANAKofi Asmah
GYANDOH ASMAH & CO.Isaac Bening
XDS DATA GHANA LTD.Thomas Blankson
XDS DATA GHANA LTD.C. Kwesi Buckman
ARCHI-DEV CONSULTAmanda Clinton
CLINTON CONSULTANCY—
BUSINESS REGULATORY
COMPLIANCE SPECIALISTSRachel Dagaðu
ENSAFRICAKwasi Danso Amoah
KIMATHI & PARTNERSDiana Asonaba Dapaah
SAM OKUDZETO & ASSOCIATESRas Afful Davis
CLIMATE SHIPPING & TRADINGJerry Dei
SAM OKUDZETO & ASSOCIATESChristina Furler
FURLER ARCHITECTS LTD.Abeku Gyan-Quansah
PWC GHANARhoda Gyepi-Garbrah
NTRAKWAH & CO.Roland Horsoo
BOUYGUES CONSTRUCTIONMatilda Idun-Donkor
REINDORF CHAMBERSAmenu Kuenyehia
KIMATHI & PARTNERSKimathi Kuenyehia
KIMATHI & PARTNERSSusan-Barbara Kumapley
BENTS-ENCHILL, LETSA
& ANKOMAH, MEMBER
OF LEX MUNDIMary Kwarteng
PWC GHANAGeorge Kwatia
PWC GHANAEric Nii Yarboi Mensah
SAM OKUDZETO & ASSOCIATESKwadwo Ntrakwah
NTRAKWAH & CO.Abena Ntrakwah-Mensah
NTRAKWAH & CO.Elikem Nutifafa Kuenyehia
ENSAFRICAWordsworth Odame Larbi
CONSULTANTJoyce Odoi
ENSAFRICAReginald Odoi
KIMATHI & PARTNERSSam Okudzeto
SAM OKUDZETO & ASSOCIATESMike Opong Adusah
BANK OF GHANAPatience Puorideme
PHYSICAL PLANNING
DEPARTMENTCynthia Jumu Quarcoo
CQ LEGAL & CONSULTINGLaryea Quartey
BAKER TILLY ANDAH + ANDAH
CHARTERED ACCOUNTANTSBenjamin Quaye
MINISTRY OF LAND AND
NATURAL RESOURCES OF
THE REPUBLIC OF GHANAShirley Somuah
NTRAKWAH & CO.Theophilus Tawiah
NOBISFIELDS BARRISTERS
& SOLICITORSIvy Tetteh
METRO WORKS DEPARTMENTEbenezer Teye Agawu
CONSOLIDATED SHIPPING
AGENCIES LIMITEDM.C. Vasnani
CONSOLIDATED SHIPPING
AGENCIES LIMITEDThecla Wricketts
BENTS-ENCHILL, LETSA
& ANKOMAH, MEMBER
OF LEX MUNDIIvy Tetteh
METRO WORKS DEPARTMENTEbenezer Teye Agawu
CONSOLIDATED SHIPPING
AGENCIES LIMITEDM.C. Vasnani
CONSOLIDATED SHIPPING
AGENCIES LIMITEDThecla Wricketts
BENTS-ENCHILL, LETSA
& ANKOMAH, MEMBER
OF LEX MUNDIIvy Tetteh
METRO WORKS DEPARTMENTEbenezer Teye Agawu
CONSOLIDATED SHIPPING
AGENCIES LIMITEDM.C. Vasnani
CONSOLIDATED SHIPPING
AGENCIES LIMITEDThecla Wricketts
BENTS-ENCHILL, LETSA
& ANKOMAH, MEMBER
OF LEX MUNDIIvy Tetteh
METRO WORKS DEPARTMENTEbenezer Teye Agawu
CONSOLIDATED SHIPPING
AGENCIES LIMITEDM.C. Vasnani
CONSOLIDATED SHIPPING
AGENCIES LIMITEDThecla Wricketts
BENTS-ENCHILL, LETSA
& ANKOMAH, MEMBER
OF LEX MUNDIIvy Tetteh
METRO WORKS DEPARTMENTEbenezer Teye Agawu
CONSOLIDATED SHIPPING
AGENCIES LIMITEDM.C. Vasnani
CONSOLIDATED SHIPPING
AGENCIES LIMITEDThecla Wricketts
BENTS-ENCHILL, LETSA
& ANKOMAH, MEMBER
OF LEX MUNDI

George Bersis
POTAMITIS-VEKRIS
Dimitris Bimpas
IME GSEVEE

Ira Charisiadou
CHARISIADOU LAW OFFICE

Viktoria Chatzara
IKRP ROKAS & PARTNERS

Theodora Christodoulou
KLC LAW FIRM

Alkistis Christofilou
IKRP ROKAS & PARTNERS

Leda Condoyanni
HELLENIC CORPORATE
GOVERNANCE COUNCIL

Eleni Dikonimaki
TEIRESIAS SA—BANK
INFORMATION SYSTEMS

Panagiotis Drakopoulos
DRAKOPOULOS LAW FIRM

Nikolaos Drosos
HELLENIC ELECTRICITY
DISTRIBUTION NETWORK
OPERATOR SA

Elisabeth Eleftheriades
KG—KYRIAKIDES
GEORGIOPOULOS LAW FIRM

Christina Faitakis
KARATZAS & PARTNERS
LAW FIRM

Katerina Filippatou
C. PAPANOSTOPOULOS
& ASSOCIATES

Sophia Foulari
COURT OF FIRST INSTANCE

George Frangistas
GEFRA

Spyros G. Piliou
GENESIS WORLD TRANS

Gerasimos Georgopoulos
GENIKO EMBORIKO
MITROO—GEMI

Antonios Giannakodimos
ZEPOS & YANNOPOULOS LAW
FIRM, MEMBER OF LEX MUNDI

Antonios Gkiokas
PWC GREECE

Christos Goulas
KREMALIS LAW FIRM,
MEMBER OF IUS LABORIS

Aikaterini Grivaki
PWC GREECE

Effie Ioannou
PANHELLENIC EXPORTERS
ASSOCIATION (PEA)

Charalampos G. Karampelis
KG—KYRIAKIDES
GEORGIOPOULOS LAW FIRM

Catherine Karatzas
KARATZAS & PARTNERS

Rita Katsoula
POTAMITIS-VEKRIS

Dionysios Kazaglis
SARANTITIS LAW FIRM

Anna Kazantzidou
VAINANIDIS ECONOMOU &
ASSOCIATES LAW FIRM

Anastasia Kelveridou
KG—KYRIAKIDES
GEORGIOPOULOS LAW FIRM

Georgia Konstantinidou
DRAKOPOULOS LAW FIRM

Lena Kontogeorgou
NOTARY

Zafiria Kosmidou
KARATZAS & PARTNERS

Alexia Kourti
HELLENIC ELECTRICITY
DISTRIBUTION NETWORK
OPERATOR SA

Vasiliki (Cecilia) Kousouri
KG—KYRIAKIDES
GEORGIOPOULOS LAW FIRM

Dimitrios Kremalis
KREMALIS LAW FIRM,
MEMBER OF IUS LABORIS

Irene C. Kyriakides
KG—KYRIAKIDES
GEORGIOPOULOS LAW FIRM

Aggeliki Makri
KARATZAS & PARTNERS

Evangelos Margaritis
DRAKOPOULOS LAW FIRM

Emmanuel Mastromanolis
ZEPOS & YANNOPOULOS LAW
FIRM, MEMBER OF LEX MUNDI

Alexandros N. Metaxas
SARANTITIS LAW FIRM

Afroditi Milidou
KARATZAS & PARTNERS

Athena Moraiti
STRATOS—MORAITI—
STAMELOS LAW OFFICES

Marilisa Myrat
KARATZAS & PARTNERS

Anthony Narlis
CALBERSON SA

Anastasia Oikonomopoulou
KLC LAW FIRM

Kyriakos Oikonomou
MINISTRY OF JUSTICE

Athina Palli
ZEPOS & YANNOPOULOS LAW
FIRM, MEMBER OF LEX MUNDI

Elena Papachristou
ZEPOS & YANNOPOULOS LAW
FIRM, MEMBER OF LEX MUNDI

Christina Papanikolopoulou
ZEPOS & YANNOPOULOS LAW
FIRM, MEMBER OF LEX MUNDI

Stavros Papanonis
ACTION AUDITING
SA—MEMBER OF RUSSELL
BEDFORD INTERNATIONAL

Martha Papasotiriou
UNITYFOUR

Dimitris E. Paraskevas
ELIAS PARASKEVAS
ATTORNEYS 1933

Christos Paraskevopoulos
KARATZAS & PARTNERS

Orestis Pastelas
KLC LAW FIRM

Marios Petropoulos
KREMALIS LAW FIRM,
MEMBER OF IUS LABORIS

George Polychronakis
INCOFRUIT-HELLAS

Stathis Potamitis
POTAMITIS-VEKRIS

Vicky Psaltaki
SARANTITIS LAW FIRM

Mary Psylla
PWC GREECE

Paraskevi Res
IKRP ROKAS & PARTNERS

Orestis Rouchotas
SARAKINOS LAW

Vassiliki Salaka
KARATZAS & PARTNERS

Ioannis Sarakinos
SARAKINOS LAW

Nikolaos Siakantaris
UNITYFOUR

Konstantinos Siakoulis
GENIKO EMBORIKO
MITROO—GEMI

Chrysovalantou Stampouli
KREMALIS LAW FIRM,
MEMBER OF IUS LABORIS

Alexia Stratou
KREMALIS LAW FIRM,
MEMBER OF IUS LABORIS

Georgios Thanopoulos
IME GSEVEE

Athanasios Thoedorou

John Tripidakis
JOHN TRIPIDAKIS &
ASSOCIATES LAW FIRM

Kimón Tsakiris
KG—KYRIAKIDES
GEORGIOPOULOS LAW FIRM

Efthymia Tsaplari
KREMALIS LAW FIRM,
MEMBER OF IUS LABORIS

Antonios Tsavdaridis
IKRP ROKAS & PARTNERS

Panagiota Tsinouli
KG—KYRIAKIDES
GEORGIOPOULOS LAW FIRM

Panagiota D. Tsitsa
NOTARY PANAGIOTA TSITSIA

Alexia Tzouni
POTAMITIS-VEKRIS

Giorgos Vavatsioulas
ZEPOS & YANNOPOULOS LAW
FIRM, MEMBER OF LEX MUNDI

Konstantinos Vlachakis
NOTARY

Sofia Xanthoulea
JOHN TRIPIDAKIS &
ASSOCIATES LAW FIRM

Fredy Yatracoou
PWC GREECE

GRENADA

DANNY WILLIAMS & CO.

GRENADA ELECTRICITY
SERVICES LTD.

PHYSICAL PLANNING UNIT

W.R. Agostini

W.R. AGOSTINI & CO.

Raymond Anthony
RAYMOND ANTHONY & CO.

James Bristol
HENRY, HENRY & BRISTOL

Michelle Emmanuel-Steele
VERITAS LEGAL

Melissa Garraway
SEON & ASSOCIATES

Kim George
KIM GEORGE & ASSOCIATES

Carlyle Glean Jr.
GLEAN'S CONSTRUCTION
& ENGINEERING CO.

Cyrus Griffith
LABOUR DEPARTMENT

Annette Henry
MINISTRY OF LEGAL AFFAIRS

Keith Hosten
HOSTEN'S (ELECTRICAL
SERVICES) LTD.

Ernie James
MINISTRY OF ECONOMIC
DEVELOPMENT, PLANNING,
TRADE, COOPERATIVES AND
INTERNATIONAL BUSINESS

Cheney Joseph
TROPICAL SHIPPING

Gaius Archaelaus Joseph
GRANT JOSEPH & CO.
MEMBER OF LEX MUNDI

Henry Joseph
PKF INTERNATIONAL

Alicia C. Lawrence
SAMUEL PHILLIP & ASSOCIATES

Alison Carvel Lett
CUSTOMS

Gail Ann Newton
GRENADA PORT AUTHORITY

Rene Parkes
CUSTOMS

Karen Samuel
SAMUEL PHILLIP & ASSOCIATES

Safiya Sawney
TRADSHIP INTERNATIONAL

Valentino Sawney
TRADSHIP INTERNATIONAL

David R. Sinclair
SINCLAIR ENTERPRISES LIMITED

Michael Stephen
INLAND REVENUE DEPARTMENT

Alana Twum-Barimah
SUPREME COURT REGISTRY

Shireen Wilkinson
WILKINSON, WILKINSON
& WILKINSON

GUATEMALA

PROTECTORA DE
CRÉDITO COMERCIAL

Leonel Alarcon
GRUPO SANTA FE

Erwin Ronaldo Alvarez Urbina
INSTAELECTRA XPRESS

Pedro Aragón
ARAGÓN & ARAGÓN

Jorge Luis Arenales de la Roca
ARIAS

José Alejandro Arévalo
Alburez
SUPERINTENDENCIA DE BANCOS

Hugo Arévalo Perez
PKF ARÉVALO PEREZ, IRALDA
Y ASOCIADOS LTD.

Elias Arriaza Sáenz
CONSORTIUM—RACSA

Cindy Arrivillaga
ARIAS LAW

Rodrigo Barillas Garcia
NOVALES ABOGADOS

Jorge Rolando Barrios
BONILLA, MONTANO,
TORIELLO & BARRIOS

Elmer Erasmo Betelotón
Morales

REGISTRO GENERAL
DE LA PROPIEDAD DE
GUATEMALA (RGP)

Axel Beteta
CARRILLO & ASOCIADOS

Edgar Bran
BANCO PROMERICA

Génesis Burgos
CARRILLO & ASOCIADOS

Carlos Cabrera
CENTRAL LAW (GUATEMALA)

Emanuel Callejas
CARRILLO & ASOCIADOS

Natalia Callejas Aquino
AGUILAR CASTILLO LOVE

Rodrigo Callejas Aquino
CARRILLO & ASOCIADOS

Jose Francisco Asensio Camey
BANCO PROMERICA

Delia Cantoral
EY

Juan Carlos Castillo Chacón
AGUILAR CASTILLO LOVE

Maria Mercedes Castro
GARCÍA & BODÁN

Juan Carlos Chavarria
EY

Juan Luis De la Roca
REGISTRO MERCANTIL

Juan Pedro Falla
RUIZ SKINNER-KLEE & RUIZ

Claudia Lavinia Figueroa
REGISTRO GENERAL
DE LA PROPIEDAD DE
GUATEMALA (RGP)

Lauriano Figueroa
ORGANISMO INTERNACIONAL
REGIONAL DE SANIDAD
AGROPECUARIA (OIRSA)

Eduardo Font
SYMMETRIC

Rafael Garavito
BUFETE GARAVITO

Paola Haase
QIL+4 ABOGADOS SA

Carlos Guillermo Herrera
REGISTRO GENERAL
DE LA PROPIEDAD DE
GUATEMALA (RGP)

Siomara Arevalo Iralda de
Gutierrez
PKF ARÉVALO PEREZ, IRALDA
Y ASOCIADOS LTD.

Pamela Jimenez
ARIAS LAW

Elisa Lacs
ARIAS LAW

Eva Maria Lima
MUNICIPALIDAD DE
GUATEMALA

Federico Linares
BANCO G&T CONTINENTAL

Ruy Ulanera
COMERCIAL AMERICANA DE
CONSTRUCCIONES (CONAME)

Andres Lowenthal
QIL+4 ABOGADOS SA

Maria Isabel Luján Zilbermann
QIL+4 ABOGADOS SA

Juan Andrés Marroquín
CARRILLO & ASOCIADOS

César Enrique Marroquín
Fernández
SUPERINTENDENCIA DE BANCOS

Marco Antonio Martinez
CPS LOGISTICS

Luis Pedro Martínez
QIL+4 ABOGADOS SA

Magbis Mardoqueo Méndez
López
REGISTRO GENERAL
DE LA PROPIEDAD DE
GUATEMALA (RGP)

Ricardo Mendez Tello
EEGSA

Pedro Mendoza Montano
IRISCONSULTI ABOGADOS
Y NOTARIOS

Jorge Luis Molina del Cid
ARIAS

Edvin Montoya
LEXINCORP

Ernesto Morales

Maria Fernanda Morales
Pellicer
MAYORA & MAYORA SC

Carlos Ortega
MAYORA & MAYORA SC

Jorge A. Osoy
MUNICIPALIDAD DE
GUATEMALA

Erick Palomo
REGISTRO GENERAL
DE LA PROPIEDAD DE
GUATEMALA (RGP)

Claudia Pereira
MAYORA & MAYORA SC

Mélida Pineda
CARRILLO & ASOCIADOS

Edi Orlando Pineda Ramírez
SUPERINTENDENCIA DE BANCOS

Rafael Pinto
MAYORA & MAYORA SC

Gabriela Posadas
QIL+4 ABOGADOS SA

Manuel Ramírez
EY

Diego Ramírez Bathen
GRUPO ICC

Carla Beatriz Ramírez Cabrera
DIAZ-DURÁN & ASOCIADOS
CENTRAL LAW

Evelyn Rebuli
QIL+4 ABOGADOS SA

Ada Celeste Rios Cruz De
Sandoval
REGISTRO DE GARANTIAS
MOBILIARIAS

Cristina Rodríguez
CONSORTIUM—RACSA

Alfredo Rodríguez Mahuad
CONSORTIUM—RACSA

Jose Rosales
GARCÍA & BODÁN

Luis Alfonso Ruano
CGW

Ricardo Santa Cruz Rubi
AGEXPORT

Alejandro Solares
QIL+4 ABOGADOS SA

Claudia Solares
REGISTRO DE GARANTIAS
MOBILIARIAS

Klamcy Solorzano
MUNICIPALIDAD DE
GUATEMALA

Ximena Tercero
ARIAS LAW

Arelis Yariza Torres de Alfaro
SUPERINTENDENCIA DE BANCOS

Augusto Valenzuela
ASOCIACIÓN IBEROAMERICANA
DE DERECHO DEL TRABAJO Y
DE LA SEGURIDAD SOCIAL—
GUILLERMO CABANELLAS

María Fernanda Valenzuela
Chapetón
VALENZUELA HERRERA
& ASOCIADOS

Rodrigo Valladares
REGISTRO MERCANTIL

Juan Carlos Varela Ruano
BUFETE VARELA &
ASOCIADOS

Elmer Vargas
PACHECO COTO

Ivar Vega
RV INSTALACIONES

Rudy Villatoro
AGUILAR CASTILLO LOVE

Marlon Virula
EY

Kristin Volcippella
MAYORA & MAYORA SC

Rogelio Zarceño Gaitán
SIGNATURELEX

Federico Zelada
CONSORTIUM—RACSA

GUINEA

Diabaté Abass
MINISTÈRE DES
TRAVAUX PUBLICS

Yves Constant Amani
CABINET D'AVOCATS
BAO & FILS

Pierre Kodjo Avode
SYLLA & PARTNERS

Ayelama Bah
NOTAIRE AYELAMA BAH

Soulaïmane Balde
NIMBA CONSEIL SARL

Mamdou Bombi Baldi

Mamadou Barry
MINISTÈRE DE LA
CONSTRUCTION, DE
L'URBANISME ET HABITAT

Mody Sory Barry
DIRECTION NATIONALE
DES IMPÔTS

Mouhamed Lamine Bayo
APIP GUINÉE—AGENCE
DE PROMOTION DES
INVESTISSEMENTS PRIVÉS

Ismaila Camara
MAERSK LOGISTICS SA

Issa Camara
DIRECTION NATIONALE
DES IMPÔTS

Mamadouba Sanoussy
Camara
CABINET D'ETUDE SANOUSSY

Souleymane Camara

Francis Charles Haba
CABINET BABADY ET
FRANCIS SCPA

Eric Benjamin Colle
TOPAZ MULTI-INDUSTRIES SARL

Fatoumata Condé
APIP GUINÉE—AGENCE
DE PROMOTION DES
INVESTISSEMENTS PRIVÉS

Gabriel Curtis
APIP GUINÉE—AGENCE
DE PROMOTION DES
INVESTISSEMENTS PRIVÉS

Diallo Alpha Oumar Dabola
ORDRE NATIONAL
DES ARCHITECTES

Zakaria Diakité

Ahmadou Diallo
CHAMBRE DES NOTAIRES

Mamadou Aliou Diallo
GROUPE MAD

Youssef Diallo
CHAMBRE DES NOTAIRES

Hann Dienaba Keita
APIP GUINÉE—AGENCE
DE PROMOTION DES
INVESTISSEMENTS PRIVÉS

Kabine Doumbouya
MINISTÈRE DE LA
CONSTRUCTION, DE
L'URBANISME ET HABITAT

Barry Fatoumata
CABINET ARCHI PLUS

Mohamed Lamine Fofana
APIP GUINÉE—AGENCE
DE PROMOTION DES
INVESTISSEMENTS PRIVÉS

Naby Moussa Fofana
BANQUE CENTRALE DE
GUINÉE (BCRG)

Soukeina Fofana
BANQUE CENTRALE DE
GUINÉE (BCRG)

Guy Laurent Fondjo
AFRILAND FIRST BANK

Joachim Gbilimou
AVOCAT

Morike Kaba
BOLLORE LOGISTICS

Saran Madigbè Kaba
SYLLA & PARTNERS

Fara Anselme Kamano
ADMINISTRATION DES
GRANDS PROJETS ET DES
MARCHÉS PUBLICS

Diawara Karamokoba
APIP GUINÉE—AGENCE
DE PROMOTION DES
INVESTISSEMENTS PRIVÉS

Aribot Karim
DIRECTION NATIONALE
DES IMPÔTS

Namory Keita
DIRECTION NATIONALE
DES IMPÔTS

Mariama Ciré Keita Diallo

Jean Wogbo Koivoqui
APIP GUINÉE—AGENCE
DE PROMOTION DES
INVESTISSEMENTS PRIVÉS

Houssein Kolda
NIMBA CONSEIL SARL

Maténin Kourouma
APIP GUINÉE—AGENCE
DE PROMOTION DES
INVESTISSEMENTS PRIVÉS

Nounké Kourouma
ADMINISTRATION DES
GRANDS PROJETS ET DES
MARCHÉS PUBLICS

Boua Kouyaté
SECRETARIAT DU DIALOGUE
PERMANENT PUBLIC-PRIVÉ

Gbamon Kpoulomou
TRIBUNAL DE PREMIÈRE
INSTANCE DE MAFANCO

Pierre Lamah
COMMISSION NATIONALE
OHADA DE GUINÉE

Soumah Mohamed Lamine
Sidiki

Kaba Mady
ORDRE NATIONAL
DES ARCHITECTES

Kaba Moriba
CABINET D'AVOCAT
KABA MORIBA

Raffi Raja
CABINET KOÛMY

Dramé Rougui

Mamadou Saliou Baldé
MINISTÈRE DE LA
CONSTRUCTION, DE
L'URBANISME ET HABITAT

David Sandouno
BUREAU DES TRAVAUX
TOPOGRAPHIQUES

Youssef Soumahoro
KBS GUINÉE

Ibrahim Sow
AFRIMARINE SARL

Mohamed Sidiki Sylla
SYLLA & PARTNERS

Mohamed Lamine Touré
BANQUE CENTRALE DE
GUINÉE (BCRG)

Fatoumata Yari Soumah
Yansane
OFFICE NOTARIAL

GUINEA-BISSAU

BCEAO

CREDITINFO VOLO

Duarte Amaral da Cruz
MC&A—SOCIEDADE
DE ADVOGADOS RL

Luis Antunes
LUFTEC—TÉCNICAS
ELÉCTRICAS LDA

Tiago Bastos
AICEP PORTUGAL GLOBAL

Malam Cassama
PRIVATE SECTOR
REHABILITATION AND
AGRO-INDUSTRIAL
DEVELOPMENT PROJECT

Januario Pedro Correia
BANCO DA ÁFRICA
OCCIDENTAL

Seco Dafe
BANCO DA ÁFRICA
OCCIDENTAL

Aminata Djalo
MADJENS SARL

Mamadjan Djalo
MADJENS SARL

Neil Gomes Pereira
CENTRO DE FORMALIZAÇÃO
DE EMPRESAS

Monica Indamy
BISSAU FIRST INSTANCE COURT,
COMMERCIAL DIVISION

Octávio Lopes
GB LEGAL—MIRANDA
ALLIANCE

Suzette Maria Lopes da Costa
Graça
CONSERVATÓRIA DO REGISTO
PREDIAL, COMERCIAL
E AUTOMÓVEL

Gregorio Malu
TRANSMAR SERVICES LDA

Miguel Mango
AUDI—CONTA LDA

Duarte Marques da Cruz
MC&A—SOCIEDADE
DE ADVOGADOS RL

Vitor Marques da Cruz
MC&A—SOCIEDADE
DE ADVOGADOS RL

Marciano Mendes
EQUITAS-ADVOCACIA &
CONSULTORIA JURIDICA

Ismael Mendes de Medina
GB LEGAL—MIRANDA
ALLIANCE

Ruth Monteiro
TSK LEGAL ADVOGADOS
E JURISCONSULTOS

Halen Armando Napoco
EQUITAS-ADVOCACIA &
CONSULTORIA JURIDICA

Rosário Paixão
MIRANDA &
ASSOCIADOS—SOCIEDADE
DE ADVOGADOS, SP, RL

Eduardo Pimentel
CENTRO DE FORMALIZAÇÃO
DE EMPRESAS

Ana Pinelas Pinto
MIRANDA &
ASSOCIADOS—SOCIEDADE
DE ADVOGADOS, SP, RL

Carlos Pinto Pereira
PINTO PEREIRA & ASSOCIADOS

Tony Luis Pires

Dickson Seidi
ARQUIDIS ESTUDOS
E PROJECTOS

Fernando Tavares
TRANSMAR SERVICES LDA

Fernando Teixeira
ORDEM NACIONAL
DOS ARQUITECTOS

Gabriel Umabano
TSK LEGAL ADVOGADOS
E JURISCONSULTOS

GUYANA

DIGICOM

NOEL'S ELECTRICAL &
ENGINEERING SERVICES

RODRIGUES ARCHITECTS LTD.

Wiston Beckles
CORREIA & CORREIA LTD.

Marcel Bobb
FRASER, HOUSTY
& YEARWOOD
ATTORNEYS-AT-LAW

Desmond Correia
CORREIA & CORREIA LTD.

Lucia Desir-John
D & J SHIPPING SERVICES

Orin Hinds
BHW ARCHITECTS

Renford Homer
BISSAU POWER & LIGHT INC.

Nigel Hughes
HUGHES FIELDS & STOBY

Kalam Azad Juman-Yassin
GUYANA OLYMPIC
ASSOCIATION

Kashir Khan
KHANS CHAMBERS

Rhonda La Fargue
GUYANA POWER & LIGHT INC.

Rakesh Latchana
RAM & MCRAE CHARTERED
ACCOUNTANTS

Edward Luckhoo
LUCKHOO & LUCKHOO

Harry Noel Narine
PKF INTERNATIONAL

Clarence Antony Nigel Hughes
HUGHES FIELDS & STOBY

Charles Ogle
MINISTRY OF LABOUR,
HUMAN SERVICES AND
SOCIAL SECURITY

Carolyn Paul
AMICE LEGAL
CONSULTANTS INC.

Christopher Ram
RAM & MCRAE CHARTERED
ACCOUNTANTS

Ronald Roberts
INDEPENDENT CONTRACTOR

Ryan Ross
GUYANA POWER & LIGHT INC.

Judy Semple-Joseph
CREDITINFO GUYANA

Leslie Sobers
ATTORNEY-AT-LAW

Asa Stuart Shepherd
HUGHES FIELDS & STOBY

Josephine Whitehead
CAMERON & SHEPHERD

Horace Woolford
GUYANA POWER & LIGHT INC.

Roger Yearwood
BRITTON, HAMILTON & ADAMS

HAITI

BANQUE DE LA
RÉPUBLIQUE D'HAÏTI

Theodore Achille III
UNOPS

Marc Kinson Antoine
ADEKO ENTERPRISES

Larissa Bogat
CABINET LISSADE

Erica Bouchereau Godefroy
BROWN LEGAL GROUP

Jean Baptiste Brown
BROWN LEGAL GROUP

Martin Camille Cangé
ELECTRICITÉ D'HAÏTI

Diggan d'Adesky
D'ADESKY IMPORT EXPORT SA

Jean-Joseph Exume
VANDAL & VANDAL

Sylvie Handal
HUDICOURT-WOOLLEY

Nadyne M. Joseph
UNIBANK

Christopher Khawly
CABINET LISSADE

Luigi Mahfoud
CABINET SALES

Dieuphète Maloir
SAM CONSTRUCTION

Joel Nexil
AIR COURRIER & SHIPPING

Jean Yves Noël
NOËL, CABINET
D'EXPERTS-COMPTABLES

Joseph Paillant
BUCOFISC

Micosky Pompilus
CABINET D'AVOCATS
CHALMERS

Cassandra Reimers
CARIFRESH SA

Margarette Antoine Sanon
CABINET MARGARETTE
ANTOINE SANON

Michel Succar
CABINET LISSADE

Salim Succar
CABINET LISSADE

Sibylle Theard Mevs
THEARD & ASSOCIES

Antoine Turnier
FIRME TURNIER—COMPTABLE
PROFESSIONNELS AGRÉÉS
CONSEILS DE DIRECTION

Jean Vandal
VANDAL & VANDAL

HONDURAS

CNBS—COMISIÓN NACIONAL
DE BANCOS Y SEGUROS

COMISIÓN NACIONAL
DE ENERGÍA

GARCÍA & BODÁN

TRANSUNION

Mario Aguero
ARIAS LAW

Daniel Aguilera
TRANSCOMA

Edward Aguilera
TRANSCOMA

Olvin Aguilera
TRANSCOMA

Vanessa Aguilera
TRANSCOMA

Juan José Alcerro Milla
AGUILAR CASTILLO LOVE

Valmir Araujo
OPERADORA PORTUARIA
CENTROAMERICANA

José Simón Azcona
INMOBILIARIA ALIANZA SA

Vanessa Borjas
HONDURAS LOGISTIC

Thomas Brown
PCS CENTRAL AMERICA

Andrea Casco
BUFETE CASCO & ASOCIADOS

Jorge Omar Casco
BUFETE CASCO & ASOCIADOS

Tania Vanessa Casco
BUFETE CASCO & ASOCIADOS

Natalie Ann Cooper Umaña
INVERSIONES CELAQUE SA

Alejandra Cruz
CASCO-FORTIN, CRUZ
& ASOCIADOS

Jorge Erazo
PCS CENTRAL AMERICA

Jose Luis Haya
ARQUITECNIC

Jesús Humberto Medina-Alva
CENTRAL LAW

Juan Carlos Mejía Cotto
INSTITUTO DE LA PROPIEDAD

Iván Alfredo Vigil Molina
ABOGADO

Ramón E. Morales
PWC HONDURAS

Gabriela Padilla
CASCO-FORTIN, CRUZ
& ASOCIADOS

Dino Rietti
ARQUITECNIC

Ruth Lorena Rivera
GRUPO VESTA

José Rafael Rivera Ferrari
CONSORTIUM LEGAL

Milton Gabriel Rivera Urquía
PWC HONDURAS

Enrique Rodriguez Burchard
AGUILAR CASTILLO LOVE

Fanny Rodriguez del Cid
ARIAS LAW

René Serrano
ARIAS LAW

Juan Sinclair
EMPRESA NACIONAL DE
ENERGÍA ELÉCTRICA

Melissa Torres
HONDURAS LOGISTIC

Mariano Turnes
OPERADORA PORTUARIA
CENTROAMERICANA

Lizzeth Villatoro
CASCO-FORTIN, CRUZ
& ASOCIADOS

Mauricio Villeda Jr.
GUTIERREZ FALLA
& ASOCIADOS

Caroll Vilorio
AGUILAR CASTILLO LOVE

Roberto Williams
CASCO-FORTIN, CRUZ
& ASOCIADOS

Mario Rubén Zelaya
ENERGÍA INTEGRAL
S. DE RL DE CV

Benito Arturo Zelaya Cáliz
LEXINCORP

HONG KONG SAR, CHINA

KPMG HONG KONG

William Barber
REED SMITH RICHARDS BUTLER

Agnes Chan
EY

Albert P.C. Chan
THE HONG KONG
POLYTECHNIC UNIVERSITY

Bryan Chan
SQUIRE PATTON BOGGS

Nick Chan
SQUIRE PATTON BOGGS

Vashi Chandiramani
EXCELLENCE INTERNATIONAL

Jacqueline Chiu
MAYER BROWN JSM

Tony Chu
VICTON REGISTRATIONS LTD.

Jimmy Chung
RUSSELL BEDFORD HONG
KONG—MEMBER OF RUSSELL
BEDFORD INTERNATIONAL

Jorge Forton
DUN & BRADSTREET (HK) LTD.

Wilson Fung
MAYER BROWN JSM

Delpha Ho
REED SMITH RICHARDS BUTLER

Keith Man Kei Ho
WILKINSON & GRIST

John Robert Illees
JLA-ASIA

Kelvin Ip
RONALD LU & PARTNERS
(HK) LTD.

Kwok Leung Kan
MERRY CHINA ASIA LIMITED

Kathy Kun
EY

Ying Wah Kwok
INLAND REVENUE
DEPARTMENT, HKSAR

Peter Kwon
ASHURST HONG KONG

Billy Lam
MAYER BROWN JSM

Kai Chiu Lam
CLP POWER HONG
KONG LIMITED

Tiffany Lam
WHITE & CASE

Eva Lau
THE LAND REGISTRY
OF HONG KONG

Ka Shi Lau
BCT FINANCIAL LIMITED (BCTF)/
BANK CONSORTIUM TRUST
COMPANY LIMITED (BCTC)

Tiffany Lau
PWC HONG KONG

Charles Lee
PWC HONG KONG

Gina Lee
TRANSUNION LIMITED

Charles Leung
REED SMITH RICHARDS BUTLER

Pal Leung
EFFICIENCY OFFICE,
INNOVATION AND
TECHNOLOGY BUREAU,
HKSARG

Samuel Li
SAMUEL LI & CO
SOLICITORS & NOTARIES

Jenny Liu
ASHURST HONG KONG

Terry LK Kan
SHINewing SPECIALIST
ADVISORY SERVICES LIMITED

David Lui
AECOM ASIA
COMPANY LIMITED

Psyche S.F. Luk
FAIRBAIRN CATLEY
LOW & KONG

Angel Ng
REED SMITH RICHARDS BUTLER

Mat Ng
JLA-ASIA

James Ngai
RUSSELL BEDFORD HONG
KONG—MEMBER OF RUSSELL
BEDFORD INTERNATIONAL

Kok Leong Ngan
CLP POWER HONG
KONG LIMITED

Jeremy Or
REED SMITH RICHARDS BUTLER

Martinal Quan
METOPRO ASSOCIATES LIMITED

Hin Han Shum
SQUIRE PATTON BOGGS

Holden Slutsky
PACIFIC CHAMBERS

Keith Tam
DUN & BRADSTREET (HK) LTD.

Tammie Tam
MAYER BROWN JSM

Yuk Ting Fiona Fok
JLA-ASIA

Anita Tsang
PWC HONG KONG

William Tsang
Y H TSANG & CO.

Lawrence Tsong
TRANSUNION LIMITED

Paul Tsui
HONG KONG ASSOCIATION
OF FREIGHT FORWARDING
& LOGISTICS LTD. (HAFFA)

King Wai Leonard Chan
JLA-ASIA

Neona Wang
TRANSUNION LIMITED

Christopher Whiteley
ASHURST HONG KONG

Charlton Wong
AECOM ASIA
COMPANY LIMITED

Fergus Wong
PWC HONG KONG

Lillian Wong
REED SMITH RICHARDS BUTLER

Martin Wong
THE OFFICIAL RECEIVER'S
OFFICE OF THE SPECIAL
ADMINISTRATIVE REGION
OF HONG KONG

Ping Fai Wong
WELLDONE ENGINEERING
CO. LTD.

Erica Xiong
RUSSELL BEDFORD HONG
KONG—MEMBER OF RUSSELL
BEDFORD INTERNATIONAL

Yuan Xu
SHANDONG STARMEN CO. LTD.

Jenny Yeung
EFFICIENCY OFFICE UNDER
THE INNOVATION AND
TECHNOLOGY BUREAU

Shirley Yeung
EFFICIENCY OFFICE UNDER
THE INNOVATION AND
TECHNOLOGY BUREAU

Kwok Kuen Yu
COMPANIES REGISTRY

HUNGARY

DVM GROUP
NATIONAL TAX AND
CUSTOMS ADMINISTRATION

Balázs Balog
RÉTI, ANTALL, VÁRSZEGI
& PARTNERS LAW FIRM

Dora Balogh
SÁNDOR SZEGEDI
SZENT-IVÁNY KOMÁROMI
EVERSHEDS SUTHERLAND

Farkas Bárony
PRICewaterHOUSECOOPERS
HUNGARY LTD.

Gábor Baruch
BARUCH LAW OFFICE

Sándor Békési
PARTOS & NOBLET
HOGAN LOVELLS

Sándor Benkei
ÓBUDA-ÚJLAK ZRT

Hédi Bozsonyik
SZÉCSKAY ATTORNEYS-AT-LAW

Sárosi Csanád
ÓBUDA-ÚJLAK ZRT

Zsuzsanna Cseri
CSERI & PARTNERS
LAW OFFICES

Varga Emese
ÓBUDA-ÚJLAK ZRT

Fanni Farkas
PARTOS & NOBLET
HOGAN LOVELLS

- Tamas Feher
JALSOVSKY LAW FIRM
- Gyula Gábrriel
BOGSCH & PARTNERS
- Laszlo Gaspar
FBIS ARCHITECTS
- Mihály Gerhát
PRICEWATERHOUSECOOPERS
HUNGARY LTD.
- Ervin Gombos
GMBS KFT
- Tamás Halmos
PARTOS & NOBLET
HOGAN LOVELLS
- Dóra Horváth
RETI, ANTALL, VÁRSZEGI
& PARTNERS LAW FIRM
- Végh István
DR. VEGH ISTVAN LAW OFFICE
- Andrea Jádi Németh
BPV | JÁDI NÉMETH
ATTORNEYS-AT-LAW
- Atilla Jambor
DR. JÁMBOR ATTILA
LAW OFFICE
- Pattantyús Judit
ÓBUDA-ÚLLAK ZRT
- Ferenc Kalla
GTF KFT
- Gábor Kertész
BDO HUNGARY
- Andrea Kládva
CSERI & PARTNERS
LAW OFFICES
- Gábor Kószó
PARTOS & NOBLET
HOGAN LOVELLS
- Csaba Kovács
ELMŰ HÁLÓZATI KFT
- Gergely Kovács
BOGSCH & PARTNERS
- Tamas Locsei
PRICEWATERHOUSECOOPERS
HUNGARY LTD.
- Kinga Mekler
SÁNDOR SZEGEDI
SZENT-IVÁNY KOMÁROMI
EVERSHEDS SUTHERLAND
- László Mohai
MOHAI LAW OFFICE
- Noemi Nacsá
GMBS KFT
- Gyorgy Nadás
UNIVERSITY OF DEBRECEN
- Viktor Nagy
BISZ CENTRAL CREDIT
INFORMATION PLC
- Sándor Németh
SZECSKAY ATTORNEYS-AT-LAW
- Christopher Noblet
PARTOS & NOBLET
HOGAN LOVELLS
- Örs Péntes
- Sipka Péter
UNIVERSITY OF DEBRECEN
- Eszter Piller
PRICEWATERHOUSECOOPERS
HUNGARY LTD.
- Henriett Rabb
UNIVERSITY OF DEBRECEN
- Rita Rado
CSERI & PARTNERS
LAW OFFICES
- Richard Safcsak
BISZ CENTRAL CREDIT
INFORMATION PLC
- István Sándor
KELEMEN, MESZAROS,
SANDOR & PARTNERS
- Zsófia Sieglér
BDO HUNGARY
- Zsuzsanna Szabó
SÁNDOR SZEGEDI
SZENT-IVÁNY KOMÁROMI
EVERSHEDS SUTHERLAND
- Szilvia Szelezcky
BUDAPEST 1ST DISTRICT
MUNICIPALITY
- Ágnes Szent-ivány
SÁNDOR SZEGEDI
SZENT-IVÁNY KOMÁROMI
EVERSHEDS SUTHERLAND
- Angéla Szőke
BDO HUNGARY
- Jenő Szöllösy
ICT EURÓPA FINANCE LTD.
- Adám Tóth
DR. TÓTH ÁDÁM
KÖZJEGYZŐI IRODA
- Daniel Veres
JALSOVSKY LAW FIRM
- József Vizer
RSM HUNGARY TAX AND
FINANCIAL ADVISORY
SERVICES PLC
- Miklós Weiczner
PARTOS & NOBLET
HOGAN LOVELLS
- Marton Leo Zaccaria
UNIVERSITY OF DEBRECEN
- ICELAND**
- REYKJAVIK MUNICIPAL
BUILDING CONTROL OFFICER
- Benedikt Egill Árnason
LOGOS, MEMBER
OF LEX MUNDI
- Guðrún Birgisdóttir
LOGIA LAW OFFICE
- Dadi Bjarnason
LAGAHOVOLL SLF
- Karen Bragadóttir
TOLLSTJÓRI—DIRECTORATE
OF CUSTOMS
- Margret Anna Einarsdóttir
JÓNATANSSON & CO.
LEGAL SERVICES
- Eymundur Einarsson
ENDURSKOÐUN OG
RÁÐGJÖF EHF
- Ásta Margrét Eiríksdóttir
BBA LEGAL
- Ólafur Eiríksson
LOGOS, MEMBER
OF LEX MUNDI
- Hjörtur Grétarsson
REGISTERS ICELAND
- Anna Björg Guðjónsdóttir
BBA LEGAL
- Gudrun Gudmundsdóttir
JÓNAR TRANSPORT
- Marta Guðrún Blöndal
COURT OF ARBITRATION
OF THE ICELAND CHAMBER
OF COMMERCE
- Halldor Karl Halldorsson
FJELDSTED & BLÖNDAL
LEGAL SERVICES
- Reynir Haraldsson
JÓNAR TRANSPORT
- Hörður Davíð Harðarson
TOLLSTJÓRI—DIRECTORATE
OF CUSTOMS
- Jón Ingi Ingibergsson
PWC ICELAND
- Aðalsteinn E. Jónasson
LEX LAW OFFICES
- Hróbjartur Jónatansson
JÓNATANSSON & CO.
LEGAL SERVICES
- Jóhanna Áskeld Jónsdóttir
PWC ICELAND
- Axel Ingi Magússon
JÓNATANSSON & CO.
LEGAL SERVICES
- Bjorn Mar Olafsson
PWC ICELAND
- Kristján Pálsson
JÓNAR TRANSPORT
- Ásgeir Á. Ragnarsson
BBA LEGAL
- Jóhann Tómas Sigurðsson
LAGAHOVOLL SLF
- Rúnar Svavar Svavarsson
VEITUR, DISTRIBUTION-
ELECTRICAL SYSTEM
- Jón Þórarinnsson
CREDITFINO ICELAND
- Helgi Þór Þorsteinsson
LEX LAW OFFICES
- Steinþór Þorsteinsson
TOLLSTJÓRI—DIRECTORATE
OF CUSTOMS
- Agla Eir Vilhjálmssdóttir
COURT OF ARBITRATION
OF THE ICELAND CHAMBER
OF COMMERCE
- Jon Vilhjalmsson
EFLA CONSULTING ENGINEERS
- INDIA**
- AUM ARCHITECTS
- BRIHANMUMBAI CUSTOM
BROKERS ASSOCIATION
- CONSULTA JURIS
- GEO-CHEM LABS
- SGS INDIA
- SHREE GAYATRI ORGANIC
AND HERBAL PRODUCTS
- Ajay Abad
SKP BUSINESS CONSULTING LLP
- Alfred Adebare
LEXCOUNSEL
- Ca Surabhi Agarwal
SS KOTHARI MEHTA & CO.
- Kritika Agarwal
MAJUMDAR & PARTNERS
- Vivek Kumar Agarwal
LUTHRA & LUTHRA
LAW OFFICES
- Amish Agashiwala
ARCHITECT
- Omprakash Agrawal
NAGARKOT FORWARDERS
PVT. LTD.
- Saloni Agrawal
NAGARKOT FORWARDERS
PVT. LTD.
- Subhash Agrawal
JAWAHARLAL NEHRU
CUSTOMS HOUSE
- Nishant Ahlawat
NISHANT AHLAWAT
LAW OFFICES
- Uday Singh Ahlawat
AHLAWAT & ASSOCIATES
- Sidhant Ajmera
KNM & PARTNERS
- Vinod Ambavat
AMBAVAT JAIN &
ASSOCIATES LLP
- Abhishek Anand
D.S. LEGAL
- Bharat Anand
O.P. KHAITAN & CO.
- Harshit Anand
TRILEGAL
- Nand Gopal Anand
JURIS CORP
- Pravin Anand
ANAND AND ANAND
- Kalyan Arambam
I.L.A. PARRICH & COMPANY
- Rajeev Awasthi
AWASTHI AND ASSOCIATES
- Tarun Baidya
VARDHAMAN CUSTOMS
CLEARING & FORWARDING
AGENCIES
- Shashi Bala
MUNICIPAL CORPORATION
OF GREATER MUMBAI
- P. V. Balasubramaniam
BFS LEGAL
- Pallavi Banerjee
J. SAGAR ASSOCIATES,
ADVOCATES & SOLICITORS
- Pritam Banerjee
DEUTSCHE POST DHL GROUP
- Neeraj Bansal
JAWAHARLAL NEHRU
PORT TRUST
- Sanchit Bansal
KPMG
- Hardeep Batra
CENTRAL BOARD OF
EXCISE & CUSTOMS
- Neeraj Bhagat
NEERAJ BHAGAT & CO.
- Gargi Bhagwat
DIVEKAR BHAGWAT
AND COMPANY
- M.L. Bhakta
KANGA & CO.
- Amit Bhandari
VAISH ASSOCIATES ADVOCATES
- Pradeep Bhandari
INTUIT MANAGEMENT
CONSULTANCY
- Ajay Bhargava
O.P. KHAITAN & CO.
- M.P. Bharucha
BHARUCHA & PARTNERS
- Ankit Bhasin
AZB & PARTNERS
- Moksha Bhat
TRILEGAL
- Dina Bhattacharjee
TRANSONIC IDEAS PVT.
LTD.—TRANSONIC
CUSTOMIZATIONS PVT. LTD.
- Saurav Bhattacharya
PWC INDIA
- Sukanya Bhattacharya
LUTHRA & LUTHRA
LAW OFFICES
- Yogesh Bhattarai
TRILEGAL
- Parag Bhide
KHAITAN & CO.
- Nidhi Bothra
VINOD KOTHARI & CO.
PRACTICING COMPANY
SECRETARIES
- Sudeep D. Cecil
KNM & PARTNERS
- Leena Chacko
AMARCHAND & MANGALDAS
& SURESH A. SHROFF & CO.
- K.K. Chadha
ARCHITECT
- Harshala Chandorkar
TRANSUNION CIBIL LIMITED
- Anju Bajaj Chandra
DELHI DISTRICT COURT
- Sravani Channapragada
J. SAGAR ASSOCIATES,
ADVOCATES & SOLICITORS
- Jyoti Chaudhari
LEGASIS SERVICES PRIVATE
- Prashant Chauhan
ADVOCATE
- Aseem Chawla
PHOENIX LEGAL
- Chandni Chawla
PHOENIX LEGAL
- Daizy Chawla
SINGH & ASSOCIATES,
ADVOCATES AND SOLICITORS
- Manjula Chawla
PHOENIX LEGAL
- Priyanka Choksi
DESAI & DIWANJI
- Poorvi Chothani
LAWQUEST
- Balbir Singh Dalal
NISHANT AHLAWAT
LAW OFFICES
- Subodh Dandwate
SKP BUSINESS CONSULTING LLP
- Neellesh Dattar
ALBIEA
- Krunal Davda
- Amin Dayani
- Sunil Deole
DEOLE BROS.
- Rajesh Dere
ARYA OFFSHORE
SERVICES PVT. LTD.
- Anand Desai
DSK LEGAL
- Jay Desai
NHD FORWARDERS PVT. LTD.
- Milan Desai
AMBICA CARGO
FORWARDERS PVT. LTD.
- Nimish Desai
NHD FORWARDERS PVT. LTD.
- Vishwang Desai
DESAI & DIWANJI
- Pushkar Deshpande
KOCHHAR & CO.
- Roshnek Dhalla
LITTLE & CO.
- Akarshita Dhawan
O.P. KHAITAN & CO.
- Ashok Dhingra
ASHOK DHINGRA ASSOCIATES

- Farida Dholkawala
DESAI & DIWANJI
- Mayank Francis Dias
INDEPENDENT LAWYER
- Michael Dias
INDEPENDENT LAWYER
- Pranav Diesh
SINGHANIA & PARTNERS LLP
- Samir D'Monte
SDMARCHITECTS
- Maulik Doshi
SKP BUSINESS CONSULTING LLP
- Atul Dua
ADVAITA LEGAL
- Rahul Dubey
INFINI JURIDIQUE
- Ferdinand Duraimanickam
BFS LEGAL
- Harshit Dusat
JURIS CORP
- Dheeresh K. Dwivedi
APJ-SLG LAW OFFICES
- Shahana Farah
INFINI JURIDIQUE
- Mark Fernandes
SYLVESTER FORWARDERS
PVT. LTD.
- Stuti Galiya
KHAITAN & CO.
- Abhiraj Gandhi
KHAITAN & CO.
- Pushpa V. Ganediwala
CITY CIVIL AND SESSIONS
COURT, MUMBAI
- Disha Ganjoo
K N J PARTNERS
- Rahul Garg
PWC INDIA
- Sarthak Garg
PHOENIX LEGAL
- Rajeev Kumar Gera
GERA & ASSOCIATES
- Arup Ghosh
TATA POWER DELHI
DISTRIBUTION LTD.
- Manoj Gidwani
SKP BUSINESS CONSULTING LLP
- Prabhakar Giri
VARDHAMAN CUSTOMS
CLEARING & FORWARDING
AGENCIES
- Girish S. Godbole
GIRISH GODBOLE, ADVOCATE
HIGH COURT, MUMBAI
- Deevyaa Goel
LEGUM AMICUSS
- Harshavardhan Goel
TRILEGAL
- Rajesh Gosalia
HIMATLAL TRIBHOVANDAS
SHAH & CO.
- Kartik Goswani
NEW LIGHT ELECTRIC CO.
- Gourav Goyal
NEERAJ BHAGAT & CO.
- Arani Guha
TRANSONIC IDEAS PVT.
LTD.—TRANSONIC
CUSTOMIZATIONS PVT. LTD.
- Anil Kumar Gulati
DEPARTMENT OF JUSTICE,
MINISTRY OF LAW AND JUSTICE
- Sunny Gulati
SKP BUSINESS CONSULTING LLP
- Akash Gupta
FACTUM LEGAL
- Ankit Gupta
GUPTA ANKIT & CO.
- Arun Gupta
FACTUM LEGAL
- Atul Gupta
TRILEGAL
- Deepika Gupta
GUPTA ANKIT & CO.
- Nikhil Gupta
CITY CIVIL AND SESSIONS
COURT, MUMBAI
- Pulkit Gupta
EY
- Sameer Gupta
PHOENIX LEGAL
- Sudhanshu Gupta
SINGHANIA & PARTNERS LLP
- Prakash Hamirwasia
SKP BUSINESS CONSULTING LLP
- Bhanu Harish
SINGHANIA & PARTNERS LLP
- Kinjal R. Hingoo
RASIK P HINGOO ASSOCIATES
- Akil Hirani
MAJUMDAR & PARTNERS
- Michael D. Holland
- Suresh L. Hulikal
ALLIANZ DE ARCHITECTURE
- Bhagwan Jagwani
KRUTI SERVICES
- Ashish J. Jain
AMBAVAT JAIN &
ASSOCIATES LLP
- Nikita Jain
SKP BUSINESS CONSULTING LLP
- Sanjiv Kumar Jain
VARDHAMAN CUSTOMS
CLEARING & FORWARDING
AGENCIES
- Sarul Jain
K N J PARTNERS
- Rajiv Jalota
DEPARTMENT OF GOODS AND
SERVICES TAX, GOVERNMENT
OF MAHARASHTRA, INDIA
- Anand Kumar Jha
CENTRAL BOARD OF
EXCISE & CUSTOMS
- Abhijit Joglekar
RELIANCE INFRASTRUCTURE LTD.
- Dharmendra Johari
JOHARI STONEX
INDUSTRIES PVT LTD.
- Vivek Johri
MUMBAI CUSTOMS
ZONE—II (NHAVA SHEVA)
- Amruta Joshi
KHAITAN & CO.
- Subhash Joshi
DALAL JOSHI & ASSOCIATES
- Kunal Juneja
MP LAW OFFICES
- Sumeet Kachwaha
KACHWAHA & PARTNERS
- Ravindra S. Kale
THE BRIHAN MUMBAI
ELECTRIC SUPPLY &
TRANSPORT UNDERTAKING
- Parmod Kalirana
FORTUNE LEGAL ADVOCATES
& LEGAL CONSULTANTS
- Atul Kansal
INDUS ENVIRONMENTAL
SERVICES PVT. LTD.
- Jayendra Kapadia
LITTLE & CO.
- Satinder Kapur
SATINDER KAPUR &
ASSOCIATES
- Rajas Kasbekar
RAJAS KASBEKAR
PRIVATE PRACTICE
- Anil Kasturi
AZB & PARTNERS
- Kripi Kathuria
PHOENIX LEGAL
- Sanjay Kaul
NATIONAL COLLATERAL
MANAGEMENT SERVICES
LIMITED (NCML)
- Charandeep Kaur
TRILEGAL
- Mitalee Kaushal
KNM & PARTNERS
- Giridhar Kesavan
VINZAS SOLUTIONS
INDIA PVT. LTD.
- Gautam Khaitan
O.P. KHAITAN & CO.
- Changhez Khan
DIWAN ADVOCATES
- Farrukh Khan
DIWAN ADVOCATES
- Rajan Khanna
GENUS LAW FIRM PVT. LTD.
- Rajiv Khanna
JEENA & CO.
- Tanya Khare
O.P. KHAITAN & CO.
- Abhimanyu Kharote
DESAI & DIWANJI
- Gautam Khurana
INDIA LAW OFFICES LLP
- Ankit Khushu
KACHWAHA & PARTNERS
- Vivek Kohli
ZEUS LAW
- Ravinder Komaragiri
THE TATA POWER
COMPANY LIMITED
- Shinoj Koshy
LUTHRA & LUTHRA
LAW OFFICES
- Dinesh Prasad Kothari
D.P. KOTHARI & ASSOCIATES
- Saniya Kothari
LEXCOUNSEL
- Vinod Kothari
VINOD KOTHARI & CO.
PRACTICING COMPANY
SECRETARIES
- Anup Kulkarni
J. SAGAR ASSOCIATES,
ADVOCATES & SOLICITORS
- Abhishek Kumar
DIWAN ADVOCATES
- Ajai Kumar
- Manoj Kumar
MANOJ & ASSOCIATES
- Mrinal Kumar
SHARDUL AMARCHAND
MANGALDAS & CO.
- Mrityunjay Kumar
DHINGRA &
SINGH—ATTORNEYS-AT-LAW
- Mukesh Kumar
KNM & PARTNERS
- Pratish Kumar
JURIS CORP
- Puja Kumar
J. SAGAR ASSOCIATES,
ADVOCATES & SOLICITORS
- Rahul Kumar
RAJINDER KUMAR ASSOCIATES
- Raj Kumar
RAJ ENGINEERS
- Rajesh Kumar
JEENA & CO.
- Rupak Kumar
JAWARHARLAL NEHRU
CUSTOMS HOUSE
- Shrutikirti Kumar
SHARDUL AMARCHAND
MANGALDAS & CO.
- Vikram Kumar
CTC AIR CARRIERS P LTD.
- Vinod Kumar
DELHI DISTRICT COURT
- Parveen Kumar Sharma
CERSAI
- Manoj Kumar Singh
SINGH & ASSOCIATES,
ADVOCATES AND SOLICITORS
- Sachin Kumar Singh
JEENA & CO.
- Shreedhar T. Kunte
SHARP & TANNAN
GROUP—MEMBER OF RUSSELL
BEDFORD INTERNATIONAL
- Jaya Kurmar
N. G. PILLAI & CO.
- Preeti Ladha
SUDIT K. PAREKH AND CO.
- Samira Lalani
TRILEGAL
- Harsh Lappssia
PUSHKARA LOGISTIC
SOLUTIONS LLP
- Jayyant Lappssia
ALBIEA
- Manish Madhukar
INFINI JURIDIQUE
- Sinjini Majumdar
MAJUMDAR & PARTNERS
- Divya Malcolm
KOCHHAR & CO.
- Dhruv Malhotra
TRILEGAL
- Geeta Malhotra
K N J PARTNERS
- Pragati Malik
SPACES ARCHITECTURE STUDIO
- Dhruv Manchanda
LEXCOUNSEL
- Vipender Mann
KNM & PARTNERS
- Gautam Mehra
PWC INDIA
- Atul Mehta
MEHTA & MEHTA
- Dara Mehta
LITTLE & CO.
- Dipti Mehta
MEHTA & MEHTA
- Pankaj Mehta
FORTUNE LEGAL ADVOCATES
& LEGAL CONSULTANTS
- Preeti G. Mehta
KANGA & CO.
- Vikas Mehta
PRADEEP TRADERS
- Sachin Menon
KPMG
- Akash Mishra
TRILEGAL
- Sharad Mishra
NEO MULTIMEDIA
- Shivani Mishra
NEO MULTIMEDIA
- Saurabh Misra
SAURABH MISRA
& ASSOCIATES,
INTERNATIONAL LAWYERS
- Ritika Modee
SINGHANIA & PARTNERS LLP
- Hemal Modi
SHARP & TANNAN
GROUP—MEMBER OF RUSSELL
BEDFORD INTERNATIONAL
- O. Mohandas
LITTLE & CO.
- Priyanka Mongia
PHOENIX LEGAL
- Avikshit Moral
JURIS CORP
- Aditya Mukherjee
BFS LEGAL
- Krishnan Muthukumar
TRIDHAATU REALTY &
INFRA PVT. LTD.
- Priyanka Naik
SUDIT K. PAREKH AND CO.
- Rakesh Nair
RAKESH ELECTRICALS
- Rajiv Nakhare
RELIANCE INFRASTRUCTURE LTD.
- Ratnakar Nama
ARCHITECT
- Ravi Nath
RAJINDER NARAIN & CO.
- Vaibhav Nautiyal
INDUS ENVIRONMENTAL
SERVICES PVT. LTD.
- Harendar Neel
J. SAGAR ASSOCIATES,
ADVOCATES & SOLICITORS
- Harshakumar Nikam
DEPARTMENT OF GOODS AND
SERVICES TAX, GOVERNMENT
OF MAHARASHTRA, INDIA
- Shiju P.V.
INDIA LAW OFFICES LLP
- Satish Padhi
O.P. KHAITAN & CO.
- Siddharth Paliwal
KNM & PARTNERS
- Ankita Pandey
TRILEGAL
- Divyanshu Pandey
J. SAGAR ASSOCIATES,
ADVOCATES & SOLICITORS
- Ajay Pant
INDUS ENVIRONMENTAL
SERVICES PVT. LTD.
- Rajiv Paralkar
DEOLE BROS.
- Kunal Pareek
TATA POWER DELHI
DISTRIBUTION LTD.
- Rakesh Parik
MNRD & ASSOCIATES
- Amir Z. Singh Pasrich
I.L.A. PASRICH & COMPANY

Sandeep Patil
SUDIT K. PAREKH AND CO.

Sanjay Patil
BDH INDUSTRIES LIMITED

Hemant Patki

Soumya Patnaik
J. SAGAR ASSOCIATES,
ADVOCATES & SOLICITORS

R.S. Pawaskar
CITY CIVIL AND SESSIONS
COURT, MUMBAI

N. G. Pillai
N. G. PILLAI & CO.

Ashwina Pinto
LAWQUEST

Joseph Pookkatt
APJ-SLG LAW OFFICES

Nitin Potdar
J. SAGAR ASSOCIATES,
ADVOCATES & SOLICITORS

Rashmi Pradeep
CYRIL AMARCHAND
MANGALDAS

Anshul Prakash
KHAITAN & CO.

Ray Sharat Prasad
ADVAITA LEGAL

Anush Raajan
BHARUCHA & PARTNERS

Krithika Radhakrishnan
CYRIL AMARCHAND
MANGALDAS

Ravishankar Raghavan
MAJUMDAR & PARTNERS

S. Ramakrishna
BALAJI MARILINE PVT. LTD.

N.V. Raman
MP LAW OFFICES

R.K. Raman
LOUIS DREYFUS COMPANY
INDIA PRIVATE LIMITED

Sukanya Raman
LAWQUEST

Subramanian Ramaswamy
KHAITAN & CO.

Sharanya G. Ranga
ADVAYA LEGAL

Aditi Rani
ADVAYA LEGAL

Dipak Rao
SINGHANIA & PARTNERS LLP

Yomesh Rao
YMS CONSULTANTS LTD.

Ankita Ray
CYRIL AMARCHAND
MANGALDAS

Ashish Razdan
KHAITAN & CO.

Purushottam Redekar
GM ARCH PVT. LTD.

C.K. Reejonia
DEPARTMENT OF JUSTICE,
MINISTRY OF LAW AND JUSTICE

Satish Rewatkar
MUNICIPAL CORPORATION
OF GREATER MUMBAI

Zubair Rias
CENTRAL BOARD OF
EXCISE & CUSTOMS

Abir Roy
SEETHARAMAN ASSOCIATES

Ankita Rungta
KPMG

Hiren Ruparel
BALAJI SHIPPING AGENCY

Sonal Ruparel
SHARON ENTRPRISES

Ravneet Sachdeva
KPMG

Shamik Saha
PHOENIX LEGAL

Priyanka Sahi
GRANT THORNTON INDIA LLP

Abhishek Saket
INFINI JURIDIQUE

Sirisha Sampat
KANGA & CO.

Jayesh Sanghrajka
JAYESH SANGHRAJKA
& CO. LLP

Hitesh Sanghvi
HITESH SANGHVI LAW OFFICES

Kanwar Sanjay
SWAIT ARCH

Daya Saran
SUPER FREIGHT

Vivek Saraswat
LOUIS DREYFUS COMMODITIES
INDIA PVT. LTD.

Jai Raj Seth
ABEX SERVICES PVT. LTD.

Aashit Shah
J. SAGAR ASSOCIATES,
ADVOCATES & SOLICITORS

Dilip S. Shah
RELIANCE INFRASTRUCTURE
LTD.

Gopika Shah
KRUTI SERVICES

Gunjan Shah
DESAI & DIWANJI

Manish Shah
SUDIT K. PAREKH AND CO.

Mitesh Shah
LOUIS DREYFUS COMPANY
INDIA PRIVATE LIMITED

Paresh Shah
RPS LOGISTICS

Prasham Shah
JURIS CORP

Priyansh Shah
M/S PARESH
CHAMPAKLAL SHAH

Richa Shah
ANANT INDUSTRIES

Saumil Shah
BDO INDIA LLP

Shambhu Sharan
SINGHANIA & PARTNERS LLP

Mahesh Sharma
MAHESH SHARMA
& ASSOCIATES

Manoranjan Sharma
KNM & PARTNERS

Nilesh Sharma
DHIR & DHIR ASSOCIATES

Priyanka Sharma
TRILEGAL

Raj Sharma
CLEARSHIP GROUP

Rajnish Sharma
RAJNISH SHARMA
ATTORNEY-AT-LAW

Rupali Sharma
KOCHHAR & CO.

Saurabh Sharma
JURIS CORP

Vicky Sharma
O.P. KHAITAN & CO.

Asim Shehzad
BFS LEGAL

Ashutosh Shingate
EATON INDUSTRIAL SYSTEMS
PRIVATE LIMITED

Vishnu Shriram
PHOENIX LEGAL

D.K. Shrivastava
ARYA OFFSHORE
SERVICES PVT. LTD.

Rajiv Shroff
INTERICS DESIGN CONSULTANTS

Vijay Shroff

Akash Shukla
PWC INDIA

A.K. Singh
VARDHAMAN CUSTOMS
CLEARING & FORWARDING
AGENCIES

Ajay Singh
ASHUTOSH ELECTRICAL
CORPORATION

Akanksha Singh
DIWAN ADVOCATES

Chanderpal Singh
JAWARHARLAL NEHRU
CUSTOMS HOUSE

Dilip Singh
MNRD & ASSOCIATES

Sachin Kumar Singh
JEENA & CO.

Sajai Singh
J. SAGAR ASSOCIATES,
ADVOCATES & SOLICITORS

Sandeep Singh
COACHEVE SOLUTIONS
PVT. LTD.

Sheetlesh Singh
MNRD & ASSOCIATES

Subodh Singh
GST AUDIT COMMISSIONERATE

Talwant Singh
DELHI DISTRICT COURT

Shakti Singh Champawat
DESAI & DIWANJI

Mukesh Singhal
KNM & PARTNERS

Ravinder Singhania
SINGHANIA & PARTNERS LLP

Abhimeet Sinha
SINGHANIA & PARTNERS LLP

Neha Sinha
LUTHRA & LUTHRA
LAW OFFICES

Praveer Sinha
TATA POWER DELHI
DISTRIBUTION LIMITED

Vineet Sinha
KNM & PARTNERS

Preetha Soman
NISHITH DESAI ASSOCIATES

Aasish Somas
ANAND AND ANAND

Shweta Soni
FORTUNE LEGAL ADVOCATES
& LEGAL CONSULTANTS

Sanyukta Sowani
LUTHRA & LUTHRA
LAW OFFICES

K. P. Sreejith
INDIA LAW OFFICES LLP

Rajesh Srivastava
OFFICE OF CHIEF
COMMISSIONER OF CUSTOMS

Rudra Srivastava
SINGHANIA & PARTNERS LLP

Aravind Srivatsan
PWC INDIA

Dheeraj S. Suri
DEEP CONSULTANCY
LABOR LAW ADVISORS
& CONSULTANTS

Surendrakumar Suri
DEEP CONSULTANCY
LABOR LAW ADVISORS
& CONSULTANTS

Abhishek Swaroop
LUTHRA & LUTHRA
LAW OFFICES

Anuja Talukder
PWC INDIA

Medha Tamhanekar
IC UNIVERSAL LEGAL

Rajesh Tayal
KNM & PARTNERS

Chetan Thakkar
KANGA & CO.

Dinesh Thakkar
BHAVANA CLEARING
FORWARDING &
SHIPPING PVT. LTD.

Piyush Thareja
NEERAJ BHAGAT & CO.

Tushar Thimmiah
PHOENIX LEGAL

Pooja Thomas
PHOENIX LEGAL

Arun Todarwal
ARUN TODARWAL &
ASSOCIATES LLP

Mala Todarwal
ARUN TODARWAL &
ASSOCIATES LLP

Jaishree Tolani Lamba
AZB & PARTNERS

Kanishka Tyagi
LEGUM AMICUSS

Karteekka Tyagi
LEGUM AMICUSS

Prakash Veer Tyagi
GATEWAY RAIL FRIGHT LIMITED

Punit Dutt Tyagi
LAKSHMIKUMARAN &
SRIDHARAN ATTORNEYS

Ramesh K. Vaidyanathan
ADVAYA LEGAL

Pravin Vanage
RELIANCE INFRASTRUCTURE
LTD.

Dipankar Vig
MP LAW OFFICES

Sameep Vijayvergiya
DHINGRA &
SINGH—ATTORNEYS-AT-LAW

Rajiv Wadhwa
PLVK POWER ENGINEERS
& CONSULTANTS

Abhijeet Yadav
THE TATA POWER
COMPANY LIMITED

Akriti Yadav
KNM & PARTNERS

Manoj Yadav
NEERAJ BHAGAT & CO.

Monika Yadav
JAWARHARLAL NEHRU
CUSTOMS HOUSE

Neha Yadav
LEXCOUNSEL

Surbhi Zavar
SKP BUSINESS CONSULTING LLP

INDONESIA

ABDIBANGUN BUANA

CKB LOGISTICS

INDONESIAN LOGISTICS
AND FORWARDERS
ASSOCIATION (ALFI)

PT GUNA SARANA TEKNIK

Robertus Adinugraha
MELLI DARSA & CO.

Adhika Aditya
OENTOENG SURIA & PARTNERS

Zulfikar Adiyodha
OENTOENG SURIA & PARTNERS

Nafis Adwani
ALI BUDIARDJO, NUGROHO,
REKSODIPUTRO, MEMBER
OF LEX MUNDI

Fatah Adzkia
WITARA CAKRA ADVOCATES
(IN ASSOCIATION WITH
WHITE & CASE LLP)

Asrul Ahmad
NURIADIN SUMONO
MULYADI & PARTNERS

Irina Anindita
MAKARIM & TAIRA S.

Cindy Anjani
ADNAN KELANA HARYANTO
& HERMANTO

Charles Antoine Morgan
Ludovic Guinot
ONLINEPAJAK

Hizkia Ardianto
EY

Muhammad Aries
PT PLN (PERSERO), EAST
JAVA DISTRIBUTION

Alifrian Fajri Aryuanda
SIMBOLON & PARTNERS
LAW FIRM

Cucu Asmawati
SIMBOLON & PARTNERS
LAW FIRM

Stefanus Brian Audyanto
HERMAWAN JUNIARTO
LAW FIRM

Fabian Buddy Pascoal
HANAFIAH PONGGAWA
& PARTNERS

Prianto Budi
PT PRATAMA INDOMITRA
KONSULTAN

Tony Budidjaja
BUDIDJAJA INTERNATIONAL
LAWYERS

Teresa Chiquita
MAKARIM & TAIRA S.

Juni Dani
BUDIDJAJA INTERNATIONAL
LAWYERS

Melli Darsa
MELLI DARSA & CO.

Vencensus Desta Galang
BUDIDJAJA INTERNATIONAL
LAWYERS

Reginald A. Dharma
ADNAN KELANA HARYANTO
& HERMANTO

Nasya Dinitri Priatno
HERMAWAN JUNIARTO
LAW FIRM

Natasha Djamin
OENTOENG SURIA & PARTNERS

Bama Djokunugroho
BUDIDJAJA INTERNATIONAL
LAWYERS

Fadjar Donny Tjahjadi
MINISTRY OF FINANCE

Aris Eko Prasetyo
SIDABUKKE CLAN
& ASSOCIATES

Goesyen Erinda Resti
LEKS&CO LAWYERS

Ahmad Fadli
BRIGITTA I. RAHAYOE
& PARTNERS

Edly Febrian Widjaja
BUDIDJAJA INTERNATIONAL
LAWYERS

Ahmad Fikri Assegaf
ASSEGAF, HAMZAH
& PARTNERS

Aprilda Fiona Butarbutar
APRILDA FIONA &
PARTNERS LAW FIRM

Sinuhadji Frans Yoshua
OENTOENG SURIA & PARTNERS

Widigdyta Gitaya
WSG & COMPANY

Michael Hadi
PT KREDIT BIRO
INDONESIA JAYA (KBIJ)

Mohammad Iqbal Hadromi
HADROMI & PARTNERS

Dedet Hardiansyah
BUDIMAN AND PARTNERS

Tomy Harsono
ROEDL & PARTNER

Stefanus Haryanto
ADNAN KELANA HARYANTO
& HERMANTO

Yansah Hasstriansyah
BADAN PELAYANAN TERPADU
SATU PINTU (BPTS)

Anang Hidayat

Nurman Hidayat
INDONESIA INVESTMENT
COORDINATING BOARD

Brigitta Imam Rahayoe
BRIGITTA I. RAHAYOE
& PARTNERS

Deshaputra Intanperdana
HADROMI & PARTNERS

Edy Junaedi
BADAN PELAYANAN TERPADU
SATU PINTU (BPTS)

Brinanda Lidwina Kaliska
MAKARIM & TAIRA S.

Iswahjudi A. Karim

Mirza Karim
KARIMSYAH LAW FIRM

Othman Karim
KARIMSYAH LAW FIRM

Rizki Karim
KARIMSYAH LAW FIRM

Anita Lucia Kendarto
NOTARIS & PEJABAT
PEMBUAT AKTA TANAH

Henrietta Kristanto
PB TAXAND

Herry N. Kurniawan
ALI BUDIARDJO, NUGROHO,
REKSODIPUTRO, MEMBER
OF LEX MUNDI

Ayu Katarina Kusnadi
OENTOENG SURIA & PARTNERS

Eddy M. Leks
LEKS&CO LAWYERS

Indra Lubis
HERMAWAN JUNIARTO
LAW FIRM

Noorfinia Luthfiany
BANK INDONESIA

Syamsul Maarif
MAHKAMAH AGUNG
REPUBLIK INDONESIA

Bobby R. Manalu
SIREGAR SETIAWAN MANALU

Yasser Mandela
BUDIDJAJA INTERNATIONAL
LAWYERS

Priscila Manurung
ALI BUDIARDJO, NUGROHO,
REKSODIPUTRO, MEMBER
OF LEX MUNDI

Benny Marbun
PT PLN (PERSERO) INDONESIA
STATE ELECTRICITY
CORPORATION

Hendro Martono
HAMANROKO

Ahmad Maulana
ASSEGAF, HAMZAH
& PARTNERS

Amalia Mayasari
SIMBOLON & PARTNERS
LAW FIRM

Ella Melany
HANAFIAH PONGGAWA
& PARTNERS

Any Miami
PWC INDONESIA

Kristo Molina
WITARA CAKRA ADVOCATES
(IN ASSOCIATION WITH
WHITE & CASE LLP)

Wida Murti
OENTOENG SURIA & PARTNERS

Latifa Mutmainah
RIVAI TRIPRASETIO & PARTNERS

Alexander Nainggolan
HADROMI & PARTNERS

Fradella Nainggolan
MELLI DARSA & CO.

Safita Ratna Narthilda
OENTOENG SURIA & PARTNERS

Chandra Nataadmadja
SURIA NATAADMADJA
& ASSOCIATES

Suria Nataadmadja
SURIA NATAADMADJA
& ASSOCIATES

Ratih Nawangsari
OENTOENG SURIA & PARTNERS

Mia Noni Yuniar
BRIGITTA I. RAHAYOE
& PARTNERS

Rizana Noor
PT KREDIT BIRO
INDONESIA JAYA (KBIJ)

Monasisca Noviannei
INDONESIA INVESTMENT
COORDINATING BOARD

Putra Nugraha
WITARA CAKRA ADVOCATES
(IN ASSOCIATION WITH
WHITE & CASE LLP)

Heru Pambudi
MINISTRY OF FINANCE

Ay Tjhing Phan
PWC INDONESIA

Abraham Pierre
KPMG

Anthony Pratama Chandra
HERMAWAN JUNIARTO
LAW FIRM

Fredie Pratomo
PT BINATAMA AKRINDO

Vanya Edria Rahmani
HANAFIAH PONGGAWA
& PARTNERS

Ilman Rakhmat
RAKHMAT SUROSO
ADVOCATES

Dhamma Ratna
NOTARIS & PEJABAT
PEMBUAT AKTA TANAH

Jean H. Reksodiputro
PT PEFINDO BIRO KREDIT

Sophia Rengganis
PWC INDONESIA

Rengganis Rengganis
HADROMI & PARTNERS

Ricardo Simanjuntak
RICARDO SIMANJUNTAK
& PARTNERS

Vincencia Rininta Emasari
BANK INDONESIA

Tania Faramutia Riyanto
ALI BUDIARDJO, NUGROHO,
REKSODIPUTRO, MEMBER
OF LEX MUNDI

Natalia Rizky
LEKS&CO LAWYERS

Reza Riztama
PT PRATAMA INDOMITRA
KONSULTAN

Valdano Ruru
MAKARIM & TAIRA S.

Ayundha Sahar
OENTOENG SURIA & PARTNERS

Rika Salim
OENTOENG SURIA & PARTNERS

Nur Asyura Anggini Sari
BANK INDONESIA

Jutha Sasmita
KRISNA LAW FIRM

Haryo Sedewo
INDONESIA INVESTMENT
COORDINATING BOARD

Joana Maleriluh Sembiring
SURIA NATAADMADJA
& ASSOCIATES

Erwin Setiawan
EY

Indra Setiawan
ALI BUDIARDJO, NUGROHO,
REKSODIPUTRO, MEMBER
OF LEX MUNDI

Arief Setyadi
PKF ACCOUNTANTS &
BUSINESS ADVISERS

Agatha Shery
LEKS&CO LAWYERS

Bonar Sidabukke
SIDABUKKE CLAN
& ASSOCIATES

Sudiman Sidabukke
SIDABUKKE CLAN
& ASSOCIATES

Obed Simamora
LAND OFFICE OF SURABAYA

Yudianta Medio N. Simbolon
SIMBOLON & PARTNERS
LAW FIRM

Stefanny Oktaria Simorangkir
BUDIDJAJA INTERNATIONAL
LAWYERS

Mario Sinjal
NURJADIN SUMONO
MULYADI & PARTNERS

Fransisca Sintia
LEKS&CO LAWYERS

Nien Raffles Siregar
SIREGAR SETIAWAN MANALU

Indra Sudrajat
OENTOENG SURIA & PARTNERS

Yogi Sudrajat Marsono
ASSEGAF, HAMZAH
& PARTNERS

Bambang Suprijanto
EY

Lingga Surjanto
HERMAWAN JUNIARTO
LAW FIRM

Lie Yessica Susanti
HERMAWAN JUNIARTO
LAW FIRM

Atik Susanto
OENTOENG SURIA & PARTNERS

Aria Suyudi
INDONESIA JENTERA
SCHOOL OF LAW

Kurniawan Tanzil
MAKARIM & TAIRA S.

Daniel Djoko Tarliman
DANIEL DJOKO TARLIMAN
& PARTNER

Tabita Sifra Thakurdas
SURIA NATAADMADJA
& ASSOCIATES

Achmad Tri Cahyono
OTORITAS JASA KEUANGAN—
INDONESIA FINANCIAL
SERVICES AUTHORITY

Gatot Triprasetyo
RIVAI TRIPRASETIO & PARTNERS

Runi Tusita
PWC INDONESIA

Diaz Vatriando
ADNAN KELANA HARYANTO
& HERMANTO

Ilham Wahyu
ALI BUDIARDJO, NUGROHO,
REKSODIPUTRO, MEMBER
OF LEX MUNDI

Sony Panji Wicaksono
BANK INDONESIA

Yuddy Wicaksono
PT PLN (PERSERO) INDONESIA
STATE ELECTRICITY
CORPORATION

Anthony Winza Probowo
BUDIDJAJA INTERNATIONAL
LAWYERS

Kiki Yunita
DINAS PENANAMAN
MODAL DAN PTSP

Akbar Zainuri
KARIMSYAH LAW FIRM

Mohammad Zamroni
ZAMRO & ASSOCIATES

Andi Zulfikar
MATARAM PARTNERS
& ASSOCIATES

Jacob Zwaan
KPMG

IRAN, ISLAMIC REP.

ADIB LAW FIRM

T&S ASSOCIATES

Sareh Abadtalab
ORGANIZATION OF DEEDS
AND PROPERTY REGISTRATION
AND NOTARIES

Morteza Adab
COMPANY REGISTRATION
OFFICE

Ali Ahmadi
TEHRAN CHAMBER OF
COMMERCE, INDUSTRIES
AND MINES

Mousa Ahmadi
ISLAMIC AZAD UNIVERSITY

Behrooz Akhlaghi
INTERNATIONAL LAW
OFFICE OF DR. BEHROOZ
AKHLAGHI & ASSOCIATES

Hamidreza Alipour Shirsavar
ISLAMIC AZAD UNIVERSITY

Ali Amani
DAYA-RAHYAFT AUDITING &
MANAGEMENT SERVICES

Mohammad Reza Anbiyai
INTERNATIONAL CENTRE OF
HIGHER EDUCATION AND
SCIENTIFIC STUDIES (ICHES)

Behshid Arfania
KARIMI & ASSOCIATES
LAW FIRM

Mehrnoosh Aryanpour
GIDE LOYRETTE NOUEL,
MEMBER OF LEX MUNDI

Anahita Asgari Fard
ASGARI & ASSOCIATES
INTERNATIONAL LAW FIRM

Gholam Ali Asghari
GREAT TEHRAN
ELECTRICITY DISTRIBUTION
COMPANY (GTEDC)

Zayer Ayat
IRANIAN NATIONAL TAX
ADMINISTRATION (INTA)

Toktam Aynekar
PERSOL CORPORATION

Majed Azizian

Fatemeh Bagherzadeh
FARJAM LAW OFFICE

Rambod Barandoust
CONSULTANT

Gholam-Hossein Davani
DAYA-RAHYAFT AUDITING &
MANAGEMENT SERVICES

Farhad Derhami
BAYAN EMROOZ
INTERNATIONAL LAW FIRM

Morteza Dezfoulian

Sepideh Dowlatshahi
BARTAR ASSOCIATES LAW FIRM

Maryam Ebrahimi
APP LEGAL INSTITUTE
IN ASSOCIATION WITH
DENTONS EUROPE LLP

Maryam Ebrahimi Ghaleh Aziz
ORGANIZATION OF DEEDS
AND PROPERTY REGISTRATION
AND NOTARIES

Roza Einifar
INTERNATIONAL LAW
OFFICE OF DR. BEHROOZ
AKHLAGHI & ASSOCIATES

Shirin Ozra Entezari
DR. SHIRIN O. ENTEZARI
& ASSOCIATES

Marjan Esfahanian
HOSSEINJAD & ESFAHANIAN
LAW PARTNERS

Shirzad Eslami
OWJ LAW OFFICE

Seyyed Amir Hossein Etesami
SECURITIES AND EXCHANGE
ORGANIZATION OF IRAN

Bahram Farivar Sadri
SHARESTAN CONSULTANTS

Mostafa Farmahini Farahani

Shahriar Ghadimi
SHARESTAN CONSULTANTS

Allahyar Ghajar
TEHRAN MUNICIPALITY—
FANAVARAN SHAHR CO.

Nasim Gheidi
GHEIDI & ASSOCIATES
LAW OFFICE

S. Arash H. Mirmalek
PERSOL CORPORATION

Behazin Hasibi
DAADBEH PARTNERS

Mojtaba Hoseini
MOTAMEDI ATTORNEY-AT-LAW

Amir Hosseini
PERSOL CORPORATION

Katayoun Hosseinejad
HOSSEINJAD & ESFAHANIAN
LAW PARTNERS

Arash Izadi
IZADI LAW FIRM

Saleh Jaber
ESK LAW FIRM

Nasim Jahanbani
GREAT TEHRAN
ELECTRICITY DISTRIBUTION
COMPANY (GTEDC)

Mohammad Jalili
IRAN CREDIT SCORING

Farid Kani
ATIEH ASSOCIATES

Anooshiravan Karimi
KARIMI & ASSOCIATES
LAW FIRM

Esmail Karimian
ESK LAW FIRM

Setareh Kermani
KARIMI & ASSOCIATES
LAW FIRM

Reza Khoshnoodi
COURT OF CASSATION
OF TEHRAN

Majid Mahallati
A.M. MAHALLATI & CO.

Davoud Malekmohammadi
SHARESTAN CONSULTANTS

Hamidreza Mansouri
GREAT TEHRAN
ELECTRICITY DISTRIBUTION
COMPANY (GTEDC)

Mohammad Mahdi Mehri
OFOGHE SABZ IDALAT

Mahnaz Mehrinfar
INTERNATIONAL LAW
OFFICE OF DR. BEHROOZ
AKHLAGHI & ASSOCIATES

Farid Meidani
DAADBEH PARTNERS

Amir Karbasi Milani
MILANI LAW FIRM

Fatemeh Sadat Mirsharifi
MINISTRY OF COMMERCE

Golazin Mokhtari
ATIEH ASSOCIATES

Hamidreza Mokhtarian
MEHR INTERNATIONAL
LAW FIRM

Isabelle Monfort
GIDE LOYRETTE NOUËL,
MEMBER OF LEX MUNDI

Maryam Monirifar
PERSOL CORPORATION

Dorsa Mossayebzadeh
INTERNATIONAL LAW
OFFICE OF DR. BEHROOZ
AKHLAGHI & ASSOCIATES

Mehdi Mousavi
PERSOL CORPORATION

Yalda Mozaffarian
DAADBEH PARTNERS

Sedigheh Naeimian
KESAVARZ & CO.

Hossein Najafi
ORGANIZATION OF DEEDS
AND PROPERTY REGISTRATION
AND NOTARIES

Mohammadreza Narimani
APP LEGAL INSTITUTE
IN ASSOCIATION WITH
DENTONS EUROPE LLP

Vahid Nasiri
BAYAN EMROOZ
INTERNATIONAL LAW FIRM

Amir Tahami Nejad
PERSIAN CARGO CO. LTD.

Fariba Norouzi
PARSIAN INSURANCE CO.

Rasoul Nowrouzi
Hasan Omidvar
ASGARI & ASSOCIATES
INTERNATIONAL LAW FIRM

Zohreh Papi

Farmand Pourkarim
TEHRAN MUNICIPALITY—
FANAVARAN SHAHR CO.

Shahla Pournazeri
LAW OFFICES OF SHAHLA
POURNAZERI & ASSOCIATES

Mohammad Rahmani
BAYAN EMROOZ
INTERNATIONAL LAW FIRM

Yahya Rayegani
PRAELEGAL IRAN

Atiyeh Rezaei
DR. SHIRIN O. ENTEZARI
& ASSOCIATES

Encyeh Sadr
BAYAN EMROOZ
INTERNATIONAL LAW FIRM

Alireza Sadri
INTERNATIONAL LAW
OFFICE OF DR. BEHROOZ
AKHLAGHI & ASSOCIATES

Amirhossein Saki
HOSSEINJAD & ESFAHANIAN
LAW PARTNERS

Reyhaneh Sedighi
KARIMI & ASSOCIATES
LAW FIRM

Pouya Seppehr
SHARESTAN CONSULTANTS

Ahmad Shabanifard
INTERNATIONAL CENTRE OF
HIGHER EDUCATION AND
SCIENTIFIC STUDIES (ICHES)

Sara Shabanifard
RS COMPONENT

Khatereh Shahbazi
INTERNATIONAL LAW
OFFICE OF DR. BEHROOZ
AKHLAGHI & ASSOCIATES

Ali Sharifi
NIK TAK CO. LTD.

Pegah Sharifzadeh
INTERNATIONAL LAW
OFFICE OF DR. BEHROOZ
AKHLAGHI & ASSOCIATES

Nader Sheybani
SHEYBANI & ASSOCIATES

Farzan Shirvanbeigi
TEHRAN MUNICIPALITY—
FANAVARAN SHAHR CO.

Rajat Ratan Sinha
RCS PVT. LTD. BUSINESS
ADVISORS GROUP

Parva Soltani
PERSOL CORPORATION

Pedram Soltani
PERSOL CORPORATION

Sara Tajdini
GHEIDI & ASSOCIATES
LAW OFFICE

Mohammad Reza Talischi
PERSOL CORPORATION

Ebrahim Tavakoli
ATIEH ASSOCIATES

Gholam Hossein Vahidi
DR. VAHIDI & ASSOCIATES

Hamid Vakili
OFOGHE SABZ IDALAT

Mojdeh Yaghmaie
GIDE LOYRETTE NOUËL,
MEMBER OF LEX MUNDI

Ahmad Yousefi
DR. YOUSEFI LAW OFFICE

AmirHossein Zamani
ESFAHAN CHAMBER
OF COMMERCE

Esmail Zarifiazad
MINISTRY OF COOPERATIVES,
LABOUR AND SOCIAL WELFARE

IRAQ

EY

IRAQI ASSOCIATION OF
SECURITIES DEALERS
MINISTRY OF ELECTRICITY

PWC JORDAN

Ahmed Abboud Al Janabi
MENA ASSOCIATES IN
ASSOCIATION WITH AMERELLER

Marie Antoinette Airut
AIRUT LAW OFFICES

Hussein Al-Fadhili
ATTORNEY-AT-LAW

Qismah Ali
CENTRAL BANK OF IRAQ

Ihsan Jasim Al-Khalidi
MINISTRY OF PLANNING

Rashid Al-Khour
ENGINEER

Adil Al-Lami
MANAGEMENT SYSTEMS
INTERNATIONAL

Daowd Al-Mula
BHC LAW FIRM LLC

Ghath Raad Al-Nidawi
MINISTRY OF PLANNING

Rukaya Sabaah Al-Oqabee
MINISTRY OF PLANNING

Azhar Al-Rubaie
MINISTRY OF PLANNING

Florian Amereller
MENA ASSOCIATES IN
ASSOCIATION WITH AMERELLER

Kilian Bälz
MENA ASSOCIATES IN
ASSOCIATION WITH AMERELLER

Akram El Khazen
AIRUT LAW OFFICES

Daniel Heintel
MENA ASSOCIATES IN
ASSOCIATION WITH AMERELLER

Abdulaziz Jabbar Abdulaziz
COMPANY REGISTRAR
DIRECTOR GENERAL

Deepak John
BRIDGEWAY SHIPPING &
CLEARING SERVICES

Aayat Khalid
BHC LAW FIRM LLC

Zaid Mahdi
ADIB COMPANY

Khalid Mozan
AL MOZAN COMPANIES GROUP

Ahmed Naguib
BCC LOGISTICS

Adnan K. Nahidh
SIYAH GROUP

Amany Naif
BHC LAW FIRM LLC

Ammar Naji
CONFLUENT LAW GROUP

Mohammed Ali Qanbar

Dhirar Salim
KASB GENERAL CONTRACTING

Kareem Salim Kamash
GENERAL COMMISSION
FOR TAXES

Abdelrahman Sherif
DLA MATOUK BASSIOUNY
(PART OF DLA PIPER GROUP)

Mohammed Yahya

Khaled Yaseen
AL-SAQER ADVISERS
& LEGAL SERVICES

Dahlia Zamel
MENA ASSOCIATES IN
ASSOCIATION WITH AMERELLER

IRELAND

CENTRAL BANK OF IRELAND—
CENTRAL CREDIT REGISTER

ESB INTERNATIONAL

Eithne Barry
MASON HAYES & CURRAN

Seán Barton
MCCANN FITZGERALD

Sarah Berkery
DILLON EUSTACE

John Comerford
COONEY CAREY CONSULTING
LTD.—MEMBER OF RUSSELL
BEDFORD INTERNATIONAL

Miranda Cox
PWC IRELAND

Emma Doherty
MATHESON

Gavin Doherty
EUGENE F. COLLINS SOLICITORS

John Doyle
DILLON EUSTACE

Kenneth Egan
ARTHUR COX, MEMBER
OF LEX MUNDI

Garret Farrelly
MATHESON

Laura Feely
EUGENE F. COLLINS SOLICITORS

Frank Flanagan
MASON HAYES & CURRAN

Orla Hegarty
UNIVERSITY COLLEGE DUBLIN

Anna Hickey
PHILIP LEE SOLICITORS

Áine Hughes
A&L GOODBODY

William Johnston
ARTHUR COX, MEMBER
OF LEX MUNDI

Jonathan Kelly
PHILIP LEE SOLICITORS

Liam Kennedy
A&L GOODBODY

Eamonn Madden
COONEY CAREY CONSULTING
LTD.—MEMBER OF RUSSELL
BEDFORD INTERNATIONAL

Mary Liz Mahony
ARTHUR COX, MEMBER
OF LEX MUNDI

Aoibhinn Maloney
MASON HAYES & CURRAN

Gerry McCartney
IRISH CREDIT BUREAU

Brid McCoy
AMOS SOLICITORS

Kevin Meehan
COMPASS MARITIME LTD.

Heather Murphy
MATHESON

Laura O'Connor
MASON HAYES & CURRAN

Seóna O'Donnellan
MATHESON

Declan O'Hora
OFFICE OF THE REVENUE
COMMISSIONERS

Brian O'Malley
A&L GOODBODY

Kevin Quinn
PWC IRELAND

Laura Rafferty
ARTHUR COX, MEMBER
OF LEX MUNDI

Thomas Ryan
A&L GOODBODY

Peppe Santoro
VENTURE LEGAL SERVICES

Brendan Sharkey
REDDY CHARLTON

Aidan Timmins
THE PROPERTY REGISTRATION
AUTHORITY

Mark Traynor
A&L GOODBODY

Joe Tynan
PWC IRELAND

Marcus Walsh
A&L GOODBODY

Patrick Walshe
PHILIP LEE SOLICITORS

Emma Weld-Moore
DANIEL MURPHY SOLICITORS

Maura Young
IRISH CREDIT BUREAU

ISRAEL

FOLMAN-MEGIORA, ADV

Eyal Bar-Eliezer
BALTER, GUTH, ALONI LLP

Erez Ben-Ari
PWC ISRAEL

Jacob Ben-Chirit
YIGAL ARNON & CO.

Jeremy Benjamin
GOLDFARB SELIGMAN & CO.

Moshe Ben-Yair
PUBLIC UTILITY
AUTHORITY-ELECTRICITY

Rona Bergman Naveh
GROSS, KLEINHENDLER,
HODAK, HALEVY,
GREENBERG & CO.

Sara Bitton
ISRAEL CUSTOMS DIRECTORATE

Roy Caner
ERDINAST, BEN NATHAN,
TOLEDANO & CO. ADVOCATES

Eitan Carmeli
ECA-ETHAN, CARMEL
ARCHITECTS

Doron Cohen
RAVEH, RAVID & CO.
CPAS—MEMBER OF RUSSELL
BEDFORD INTERNATIONAL

Yael Crema
MINISTRY OF FINANCE
OF ISRAEL

Itay Deutsch
NASCHITZ, BRANDES,
AMIR & CO.

Guy Dvory
S. HOROWITZ & CO.
MEMBER OF LEX MUNDI

Asaf Joseph Eylon
YIGAL ARNON & CO.

Yigal Faberman
ISRAEL DEFENSE FORCES

Amichay Finkelstein
AMIT, POLLAK,
MATALON & CO.

Jonathan Finklestone
MEITAR LIQUORNIK
GEVA LESHEM TAL

Nitzan Fisher Conforti
YIGAL ARNON & CO.

Viva Gayer
ERDINAST, BEN NATHAN,
TOLEDANO & CO. ADVOCATES

Tuvia Geffen
NASCHITZ, BRANDES,
AMIR & CO.

Ido Gonen
GOLDFARB SELIGMAN & CO.

Amos Hacmun
HESKIA-HACMUN LAW FIRM

Liron HaCohen
YIGAL ARNON & CO.

Shlomi Hayzler
MINISTRY OF JUSTICE

Yael Herschkovitz
GROSS, KLEINHENDLER,
HODAK, HALEVY,
GREENBERG & CO.

Tali Hirsch Sherman
MINISTRY OF CONSTRUCTION
AND HOUSING

Zeev Katz
PWC ISRAEL

Vered Kirshner
PWC ISRAEL

Adam Klein
GOLDFARB SELIGMAN & CO.

Gideon Koren
GIDEON KOREN &
CO. LAW OFFICES

Hadas Lavi-Benderman
S. HOROWITZ & CO.
MEMBER OF LEX MUNDI

Gil Lazar
STRAUSS LAZER & CO. CPAS

Matan Lazar
LAZAR & CO.

Dana Leshem
ERDINAST, BEN NATHAN,
TOLEDANO & CO. ADVOCATES

Michelle Liberman
S. HOROWITZ & CO.
MEMBER OF LEX MUNDI

Nofar Maimon
RAVEH, RAVID & CO.
CPAS—MEMBER OF RUSSELL
BEDFORD INTERNATIONAL

Liron Mendelevitz
KRIEF ALBATROS LTD.

Michael Mograbi
PELTRANSPORT

Assaf Neeman
RINAT & ASSAF
NEEMAN—ARCHITECTS

Yonathan Nissenhaus
GOLDFARB SELIGMAN & CO.

Tzippi Rozenberg
TZIPPI ROZENBERG LAW FIRM

Doron Sadan
PWC ISRAEL

Dan Sharon
DAN SHARON—CONSULTING
ENGINEERS 2002 LTD.

Daniel Singerman
COFACEBDI

Hugo Spangenthal
MISHAB

Eran B. Taussig
BALTER, GUTH, ALONI LLP

Eylam Weiss
WEISS, PORAT & CO.

Zeev Weiss
WEISS, PORAT & CO.

Michal Zohar-Neistern
NASCHITZ, BRANDES,
AMIR & CO.

ITALY

ASSOMELA

Paolo Acciari
MINISTERO DELL'ECONOMIA
E FINANZE

Marco Sebastiano Accorrà
STUDIO LEGALE ACCORRÀ

Fabrizio Acerbis
PWC ITALY

Silvia Adani
SHEARMAN & STERLING LLP

Giuseppe Alemani
ALEMANI E ASSOCIATI

Iacopo Aliverti Piuri
DENTONS

Federico Antich
STUDIO DELL'AVVOCATO
ANTICH

Umberto Antonelli
STUDIO LEGALE ASSOCIATO
AD ASHURST LLP

Gaetano Arnò
PWC—TAX AND
LEGAL SERVICES

Ivan Arrotta
PWC—TAX AND
LEGAL SERVICES

Gianluigi Baroni
PWC—TAX AND
LEGAL SERVICES

Alvise Becker
PWC—TAX AND
LEGAL SERVICES

Susanna Beltramo
STUDIO LEGALE BELTRAMO

Domenico Benincasa
STUDIO LEGALE BENINCASA
NERVI & PARTNERS

Claudia Beranzoli
COURT OF APPEAL OF ROME

Carlo Berarducci
CARLO BERARDUCCI
ARCHITECTURE

Emma Berdini
SHEARMAN & STERLING LLP

Gianluca Borraccia
PWC—TAX AND
LEGAL SERVICES

Giampaolo Botta
SPEDIPTO—ASSOCIAZIONE
SPEDIZIONIERI CORRIERI E
TRASPORTATORI DI GENOVA

Giuseppe Broccoli
BDALAW

Marco Buffarini
MINISTERO DELL'ECONOMIA
E FINANZE

Sergio Calderara
LEGAL

Federico Calloni
STUDIO CORNO—MEMBER
OF RUSSELL BEDFORD
INTERNATIONAL

Gianluca Cambareri
TONUCCI & PARTNERS

Antonio Campagnoli
IL PUNTO REAL
ESTATE ADVISOR

Stefano Cancarini
PWC—TAX AND
LEGAL SERVICES

Ludovica Cantoresi
COURT OF APPEAL OF ROME

Fabiola Capparelli
PWC—TAX AND
LEGAL SERVICES

Antonio Cappello
CONSIGLIO NAZIONALE
DEL NOTARIATO

Cecilia Carrara
LEGANCE AVVOCATI ASSOCIATI

Alberto Castelli
STUDIO LEGALE ASSOCIATO
AD ASHURST LLP

Sandro Cecili
ARIETI S.P.A. ACEA GROUP

Da Sol Choi
STUDIO LEGALE ASSOCIATO
AD ASHURST LLP

Flavio Ciotti
CLEARY GOTTlieb STEEN
& HAMILTON LLP

Domenico Colella
GRUPPO PAM S.P.A.
AVVOCATI ASSOCIATI

Lorenzo Colombi Manzi
WHITE & CASE LLP

Fabrizio Colonna
STELÉ PERELLI

Mattia Colonnelli de Gasperis
COLONNELLI DE GASPERIS
STUDIO LEGALE

Carlo Alberto Mario Corazzini
RISTUCCIA TUFARELLI
E ASSOCIATI

Barbara Corsetti
PORTOLANO CAVALLO
STUDIO LEGALE

Filippo Corsini
CHIOMENTI STUDIO LEGALE

Barbara Cortesi
STUDIO LEGALE GUASTI

Yvette Costa
WHITE & CASE LLP

Andrea Covolan
MACCHI DI CELLERE GANGEMI

Salvatore Cuzzocrea
SHEARMAN & STERLING LLP

Mariano Davoli
PIROLA PENNUTO ZEI
& ASSOCIATI

Daniele De Benedetti
STUDIO AVV. DANIELE
DE BENEDETTI

Francesca De Paolis
STUDIO LEGALE
SALVATORE DE PAOLIS

Andrea De Pieri
SHEARMAN & STERLING LLP

Rosa Del Sindaco
ABBATESCIANNI STUDIO
LEGALE E TRIBUTARIO

Claudio Di Falco
CLEARY GOTTlieb STEEN
& HAMILTON LLP

Fabrizio Di Geronimo
PWC—TAX AND
LEGAL SERVICES

Francesco Dialecti
CBA STUDIO LEGALE
E TRIBUTARIO

Silvia Digregorio
COURT OF APPEAL OF ROME

Davide Diverio
WHITE & CASE LLP

Lorenzo Fabbri
COCUZZA E ASSOCIATI

Francesco Falsetti
SALINI IMPREGILO

Maddalena Ferrari
STUDIO NOTARILE FERRARI

Barbara Mirta Ferri
PWC—TAX AND
LEGAL SERVICES

Tommaso Foco
PORTOLANO CAVALLO
STUDIO LEGALE

Valerio Fontanesi
SHEARMAN & STERLING LLP

Emanuele Franchi
PWC ITALY

Pier Andrea Fré Torelli Massini
CARABBA & PARTNERS

Filippo Frigerio
PORTOLANO CAVALLO
STUDIO LEGALE

Linda Nicoletta Frigo
GRUPPO PAM S.P.A.

Marialaura Frittella
COCUZZA E ASSOCIATI

Carlo Fumagalli
STUDIO FUMAGALLI

Paolo Gallarati
NCTM STUDIO LEGALE

Andrea Gangemi
PORTOLANO CAVALLO
STUDIO LEGALE

Alessandro Generali
STUDIO LEGALE ASSOCIATO
AD ASHURST LLP

Daniele Geronzi
LEGANCE AVVOCATI ASSOCIATI

Enrica Maria Ghia
STUDIO LEGALE GHIA

Lucio Ghia
STUDIO LEGALE GHIA

Alessandra Ghisio
PWC—TAX AND
LEGAL SERVICES

Andrea Giaretta
SHEARMAN & STERLING LLP

Vincenzo Fabrizio Giglio
GIGLIO & SCOFFERI STUDIO
LEGALE DEL LAVORO

Elena Giuffrè
STUDIO LEGALE ASSOCIATO
AD ASHURST LLP

Antonio Grieco
GRIECO E ASSOCIATI

Federico Guasti
STUDIO LEGALE GUASTI

Margot Houli
PWC—TAX AND
LEGAL SERVICES

Francesca Inchingolo
COURT OF APPEAL OF ROME

Pamela Infantino
STUDIO LEGALE ASSOCIATO
AD ASHURST LLP

Francesco Iodice
CLEARY GOTTlieb STEEN
& HAMILTON LLP

Alberto Irace
CBA STUDIO LEGALE
E TRIBUTARIO

Giovanni Izzo
ABBATESCIANNI STUDIO
LEGALE E TRIBUTARIO

Ignazio La Candia
PIROLA PENNUTO ZEI
& ASSOCIATI

Francesco Laureti
NCTM STUDIO LEGALE

Luca Lavazza
PWC ITALY

Francesco Liberatori
CLEARY GOTTlieb STEEN
& HAMILTON LLP

Giovanni Liotta
CONSIGLIO NAZIONALE
DEL NOTARIATO

Stefano Liotta
ARIETI S.P.A. ACEA GROUP

Claudia Lo Cicero
AGENZIA DELLE DOGANE
E DEI MONOPOLI

Enrico Lodi
CRIF S.P.A.

Giulia Loi
ORSINGHER ORTU—
AVVOCATI ASSOCIATI

Salvatore Lombardo
CONSIGLIO NAZIONALE
DEL NOTARIATO

Stefano Macchi di Cellere
MACCHI DI CELLERE GANGEMI

- Federico Magi
PWC—TAX AND
LEGAL SERVICES
- Carlo Majer
LITTLER
- Simone Marcon
CLEARY GOTTlieb STEEN
& HAMILTON LLP
- Laura Marretta
ROMOLOTTI MARRETTA
- Donatella Martinelli
STUDIO LEGALE ASSOCIATO
TOMMASINI E MARTINELLI
- Federico Mattei
PWC—TAX AND
LEGAL SERVICES
- Carloandrea Meacci
STUDIO LEGALE ASSOCIATO
AD ASHURST LLP
- Gianluca Medina
STUDIO LEGALE ASSOCIATO
AD ASHURST LLP
- Laura Mellone
BANK OF ITALY
- Priscilla Merlino
NUZZIANTE MAGRONE
- Marina Mirabella
LEGÁLIA
- Marco Monaco Sorge
TONUCCI & PARTNERS
- Alberto Moneta
PWC—TAX AND
LEGAL SERVICES
- Maria Teresa Monteduro
MINISTERO DELL'ECONOMIA
E FINANZE
- Micael Montinari
PORTOLANO CAVALLO
STUDIO LEGALE
- Davide Moretti
BANK OF ITALY
- Valeria Morosini
TOFFOLETTO E SOCI LAW FIRM,
MEMBER OF IUS LABORIS
- Davide Neirotti
PWC—TAX AND
LEGAL SERVICES
- Gianmatteo Nunziante
NUZZIANTE MAGRONE
- Luca Occhetta
PIROLA PENNUTO ZEI
& ASSOCIATI
- Nicole Paccara
WHITE & CASE LLP
- Fabiana Padroni
RISTUCCIA TUFARELLI
E ASSOCIATI
- Olga Palma
PIROLA PENNUTO ZEI
& ASSOCIATI
- Luciano Panzani
COURT OF APPEAL OF ROME
- Giovanni Patti
ABBATESCIANNI STUDIO
LEGALE E TRIBUTARIO
- Gino Pazienza
ENER-PRICE
- Federica Periale
STUDIO LEGALE ASSOCIATO
AD ASHURST LLP
- Alessandro Piga
WHITE & CASE LLP
- Annamaria Pinzuti
STUDIO LEGALE ASSOCIATO
AD ASHURST LLP
- Margherita Piromalli
WHITE & CASE LLP
- Maria Progida
PWC—TAX AND
LEGAL SERVICES
- Daniele Raynaud
RAYNAUD STUDIO LEGALE
- Valentina Ricci
STELÉ PERELLI
- Marianna Ristuccia
RISTUCCIA TUFARELLI
E ASSOCIATI
- Cinzia Romano
STUDIO LEGALE
SALVATORE DE PAOLIS
- Tommaso Edoardo Romolotti
ROMOLOTTI MARRETTA
- Davide Rossini
APL SRL
- Michele Salerno
LEXOPERA
- Francesca Salerno
LEGANCE AVVOCATI ASSOCIATI
- Michele Salerno
KRCOM
- Alessandro Salvador
SHEARMAN & STERLING LLP
- Giuseppe Santarelli
TONUCCI & PARTNERS
- Arturo Santoro
PIROLA PENNUTO ZEI
& ASSOCIATI
- Alice Scotti
STUDIO LEGALE GUASTI
- Lidia Maria Sella
STUDIO CORNO—MEMBER
OF RUSSELL BEDFORD
INTERNATIONAL
- Dario Sencar
PWC ITALY
- Susanna Servi
CARABBA & PARTNERS
- Ginevra Sforza
PORTOLANO CAVALLO
STUDIO LEGALE
- Massimiliano Silvetti
LEGÁLIA
- Luca Sportelli
CLEARY GOTTlieb STEEN
& HAMILTON LLP
- Maria Antonietta Tanico
STUDIO LEGALE TANICO
- Andrea Tedioli
STUDIO LEGALE TEDIOLI
- Giuseppe Telesca
AGENZIA DELLE ENTRATE
- Roberto Tirone
COCUZZA E ASSOCIATI
- Francesca Tironi
PWC—TAX AND
LEGAL SERVICES
- Giacinto Tommasini
STUDIO LEGALE ASSOCIATO
TOMMASINI E MARTINELLI
- Luca Tormen
PORTOLANO CAVALLO
STUDIO LEGALE
- Nicola Toscano
STUDIO LEGALE ASSOCIATO
AD ASHURST LLP
- Silvia Totti
WHITE & CASE LLP
- Stefano Tresca
ISEED
- Luca Tufarelli
RISTUCCIA TUFARELLI
E ASSOCIATI
- Valentina Turco
PORTOLANO CAVALLO
- Rachele Vacca de Dominicis
GRIECO E ASSOCIATI
- Mario Valentini
PIROLA PENNUTO ZEI
& ASSOCIATI
- Elisabetta Ventrella
BDALAW
- Gloria Vigilante
STUDIO LEGALE ASSOCIATO
AD ASHURST LLP
- Fabio Zanchi
BDALAW
- Nicola Zanotelli
- Emilio Zendri
ARIETI S.P.A. ACEA GROUP
- Filippo Zucchinelli
PWC—TAX AND
LEGAL SERVICES
- JAMAICA**
CARL CHEN & ASSOCIATES
INTERPLAN
PWC JAMAICA
RIVI GARDENER &
ASSOCIATE LTD.
Althea Anderson
LEX CARIBBEAN
Comnore Bennett
Gregory Bennett
NATIONAL ENVIRONMENT
& PLANNING AGENCY
Christopher Bovell
DUNNCOX
Garfield Bryan
OFFICE OF UTILITIES
REGULATION
Errington Case
JAMAICA PUBLIC SERVICE
COMPANY LIMITED
Alexander Corrie
LIVINGSTON,
ALEXANDER & LEVY
Kevin Cunningham
ABTAX LIMITED
Joan Ferreira-Dallas
ABTAX LIMITED
Nicole Foga
FOGA DALEY
Patricia Francis
TRADE FACILITATION
SECRETARIAT
David Geddes
OFFICE OF UTILITIES
REGULATION
Kay-Ann Graham
NUNES, SCHOLEFIELD
DELEON & CO.
Narda Graham
DUNNCOX
Gabrielle Grant
MYERS, FLETCHER & GORDON,
MEMBER OF LEX MUNDI
Matthieu H. J. Beckford
RATTRAY PATTERSON RATTRAY
Howard Harris
FOGA DALEY
Hopeton Heron
OFFICE OF UTILITIES
REGULATION
- Michael Hylton
HYLTON POWELL
- Donovan Jackson
NUNES, SCHOLEFIELD
DELEON & CO.
- Mikhail Jackson
LIVINGSTON,
ALEXANDER & LEVY
- Topaz Johnson
DUNNCOX
- Joan Lawla
UNIVERSITY OF TECHNOLOGY
- Melinda Lloyd
JAMAICA PUBLIC SERVICE
COMPANY LIMITED
- Rachael Lodge
FOGA DALEY
- Marlon Lowe
JAMAICA CUSTOMS
DEPARTMENT
- Kerri-Anne Mayne
MYERS, FLETCHER & GORDON,
MEMBER OF LEX MUNDI
- Horace Messado
JAMAICA PUBLIC SERVICE
COMPANY LIMITED
- Alton Morgan
LEGIS-ALTON E. MORGAN &
CO. ATTORNEYS-AT-LAW
- Sandralyn Nembhard
ABTAX LIMITED
- Shyvonne Osborne-Perry
FOGA DALEY
- Gina Phillipps Black
MYERS, FLETCHER & GORDON,
MEMBER OF LEX MUNDI
- Shalise Porteous
NATIONAL LAND AGENCY
- Kevin Powell
HYLTON POWELL
- Judith Ramlogan
COMPANIES OFFICE
- Paul Randall
CREDITINFO JAMAICA LIMITED
- Hilary Reid
MYERS, FLETCHER & GORDON,
MEMBER OF LEX MUNDI
- Velma Ricketts Walker
JAMAICA CUSTOMS
DEPARTMENT
- Trevor Riley
THE SHIPPING ASSOCIATION
OF JAMAICA
- Camile Rose
JAMAICA PUBLIC SERVICE
COMPANY LIMITED
- Bernard Shepherd
LEX CARIBBEAN
- Jacqueline Simmonds
JAMAICA PUBLIC SERVICE
COMPANY LIMITED
- Chantal Simpson
MYERS, FLETCHER & GORDON,
MEMBER OF LEX MUNDI
- Hakon Stefansson
CREDITINFO JAMAICA LIMITED
- Craig Stephen
CREDITINFO JAMAICA LIMITED
- Danielle Stiebel
MYERS, FLETCHER & GORDON,
MEMBER OF LEX MUNDI
- Stuart Stimpson
HART MUIRHEAD FATTA
ATTORNEYS AT LAW
- Marlene Street Forrest
JAMAICA STOCK EXCHANGE
- Humphrey Taylor
TAYLOR CONSTRUCTION LTD.
- Sherica Taylor
LEX CARIBBEAN
- Kanika Tomlinson
THE TRADE BOARD
- Kris-Anthony Turner
DUNNCOX
- Cheriese Walcott
NATIONAL LAND AGENCY
- Andre Williams
JAMAICA CUSTOMS
DEPARTMENT
- Dominic Williams
JAMAICA PUBLIC SERVICE
COMPANY LIMITED
- Kelley Wong
LIVINGSTON,
ALEXANDER & LEVY
- Angelean Young-Daley
JAMAICA PUBLIC SERVICE
COMPANY LIMITED
- JAPAN**
NIPPON EXPRESS CO. LTD.
T. Adachi
SANKYU INC OSAKA BR.
Daiki Akahane
LAW OFFICES OF AKAHANE,
ISEKI & HONDA (AIH LAW)
Masaaki Aono
MINISTRY OF JUSTICE
Junji Arai
KINDEN CO.
Nakamura Atushi
TOKYO ELECTRIC POWER
COMPANY INC.
Fumika Cho
WHITE & CASE
Takuya Eguchi
MORI HAMADA &
MATSUMOTO—OSAKA
Toyoki Emoto
ATSUMI & SAKAI
Kayoko Fujii
JAPAN CREDIT INFORMATION
REFERENCE CENTER CORP.
Kiyoshi Fujita
ADACHI, HENDERSON,
MIYATAKE & FUJITA
Miho Fujita
ADACHI, HENDERSON,
MIYATAKE & FUJITA
Rika Fukazawa
FUKAZAWA SHAROUSHI OFFICE
Tatsuya Fukui
ATSUMI & SAKAI
Shinnosuke Fukuoka
NISHIMURA & ASAHI
Taichi Haraguchi
EY
Norio Harasawa
ISHIKAWA-GUMI LTD.
Yuichi Hasegawa
ADACHI, HENDERSON,
MIYATAKE & FUJITA
Shunsuke Honda
ANDERSON MORI &
TOMOTSUNE
Akiko Hori
SHIHOSHISHI LAWYER
OFFICE AKIKO HORI

Kei Horiguchi
WHITE & CASE

Harufumi Hoshino
KANSAI ELECTRIC POWER

Masaaki Ino
BE AMBITIOUS SOCIAL
INSURANCE LABOR
CONSULTANT CORPORATION

Shouichi Imanishi
LAWYER

Hiroshi Inagaki
HANKYU HANSHIN
EXPRESS CO. LTD.

Ryuji Ino
EY

Koichi Ishikawa
ANDERSON MORI &
TOMOTSUNE

Yukitaka Ishizaka
TOKYO ELECTRIC POWER
COMPANY INC.

Akiko Isoyama
PWC TAX JAPAN

Takeshi Kakeya
TOKYO ELECTRIC POWER
COMPANY INC.

Hiroaki Kakihiro
CHUO SOGO LAW OFFICE

Saki Kamiya
ANDERSON MORI &
TOMOTSUNE

Kazuo Kasai
WHITE & CASE

Hiroshi Kasuya
BAKER MCKENZIE

Takumi Kiriyama
NISHIMURA & ASAHI

Akemi Kito
PWC TAX JAPAN

Akiko Kobayashi
CREDIT INFORMATION
CENTER CORP.

Masayoshi Kobayashi
BAKER MCKENZIE

Daizo Kodama
TOKYO ELECTRIC POWER
COMPANY INC.

Hiroyuki Konishi
KONISHI TAX AND
ACCOUNTING

Yasuyuki Kuribayashi
CITY-YUWA PARTNERS

Daisuke Matsui
SHEARMAN & STERLING LLP

Hiroaki Matsui
NISHIMURA & ASAHI

Naoki Matsuo
CITY-YUWA PARTNERS

Nobuaki Matsuoka
OSAKA INTERNATIONAL
LAW OFFICES

Kazuya Miyakawa
PWC TAX JAPAN

Reimi Miyamoto

Toshio Miyatake
ADACHI, HENDERSON,
MIYATAKE & FUJITA

Tepei Mogi
OH-EBASHI LPC & PARTNERS

Kenjiro Mori
OSAKA INTERNATIONAL
BUSINESS PROMOTION CENTER

Michihiro Mori
NISHIMURA & ASAHI

Yuka Morita
MINISTRY OF LAND,
INFRASTRUCTURE,
TRANSPORT AND TOURISM

Tatsuaki Murakami
NISHIMURA & ASAHI

Hirosato Nabika
CITY-YUWA PARTNERS

Satoshi Nagaura
NAGAURA PERSONNEL
MANAGEMENT OFFICE

Hideito Nakai
KINDEN CO.

Kohei Nakajima
EY

Jumpei Nakata
EY

Ken Nakatsuka
NAKATSUKA KEN TAX
ACCOUNTING OFFICE

Masahiro Nakatsukasa
CHUO SOGO LAW OFFICE

Noriyuki Nishi
N&A LEGAL OFFICE

Hiromasa Nishibayashi
NISHIBAYASHI LABOR
AND SOCIAL SECURITY
ATTORNEY'S OFFICE

Keisuke Nishimura
WHITE & CASE

Miho Niunoya
ATSUMI & SAKAI

Hiroko Numata
LABOR AND SOCIAL SECURITY
ATTORNEY HARNESS, INC.

Fumiya Obinata
NISHIMURA & ASAHI

Takashi Oguchi
CHUO SOGO LAW OFFICE

Takeshi Ogura
OGURA ACCOUNTING OFFICE

Takashi Ohira
NIPPON TELEGRAPH AND
TELEPHONE CORPORATION

Hajime Ohkubo
JAPAN CREDIT INFORMATION
REFERENCE CENTER CORP.

Kotaro Okamoto
EY

Isamu Onishi
MINISTRY OF JUSTICE

Yoshihiko Ono
LABOR AND SOCIAL
SECURITY ATTORNEY
YOSHIIHIKO ONO OFFICE

Anna Redmond
TORAY INDUSTRIES, INC.

Yoko Sagawa
SAGAWA LABOR AND SOCIAL
SECURITY ATTORNEY

Takashi Saito
CITY-YUWA PARTNERS

Yoko Saito
WHITE & CASE LLP JAPAN

Hitomi Sakai
KOJIMA LAW OFFICES

Yuka Sakai
CITY-YUWA PARTNERS

Keiko Sakurai
SAKURA INTERNATIONAL
LEGAL PARTNER

Sara Sandford
GARVEY SCHUBERT
BARER LAW FIRM

Hitoshi Saruwatari
KINKI TSUKAN CO. LTD.

Kei Sasaki
ANDERSON MORI &
TOMOTSUNE

Ichiro Sato

Tetsuro Sato
BAKER MCKENZIE

Yuri Sugano
NISHIMURA & ASAHI

Junya Suzuki
BAKER MCKENZIE

Nobuhiko Suzuki
SHEARMAN & STERLING LLP

Yasuyuki Suzuki
HAYABUSA ASUKA
LAW OFFICES

Hiroaki Takahashi
ANDERSON MORI &
TOMOTSUNE

Hiroto Takahashi
ATSUMI & SAKAI

Yohei Takayanagi
KANSAI ELECTRIC POWER

Junichi Tobimatsu
TOBIMATSU LAW

Kazuki Toriuchi
ALPS LOGISTICS CO. LTD.

Takaharu Totsuka
ANDERSON MORI &
TOMOTSUNE

Naohiro Toyoda
AEON FINANCIAL
SERVICE CO. LTD.

Hiroe Toyoshima
NAKAMOTO & PARTNERS

Yoshito Tsuji
OBAYASHI CORPORATION

Takeo Tsukamoto
NISHIMURA & ASAHI

Ichiro Tsumiomori
EY

Shougo Tsuruta
PWC TAX JAPAN

Yusuke Tuji
MINISTRY OF JUSTICE

Toru Ueno
TOKYO ELECTRIC POWER
COMPANY INC.

Tomoko Unaki
JAPAN INTERNATIONAL
COOPERATION AGENCY (JICA)

Yuichi Urata
OH-EBASHI LPC & PARTNERS

Jun Usami
WHITE & CASE

Kenji Utsumi
NAGASHIMA OHNO
& TSUNEMATSU

Kosei Watanabe

Michi Yamagami
ANDERSON MORI &
TOMOTSUNE

Akihiro Yamamoto
TOBIMATSU LAW

Shunichi Yamamoto
YAMAMOTO TAX
ACCOUNTING OFFICE

Takayuki Yamashita
GARVEY SCHUBERT
BARER LAW FIRM

Hiroaki Yotabun
TOKYO HIGH COURT

JORDAN

BARGHOUTI KIRFAN
HATTAR ADVOCATES

EY

JORDAN SECURITIES
COMMISSION

PWC JORDAN

Hisham Ababneh
SAFWAN MOUBAYDEEN
LAW FIRM IN ASSOCIATION
WITH DENTONS

Yafa Abourah
AL TAMIMI & COMPANY
ADVOCATES & LEGAL
CONSULTANTS

Hayja'a Abu Al Hayja'a
TALAL ABU GHAZALEH
LEGAL SERVICES CO.

Nayef Abu Alim
PREMIER LAW FIRM LLP

Hanin Abughazaleh
AL TAMIMI & COMPANY
ADVOCATES & LEGAL
CONSULTANTS

Waleed Adi
EMRC ENERGY AND MINERALS
REGULATORY COMMISSION

Ahmad Alalem
JORDAN CUSTOMS

Fadi Al-Tawabini
CRIF JORDAN

Bassam Gh Al Abdallat
QUDAH LAW FIRM

Zeina Al Nabih
AL TAMIMI & COMPANY
ADVOCATES & LEGAL
CONSULTANTS

Wijdan Al Rabadi
EMRC ENERGY AND MINERALS
REGULATORY COMMISSION

Ziad Al Shufiyyen
EMRC ENERGY AND MINERALS
REGULATORY COMMISSION

Suliman Al Talib
ISTD

Eman M. Al-Dabbas
INTERNATIONAL BUSINESS
LEGAL ASSOCIATES

Islam Alharhashi
IHQAQ

Omar Aljazy
ALJAZY & CO. ADVOCATES
& LEGAL CONSULTANTS

Mohanna Al-Kattan
GREATER AMMAN
MUNICIPALITY

Sabri S. Al-Khassib
AMMAN CHAMBER
OF COMMERCE

Faris Al-Louzi
SANAD LAW GROUP,
IN ASSOCIATION WITH
EVERSHEDS SUTHERLAND

Liana Al-Mufleh
HAMMOURI & PARTNERS
LAW FIRM

Asma'a Al-Regeb
CENTRAL BANK OF JORDAN

Moath Alsbini
EMRC ENERGY AND MINERALS
REGULATORY COMMISSION

Hussien Alsorakhi
ISTD

Essa Amawi
AMAWI & CO. ADVOCATES
& LEGAL CONSULTANTS

Mohammed Amawi
AMAWI & CO. ADVOCATES
& LEGAL CONSULTANTS

Ahmad Amoudi
CRIF JORDAN

Faisal Asfour
KHALIFEH & PARTNERS
LAWYERS

Raaed Asfour
ISTD

Mazen M. Badwan
DEPARTMENT OF
LANDS & SURVEY

Arianna Barilaro
EREIFEJ & PARTNERS
INTERNATIONAL LAW FIRM

Aya Bassoumi
HAMMOURI & PARTNERS
LAW FIRM

Ayham Batarseh
ZALLOUM & LASWI LAW FIRM

Yotta Bulmer
HAMMOURI & PARTNERS
LAW FIRM

Fares Dabbas
SANAD LAW GROUP,
IN ASSOCIATION WITH
EVERSHEDS SUTHERLAND

Waddah El Chaer
EL CHAER LAW FIRM

Mohammad Mufleh El-Qudah
QUDAH LAW FIRM

Haytham Ereifej
EREIFEJ & PARTNERS
INTERNATIONAL LAW FIRM

Bashar Gammaz
HAMMOURI & PARTNERS
LAW FIRM

Aya Garbieh
CENTRAL BANK OF JORDAN

Ziad Ghanma
CENTRAL BANK OF JORDAN

Nabeel Ghazaleh
TALAL ABU GHAZALEH
LEGAL SERVICES CO.

Lana Habash
SANAD LAW GROUP,
IN ASSOCIATION WITH
EVERSHEDS SUTHERLAND

Tariq Hammouri
HAMMOURI & PARTNERS
LAW FIRM

George Hazboun
INTERNATIONAL CONSOLIDATED
FOR LEGAL CONSULTATIONS

Reem Hazboun
INTERNATIONAL CONSOLIDATED
FOR LEGAL CONSULTATIONS

Tayseer Ismail Ibrahim
NOUR ALSHARQ TRADE
COMPANY ENGINEERING
& COMPANY SERVICES

Farah Jaradat
HAMMOURI & PARTNERS
LAW FIRM

Basel Kawar
KAWAR TRANSPORT &
TRANSIT KARGO

Ahmed Khalifeh
HAMMOURI & PARTNERS
LAW FIRM

Ammar Krayim
KRAYIM CONSTRUCTION

Lama Krayim
KRAYIM CONSTRUCTION

- Mahmoud Kreishan
SANAD LAW GROUP,
IN ASSOCIATION WITH
EVERSHEDS SUTHERLAND
- Rasha Laswi
ZALLOUM & LASWI LAW FIRM
- AbdelRahman Malhas
ALI SHARIF ZU'BI, ADVOCATES
& LEGAL CONSULTANTS,
MEMBER OF LEX MUNDI
- Ali Mnawer
AMMAN MAGISTRATE'S COURT
- Dana Mubaidien
KHALIFEH & PARTNERS
LAWYERS
- Tareef Nabeel
NABEEL LAW OFFICES
- Naith Nabulsi
ZALLOUM & LASWI LAW FIRM
- Thaer Najdawi
A & T NAJDAWI LAW FIRM
- Adnan Naji
CENTRAL BANK OF JORDAN
- Khaldoun Nazer
KHALIFEH & PARTNERS
LAWYERS
- Majd Nemeh
INTERNATIONAL CONSOLIDATED
FOR LEGAL CONSULTATIONS
- Hazem Nimri
MAISAM ARCHITECTS
- Ramzi Nuzha
COMPANIES GENERAL
CONTROLLER
- Rami Obeid
CENTRAL BANK OF JORDAN
- Hamza Obidat
INTERNATIONAL CONSOLIDATED
FOR LEGAL CONSULTATIONS
- Mahmoud Ibrahim Odeh
ARCH GLOBAL LOGISTICS
- Ala'a Qattan
QATTAN LAW FIRM
- Osama Y. Sabbagh
THE JORDANIAN ELECTRIC
POWER CO. LTD. (JEPCO)
- Tareq Sahouri
SAHOURI & PARTNERS LLC
- Wesam Said
JORDAN CUSTOMS
- Siwar Saket
KHALIFEH & PARTNERS
LAWYERS
- Majdi Salaita
ALI SHARIF ZU'BI, ADVOCATES
& LEGAL CONSULTANTS,
MEMBER OF LEX MUNDI
- Khaled Saqqaf
AL TAMIMI & COMPANY
ADVOCATES & LEGAL
CONSULTANTS
- Omar Sawadha
HAMMOURI & PARTNERS
LAW FIRM
- Mohammad Sawafeen
LAND AND SURVEY
DIRECTORATE
- Manhal Sayegh
THE JORDANIAN ELECTRIC
POWER CO. LTD. (JEPCO)
- Mouen M. Sayegh
DEPARTMENT OF
LANDS & SURVEY
- Firas Sharaiha
RABAH AND SHARAIHA
LEGAL CONSULTANTS
- Rahaf Shneikat
HAMMOURI & PARTNERS
LAW FIRM
- Batool Ghassan Tanash
QUDAH LAW FIRM
- Moawyah Tarawneh
KHALIFEH & PARTNERS
LAWYERS
- Khaled Tuffaha
KPMG KAWASMY &
PARTNERS CO.
- Basel Uraiqat
URAIQAT ARCHITECTS
- Basma Abdallah Uraiqat
URAIQAT ARCHITECTS
- Ala' Z. Jardaneh
JARDANEH LAW FIRM
- Azzam Zalloum
ZALLOUM & LASWI LAW FIRM
- Deema Abu Zulaikha
TALAL ABU GHAZALEH
LEGAL SERVICES CO.
- KAZAKHSTAN**
- ALMATY BAR ASSOCIATION
- Emil Halilyevich Abdrashitov
NOTARY ASSOCIATION
OF THE ALMATY CITY
- Sardar Inarovich Abdsadykov
NOTARY ASSOCIATION
OF THE ALMATY CITY
- Kuben Abzhanov
BAKER MCKENZIE
- Dariga Adanbekova
CENTIL LAW FIRM
- Kirill Afanasyev
SCHNEIDER GROUP
- Ilgar Agalar
MUGAN
- Bulat Ahmetov
ARHICO ARHSTUDIO
- Zulfiya Akchurina
GRATA INTERNATIONAL
- Saparbek Akzhambaev
MINISTRY OF JUSTICE
- Gaukhar Alibekova
NATIONAL BANK OF
KAZAKHSTAN
- Assel Aralbayeva
SUPREME COURT
- Yermek Aubakirov
MICHAEL WILSON &
PARTNERS LTD.
- Aigul Baizhanova
MINISTRY OF JUSTICE
- Kulbarshyn Bazarbekova
PKF SAPA-AUDIT
- Aidos Bekov
JSC STATE CREDIT BUREAU
- Dina Bektemirova
SYNERGY PARTNERS LAW FIRM
- Maja Bektemurova
ALMATY ENERGO ZBYT
- Timur Bizhanov
MINISTRY OF REGIONAL
DEVELOPMENT
- Aizhan Bozaeva
MINISTRY OF FINANCE
- Aziza Bozhakanova
MINISTRY OF JUSTICE
- Shyngys Chotuyev
CENTIL LAW FIRM
- Alexander Chumachenko
AEQUITAS LAW FIRM LLP
- Yuliya Chumachenko
AEQUITAS LAW FIRM LLP
- Dmitriy Chumakov
SAYAT ZHOLSHY & PARTNERS
- Ali Dautalinov
SYNERGY PARTNERS LAW FIRM
- Ruslan Degtyarenko
DENTONS KAZAKHSTAN LLP
- Yerzhan Dossymbekov
GRANT THORNTON LLP
- Aidana Duisen
EY
- Ilyas Dusenov
NUCLEAR AND ENERGY
SUPERVISION AND CONTROL
COMMITTEE OF THE
MINISTRY OF ENERGY
- Sofia Dushkina
NATIONAL BANK OF
KAZAKHSTAN
- Inara Elemanova
CENTIL LAW FIRM
- Sungat Essimkhanov
NUCLEAR AND ENERGY
SUPERVISION AND CONTROL
COMMITTEE OF THE
MINISTRY OF ENERGY
- Asror Fayzov
CENTIL LAW FIRM
- Alexander Giros
PARADIGM PROJECTS
KAZAKHSTAN
- Daniyar Isabekov
NUCLEAR AND ENERGY
SUPERVISION AND CONTROL
COMMITTEE OF THE
MINISTRY OF ENERGY
- Gulnar Batzhanovna Isabekova
ALATAU ZHARYK
- Majira Iskakova
ALMATY ENERGO ZBYT
- Yerlan Ismailov
NATIONAL BANK OF
KAZAKHSTAN
- Dinara Jarmukhanova
CENTIL LAW FIRM
- Galiya Joldybayeva
MINISTRY OF INVESTMENTS
AND DEVELOPMENT
- Mariyash Kabikenova
REHABILITATION MANAGER
- Assel Kabiyeva
GRATA INTERNATIONAL
- Elena Kaeva
PWC KAZAKHSTAN
- Marina Kahiani
GRATA INTERNATIONAL
- Aktoty Kajyrgaliev
NUCLEAR AND ENERGY
SUPERVISION AND CONTROL
COMMITTEE OF THE
MINISTRY OF ENERGY
- Zhansaya Kalybekova
EY
- Mira Kamzina
NATIONAL BANK OF
KAZAKHSTAN
- Maksud Karaketov
CENTIL LAW FIRM
- Yerbol Karimov
OLYMPX ADVISERS
- Alimzhan Karkinbaev
MINISTRY OF REGIONAL
DEVELOPMENT
- Anel Kassabulatova
SIGNUM LAW FIRM
- Madina Kazhimova
MINISTRY OF NATIONAL
ECONOMY
- Saltanat Kemalova
SIGNUM LAW FIRM
- Aigoul Kenjebayeva
DENTONS KAZAKHSTAN LLP
- Yekaterina Khamidullina
AEQUITAS LAW FIRM LLP
- Zhansaja Konirbayeva
MINISTRY OF JUSTICE
- Askar Konyshbayev
GRATA INTERNATIONAL
- Nikita Korolov
DELOITTE
- Ibragim Kouky
GRATA INTERNATIONAL
- Gaukhar Kudaibergenova
SIGNUM LAW FIRM
- Tair Kultelev
AEQUITAS LAW FIRM LLP
- Sabyr Kulyshov
KAZLOGISTICS (UNION
OF TRANSPORT AND
LOGISTICS COMPANIES
AND ASSOCIATIONS)
- Oleg Kunayev
AGRO STAR GRAIN LLC
- Dinara S. Kunenova
BMF PARTNERS LAW FIRM LLP
- Gulfiya Kurmanova
EY
- Romina Kushkenova
GRATA INTERNATIONAL
- Gulmira Lamacharipova
MINISTRY OF JUSTICE
- Elena Lee
MICHAEL WILSON &
PARTNERS LTD.
- Akbota Maksatova
SYNERGY PARTNERS LAW FIRM
- Zhanar Mamagulova
NATIONAL BANK OF
KAZAKHSTAN
- Marzhan Mardenova
PWC KAZAKHSTAN
- Yessen Massalin
OLYMPX ADVISERS
- Nurkhan Mermankulov
SUPREME COURT
- Bolat Miyatov
GRATA INTERNATIONAL
- Victor Mokrousov
DECHERT KAZAKHSTAN LLP
- Murat Moldashev
DHL INTERNATIONAL
KAZAKHSTAN
- Elena Motovilova
MINISTRY OF FINANCE
- Andrei Mukazhanov
ALMATY ENERGO ZBYT
- Assel Mukhambekova
GRATA INTERNATIONAL
- Abylkhair Nakipov
SIGNUM LAW FIRM
- Aisulu Narbayeva
BAKER TILLY KAZAKHSTAN
- Yevgeniya Nossova
DECHERT KAZAKHSTAN LLP
- Islambek Nurzhanov
SYNERGY PARTNERS LAW FIRM
- Ruslan Omarov
FIRST CREDIT BUREAU
- Sergazy Omash
SUPREME COURT
- Kazieva Orynkul
STATE REVENUE COMMITTEE
- Abubakirsydyk Perdebaev
NUCLEAR AND ENERGY
SUPERVISION AND CONTROL
COMMITTEE OF THE
MINISTRY OF ENERGY
- Andrey Yuriyevich
Ponomarenko
ALMATY BRANCH OF THE RSE
RESEARCH AND PRODUCTION
CENTER OF LAND CADASTRE
- Darya Ryapissova
GRATA INTERNATIONAL
- Malika Sadykova
GRATA INTERNATIONAL
- Muhambet Sambetov
ASSOCIATION OF
KAZAKHSTAN NATIONAL
FREIGHT FORWARDERS
- Talgat Sariiev
SIGNUM LAW FIRM
- Yerlan Serikbayev
MICHAEL WILSON &
PARTNERS LTD.
- Aida Shadirova
DECHERT KAZAKHSTAN LLP
- Yerzhan Shermakhanbetov
NATIONAL BANK OF
KAZAKHSTAN
- Gennady Shestakov
KAZAKHSTAN
LOGISTICS SERVICE
- Meruert Sisembaeva
MINISTRY OF FINANCE
- Alzhan Stamkulov
SYNERGY PARTNERS LAW FIRM
- Nurzhan Stamkulov
SYNERGY PARTNERS LAW FIRM
- Ulan Stybayev
SIGNUM LAW FIRM
- Roza Taizhanova
OLYMPX ADVISERS
- Yerbol Temirov
NUCLEAR AND ENERGY
SUPERVISION AND CONTROL
COMMITTEE OF THE
MINISTRY OF ENERGY
- Dana Tokmurzina
PWC KAZAKHSTAN
- Yerzhan Taktarov
SAYAT ZHOLSHY & PARTNERS
- Botanova Totynur
STATE REVENUE COMMITTEE
- Aigul Turetayeva
GRATA INTERNATIONAL
- Maria Turganbaeva
MINISTRY OF JUSTICE
- Nurken Turmakhambetov
MINISTRY OF REGIONAL
DEVELOPMENT
- Alexandr Tyo
CENTIL LAW FIRM
- Azim Usmanov
CENTIL LAW FIRM
- Aliya Utegalievaya
PWC KAZAKHSTAN
- Nikita Sergeevich Vasilchuk
ENERGOPROMSTROIPROEKT
LLC
- Sergei Vataev
DECHERT KAZAKHSTAN LLP

Michael Wilson
MICHAEL WILSON & PARTNERS LTD.

Kaisar Yegizbayev
GRATA INTERNATIONAL

Olga Olegovna Yershova
NOTARY ASSOCIATION OF THE ALMATY CITY

Yerzhan Yessimkhanov
GRATA INTERNATIONAL

Marina Yudina
PANALPINA WORLD TRANSPORT LLP

Zhanar Zh. Zhandossova
BMF PARTNERS LAW FIRM LLP

Alim Zhabelov
PANALPINA WORLD TRANSPORT LLP

Saken Zhailauov
CONSTRUCTION COMPANY GRAND STROY

Darya Zhanybayeva
GRATA INTERNATIONAL

Zarina Zhazykbayeva
ZM GESHEFT

Bulat Zhulamanov
SUPREME COURT

Liza Zhumakhmetova
SIGNUM LAW FIRM

Sofiya Zhylkaidarova
SIGNUM LAW FIRM

Anton Zinoviev

KENYA

Job Achoki
DALY & INAMDAR ADVOCATES

Chrysostom Akhaabi
ISEME, KAMAU & MAEMA ADVOCATES

Philip Aluku
SDV TRANSAMI

Simon B. Luseno
KENYA REVENUE AUTHORITY

John Bett
KENYA TEA DEVELOPMENT AGENCY

Hillary Biwott
CAPITAL MARKETS AUTHORITY

Philip Coulson
BOWMANS, COULSON HARNEY LLP

Rainbow Field
BOWMANS, COULSON HARNEY LLP

Oliver Fowler
KAPLAN & STRATTON

Peter Gachuhi
KAPLAN & STRATTON

Harveen Gadhoke
DELOITTE KENYA

Stephen Gatama
ARIYA LEASING LIMITED

Francis Gichuhi Kamau
A4 ARCHITECT

William Ikutha Maema
ISEME, KAMAU & MAEMA ADVOCATES

Mungai James Njenga
ANJARWALLA & KHANNA ADVOCATES

Gatuyu Justice
WARUHIU K'OWADE & NG'ANG'A ADVOCATES

Mary Kahura
MMC AFRICA LAW

Isaac Kalua
HONDA MOTORCYCLE KENYA LTD.

Kenneth Kamaitha
KAPLAN & STRATTON

Martha Kamanu-Mutugi
KENYA POWER

Cathrine Kamau
DELUXE INKS LIMITED

Samuel Kamunyu
CAPITAL MARKETS AUTHORITY

Margaret Kanini
THE KENYA POWER AND LIGHTING COMPANY LTD.

Beth Karanja
CAPITAL MARKETS AUTHORITY

Apollo Karumba
PWC KENYA

John Keriaiko
PWC KENYA

Hassan Kibet
ISEME, KAMAU & MAEMA ADVOCATES

Alan Kigen
KAMOTHO MAIYO & MBATIA ADVOCATES

Timothy Kiman
SIGINON GROUP

Boniface Kioko
AFRICAN BANKING CORPORATION

Meshack T. Kipturgo
SIGINON GROUP

Anita Kiriga
BOWMANS, COULSON HARNEY LLP

Calistus Kizito O. Onyuka
HIGH COURT OF KENYA AT MILIMANI COMMERCIAL DIVISION

Owen Koimburi
MAZARS KENYA

John Kung'u
WARUHIU K'OWADE & NG'ANG'A ADVOCATES

Esther Manthi
CAPITAL MARKETS AUTHORITY

Joyce Mbu
BOWMANS, COULSON HARNEY LLP

James Mburu Kamau
ISEME, KAMAU & MAEMA ADVOCATES

Ken Melly
ISEME KAMAU & MAEMA ADVOCATES (DLA PIPER)

Emma Miloyo
DESIGN SOURCE

Mansoor A. Mohamed
RUMAN SHIPCONTRACTORS LIMITED

Peter Momanyi
MAZARS KENYA

George Murchiri
DALY & INAMDAR ADVOCATES

Maureen Mujera
O & M LAW LLP

Titus Mukora
PWC KENYA

Sylvia Mukuna
BOWMANS, COULSON HARNEY LLP

Julie Mulindi
DALY & INAMDAR ADVOCATES

Diana Mumo
OFFICE OF THE ATTORNEY GENERAL

Benjamin Musau
B.M. MUSAU & CO. ADVOCATES

Gilbert Musau
HORWATH ERASTUS & CO. MEMBER, CROWE HORWARTH INTERNATIONAL

Peter Musyimi
KENYA LAW REFORM COMMISSION

Bernard Musyoka
MMC AFRICA LAW

Arnold Mutisya
BOWMANS, COULSON HARNEY LLP

Joshua Mutua
KENYA POWER

Caroline Mutuku
BUSINESS COURT USERS COMMITTEE

Jane Mutullili
LA FEMME ENGINEERING SERVICES LTD.

James Ndegwa
KENYA POWER

Christina Nduba-Banja
BOWMANS, COULSON HARNEY LLP

Mbage Ng'ang'a
WARUHIU K'OWADE & NG'ANG'A ADVOCATES

Jassan Njani
NAIROBI CITY COUNTY GOVERNMENT

Victor Njenga
KAPLAN & STRATTON

Jacqueline Njoroge
B.M. MUSAU & CO. ADVOCATES

Kamunyu Njoroge
CAPITAL MARKETS AUTHORITY

Rose Nyongesa
ISEME, KAMAU & MAEMA ADVOCATES

Conrad Nyukuri
AXIS KENYA

Fred Ochieng
HIGH COURT OF KENYA AT MILIMANI COMMERCIAL DIVISION

Mary Ochola
KENYA POWER

Milly Odari
ISEME, KAMAU & MAEMA ADVOCATES

Robert Oimeke
ENERGY REGULATORY COMMISSION (ERC)

Boaz Okeyo
PWC KENYA

Kennedy Okoyo
PWC KENYA

Sam Omukoko
METROPOL CORPORATION LTD.

Esther Omulele
MMC AFRICA LAW

Andrew Ondieki
PWC KENYA

Belinda Ongonga
BOWMANS, COULSON HARNEY LLP

Phillip Onyango
O & M LAW LLP

Tom Odhiambo Onyango
TRIPLEOKLAW ADVOCATES

Tony Osambo
UNIVERSITY OF NAIROBI

Beatrice Osicho
OFFICE OF ATTORNEY GENERAL & DEPARTMENT OF JUSTICE, BUSINESS REGISTRATION SERVICE

Cephas Osoro
HORWATH ERASTUS & CO. MEMBER, CROWE HORWARTH INTERNATIONAL

Charles Osundwa
KAPLAN & STRATTON

Ambrose Rachier
RACHIER & AMOLLO ADVOCATES

Sonal Sejpal
ANJARWALLA & KHANNA ADVOCATES

Alex Semutwa
KENYA TEA DEVELOPMENT AGENCY

Smita Sharma
BOWMANS, COULSON HARNEY LLP

Elizabeth Tanui
MILIMANI LAW COURTS IN NAIROBI

Joseph Taracha
CENTRAL BANK OF KENYA

Maureen W. Makutano
AXIS KENYA

Angela Waki
BOWMANS, COULSON HARNEY LLP

Evelyn Wamae
KENYA TRADE NETWORK AGENCY (KENTRADE)

Eunice Wanja Kariuki
HIGH COURT OF KENYA AT MILIMANI COMMERCIAL DIVISION

Serah Wanjiru Nduati
KAMOTHO MAIYO & MBATIA ADVOCATES

Angela Waweru
KAPLAN & STRATTON

John Wekesa
KENYA POWER

KIRIBATI

MINISTRY OF COMMERCE, INDUSTRY AND COOPERATIVES

MINISTRY OF FINANCE AND ECONOMIC DEVELOPMENT

Mary Amanu
MOEL TRADING CO. LTD.

Kenneth Barden
ATTORNEY-AT-LAW

Anthony Frazier
Kiata Tebau Kabure
KK & SONS LAW FIRM

Willie Karakau Maen
MOEL TRADING CO. LTD.

Motiti Moriati Koea
DEVELOPMENT BANK OF KIRIBATI

Mary Kum Kee
MOEL TRADING CO. LTD.

Terengaeua Maio
KIRIBATI TRADES UNION CONGRESS

Tion Neemia
SHIPPING AGENCY OF KIRIBATI

Retire Reboro
KIRIBATI TRADES UNION CONGRESS

Tiira Roneti
MINISTRY OF COMMERCE, INDUSTRY AND TOURISM

Batetaake Taatua
MINISTRY OF LABOUR AND HUMAN RESOURCE DEVELOPMENT

Peter Taboia
MINISTRY OF PUBLIC WORKS AND UTILITIES

Mautaae Tannang
KIRIBATI ELECTRICAL CONSULTING & CONTRACTING SERVICES

Naare Taukoriri
SWIRE SHIPPING SERVICE

Kanata Tebebeku
KIRIBATI TRADES UNION CONGRESS

Teewe Tekaata
MINISTRY OF INFRASTRUCTURE AND SUSTAINABLE ENERGY

Naata Tekeaa
DEVELOPMENT BANK OF KIRIBATI

KOREA, REP.

DAECHEONG SHIPPING CO. LTD.

NATIONAL COURT ADMINISTRATION

Arnold Yoohum Baek
KIM & CHANG

Jennifer Min-Sook Chae
KOREA CREDIT BUREAU

Paavan Chhabra
HEALY CONSULTANTS GROUP PLC

Min Kyong Cho
WHITE & CASE LLP FOREIGN LEGAL CONSULTANT OFFICE

Young-Dae Cho
KIM & CHANG

Jin Seok Choi
YULCHON LLC

Jinhyuk Choi
BARUN LAW LLC

Kyung-Joon Choi
KIM, CHANGE & LEE

Paul Jihoon Choi
BARUN LAW LLC

Jin Yeong Chung
KIM & CHANG

Neelesh Dattir
ALBIEA

Robert Flemer
KIM & CHANG

Mark Goodrich
WHITE & CASE LLP FOREIGN LEGAL CONSULTANT OFFICE

Sang-Goo Han
YOON & YANG LLC

Young Huh
HAN KYUNG ACCOUNTING CORP.

Ji-Sang Hur
KOREA CUSTOMS SERVICE

C.W. Hyun
KIM & CHANG

Won Joon Jang
LEE & KO

- James I.S. Jeon
SOJONG PARTNERS
- Changho Jo
SAMIL
PRICEWATERHOUSECOOPERS
- Bo Moon Jung
KIM & CHANG
- Haeng Chang Jung
HANARO TNS
- Kyung-Won Kang
SAMIL
PRICEWATERHOUSECOOPERS
- Seoyeon Kang
LEE & KO
- Chul Man Kim
YULCHON LLC
- Hyo-Sang Kim
KIM & CHANG
- Jennifer Min Sun Kim
SOJONG PARTNERS
- Jisan Kim
WHITE & CASE
- Ki Young Kim
YULCHON LLC
- Kwang Soo Kim
WOOSUN ELECTRIC
COMPANY LTD.
- Sang-jin Kim
KEPCO
- Seong Won (David) Kim
HANARO TNS
- Sun Kyoung Kim
YULCHON LLC
- Wonhyung Kim
YOON & YANG LLC
- Yoon Young Kim
HMP LAW (PREVIOUSLY
KNOWN AS HWANG
MOK PARK PC)
- Seong-Cheon Ko
SAMIL
PRICEWATERHOUSECOOPERS
- Denai Koh
KIM & CHANG
- Alex Joong-Hyun Lee
SAMIL
PRICEWATERHOUSECOOPERS
- Jae-Hahn Lee
KIM, CHANGE & LEE
- Kyu Wha Lee
LEE & KO
- Kyung Yoon Lee
KIM & CHANG
- Moonsub Lee
SOJONG PARTNERS
- Sangmin Lee
KIM & CHANG
- Seung Yoon Lee
KIM & CHANG
- Su Yeon Lee
YULCHON LLC
- Yong-Hee Lim
SAMIL
PRICEWATERHOUSECOOPERS
- Young Min Kim
YOON & YANG LLC
- Rashi Mittal
HEALY CONSULTANTS
GROUP PLC
- Hyun Kyung Noh
LEE & KO
- Jae Wook Oh
BARUN LAW LLC
- Yon Kyun Oh
KIM & CHANG
- Grace Park
KIM & CHANG
- Hyemin Park
KIM & CHANG
- Sang Il Park
HMP LAW (PREVIOUSLY
KNOWN AS HWANG
MOK PARK PC)
- Yong Seok Park
SHIN & KIM
- Jeong Seo
HANNURI LAW
- Minah Seo
HMP LAW (PREVIOUSLY
KNOWN AS HWANG
MOK PARK PC)
- Sungjean Seo
KIM & CHANG
- Ji Seon Kim
HMP LAW (PREVIOUSLY
KNOWN AS HWANG
MOK PARK PC)
- Changho Seong
SEOUL CENTRAL
DISTRICT COURT
- Moon-Bae Sohn
KOREA CREDIT BUREAU
- Ahn Sooyoung
HMP LAW (PREVIOUSLY
KNOWN AS HWANG
MOK PARK PC)
- Kiwon Suh
CHEONJI ACCOUNTING
CORPORATION
- Seung Yong
KEPCO
- Jae-Yoon Yoon
KOREA CUSTOMS SERVICE
- Huiwon Yun
- KOSOVO**
- KOSOVO BUSINESS
REGISTRATION AGENCY
- KPMG ALBANIA SHPK
- MINISTRY OF ECONOMIC
DEVELOPMENT (MED)
- MINISTRY OF TRADE
AND INDUSTRY
- USAID PARTNERSHIPS FOR
DEVELOPMENT PROJECT
- Bahri Berisha
KOSOVO CUSTOMS
- Alexander Borg Olivier
INTERLEX ASSOCIATES LLC
- Gani Bucaj
ENERGY REGULATORY OFFICE
- Destan Bujupaj
DESTAN BUJUPAJ
ENFORCEMENT AGENT
- Ardiana Bunjaku
SOCIETY OF CERTIFIED
ACCOUNTANTS AND AUDITORS
OF KOSOVO (SCAAK)
- Shyqiri Bytyqi
VALA CONSULTING
- Arber Canhasi
ARHING
- Ali Curri
KESCO
- Faton Demaj
PRO TRANSPORT
- Naim Devetaku
VALA CONSULTING
- Palush Doda
BAKER TILLY KOSOVO
- Sokol Elmazaj
BOGA & ASSOCIATES
- Mirjeta Emiri
BOGA & ASSOCIATES
- Yllka Emiri
TAX ADMINISTRATION
OF KOSOVO
- Lorena Gega
PRICEWATERHOUSECOOPERS
AUDIT SH.P.K.
- Jashar Goga
KOSOVO CUSTOMS
- Valon Hasani
LAWYER
- Rudina Heroi-Puka
KESCO
- Rifat Hyseni
TAX ADMINISTRATION
OF KOSOVO
- Ardiana Ibrahim
BOGA & ASSOCIATES
- Bejtush Isufi
INTERLEX ASSOCIATES LLC
- Liresa Kadriu
VALA CONSULTING
- Arben Kelmendi
KELMENDI & PARTNERS LLC
- Burim Kida
TED AF SH.P.K
- Abedin Matoshi
INTERLEX ASSOCIATES LLC
- Leonik Mehmeti
DELOITTE
- Fitore Mekaj
BOGA & ASSOCIATES
- Delvina Nallbani
BOGA & ASSOCIATES
- Driton Nikaj
RAIFFEISEN LEASING
KOSOVA SH.P.K.
- Besim Osmani
AB OLIVIER & ASSOCIATES LLC
- Valdet Osmani
ARCHITECT ASSOCIATION
OF KOSOVO
- Loreta Peci
PRICEWATERHOUSECOOPERS
AUDIT SH.P.K.
- Naser Prapashtica
DAI GLOBAL LLC
- Blerim Prestreshi
SCLR PARTNERS
- Jerina Qarri
KALO & ASSOCIATES
- Vigan Rogova
ROGOVA & ASSOCIATES
- Ariana Rozhaja
VALA CONSULTING
- Shendrit Sadiku
PRICEWATERHOUSECOOPERS
KOSOVO
- Sami Salihu
TAX ADMINISTRATION
OF KOSOVO
- Jeton Shala
NNSH CAD PARTNERS
- Arbena Shehu
NOTARY CHAMBER OF THE
REPUBLIC OF KOSOVO
- Ardi Shita
SHITA & ASSOCIATES LLC
- Servet Spahiu
MINISTRY OF ENVIRONMENT
AND SPATIAL PLANNING
OF KOSOVO
- Arbresha Tuhina
BAKER TILLY KOSOVO
- Valon Uka
TLW
- Gëzim Xharavina
ARCHITECTURAL, DESIGN
AND ENGINEERING
- Arta Xhema
BAKER TILLY KOSOVO
- Lulzim Zeka
BAKER TILLY KOSOVO
- Petrit Zeka
BAKER TILLY KOSOVO
- Shpend Zeka
PRICEWATERHOUSECOOPERS
KOSOVO
- Ruzhdi Zenelaj
DELOITTE
- Ruzhdi Zeqiri
DAI GLOBAL LLC
- Leke Zogaj
2M CONSULTING
- Shaha Zylfiu
CENTRAL BANK OF THE
REPUBLIC OF KOSOVO
- KUWAIT**
- KUWAIT INSURANCE COMPANY
- TALAL ABU-GHAZALEH
LEGAL (TAG-LEGAL)
- Maha Abbas
MACC
- Maged Abd Al Hady
HORWATH AL-MUHANNA
& CO.
- Nader Abdelaziz
ASAR—AL RUWAYEH
& PARTNERS
- Maged Abdella
ASAR—AL RUWAYEH
& PARTNERS
- Ahmed Abdou
ASAR—AL RUWAYEH
& PARTNERS
- Abdulrazzaq Abdullah
ABDULRAZZAQ ABDULLAH
& PARTNERS LAW FIRM
- Hossam Abdullah
AL-HOSSAM LEGAL
- Shadi Abdullah
AGILITY KUWAIT
- Sarry Abou Daya
ICB KUWAIT
- Mohammad Abulwafa
ASAR—AL RUWAYEH
& PARTNERS
- Lina Adlouni
ADLOUNI & PARTNER LAW
FIRM, LEGAL CONSULTANTS
AND ATTORNEYS
- Hossam Afify
PRICEWATERHOUSECOOPERS
AL-SHATTI & CO.
- Adel Al Asousi
INTERNATIONAL
COUNSEL BUREAU
- Khaled Al Fahad
CAPITAL MARKET
AUTHORITY OF KUWAIT
- Ali Al Faqan
INTERNATIONAL
COUNSEL BUREAU
- Zeyad Al Fleej
CAPITAL MARKET
AUTHORITY OF KUWAIT
- Faisal Al Ghannam
CAPITAL MARKET
AUTHORITY OF KUWAIT
- Hanan Al Gharabally
CAPITAL MARKET
AUTHORITY OF KUWAIT
- Sarah F. Al Kandari
CAPITAL MARKET
AUTHORITY OF KUWAIT
- Shahad Al Khubaizi
CAPITAL MARKET
AUTHORITY OF KUWAIT
- Osman Al Neghimesh
CAPITAL MARKET
AUTHORITY OF KUWAIT
- Ibthal Al Shamali
CAPITAL MARKET
AUTHORITY OF KUWAIT
- Nayef Al Yaseen
RSM ALBAZIE & CO.
- Fahad Al Zumai
KUWAIT UNIVERSITY
- Waleed Al-Awadhi
CENTRAL BANK OF KUWAIT
- Abdullah Al-Ayoub
ABDULLAH KH. AL-AYOUB
& ASSOCIATES, MEMBER
OF LEX MUNDI
- Abrar Alazemi
MINISTRY OF FINANCE
- Anwar Al-Bisher
ALBISHER LEGAL GROUP
- Ahmed Aldhoayan
ALRAAI LAW FIRM
- Areej Aldulaimi
MINISTRY OF JUSTICE
- Omar Hamad Youssef Al-Essa
THE LAW OFFICE OF
AL-ESSA & PARTNERS
- Mashari Aleyada
ALEYADA GROUP
- Lulwha Alfahad
MINISTRY OF FINANCE
- Nada F.A. Al-Fahad
GEC DAR GULF ENGINEERS
CONSULTANTS
- Adaweyah Alfaiakawi
MINISTRY OF COMMERCE
AND INDUSTRY
- Hussein Al-Ghareeb
MESHARI AL OSAIMI LAW FIRM
- Nizar Al-Hamwi
AGILITY KUWAIT
- Abdullah Alharoun
INTERNATIONAL
COUNSEL BUREAU
- Nora Al-Haroun
CAPITAL MARKET
AUTHORITY OF KUWAIT
- Abdulrahman Alhumaidan
MASHORA ADVOCATES &
LEGAL CONSULTANTS
- Abdullah Alkharafi
INTERNATIONAL
COUNSEL BUREAU
- Abdullah Al-Mehri
CREDIT INFORMATION
NETWORK
- Fahad Al-Menayes
CREDIT INFORMATION
NETWORK
- Hanan Al mudhahkah
MINISTRY OF FINANCE

Rabea Saad Al-Muhanna
HORWATH AL-MUHANNA
& CO.

Jasem Al-Oun
AREF INVESTMENT GROUP

Waleed Alowaiyesh
CAPITAL MARKET
AUTHORITY OF KUWAIT

Hashem Al-Qallaf
KUWAIT CITY COURT
OF FIRST INSTANCE,
COMMERCIAL CIRCUIT

Laila Al-Rashid
LAILA AL-RASHID LEGAL FIRM

Yousef Alroumi
CAPITAL MARKET
AUTHORITY OF KUWAIT

Jasem Alsharekh
ALRAAI LAW FIRM

Adnan Alsharrah
CREDIT INFORMATION
NETWORK

Tariq Hamad Alshatti
AL-DOSTOUR LAW FIRM

Yousef Alshereedah
INTERNATIONAL
COUNSEL BUREAU

Ahmad Almoatassem
Alshorbagy
AL HAMAD LEGAL GROUP

Fahed Al-Subaih
CAPITAL MARKET
AUTHORITY OF KUWAIT

Dalal AlSulaiti
MESHARI AL OSAIMI LAW FIRM

Haya Alzayed
MINISTRY OF JUSTICE

Akusa Batwala
ASAR—AL RUWAYEH
& PARTNERS

Lamiya Baz
PRICEWATERHOUSECOOPERS
AL-SHATTI & CO.

Piyush Bhandari
INTUIT MANAGEMENT
CONSULTANCY

Priyanka Bhandari
INTUIT MANAGEMENT
CONSULTANCY

Twinkle Anie Chacko
ABDULRAZZAQ ABDULLAH
& PARTNERS LAW FIRM

Mohandas Chowrira
CAESARS INTERNATIONAL
SHIPPING & LOGISTICS

Alok Chugh
EY

Bader Ali Dashti
CUSTOMS—GENERAL
ADMINISTRATION

Dania Dib
AL RUWAYEH &
PARTNERS (ASAR)

Talal Edan
CUSTOMS—GENERAL
ADMINISTRATION

Amr Elsayed
KUWAIT DIRECT INVESTMENT
PROMOTION AUTHORITY

Mahmoud Ezzat
CAPITAL MARKET
AUTHORITY OF KUWAIT

Jomon George
HORWATH AL-MUHANNA
& CO.

Mohammad H. Al-Juaan
MESHARI AL OSAIMI LAW FIRM

Sam Habbas
ASAR—AL RUWAYEH
& PARTNERS

Mohammad T. Hussain
AL-AHLIA CONTRACTING
GROUP

Samir Ibrahim
ALRAAI LAW FIRM

Wael S. Khalifa
GLOBAL CLEARINGHOUSE
SYSTEMS

Mazen A. Khourshed
PACKAGING & PLASTIC
INDUSTRIES CO. KSCC

Dany Labaky
THE LAW OFFICE OF
AL-ESSA & PARTNERS

Ahmed Labib
ASAR—AL RUWAYEH
& PARTNERS

Vincent Laurin
INTERNATIONAL
COUNSEL BUREAU

Areej Marwan Al Dulimi
MINISTRY OF JUSTICE

Abbas Mayahi
SSH INTERNATIONAL

Husain Mirza Hasan
CAPITAL MARKET
AUTHORITY OF KUWAIT

Abdulrahman Mohamad
CAPITAL MARKET
AUTHORITY OF KUWAIT

Ahmad N. Mohammad
CAPITAL MARKET
AUTHORITY OF KUWAIT

Seth Ochieng
HEALY CONSULTANTS
GROUP PLC

Mohammed Radwan
ALRAAI LAW FIRM

Johnson Rajan
INTUIT MANAGEMENT
CONSULTANCY

Ganesh Ramanath
PRICEWATERHOUSECOOPERS
AL-SHATTI & CO.

Ola Saab
MASHORA ADVOCATES &
LEGAL CONSULTANTS

Eyad Sadallah
CAPITAL MARKET
AUTHORITY OF KUWAIT

Abdulwahab Abdullatif Sadeq
MEYSAN PARTNERS

Mai Sartawi
AL HAMAD LEGAL GROUP

Ibrahim Sattout
ASAR—AL RUWAYEH
& PARTNERS

Sherif Shawki
PRICEWATERHOUSECOOPERS
AL-SHATTI & CO.

Ramy Shehata
ASAR—AL RUWAYEH
& PARTNERS

Bader Sultan
AL BUSTAN AL KHALEEJI CO.

Rami Wadie

David Walker
ASAR—AL RUWAYEH
& PARTNERS

KYRGYZ REPUBLIC

Almaz Abdiev
STATE REGISTRATION SERVICE
UNDER THE GOVERNMENT
OF KYRGYZ REPUBLIC

Yulia Abdumanova
BAKER TILLY BISHKEK LLC

Maksat Abydykarov
AVEP PUBLIC FUND

Mike Ahern
PWC KAZAKHSTAN

Shuhrat Akhmatakhunov
KALIKOVA & ASSOCIATES
LAW FIRM

Gulnara Akhmatova
LAWYER

Atabek Akhmedov
GRATA INTERNATIONAL

Sanzhar Aldashev
GRATA INTERNATIONAL

Bayansulu Bassepova
PWC KAZAKHSTAN

Kerim Begaliev
CENTIL LAW FIRM

Elena Bit-Avragim
VERITAS LAW AGENCY

Vasilii Vasilievich Bulankin
SEVERELEKTRO

Kwang Young Choi
KYRGYZ INVESTMENT
AND CREDIT BANK

Samara Dumanaeva
KOAN LORENZ

Nurlan Dzhusumaliev
MINISTRY OF ECONOMY

Bakytbek Dzhusupbekov
STATE REGISTRATION SERVICE
UNDER THE GOVERNMENT
OF KYRGYZ REPUBLIC

Akjoltoi Elebesova
CREDIT INFORMATION
BUREAU ISHENIM

Chynara Esengeldieva
KOAN LORENZ

Albina Fakerdinova
DELOITTE

Kymbat Ibakova
KOAN LORENZ

Indira Ibraimova
MEGA STROY LLC

Dastan Imanaliev
INTERNATIONAL
BUSINESS COUNCIL

Aidaraliev Erkin Isagaliyevich
ALTERNATIVA GARANT
LAW FIRM

Kubanychbek Junusaliev
ASSOCIATION OF SPECIAL
ADMINISTRATORS

Saara Kabaeva
KOAN LORENZ

Merim Kachkynbaeva
KALIKOVA & ASSOCIATES
LAW FIRM

Elena Kaeva
PWC KAZAKHSTAN

Amanbek Kebekov
STATE REGISTRATION SERVICE
UNDER THE GOVERNMENT
OF KYRGYZ REPUBLIC

Sultan Khalilov
KALIKOVA & ASSOCIATES
LAW FIRM

Nurdin Kumushbekov
USAID BEI BUSINESS
ENVIRONMENT IMPROVEMENT
PROJECT (BY PRAGMA
CORPORATION)

Nurbek Maksutov
INTERNATIONAL
BUSINESS COUNCIL

Kuttubai Marzabaev
ORION CONSTRUCTION
COMPANY

Ekaterina Mayorova
DELOITTE

Rustam Mirrakhimov
VERITAS LAW AGENCY

Umtul Murat
KOAN LORENZ

Indira Mursabekova
MINISTRY OF ECONOMY

Karlygash Ospankulova
IGROUP, PUBLIC ASSOCIATION

Nargiz Sabyrova
VERITAS LAW AGENCY

Nuria Sabyrova
VERITAS LAW AGENCY

Aisanat Safarbek
GRATA INTERNATIONAL

Aijan Erkinovna Satybekova
CENTRAL COLLATERAL
REGISTRATION OFFICE UNDER
MINISTRY OF JUSTICE

Kanat Seidaliev
GRATA INTERNATIONAL

Temirbek Shabdanaliev
FREIGHT OPERATORS
ASSOCIATION OF KYRGYZSTAN

Saodat Shakirova
ARTE LAW FIRM

Iskender Sharsheyev
FOREIGN INVESTORS
ASSOCIATION

Anvar Suleimanov
PWC KAZAKHSTAN

Guljan Tashimova
ORION CONSTRUCTION
COMPANY

Nurlan Sadykovich Temiraliyev
MINISTRY OF JUSTICE

Jibek Tenizbaeva
KOAN LORENZ

Kanat Tilekeyev
UNIVERSITY OF CENTRAL ASIA

Gulnara Uskenbaeva
AUDIT PLUS

Mansur Usmanov
MEGA STROY LLC

Ali Ramazanovich Vodyanov
ELECTROSILA

LAO PDR

LAO SECURITIES
COMMISSION OFFICE

LS ELECTRICAL
ENGINEERING CO. LTD.

PP ELECTRIC CD SOLE
COMPANY LIMITED

VIENTIANE CAPITAL
NATIONAL RESOURCES &
ENVIRONMENT DIVISION

Stephan Aeschbach
J&C SERVICES

Anthony Assassa
VDB LOI

Siri Boutdakham
LAO LAW &
CONSULTANCY GROUP

Francis Chagnaud
AGROFOREX COMPANY

Lasonexay Chanthavong
DFDL

Sirikarn Chattrastrai
LAO PREMIER INTERNATIONAL
LAW OFFICE

Rawat Chomsri
LAO PREMIER INTERNATIONAL
LAW OFFICE

Agnès Couriol
DFDL (THAILAND) LIMITED

Aristotle David
ZICO LAW (LAOS)
SOLE CO. LTD.

Sornpheth Douangdy
VDB LOI

Daodeuane Duangdara
VDB LOI

Bounlanh Kanekhamvongsa
MINISTRY OF PUBLIC
WORKS AND TRANSPORT

Boutsada Keomoungkhoun
RAJAH & TANN (LAOS)
SOLE CO. LTD.

Khao Keophouvanh
SCL LAW GROUP

Bounchanh Keosythamma
VIENTIANE CAPITAL DIVISION OF
PUBLIC WORK AND TRANSPORT

Dokkeo Keovongsa
BANK OF LAO PDR

Houmpheng Khamphasith
DEPARTMENT OF
ENTERPRISE REGISTRATION
AND MANAGEMENT

Phetlamphone Khanopphet
BANK OF LAO PDR

Sisomephieng Khanthalivanh
BANK OF LAO PDR

Somsavath Khemsulyajack
LAO-FOREIGN
CONSULTANT CO. LTD.

Phetsavanh Malaban
LAO REVENUE
SERVICE DIVISION

Ha Manh Nguyen
EY

Anongsack Manilak
SCL LAW GROUP

Varavudh Meesaiyati
SCL LAW GROUP

Bounmy Mimala
BANK OF LAO PDR

Sibasisih Mohapatra
VDB LOI

Todd Moore
SAFFRON COFFEE

Tuan Nhu Nguyen
EY

Viengsavanh Phanthalay
PHANTHALAYLAW

Siriphone Phanthavongs
ELECTRICAL CIVIL MECHANICAL
ENGINEERING SOLE CO. LTD.

Vardsana Phetlamphanh
ÉLECTRICITÉ DU LAOS

Anousak Philangam
EXIM COMPANY LIMITED

Vanhmany Phimmasane
DEPARTMENT OF INDUSTRY
AND COMMERCE
VIENTIANE CAPITAL

Ketsana Phommachanh
MINISTRY OF JUSTICE

Bountheo Phommaseisy
VIENTIANE ELECTRICAL
ENGINEERING CO. LTD.

Daovang Phonekeo
MINISTRY OF ENERGY
AND MINES (MEM)

Lochlan Reef MacNicol
ARION LEGAL

Pascale Rouzies
BFL

Prachith Sayavong
SOCIETE MIXTE DE
TRANSPORT (SMT)

Senesakoune Sihanouvang
DFDL

Irving Sison
PRICEWATERHOUSECOOPERS
(LAO) LTD.

Ting Sounthavong
VDB LOI

Phonexay Southiphong
DESIGN GROUP CO. LTD.

Phouthong Southisan
RAJAH & TANN (LAOS)
SOLE CO. LTD.

Johann Spies
ARION LEGAL

Khanti Syackhaphom
RAJAH & TANN (LAOS)
SOLE CO. LTD.

Latsamy Sysamouth
MINISTRY OF JUSTICE

Damlong Thaphakone
VIENTIANE TAX AUTHORITY

Apisit Thientrongpinyo
PRICEWATERHOUSECOOPERS
(LAO) LTD.

Khampiew Thiphavongphanh
ACCMIN CONSULTING
AND SERVICES CO. LTD.

Danyel Thomson
DFDL (THAILAND) LIMITED

Suntisouk Vandala
RAJAH & TANN (LAOS)
SOLE CO. LTD.

Huong Vu
EY

Xaysana Xaiyalath
EXIM COMPANY LIMITED

Namseng Xathousinh
MINISTÈRE DE FINANCE,
STATE ASSETS MANAGEMENT
DEPARTMENT, REGISTRATION
DIVISION (REGISTRY)

Chintala Xayyaveth
ARION LEGAL

LATVIA

COLLIERS INTERNATIONAL

Martins Aljens
COBALT LEGAL

Arvids Bugoveckis
BALTIC LEGAL

Raivis Bušmanis
STATE LABOUR INSPECTORATE

Andis Čonka
LATVIJAS BANKA

Anete Dimitrovska
ELLEX KLAVINS, MEMBER
OF LEX MUNDI

Valters Diure
ELLEX KLAVINS, MEMBER
OF LEX MUNDI

Edvins Draba
SORAINEN

Zlata Elksniņa-Zaščiřinska
PWC LATVIA

Kalvis Engģizers
COBALT LEGAL

Kaspars Freimanis
BDO LAW

Andris Ignatenko
ESTMA LTD.

Viesturs Kadiķis
PUBLIC UTILITIES COMMISSION

Valters Kalme
PUBLIC UTILITIES COMMISSION

Toms Kārlis Broks
SORAINEN

Irina Kostina
ELLEX KLAVINS, MEMBER
OF LEX MUNDI

Maris Kumerdanks
COURT ADMINISTRATION

Indriķis Liepa
COBALT LEGAL

Janis Likos
FORT

Dainis Locs
COURT ADMINISTRATION

Andris Mālnieks
MINISTRY OF ECONOMICS

Zane Markvarte
MARKVARTE LEXCHANGE
LAW OFFICE

Ivo Maskalans
COBALT LEGAL

Janis Negribs
PUBLIC UTILITIES COMMISSION

Zane Paeglite
SORAINEN

Guna Paidere
REGISTER OF ENTERPRISES

Baiba Plaude
LAW OFFICES BLUEGER
& PLAUDE

Ilze Rauza
PWC LATVIA

Lelde Rozentale
STATE LAND SERVICE OF
THE REPUBLIC OF LATVIA

Elina Rozulapa
REGISTER OF ENTERPRISES

Marika Salmiņa
NATIONAL CUSTOMS
BOARD OF THE STATE
REVENUE SERVICE

Gabriela Santare
COBALT LEGAL

Andris Škutāns
DN-NP

Darja Tagajeva
PWC LATVIA

Ruta Teresko
AZ SERVICE LTD.

Jānis Timermanis
AS KREDITINFORMACIJAS
BIROJS

Edgars Timpa
STATE LABOUR INSPECTORATE

Ingus Užuļis
PUBLIC UTILITIES COMMISSION

Maris Vainovskis
EVERSHEDS BITANS

Elina Vilde
EVERSHEDS BITANS

Armands Viskers
BALTIC LEGAL

Agate Ziverte
PWC LATVIA

Daiga Zivtina
ELLEX KLAVINS, MEMBER
OF LEX MUNDI

LEBANON

Nadim Abboud
LAW OFFICE OF A.
ABBODD & ASSOCIATES

Paul Abboud
NGE

Nina Abdallah
KHATTAR ASSOCIATES

Nada Abdelsater-Abusamra
ABDELSATER ABUSAMRA &
ASSOCIATES—ASAS LAW

Marie Abi Antoun
ABDELSATER ABUSAMRA &
ASSOCIATES—ASAS LAW

Wael Abou Habib
ABOU JAOUDE &
ASSOCIATES LAW FIRM

Carlos Abou Jaoude
ABOU JAOUDE &
ASSOCIATES LAW FIRM

Rima Abou Mrad
EPTALEX—AZIZ
TORBEY LAW FIRM

Riham Al Ali
SMAYRA LAW OFFICE

Ramy Antar
RAPHAËL & ASSOCIÉS

Elie Azzi
MATTIA ET ASSOCIÉS

Zeina Azzi
OBEID & MEDAWAR LAW FIRM

Corinne Baaklini
MENA CITY LAWYERS

Jean Baroudi
BAROUDI & ASSOCIATES

Boutros Bou Lattouf
EBL BUREAU IN BEIRUT

Tony Boutros
RUSSELL BEDFORD
INTERNATIONAL

Claudia Caluori
EPTALEX—AZIZ
TORBEY LAW FIRM

Bassem Chalhoub
EKP IN ASSOCIATION
WITH HFV

Mohamad Chamas
MENA CITY LAWYERS

Nayla Chemaly
MENA CITY LAWYERS

Najib Choucair
CENTRAL BANK OF LEBANON

Alice Choueiri
MENA CITY LAWYERS

Hadi Diab
SMAYRA LAW OFFICE

Pierre Edmond
EPTALEX—AZIZ
TORBEY LAW FIRM

Salim El Banna
NATIONAL ELECTRICAL
UTILITY COMPANY S.A.L.

Waddah El Chaer
EL CHAER LAW FIRM

Lina El Cheikh
MENA CITY LAWYERS

Hanadi El Hajj
MENA CITY LAWYERS

Simon El Kai
ABOU JAOUDE &
ASSOCIATES LAW FIRM

Richard El Mouallem
PWC LEBANON

Michel El Murr
URBAN DEVELOPMENT
DEPARTMENT, DIRECTORAT
GÉNÉRAL D'URBANISME (DGU)

Antoine Elkhoury
ABNIAH

Nada Elsayed
PWC LEBANON

Georges N. Estephan
NGE

Hanna Fares
LEBANESE CUSTOMS

Jenny Fares
HYAM G. MALLAT LAW FIRM

Hadi Fathallah
ESCO FATHALLAH & CO.

Izzat Fathallah
ESCO FATHALLAH & CO.

Wafic Fathallah
ESCO FATHALLAH & CO.

Elie Feghali
BADRI AND SALIM EL
MEOUCHI LAW FIRM,
MEMBER OF INTERLEGES

Lea Ferzli
BAROUDI & ASSOCIATES

Samir Gaoui
GAWI GROUP ARCHITECTS

Elias J. Ghanem
GHANEM LAW FIRM

Serena Ghanimeh
ABDELSATER ABUSAMRA &
ASSOCIATES—ASAS LAW

Samir Ghaoui
BUREAU ARCHITECTURE

Ghassan Haddad
BADRI AND SALIM EL
MEOUCHI LAW FIRM,
MEMBER OF INTERLEGES

Louay Hajj Chehadah
MINISTRY OF FINANCE

Rawad Halawi

Joseph Hatem
EL CHAER LAW FIRM

Abdallah Hayek
HAYEK GROUP

Kamal Hayek
ELECTRICITÉ DU LIBAN

Nicolas Hayek
HAYEK GROUP

Rayan Hdayfe
EMEA LEGAL COUNSELS

Walid Honein
BADRI AND SALIM EL
MEOUCHI LAW FIRM,
MEMBER OF INTERLEGES

Fady Jamaledine
MENA CITY LAWYERS

Karim Jamaledine
MENA CITY LAWYERS

Mohammad Joumaa
PWC LEBANON

Elie Kachouh
ELC TRANSPORT SERVICES SAL

Georges Kadige
KADIGE & KADIGE LAW FIRM

Michel Kadige
KADIGE & KADIGE LAW FIRM

Raydan Kakoun
BADRI AND SALIM EL
MEOUCHI LAW FIRM,
MEMBER OF INTERLEGES

Tatiana Kehdy
BAROUDI & ASSOCIATES

Wael Khaddage
MINISTRY OF FINANCE

Joelle Khater
BADRI AND SALIM EL
MEOUCHI LAW FIRM,
MEMBER OF INTERLEGES

Najib Khattar
KHATTAR ASSOCIATES

Nabil F. Khouri
ASL (AIR SEA LAND)

Sheryne Koteicha
AWADA TYAN LAW FIRM

Georges S. Maarravi
LAND REGISTRY
AND CADASTRE

Abdo Maatouk
SMAYRA LAW OFFICE

Souraya Machnouk
ABOU JAOUDE &
ASSOCIATES LAW FIRM

Fady Mahfouz

Georges Mallat
HYAM G. MALLAT LAW FIRM

Aline Matta
TALAL ABU-GHAZALEH
LEGAL (TAG-LEGAL)

Rachad Medawar
OBEID & MEDAWAR LAW FIRM

Youssef Moawad
EL CHAER LAW FIRM

Mario Mohanna
PATRIMOINE CONSEIL SARL

Mirvat Mostafa
MENA CITY LAWYERS

Houssam Mourtada
EPTALEX—AZIZ
TORBEY LAW FIRM

Andre Nader
NADER LAW OFFICE

Rana Nader
NADER LAW OFFICE

Toufic Nehme
LAW OFFICES OF
TOUFIC NEHME

Brian Onaissy
KHATTAR ASSOCIATES

Hala Raphaël
RAPHAËL & ASSOCIÉS

Mireille Richa
TYAN & ZGHEIB LAW FIRM

Jihad Rizkallah
BADRI AND SALIM EL
MEOUCHI LAW FIRM,
MEMBER OF INTERLEGES

Yara Romanos
BADRI AND SALIM EL
MEOUCHI LAW FIRM,
MEMBER OF INTERLEGES

Fadi Saadeh
ABNIAH

Mustafa Saadeh
TYAN & ZGHEIB LAW FIRM

Lilia Sabbagh
BADRI AND SALIM EL
MEOUCHI LAW FIRM,
MEMBER OF INTERLEGES

Yalda Sacre
SADER ASSOCIATES

Rany J. Sader
SADER ASSOCIATES

Christelle Sakr
TYAN & ZGHEIB LAW FIRM

Nisrine Mary Salhab
HYAM G. MALLAT LAW FIRM

Rita Samia
EPTALEX—AZIZ
TORBEY LAW FIRM

Mona Sfeir
HYAM G. MALLAT LAW FIRM

Makram Shehayeb
MENA CITY LAWYERS

Rami Smayra
SMAYRA LAW OFFICE

Adolphe Tyan
AWADA TYAN LAW FIRM

Hala Tyan
AWADA TYAN LAW FIRM

Nady Tyan
TYAN & ZGHEIB LAW FIRM

Gerard Zahr
NOTARY—BEIRUT

Alaa Zeineddine
EMEA LEGAL COUNSELS

LESOTHO

BIDVEST PANALPINA LOGISTICS

KHATLELI TOMANE MOTEANE
(KTM) ARCHITECTS

Mahashe Chaka
LAND ADMINISTRATION
AUTHORITY

Thakane Chimombe
NALEDI CHAMBERS INC.

Mannete Khotle
COMPUSCAN LESOTHO

Qhalehang Letsika
MEI & MEI ATTORNEYS INC.

Mateboho Lithakanyane
QUANTUM QUANTITY
SURVEYORS PTY LTD.

Monica Louro
WEBBER NEWDIGATE

Thabo Makeka
ASSOCIATION OF LESOTHO
EMPLOYERS AND BUSINESS

Morne Stuart Maree
WEBBER NEWDIGATE

Renate Mholo
EY

Denis Molyneaux
WEBBER NEWDIGATE

Mamophete Mophete
PHILLIPS CLEARING
& FORWARDING
AGENT (PTY) LTD.

Phillip Mophete
PHILLIPS CLEARING
& FORWARDING
AGENT (PTY) LTD.

Thato Mosethe
DU PREEZ LIEBETRAU & CO.

Seboka Mpe
CIVSOL CONSULTING
ENGINEERS PTY. LTD.

Tseko Nyesemane
LESOTHO REVENUE AUTHORITY

Thato Qhojeng
TQ ARCHITECTS PTY. LTD.

Motene Rafoneke
NALEDI CHAMBERS INC.

Ikaneng Raphoole
ELECTROMECH CONSULTING
ENGINEERS PTY. LTD.

Daan Roberts
WEBBER NEWDIGATE

Lindiwe Sephomolo
ASSOCIATION OF LESOTHO
EMPLOYERS AND BUSINESS

Starford Sharite
HIGH COURT

Hennie Smit
PWC SOUTH AFRICA

Marorisang Thekiso
SHEERAN & ASSOCIATES
CHARTERED ACCOUNTANTS
(LESOTHO)

Phoka Thene
LETSENG DIAMONDS

George Thokoa
MASERU ELECTRO
SERVICES PTY LTD.

Dieter Winkler
COMPUSCAN LESOTHO

LIBERIA

Arthur Abdulai
EXPRESS HANDLING SERVICES

Kofi Abedu-Bentsi
BAKER TILLY LIBERIA

Adebayo M. Adeyemi
TSC ENGINEERING
AND CONSTRUCTION
CONSULTANTS, INC.

Betty Lamin Blamol
SHERMAN & SHERMAN

Golda A. Bonah
SHERMAN & SHERMAN

Henry N. Brunson
FEDEX

F. Augustus Caesar Jr.
CAESAR ARCHITECTS, INC.

Eva-Mae Campbell
CAESAR ARCHITECTS, INC.

Preston Chea Doe
THELMA LAW & ASSOCIATES

John Davis
LIBERIA BANK FOR
DEVELOPMENT AND
INVESTMENT

Morris Davis
KEMP & ASSOCIATES

Samuel Dennis Jr.
SEB ELECTRICAL TEAM

Wisdom Cudjoe Dzilewosi
PWC

Emmanuel Enders
SEB ELECTRICAL TEAM

George Fonderson
BAKER TILLY LIBERIA

Arthur W.B. Fumbah
BAKER TILLY LIBERIA

Ruth Jappah
JSGB & ASSOCIATES
LEGAL CONSULTANTS

Cyril Jones
JONES & JONES

Kenneth Kafumba
LIBERIA AGRICULTURE
COMMODITY REGULATORY
AUTHORITY (LACRA)

Abu Kamara
LIBERIA BUSINESS REGISTRY

Momolu G. Kanda Kai
CONGLOE AND
ASSOCIATES INC.

Jonah Soe Kotee
ASSOCIATION OF LIBERIAN
HUMAN RESOURCE
PROFESSIONALS (ALHRP)

Bob Weetol Livingstone
UNITED METHODIST
UNIVERSITY

Bill Nyumah
BRO'S ELECTRIC
AND CONSTRUCTION
ASSOCIATES (BECCA)

Arabella Reed
PWC

Saa Saamoi
DEPARTMENT OF
CUSTOMS OF THE LIBERIA
REVENUE AUTHORITY

Charlene Sevee
PWC

Boakai M. Sheriff
MERCY CORPS

Albert S. Sims
SHERMAN & SHERMAN

Robert Smallwood
PWC

Lucia Diana Sonii Gbala
HERITAGE PARTNER &
ASSOCIATES, INC.

Ambrose Taplah
KEMP & ASSOCIATES

J. Awia Vankan
HERITAGE PARTNER &
ASSOCIATES, INC.

Alvin W. Yelloway
LAWYER

LIBYA

ALTERAZ ENGINEERING
CONSULTANTS

ZAHAF & PARTNERS LAW FIRM

Ahmed Abdulaziz
MUKHTAR, KELBASH
& ELGHARABLI

Rajab Al Bakhnug
AL BAKHNUG LAW OFFICE

Huwaida Elnayesh
TUMI LAW FIRM

Abdudayem Elgharabli
MUKHTAR, KELBASH
& ELGHARABLI

Abdul Salam El-Marghani
PWC

Husam Elnaili
PWC

Ahmed Ghattour
AHMED GHATTOUR & CO.

Paolo Greco
P&A LEGAL

Morajea A. Karim
HRHOUSE LIBYA

Bahloul Kelbash
MUKHTAR, KELBASH
& ELGHARABLI

Belkasem Magid Obadi
GENERAL ELECTRICITY
COMPANY OF LIBYA (GECOL)

Mahmud Mukhtar
MUKHTAR, KELBASH
& ELGHARABLI

Ali Naser
LIBYAN CREDIT
INFORMATION CENTER

Abuejila Saif Annaser
SAIF ANNASER LAW OFFICE

Muftah Saif Annaser
SAIF ANNASER LAW OFFICE

Abdulkarim Tayeb
LIBYAN CREDIT
INFORMATION CENTER

Mazen Tumi
TUMI LAW FIRM

LITHUANIA

Pavel Balbatunov
ARCHITECT

Lina Balbatunova

Petras Baltusevičius
DSV TRANSPORT UAB

Donatas Baranauskas
VILNIAUS MIESTO 14—ASIS
NOTARU BIURAS

Kornelija Basijokiene
GLIMSTEDT

Vilius Bernatoniš
TGS BALTIC

Andrius Bogdanovičius
JSC CREDITINFO LIETUVA

Alina Burlakova
LAW FIRM ELLEX VALIUNAS
IR PARTNERIAI, MEMBER
OF LEX MUNDI

Daiva Čekanašienė
GLIMSTEDT

Justas Ciomanas
LITHUANIAN CHAMBER
OF NOTARIES

Giedre Dailidienaitė
PRIMUS ATTORNEYS-AT-LAW

Giedre Domkute
AAA LAW

Artur Drapeko
LAW FIRM SORAINEN
& PARTNERS

Reda Gabrilavičiūtė
MINISTRY OF JUSTICE

Aida Ganasauskaitė
LAW FIRM ELLEX VALIUNAS
IR PARTNERIAI, MEMBER
OF LEX MUNDI

Joana Gramakovaitė
PWC LITHUANIA

Dovile Greblikiene
ELLEX VALIUNAS

Skomantas Grigas
D. ZABIELA, M. RINDINAS AND
S. GRIGAS LAW FIRM ZRG

Frank Heemann
BNT ATTORNEYS-AT-LAW

Vytaute Janusaityte
LAW FIRM SORAINEN
& PARTNERS

Ieva Kairytė
PWC LITHUANIA

Romas Karaliūnas
BANK OF LITHUANIA

Romualdas Kasperavičius
STATE ENTERPRISE
CENTRE OF REGISTERS

Jonas Kiauleikis
LAW FIRM SORAINEN
& PARTNERS

Augustas Klezys
LAW FIRM SORAINEN
& PARTNERS

Egidijus Kundelis
PWC LITHUANIA

Žilvinas Kvietkus
COBALT LEGAL

Edita Lukaševičiūtė
BANK OF LITHUANIA

Lauras Lukosius
BALTIC FREIGHT SERVICES

Asta Mačionienė
MINISTRY OF JUSTICE

Odeta Maksvytytė
PRIMUS ATTORNEYS-AT-LAW

Linas Margevičius
LEGAL BUREAU OF
LINAS MARGEVIČIUS

Rytis Martinkėnas
LAW FIRM SORAINEN
& PARTNERS

Danielius Matonis
LAW FIRM MARKEVICIUS,
GERASICKINAS AND PARTNERS

Laura Matukaityte
LAW FIRM SORAINEN
& PARTNERS

Tautginas Mickevičius
MINISTRY OF JUSTICE

Maciej Mikelevič
AAA LAW

Bronislovas Mikūta
STATE ENTERPRISE
CENTRE OF REGISTERS

Donata Montvydaitė
LAW FIRM ELLEX VALIUNAS
IR PARTNERIAI, MEMBER
OF LEX MUNDI

Nerijus Nedzinskas
PWC LITHUANIA

Michail Parchimovič
MOTIEKA & AUDZEVIČIUS

Algirdas Pekšys
LAW FIRM SORAINEN
& PARTNERS

Petras Pivevičius
PRIMUS ATTORNEYS-AT-LAW

Šarūnė Prankonytė
PRIMUS ATTORNEYS-AT-LAW

Marius Rindinas
D. ZABIELA, M. RINDINAS AND
S. GRIGAS LAW FIRM ZRG

Greta Roguckytė
TGS BALTIC

Vita Sabalytė
LAW FIRM SORAINEN
& PARTNERS

Svajone Šaltauskiene
VILNIUS CITY 29TH
NOTARY'S OFFICE

Simona Šarkauskaitė
D. ZABIELA, M. RINDINAS AND
S. GRIGAS LAW FIRM ZRG

Aušra Sičiūnienė
VILNIUS CITY MUNICIPALITY

Rimantas Simaitis
COBALT LEGAL

Donatas Šliora
TGS BALTIC

Alius Stamkauskas
UAB ELMONTA

Jonas Stamkauskas
UAB ELMONTA

Agneska Stanulevic
PWC LITHUANIA

Ruta Steckienė
MINISTRY OF ECONOMY

Arnas Stonys
BNT ATTORNEYS-AT-LAW

Marius Stračkaitis
*LITHUANIAN CHAMBER
OF NOTARIES*

Ieva Taraliene
*STATE ENTERPRISE
CENTRE OF REGISTERS*

Monika Tukačiauskaitė
*LAW FIRM SORAINEN
& PARTNERS*

Laura Tunkevičiūtė
GLIMSTEDT

Daiva Ušinskaitė-Filonovienė
TGS BALTIC

Vykintas Valiulis
*GRANT THORNTON
BALTIC UAB*

Liutauras Vasiliauskas
*LAW FIRM SORAINEN
& PARTNERS*

Kestutis Vaskevicius
AB ESO

Adrijus Vegys
BANK OF LITHUANIA

Agnietė Venckienė
*LAW FIRM SORAINEN
& PARTNERS*

Darius Zabiela
*D. ZABIELA, M. RINDINAS AND
S. GRIGAS LAW FIRM ZRG*

Ernesta Žiogienė
PRIMUS ATTORNEYS-AT-LAW

Povilas Žukauskas
*LAW FIRM ELLEX VALIUNAS
IR PARTNERIAI, MEMBER
OF LEX MUNDI*

Audrius Žybybas
GLIMSTEDT

LUXEMBOURG

PWC LUXEMBOURG

Tom Baumert
*CHAMBER OF COMMERCE
OF THE GRAND-DUCHY
OF LUXEMBOURG*

Louis Berns
ARENDDT & MEDERNACH SA

Sébastien Binard
ARENDDT & MEDERNACH SA

Eleonora Broman
*LOYENS & LOEFF
LUXEMBOURG SARL*

Christel Dumont
DENTONS

Thomas Feider
*ADMINISTRATION DE
L'ENREGISTREMENT ET
DES DOMAINES*

Manuel Fernandez
GSK STOCKMANN + KOLLEGEN

Nicolas Fries

Andreas Heinzmann
GSK STOCKMANN + KOLLEGEN

Véronique Hoffeld
*LOYENS & LOEFF
LUXEMBOURG SARL*

Chantal Keereman
BONN & SCHMITT

François Kremer
ARENDDT & MEDERNACH SA

Olivier Lardinois
BNP PARIBAS

Frédéric Lemoine
BONN & SCHMITT

Tom Loesch
LAW FIRM LOESCH

Evelyne Lordong
ARENDDT & MEDERNACH SA

Hawa Mahamoud
GSK STOCKMANN + KOLLEGEN

Jeannot Medinger
CREOS LUXEMBOURG SA

Philipp Metzschke
ARENDDT & MEDERNACH SA

Marco Peters
CREOS LUXEMBOURG SA

Elisa Ragazzoni
PAUL WURTH GEPROLUX SA

Jean-Luc Schaus
DECKER BRAUN AVOCATS

Roger Schintgen
PAUL WURTH GEPROLUX SA

Phillipe Schmit
ARENDDT & MEDERNACH SA

Alex Schmitt
BONN & SCHMITT

Marielle Stevenot
MNKS LAW FIRM

Bénédicte Zahnd
BNP PARIBAS

MACEDONIA, FYR

DOM—DIZAJN

GRADBA BAJASEN

Igor Aleksandrovski
APOSTOLSKA & PARTNERS

Ljubinka Andonovska
*CENTRAL REGISTER OF THE
REPUBLIC OF MACEDONIA*

Marjan Andreev
GAVRILOSKI & PARTNERS

Natasha Andreeva
*NATIONAL BANK OF THE
REPUBLIC OF MACEDONIA*

Krste Andronovski
CITY OF SKOPIJE

Martina Angelkovic
DDK ATTORNEYS-AT-LAW

Zlatko Antevski
LAWYERS ANTEVSKI

Goran Atanasovski
ADING

Dragan Blažev
TIMELPROJECT ENGINEERING

Vladimir Bocevski
CAKMAKOVA ADVOCATES

Marija Boshkovska Jankovska
*CENTRAL REGISTER OF THE
REPUBLIC OF MACEDONIA*

Vladimir Boshnjakovski
DDK ATTORNEYS-AT-LAW

Jela Boskovic Ognjanoska
LAWELL ATTORNEYS

Kiril Crvenkoski
NAVICO SHIPPING

Ljupco Cvetkovski
DDK ATTORNEYS-AT-LAW

Dragan Dameski
DDK ATTORNEYS-AT-LAW

Ana Dangova Hug
INTER PARTES LAW FIRM

Dimce Dimov
LAW FIRM TRPENOSKI

Daniela Dineska
ITS ISKRATEL

Mihajlo Drenkovski
ITS ISKRATEL

Ana Georgievska
DIMA FORWARDERS

Boris Georgievski
*MUNICIPALITY OF GAZI
BABA—SKOPIJE*

Dimche Georgievski
DIMA FORWARDERS

Gjorgji Georgievski
ODI LAW MACEDONIA

Bojan Gerovski
IKRP ROKAS & PARTNERS

Katarina Ginoska
GEORGI DIMITROV ATTORNEYS

Angelina Gogusevska
TITANIJA DOOEL—SKOPIJE

Ana Gorgioska
*MINISTRY OF TRANSPORT
AND COMMUNICATIONS*

Aleksandar Ickovski

Vase Jakov
*MUNICIPALITY OF GAZI
BABA—SKOPIJE*

Marija Jankuloska
GEORGI DIMITROV ATTORNEYS

Biljana Joanidis
*LAW & PATENT
OFFICE JOANIDIS*

Svetlana Jovanoska
*MUNICIPALITY OF GAZI
BABA—SKOPIJE*

Aneta Jovanoska Trajanovska
LAWYERS ANTEVSKI

Emilija Kelesoska Sholjakovska
DDK ATTORNEYS-AT-LAW

Risto Kitev
MEPOS OPERATIVA LTD.

Dejan Knezović
*LAW OFFICE KNEZOVIC
& ASSOCIATES*

Vlado Kocare
VIATOR & VEKTOR

Zlatko T. Kolevski
KOLEVSKI LAW OFFICE

Vladimir Kostoski
APOSTOLSKA & PARTNERS

Aleksandar Kraleviski
CAKMAKOVA ADVOCATES

Aleksandar Krsteski
CAKMAKOVA ADVOCATES

Dragan Lazarov
LAW OFFICE LAZAROV

Nikolcho Lazarov
LAW OFFICE LAZAROV

Ilinka Lega Grchevska
KOLEVSKI LAW OFFICE

Ivana Lekic
PWC MACEDONIA

Georgi Markov
PWC MACEDONIA

Tijana Markovic
KOLEVSKI LAW OFFICE

Mirjana Markovska
*LAW OFFICE OF MARKOVSKA
& ANDREVSKI*

Vesna Markovska
*MINISTRY OF TRANSPORT
AND COMMUNICATIONS*

Emil Miftari
EMIL MIFTARI LAW OFFICE

Vlatko Mihailov
EMIL MIFTARI LAW OFFICE

Petra Mihajlovska
CAKMAKOVA ADVOCATES

Oliver Mirchevski
EVN MACEDONIA

Ivan Mishev
*PAPAZOSKI AND
MISHEV LAW FIRM*

Irena Mitkovska
LAWYERS ANTEVSKI

Biljana Mladenovska Dimitrova
LAWYERS ANTEVSKI

Vesna Mojsoska
KPMG

Martin Monevski
MONEVSKI LAW FIRM

Vojdan Monevski
MONEVSKI LAW FIRM

Filip Nacevski
DONEVSKI LAW FIRM

Svetlana Neceva
LAW OFFICE PEPELIJUGOSKI

Ilija Nedelkoski
CAKMAKOVA ADVOCATES

Elena Nikodinovska
EMIL MIFTARI LAW OFFICE

Zorica Nikolovska
LAW OFFICE NIKOLOVSKI

Goran Nikolovski
LAW OFFICE NIKOLOVSKI

Martin Odzaklieski
*MINISTRY OF TRANSPORT
AND COMMUNICATIONS*

Aleksandar Penovski
LAW FIRM TRPENOSKI

Ana Pepeelijugoska
LAW OFFICE PEPELIJUGOSKI

Valentin Pepeelijugoski
LAW OFFICE PEPELIJUGOSKI

Iva Petrovska
CAKMAKOVA ADVOCATES

Blagoj Petrovski
TECHNO KAR

Sonja Petrusheva
LAW OFFICE PETRUSHEVA

Kristijan Polenak
POLENAK LAW FIRM

Ljubica Ruben
MENS LEGIS LAW FIRM

Sasho Saltirovski
EVN MACEDONIA

Lidija Sarafimova-Danevska
*NATIONAL BANK OF THE
REPUBLIC OF MACEDONIA*

Simonida
*Shosholceva-Giannitsakis
IKRP ROKAS & PARTNERS*

Tatjana Siskovska
POLENAK LAW FIRM

Borche Smilevski
DELOITTE

Milena Spasovska
GEORGI DIMITROV ATTORNEYS

Aleksandar Spasovski
VIATOR & VEKTOR

Ana Stojanovska
ODI LAW MACEDONIA

Sonja Stojcevska
CAKMAKOVA ADVOCATES

Blagoj Stojevski
EVN MACEDONIA

Ana Stojilovska
ANALYTICA MK

Gjoko Tanasoski
CUSTOMS ADMINISTRATION

Dragica Tasevska
*NATIONAL BANK OF THE
REPUBLIC OF MACEDONIA*

Kristina Tilic
*NOVA CONSULTING, MEMBER
OF PKF INTERNATIONAL*

Paul Tobin
PWC BULGARIA

Borjanka Todorovska
DONEVSKI LAW FIRM

Elena Todorovska
LAWELL ATTORNEYS

Ivica Tosic
TOSIC AND JEVITIC

Toni Trajanov
*MACEDONIAN CREDIT
BUREAU AD SKOPIJE*

Dragan Trajkovski
ELTEK

Toni Trajkovski
*MUNICIPALITY OF GAZI
BABA—SKOPIJE*

Svetlana Trendova
APOSTOLSKA & PARTNERS

Stefan Trost
EVN MACEDONIA

Viktorija Trpenovska
LAW FIRM TRPENOSKI

Vladimir Vasilevski
BETASPED D.O.O.

Ivana Velkovska
PWC MACEDONIA

Tome Velkovski
*Zlatko Veterovski
CUSTOMS ADMINISTRATION*

Sladjana Zafirova
TIVA-AS DOOEL-VALANDOVO

Dragisa Zlatkovski
SISKON LTD.

MADAGASCAR

BUILD CONSULTING ENGINEERS

*DIRECTION GÉNÉRALE
DES DOUANES*

Serge Andretseheho
CABINET AS ARCHITECTE

Laura Andriamanjato
SMR & HR ASSOCIATES SA

Clément Andriamasinyony
BNI MADAGASCAR

Eric Robson Andriamihaja
*ECONOMIC DEVELOPMENT
BOARD OF MADAGASCAR*

Eva Andriamihaja
MIHAJA TRANSIT

Tsiry Andriamisamanana

Imée Andrianasolo
*OFFICE DE REGULATION
ÉLECTRICITÉ (ORE)*

Andry Andriantsilavo
*OFFICE DE REGULATION
ÉLECTRICITÉ (ORE)*

Frédéric Christophe Ranjatoely

Yves Duchateau
*BOLLORÉ AFRICA LOGISTICS
MADAGASCAR*

Raphaël Jakoba
*MADAGASCAR CONSEIL
INTERNATIONAL*

Rakotomalala Mamy Njatoson
*REGISTRE DU COMMERCE
ET DES SOCIÉTÉS (RNCS)*

- Pascaline R. Rabearisoa
DELTA AUDIT DELOITTE
- Rija Rabeharisoa
CABINET MAZARS FIVOARANA
- Michelle Rafenomanjato
- Pierrette Rajaonarisoa
BOLLORÉ AFRICA LOGISTICS
MADAGASCAR
- Jean Sylvio Rajaonson
ETUDE MAITRE RAJAONSON
- Fetrahanta Sylviane
Rakotomanana
PRICEWATERHOUSECOOPERS
TAX & LEGAL MADAGASCAR—
PWC MADAGASCAR
- Harivola Joan Rakotomanjaka
- Hery Michel Rakotonarivo
PRICEWATERHOUSECOOPERS
TAX & LEGAL MADAGASCAR—
PWC MADAGASCAR
- Corinne Holy Rakotoniaina
PRICEWATERHOUSECOOPERS
TAX & LEGAL MADAGASCAR—
PWC MADAGASCAR
- Ralidera Junior Rakotoniaina
JOHN W. FOOKS & CO.
- Hery Rakotonindrany
OFFICE DE REGULATION
ÉLECTRICITÉ (ORE)
- Harotsilavo Rakotoson
SMR & HR ASSOCIATES SA
- Lanto Tiana Ralison
PRICEWATERHOUSECOOPERS
TAX & LEGAL MADAGASCAR—
PWC MADAGASCAR
- Barijaona Ramaholimihaso
BNI MADAGASCAR
- Gérard Ramarijaona
PRIME LEX
- Roland Ramarijaona
DELTA AUDIT DELOITTE
- Harenkanto Ranaivoson
RANDRANTO
- André Randranto
RANDRANTO
- Iloniaina Randranto
RANDRANTO
- William Randrianarivelo
PRICEWATERHOUSECOOPERS
TAX & LEGAL MADAGASCAR—
PWC MADAGASCAR
- Sylvia Rasoarilala
BANKY FOIBEN'I
MADAGASIKARA / BANQUE
CENTRALE DE MADAGASCAR
- Rivaharilala Rasolojaona
OFFICE DE REGULATION
ÉLECTRICITÉ (ORE)
- Théodore Raveloarison
JARY—BUREAU D'ÉTUDES
ARCHITECTURE INGÉNIERIE
- Andriamisa Ravelomanana
PRICEWATERHOUSECOOPERS
TAX & LEGAL MADAGASCAR—
PWC MADAGASCAR
- Landy Raveloson
CABINET HK JURIFISC
- Andrianina Ravoajanahary
ETUDE ANDRIANINA
RAVOAJANAHARY
- Arielle Razafimahefa
JOHN W. FOOKS & CO.
- Jean Marcel Razafimahenina
DELTA AUDIT DELOITTE
- Chantal Razafinarivo
CABINET RAZAFINARIVO
- Parson Harivel Razafindrainebe
ETUDE RAZAFINDRAINIBE/
RAVOAJANAHARY
- Lisiniaina Razafindrakoto
GASYNET
- Louis Sagot
CABINET D'AVOCAT
LOUIS SAGOT
- Ida Soamiliariamana
MADAGASCAR CONSEIL
INTERNATIONAL
- MALAWI**
- Chipulumutso Bakali
JAMES FINLAY (BLANTYRE) LTD.
- Everson Bandawe
ALLIANCE FREIGHT
SERVICES LIMITED
- Austin Changazi
SUKAMBIZI ASSOCIATION
TRUST
- Marshal Chilenga
TF & PARTNERS
- Andrew Chimpololo
UNIVERSITY OF MALAWI
(POLYTECHNIC COLLEGE)
- Ricky Chingota
SAVJANI & CO.
- Maryann Chitseko
EY
- Gautoni D. Kainja
KAINJA & DZONZI
- Griffin Kamanga
SPINE CARGO CO.
- Cyprian Kambili
CONSULTANT
- Dannie J. Kamwaza
KAMWAZA DESIGN
PARTNERSHIP
- Alfred Kaponda
ESCOM
- Mavbutu Kasote
KAMWAZA DESIGN
PARTNERSHIP
- Alfred Majamanda
MBENDERA & NKHONO
ASSOCIATES
- James Masumbu
TEMBENU, MASUMBU & CO.
- Noel Misanjo
SAVJANI & CO.
- Vyamala Aggrieli Moyo
PWC MALAWI
- Patrick Gray Mpaka
DESTONE & CO. LEGAL
PRACTITIONERS
- Modesai Msisha
NYIRENDA & MSISHA
LAW OFFICES
- Misheck Msiska
EY
- Matthews Mwandzangati
BLANTYRE CITY COUNCIL
- Patricia Mwase
CREDIT DATA CREDIT
REFERENCE BUREAU LTD.
- Patrice Nkhono
MBENDERA & NKHONO
ASSOCIATES
- Zolomphi Nkwani
ZOLOMPHI LAWYERS
- Yusuf Nthenda
CHIDOTHE, CHIDOTHE
& COMPANY
- Andrea Nyiorongo
BLANTYRE HIGH COURT
- Grant Nyiorongo
ELEMETCH DESIGNS
- Reena Purshtam
- Krishna Savjani
SAVJANI & CO.
- Donns Shawa
RD CONSULTANTS
- Duncan Singano
SAVJANI & CO.
- MALAYSIA**
- BANK NEGARA MALAYSIA
- BURSA MALAYSIA
- EY
- FEDERATION OF MALAYSIAN
MANUFACTURERS (FMM)
- Mohd Rashdi Ab Hamid
TENAGA NASIONAL BERHAD
- Nor Azimah Abdul Aziz
COMPANIES COMMISSION
- Mohd Azlan Shah Abdullah
CITY HALL OF KUALA LUMPUR
- Muhammad Riyadhul Hanif
Abdullah
AZMI & ASSOCIATES
- Sonia Abraham
AZMAN, DAVIDSON & CO.
- Wilfred Abraham
ZUL RAFIQUE & PARTNERS,
ADVOCATE & SOLICITORS
- Mohammed Alamin
MALAYSIA PRODUCTIVITY
CORPORATION
- Haji Mohamed Ali
BASHIR ELECTRIC SDN BHD
- Aniz Amirudin
CECIL ABRAHAM & PARTNERS
- Sasireka Amplagan
PWC MALAYSIA
- Mohd Arief Emran Bin Arifin
WONG & PARTNERS
- Nur Sajati Binti Asan
Mohamed
AZMI & ASSOCIATES
- Datuk Aslam Zainuddin
CHIEF REGISTRAR'S OFFICE
- Zaily Ayub
ROYAL MALAYSIAN CUSTOMS
- Shamsuddin Bardan
MALAYSIAN EMPLOYERS
FEDERATION
- Mohd Shahrlul Faisal Bin Ismail
CITY HALL OF KUALA LUMPUR
- Abdul Aziz Bin Mahamad
DATARANREKA ARCHITECT
- Ahmad Fuad bin Md Kasim
TENAGA NASIONAL BERHAD
- Mohd Yushanizar Bin
Md Yusoff
CITY HALL OF KUALA LUMPUR
- Che Adnan Bin Mohamad
NADI CONSULT ERA SDN BHD
- Firdaus Bt Md Isa
FEDERAL COURT OF MALAYSIA
- KC Chan
FREIGHT TRANSPORT
NETWORK SDN BHD
- Hong Yun Chang
TAY & PARTNERS
- David Cheah
DCDA ARCHITECT
- Grace Cheah
CECIL ABRAHAM & PARTNERS
- David Cheah
DCDA ARCHITECT
- Chris Chee
EAST ORIENT CONSULT
SDN BHD
- Tony Chia
SINCERE SHIPPING &
FORWARDING
- Chow Keng Chin
INDRA GANDHI & CO.
- Eric Chin
CTOS DATA SYSTEMS SDN BHD
- Ho Kwong Chin
FEDERAL COURT OF MALAYSIA
- Nicholas Tan Choi Chuan
SHEARN DELAMORE & CO.
- Chin Long Chong
NORTH PORT (MALAYSIA) BHD
- Jack Chor
CHRISTOPHER & LEE ONG
- Eddie Chuah
WONG & PARTNERS
- Walter Culas
AIR FREIGHT FORWARDERS
ASSOCIATION OF
MALAYSIA (AFAM)
- Melinda Marie D'Angelus
AZMI & ASSOCIATES
- Neelesh Dattir
ALBIEA
- Ruzaida Daud
ENERGY COMMISSION
- Chai Mee Faum
PERUNDING MAJUJAYA
- Wai Fong La
SHEARN DELAMORE & CO.
- Azlinda Binti Abd. Ghani
SPAN NATIONAL WATER
SERVICES COMMISSION
(SURUHANIAYA
PERKHIDMATAN AIR NEGARA)
- Suresh Kumar J. Gorasia
THE ELECTRICAL AND
ELECTRONICS ASSOCIATION
OF MALAYSIA
- Sheba Gumis
SKRINE, MEMBER
OF LEX MUNDI
- Asfahani binti Hamzah
FEDERAL COURT OF MALAYSIA
- Muhammad Arif Harinder
TITIMAS LOGISTICS SDN BHD
- Khalid Hashim
AZMI & ASSOCIATES
- Fahad Hassan
PWC MALAYSIA
- Andrew Heng
FERRIER HODGSON
MH SDN BHD
- Abdul Hafiz Bin Hidzir
TENAGA NASIONAL BERHAD
- Wong Hin Loong
AZMAN, DAVIDSON & CO.
- Simon Hogg
LAWYER
- Ng Chia How
ZAID IBRAHIM & CO. (ZICO)
- Azura Megat Ibrahim
INDAH WATER KONSORTIUM
- Kumarakuru Jai
FERRIER HODGSON
MH SDN BHD
- Abdul Azis Japri
TENAGA NASIONAL BERHAD
- Norhaiza Jemon
COMPANIES COMMISSION
- Eu John Teo
SHEARN DELAMORE & CO.
- Dato' Dr. Ir. Andy K. H. Seo
MALAYSIAN NATIONAL
SHIPPERS COUNCIL
- Nadia binti Mohd. Kamal
FEDERAL COURT OF MALAYSIA
- Komathi P. Karuppanan
AZMI & ASSOCIATES
- Sharifah Athirah Izyan
Bt Wan Kassim
KUALA LUMPUR CITY HALL
- Muhd Khuzaifah
QMEC CONSULT
- Chun Yik Koh
JEFF LEONG, POON & WONG
- Jack Chor
LOH Kok Leong
RUSSELL BEDFORD LC &
COMPANY—MEMBER
OF RUSSELL BEDFORD
INTERNATIONAL
- Jessica Kong Yin Yin
AZMAN, DAVIDSON & CO.
- Dawn Lai
RAM CREDIT INFORMATION
SDN BHD
- Azhar Lee
PLATINUM TAX
CONSULTANTS SDN BHD
- Christopher Lee
CHRISTOPHER & LEE ONG
- Seen Yin Lee
JEFF LEONG, POON & WONG
- Jeff Leong
JEFF LEONG, POON & WONG
- Neoh Li Ting
AZMAN, DAVIDSON & CO.
- Anne Liew
RAM CREDIT INFORMATION
SDN BHD
- Koon Huan Lim
SKRINE, MEMBER
OF LEX MUNDI
- Lim Khim Yeng
K Y LIM & PARTNERS
- Lim Litt
FERRIER HODGSON
MH SDN BHD
- Chea Hee Loo
BUMI-MARINE
SHIPPING SDN BHD
- Kin Sin Low
JEFF LEONG, POON & WONG
- Ahmad Lutfi Abdull Motalip
AZMI & ASSOCIATES
- Andrew Heng
FERRIER HODGSON
MH SDN BHD
- Chen Lynn Ng
CHRISTOPHER & LEE ONG
- Ir. Bashir Ahamed Maideen
NADI CONSULT ERA SDN BHD
- Jonathan Maria
TTL & CPC ELECTRICAL SUPPLY
- Dennis Martin
CTOS DATA SYSTEMS SDN BHD
- John Matthew
CHRISTOPHER & LEE ONG
- Khairon Niza Md Akhir
COMPANIES COMMISSION
- Mohamed Noh Md Seth
TENAGA NASIONAL BERHAD

Arvind Menon
RANHILL BERSEKUTU SDN BHD

Muhammad Kamal
Mohamad Alwi
ARKITEK KAMAL ALWI

Norsherryina Mohamed Ishak
TENAGA NASIONAL BERHAD

Mohammad Ashraf Mohamed
Sopiee
AZMI & ASSOCIATES

Hanani Hayati Mohd Adnan
AZMI & ASSOCIATES

Azmi Mohd Ali
AZMI & ASSOCIATES

Muzzamir Mohd Mydin
AZMI & ASSOCIATES

Zuhaidi Mohd Shahari
AZMI & ASSOCIATES

Khairunnajihah Aqila
Mohd Sofian
AZMI & ASSOCIATES

Dato' Sri Latifah Mohd Tahar
CHIEF REGISTRAR'S OFFICE

Mohd Yusoff Mokhzani Aris
MALAYSIA PRODUCTIVITY
CORPORATION

Datuk Hj Mohd Najib
Bin Hj Mohd
CITY HALL OF KUALA LUMPUR

Selina Ng
CREDIT BUREAU
MALAYSIA SDN BHD

Swee-Kee Ng
SHEARN DELAMORE & CO.

Anisah Normah binti
Muhammad Nor
FEDERAL COURT OF MALAYSIA

Marhaini Nordin
SHEARN DELAMORE & CO.

Allison Ong
AZMAN, DAVIDSON & CO.

Hock An Ong
BDO

Effendy Othman
ZAID IBRAHIM & CO. (ZICO)

Ng Oy Moon
CREDIT BUREAU
MALAYSIA SDN BHD

Kim Yong Pang
FERRIER HODGSON
MH SDN BHD

Aurobindo Ponniah
PWC MALAYSIA

Azahar Rabu
FIRE AND RESCUE
DEPARTMENT OF MALAYSIA

Aminah Bt Abd Rahman
MINISTRY OF URBAN
WELLBEING, HOUSING AND
LOCAL GOVERNMENT

Rabindra S. Nathan
SHEARN DELAMORE & CO.

Muzawipah Bt Md. Salim
TENAGA NASIONAL BERHAD

Sugumar Saminathan
MALAYSIA PRODUCTIVITY
CORPORATION

Zamzuri Selamat
SYARIKAT BEKALAN AIR
SELANGOR SDN BHD (SYABAS)

Fiona Sequerah
CHRISTOPHER & LEE ONG

Lee Shih
SKRINE, MEMBER
OF LEX MUNDI

Jagdev Singh
PWC MALAYSIA

Manshan Singh
SKRINE, MEMBER
OF LEX MUNDI

Veerinderjeet Singh
Adeline Thor Sue Lyn
RUSSELL BEDFORD LC &
COMPANY—MEMBER
OF RUSSELL BEDFORD
INTERNATIONAL

Nor Fajariah Sulaiman
CITY HALL OF KUALA LUMPUR

Muhendaran Suppiah
MUHENDARAN SRI

Sharifah Ummu Amierah Syed
Hamid
AZMI & ASSOCIATES

Esther Tan
ZUL RAFIQUE & PARTNERS,
ADVOCATE & SOLICITORS

Gene M. ("GM") Tan
GM TAN & COMPANY

Kar Peng Tan
KAMARUDDIN WEE & CO.
ADVOCATES & SOLICITORS

Shu Shuen Tan
ZUL RAFIQUE & PARTNERS,
ADVOCATE & SOLICITORS

Raphael Tay
CHOOI & COMPANY

Wai Keong Teh
EQUATORIAL LOGISTICS
SDN BHD.

Hemant Thakore
RANHILL BERSEKUTU SDN BHD

Kenneth Tiong
THE ASSOCIATED CHINESE
CHAMBERS OF COMMERCE
AND INDUSTRY OF
MALAYSIA (ACCCIM)

Siti Wahida Binti Sheikh
Hussien
CREDIT BUREAU
MALAYSIA SDN BHD

Elison Wong
ELISON WONG ADVOCATES
& SOLICITORS

Keat Ching Wong
ZUL RAFIQUE & PARTNERS,
ADVOCATE & SOLICITORS

Michelle Sook King Wong
JEFF LEONG, POON & WONG

T. Y. Wong
MERCURY EXPRESS
LOGISTICS SDN BHD

Yeoh Keng Yao
TITIMAS LOGISTICS SDN BHD

Yau Tze Yip
WONG & PARTNERS

Khairani M. Yusof
MALAYSIA PRODUCTIVITY
CORPORATION

Zuraiddi Yusoff
AHA ARCHITECT

Nor Azniara Zainal Ariffin
COMPANIES COMMISSION

MALDIVES
AVANT-GARDE LAWYERS
BANK OF MALDIVES PLC
MALDIVES MONETARY
AUTHORITY

Junaina Ahmed
SHAH, HUSSAIN & CO.
BARRISTERS & ATTORNEYS

Madeeh Ahmed
CTL STRATEGIES LLP

Mohamed Ahsan
ARCHENG STUDIO

Mohamed Shahdy Anwar
SUOOD ANWAR &
CO.—ATTORNEYS-AT-LAW

Jatindra Bhatray
PWC MALDIVES

Asma Chan-Rahim
SHAH, HUSSAIN & CO.
BARRISTERS & ATTORNEYS

Ali Hussain Didi

Aishath Haifa
SHAH, HUSSAIN & CO.
BARRISTERS & ATTORNEYS

Mohamed Hameed
ANTRAC HOLDING PVT. LTD.

Dheena Hussain
SHAH, HUSSAIN & CO.
BARRISTERS & ATTORNEYS

Hamdulla Hussain
CTL STRATEGIES LLP

Suha Hussain
SHAH, HUSSAIN & CO.
BARRISTERS & ATTORNEYS

Abdul Rasheed Ibrahim
CUSTOMS SERVICE

Ishan Ibrahim
ASIA FORWARDING PVT. LTD.

Yameen Ibrahim
SUOOD ANWAR &
CO.—ATTORNEYS-AT-LAW

Fathuhulla Ismail
CTL STRATEGIES LLP

Savithri Karunarathne
EY

Prasanta Misra
PWC MALDIVES

Saffah Mohamed
PRAXIS LAW FIRM

Ibrahim Muthalib
ASSOCIATION OF
CONSTRUCTION INDUSTRY

Ali Naeem
CTL STRATEGIES LLP

Ismail Nashid
MALDIVES CUSTOMS SERVICE

Sulakshan Ramanan
EY

Mohamed Shafaz Wajeeh
PRAXIS LAW FIRM

Shuaib M. Shah
SHAH, HUSSAIN & CO.
BARRISTERS & ATTORNEYS

Aishath Shaifa Shahid
SHAH, HUSSAIN & CO.
BARRISTERS & ATTORNEYS

Husam Shareef
CTL STRATEGIES LLP

Mizna Shareef
SHAH, HUSSAIN & CO.
BARRISTERS & ATTORNEYS

Manal Shihab
SUOOD ANWAR &
CO.—ATTORNEYS-AT-LAW

Fathimath Sodhaf
MALDIVES CUSTOMS SERVICE

Abdullah Waheed

Abdulla Wars
CTL STRATEGIES LLP

Sumudu Wijesundara
EY

Hussain Zaidan Jaleel
CTL STRATEGIES LLP

MALI
BCEAO
CREDITINFO VOLO

Faradji Baba
TRIBUNAL DE GRANDE
INSTANDE DE LA COMMUNE
III DE BAMAKO

Oumar Bane
JURIFIS CONSULT

Abou Bemgaly
SOCIÉTÉ FRUITIÈRE
BOUGOUNI SA

Kassé Camara
DRUH-DB

Mahamane I. Cisse
CABINET LEXIS CONSEILS

Aly Coulibaly
DOUANES MALIENNES

Famakan Dembele
MINISTÈRE DE LA JUSTICE,
GARDE DES SCEAUX

Sekou Dembele
ETUDE MAÎTRE
SEKOU DEMBELE

Moussa Sylvain Diakité
SCS INTERNATIONAL

Abou Diallo
API MALI

Sine Diarra
CABINET COMPTABLE
SINE DIARRA

Fatimata Dicko Zouboye
NOTAIRE

Baba Haidara
ETUDE GAOUSSOU HAIDARA

Adama Kane
SCAE

Abdoul Karim Samba Timbo
Konaté
AGENCE D'ARCHITECTURE
CADET

Gaoussou A.G. Konaté
AGENCE D'ARCHITECTURE
CADET

Abdoul Karim Kone
CABINET BERTH—KONE—
AVOCATS ASSOCIÉS

Soumaguel Maiga
API MALI

Bérenger Y. Meuke
JURIFIS CONSULT

Arielle Razafimahefa
JOHN W. FFOOKS & CO.

Oumar Sanogo
DIRECTION DE L'INSPECTION
DU TRAVAIL

Mamadou Moustapha Sow
CABINET SOW & ASSOCIÉS

Moussa Ismaila Toure
API MALI

Imirane A. Touré
DIRECTION NATIONALE DE
L'URBANISME ET DE L'HABITAT

Lasseni Touré
ETUDE GAOUSSOU HAIDARA

Baba Traore
BOLLORÉ AFRICA LOGISTICS

Alassane Traoré
ICON SARL

MALTA
Christabelle Agius
GVZH ADVOCATES

Shawn Agius
OFFICE OF THE COMMISSIONER
FOR REVENUE

Francesca Anastasi
GVZH ADVOCATES

Anthony Azzopardi
DEPARTMENT OF INDUSTRIAL
AND EMPLOYMENT RELATIONS

Kevan Azzopardi
MALTA FINANCIAL SERVICES
AUTHORITY (MFSA)

Leonard Bonello
GANADO ADVOCATES

Christopher Borg
ENEMALTA PLC

Kris Borg
DR. KRIS BORG &
ASSOCIATES—ADVOCATES

Mario Raymond Borg
OFFICE OF THE COMMISSIONER
FOR REVENUE

Josianne Brimmer
FENECH & FENECH ADVOCATES

Joseph Buhagiar
MALTA ENTERPRISE

Daniel Buttigieg
FENECH & FENECH ADVOCATES

Stefan Camilleri
CAMILLERI CASSAR
ADVOCATES

Joseph Caruana
MALTA FINANCIAL SERVICES
AUTHORITY (MFSA)

Michael Caruana
CENTRAL BANK OF MALTA

Laragh Cassar
CAMILLERI CASSAR
ADVOCATES

Nicolette Cassar
CENTRAL BANK OF MALTA

Andrea Darmanin
CAMILLERI CASSAR
ADVOCATES

Kyle DeBattista
CAMILLERI PREZIOSI

Ariana Falzon
GVZH ADVOCATES

Martin Farrugia
BUILDING REGULATION OFFICE

Bettina Gatt
GANADO ADVOCATES

Neville Gatt
PWC MALTA

Joseph Ghio
FENECH & FENECH ADVOCATES

Steve Gingell
PWC MALTA

Sandro Grech
SG MALTA LIMITED—
CORRESPONDENT OF RUSSELL
BEDFORD INTERNATIONAL

Karl Grech Orr
GANADO ADVOCATES

Stefan Grima
BANK OF VALLETTA

Roberta Gulic Hammett
PWC MALTA

Edward Micallef
WORLD EXPRESS LOGISTICS

Henri Mizzi
CAMILLERI PREZIOSI

Jesmond Pule
CENTRAL BANK OF MALTA
Jude Schembri
PWC MALTA

Pierre Theuma
MALTA ENTERPRISE

Amanda Vella
GVZH ADVOCATES

Andrei Vella
CAMILLERI PREZIOSI

Luca Vella
GVZH ADVOCATES

Andrew J. Zammit
GVZH ADVOCATES

Alistair Zarb
CENTRAL BANK OF MALTA

MARSHALL ISLANDS

MARSHALLS ENERGY
COMPANY

Helkena Anni
MARSHALL ISLANDS REGISTRY

Kenneth Barden
ATTORNEY-AT-LAW

William Brier
MINISTRY OF PUBLIC WORKS

Tatyana E. Cerullo
MARSHALL ISLANDS LAWYERS

Melvin Dacillo
MINISTRY OF PUBLIC WORKS

Raquel De Leon
MARSHALL ISLANDS SOCIAL
SECURITY ADMINISTRATION

Anthony Frazier

Nathan Gaudio
POLES, TUBLIN, STRATAKIS
& GONZALEZ, LLP

Kenneth Gideon
PII SHIPPING

Avelino R. Gimao Jr.
MARSHALL ISLANDS SOCIAL
SECURITY ADMINISTRATION

Dwight Heine
MARSHALL ISLANDS SOCIAL
SECURITY ADMINISTRATION

Don Hess
COLLEGE OF THE
MARSHALL ISLANDS

Jerry Kramer
PACIFIC INTERNATIONAL, INC.

Philip Okney
OKNEY & HAMLIN

Dennis James Reeder
REEDER & SIMPSON

Perry Rilang
ENVIRONMENTAL PROTECTION
AGENCY—MARSHALL ISLANDS

David M. Strauss
ATTORNEY-AT-LAW

Itibo Tofinga
MARSHALL ISLANDS
TAX AUTHORITY

MAURITANIA

Mohamed Abdallah Bellil
L'OBSERVATOIRE
MAURITANIEN DE LUTTE
CONTRE LA CORRUPTION,
JOURNALISTE CHERCHEUR
EN COMMUNICATION
ET GOUVERNANCE

Sid'Ahmed Abeidna
SOGECO MAURITANIA

Jemal Abde Nasser Ahmed
DIRECTION GÉNÉRALE
DES DOUANES

Kane Aly
GUICHET UNIQUE/
MEF MAURITANIA

Mohamed Lemine Ould Babiye
BANQUE CENTRALE
DE MAURITANIE

Cheikh Abdellahi Ahmed
Babou
ETUDE MAÎTRE CHEIKH
ABDELLAH AHMED BABOU

Dieng Adama Boubou
BANQUE CENTRALE
DE MAURITANIE

Mohamed Marouf Bousbe
CABINET D'AVOCAT

Moulaye Ahmed Boussabou
BANQUE CENTRALE
DE MAURITANIE

Mohamed Cheikh Abdallah
AFACOR—AUDIT FINANCE
ASSISTANCE COMPTABLE
ORGANISATION SARL

Brahim Ebety

Fadel Elaoune
MINISTÈRE DES AFFAIRES
ÉCONOMIQUES ET DU
DÉVELOPPEMENT

Abdellahi Gah
ETUDE GAH

Boumiya Hamoud
LAWYER

Cheikhany Jules
CHEIKHANY JULES LAW OFFICE

Mohamed Koum Maloum
BETEM INGENIERIES DE
L'ÉNERGIE ET DE L'EAU

Hamed Limam
CAISSE NATIONALE DE
SECURITE SOCIALE

Moustapha Maouloud
GUICHET UNIQUE/
MEF MAURITANIA

Bah Elbar M'beirik
CHAMBRE COMMERCIALE
AUPRÈS DE LA COUR
D'APPEL DE NOUAKCHOTT

Abdou M'Boj

Ould Med Yahya
DIRECTION GÉNÉRALE
DES DOMAINES ET DU
PATRIMOINE DE L'ÉTAT

Mazar Mohamed Mahmoud
Hmettou
SOCIÉTÉ MAURITANIENNE
D'ÉLECTRICITÉ (SOMELEC)

Oumar Mohamed Moctar
AVOCATS MAURITANIE

Adil Morsad
CABINET D'AVOCATS MORSAD

Mine Ould Abdoullah
CABINET D'AVOCAT
OULD ABDULLAH

Ishagh Ould Ahmed Miské
CABINET ISHAGH MISKE

M'Hamed Ould Bouboutt
MINISTÈRE DES AFFAIRES
ÉCONOMIQUES ET DU
DÉVELOPPEMENT

Ahmed Salem Ould
Bouhoubeyni
CABINET BOUHOUBEYNI

Abdellahi Ould Charrouck
ATELIER ARCHITECTURE
ET DESIGN

Mohamed Yeslem Ould El Vil
RÉSEAU DES PETITES ET
MOYENNES ENTREPRISES
MAURITANIENNES

Moulaye El Ghali Ould
Moulaye Ely
AVOCAT

Ahmed Ould Radhi
BANQUE CENTRALE
DE MAURITANIE

Abdelkader Said

Aliou Sall
ETUDE ME ALIOU
SALL & ASSOCIÉS

Abdellahi Seyid
UNION NATIONALE
DU PATRONAT
MAURITANIEN (UNPM)

Mohamed Yarguett
MINISTÈRE DU PÉTROLE, DE
L'ÉNERGIE ET DES MINES

MAURITIUS

SUPREME COURT

Daygarasen Amoomoogum
MAURITIUS CHAMBER OF
COMMERCE AND INDUSTRY

Zahra Auchoybur
UTEEM CHAMBERS

Rasheed Aumjaud
ALPINA TRADING LTD.

Keshav Beeharry
MCB GROUP LIMITED

Khoushwant Bheem Singh
NOTARY

Nazeer Ahmud Bhugaloo
MORISON (MAURITIUS)

Valerie Bisasur
BLC ROBERT & ASSOCIATES

Deepti Bismohun
ENSAFRICA (MAURITIUS)

Nicolas Carcasse
DAGON INGENIEUR
CONSEIL LTÉE

Bernard Chan Sing
MAURITIUS NETWORK
SERVICES LTD.

Nushrut Chaumoo
NOTARY

D.P. Chinien
CORPORATE AND BUSINESS
REGISTRATION DEPARTMENT

Stephanie Chong Mei Lin
Ah Tow
MCB GROUP LIMITED

Chandansingh Chutoori
VYAAASS CONSULTING
ENGINEER LTD.

Jessen Coolen
MCB GROUP LIMITED

Ravin Dajee
BARCLAYS BANK

Afzal Delbar
CUSTOMS HOUSE
BROKERS ASSOCIATION

Jayesh Desai
DESAI & ASSOCIATES LTD.

Shalinee Dreepaul-Halkhoree
JURISTCONSULT CHAMBERS

Swaley Duman
UNITED CARGO

Amil Emandin
ASSOCIATION
PROFESSIONNELLE DES
TRANSITAIRES

Yannick Fok
EVERSHEDS SUTHERLAND
(MAURITIUS)

Poonam Geemul
EVERSHEDS SUTHERLAND
(MAURITIUS)

Gilbert Gnany
MCB GROUP LIMITED

Tilotma Gobin Jhurry
BANK OF MAURITIUS

Moorari Gujadhur
MADUN GUJADHUR
CHAMBERS

Gopaul Gupta
VELOGIC LTD.

Arvin Halkhoree
JURISTCONSULT CHAMBERS

Navindranath Jowaheer
WASTEWATER MANAGEMENT
AUTHORITY

Geetendra Singh Kim Currun
PROPERTY DESIGN
& MANAGEMENT
CONSULTANTS LTD.

Thierry Koenig
ENSAFRICA (MAURITIUS)

Mylène Lai Yoon Him
MCB GROUP LIMITED

Anthony Leung Shing
PWC MAURITIUS

Benjamin Lowe
PWC MAURITIUS

Jayram Luximon
CENTRAL ELECTRICITY BOARD

Charles Gerard Maguitte
ABC MOTORS

Antish Maroam
ABAX CORPORATE
SERVICES LTD.

Bala Moonsamy
CMT INTERNATIONAL LTD.

Ramdas Mootanah
ARCHITECTURE & DESIGN LTD.

Ashwin Mudhoo
JURISTCONSULT CHAMBERS

Loganayagan Munian
ARTISCO INTERNATIONAL

Khemila Narraido
JURISTCONSULT CHAMBERS

Preetam Narrayan
COMPAGNIE MAURICIENNE
DE TEXTILE

Nicholas Ng
EVERSHEDS SUTHERLAND
(MAURITIUS)

Daniel Ng Cheong Hin
MAURITIUS CARGO
COMMUNITY SERVICES LTD.

Lovendra Nulliah
LOVENDRA NULLIAH LAWYER

Stéphanie Odayen
JURISTCONSULT CHAMBERS

Jean Christophe
Ohsan-Bellepeau

Nawsheen Oozeer
BOARD OF INVESTMENT
(MAURITIUS)

Renganaden Padayachy
BANK OF MAURITIUS

Kessaven Payandi Pillay
UTEEM CHAMBERS

Hasanali Pirbhai
MADUN GUJADHUR
CHAMBERS

Hornali Pirbhai
FREEPORT OPERATORS
ASSOCIATION

Daya Ragoo
VELOGIC LTD.

Iqbal Rajahbalee
BLC ROBERT & ASSOCIATES

Vivekanand Ramburun
MRA CUSTOMS DEPARTMENT

Dhanraj Ramdin
MAURITIUS REVENUE
AUTHORITY

Jayshen Rammah
MERITS CONSULTING
ENGINEERS LTD.

Marie Annabelle Ribet
JURISTCONSULT CHAMBERS

Nicolas Richard
JURISTCONSULT CHAMBERS

Lilowtee Rjmunjoosery
MEXA

André Robert
BLC ROBERT & ASSOCIATES

Abdool Samad Sairally
REGISTRAR GENERAL

Keeranlallsing Santokhee
CITY COUNCIL OF PORT LOUIS

Hurrydeo Seebchurrun
CENTRAL ELECTRICITY BOARD

Geetanjali Seewoosurrin
CENTRAL ELECTRICITY BOARD

Gilbert Seeyave
BDO FINANCIAL SERVICES LTD.

Steven Sarangavany Sengayen
STEVEN & ASSOCIATES
LAW FIRM

Bhavish Sewraz
JURISTCONSULT CHAMBERS

Yengambarum Soopramanian
RAPID CARGO SERVICES LTD.

Sunjay Summun
CENTRAL ELECTRICITY BOARD

Menzie Sunglee
CENTRAL ELECTRICITY BOARD

Vidisha Vim Sunkur
MADUN GUJADHUR
CHAMBERS

Anshee Sunnassee
PWC MAURITIUS

Tarveen Teeluck
PWC MAURITIUS

Dhanesswurnath Vikash
Thakoor
BANK OF MAURITIUS

Natasha Towokul-Jiagoo
JURISTAX

Muhammad R.C. Uteem
UTEEM CHAMBERS

Rachel Wan Wing Kai
ENSAFRICA (MAURITIUS)

Delphine Yeung Sik Yuen
EVERSHEDS SUTHERLAND
(MAURITIUS)

MEXICO

ARIZPE, VALDÉS & MARCOS
ABOGADOS—SAN PEDRO
GARZA GARZA

INSTITUTO REGISTRAL Y
CATASTRAL DEL ESTADO
DE NUEVO LEÓN

JUNTA LOCAL DE
CONCLIACIÓN Y ARBITRAJE
CIUDAD DE MÉXICO

- JUNTA LOCAL DE CONCILIACIÓN Y ARBITRAJE DE NUEVO LEÓN
NOTARÍA PÚBLICA 62
SECRETARIAT OF LABOUR AND SOCIAL WELFARE
Alejandro Aldrete Aguirre A2M ABOGADOS
Miguel Andrade Gómez ASOCIACIÓN MEXICANA DE AGENTES
José Manuel Arce Ruíz STANDARD GO
Carlos Argüelles González SANTAMARINA Y STETA SC
José Alejandro Astorga Hilbert INSTITUTO FEDERAL DE ESPECIALISTAS DE CONCURSOS MERCANTILES
Elsa Regina Ayala Gómez SECRETARÍA DE ECONOMÍA, DIRECCIÓN GENERAL DE NORMATIVIDAD MERCANTIL (RUG)
Jorge Barrero Stahl SANTAMARINA Y STETA SC
Reginaldo Berrones Mejorado ELECTRO CONSTRUCCIONES FALCÓN SA DE CV
Luis Horacio Bortoni Vazquez SECRETARIA DE DESARROLLO URBANO (SEDUE)—SECRETARIAT FOR URBAN DEVELOPMENT AND ECOLOGY
Lorena Bustamante Quiroz CREEL, GARCÍA-CUÉLLAR, AIZA Y ENRIQUEZ SC
María Fernanda Bustindui Nieblas INSTITUTO FEDERAL DE ESPECIALISTAS DE CONCURSOS MERCANTILES
Gilberto Calderon GALAZ, YAMAZAKI, RUIZ URQUIZA SC, MEMBER OF DELOITTE TOUCHE TOHMATSU LIMITED
Gabriela Calderón Güemez MINISTRY OF FINANCE
Adrian Martin Camacho Fernandez COMISIÓN FEDERAL DE ELECTRICIDAD
Laura Campos WHITE & CASE SC
Tomás Cantú González CANTU ESTRADA Y MARTINEZ (CEM ABOGADOS)
Carlos Carbajal J.A. TREVIÑO ABOGADOS SA DE CV
Fernando Antonio Cardenas Gonzalez NOTARY PUBLIC #44
Lisa Carral F. SANTAMARINA Y STETA SC
Pedro Carreon PWC MEXICO
María Casas López BAKER MCKENZIE
Alexandra Cavazos BAKER MCKENZIE
Kathalina Chapa Peña CAF-SIAC CONTADORES
Ernesto Chávez INTERCONTINENTAL NETWORK SERVICES
Carlos Chávez Alanís GALICIA ABOGADOS SC
Carlos A. Chávez Pereda J.A. TREVIÑO ABOGADOS SA DE CV
Rodrigo Conesa RITCH MUELLER, HEATHER Y NICOLAU, SC
Bruno Cordova PWC MEXICO
Rodrigo Cue Medina GOODRICH, RIQUELME Y ASOCIADOS
David Cuellar PWC MEXICO
Javier Curiel MARTINEZ, ALGABA, DE HARO, CURIEL Y GALVAN-DUQUE SC
Alfonso Curiel Valtierra BAKER MCKENZIE
Jorge de Presno BASHAM, RINGE Y CORREA, MEMBER OF IUS LABORIS
Franco Alberto Del Valle Prado DEL VALLE, PRADO Y FERNANDEZ, SC
Tracy Delgadillo Miranda J.A. TREVIÑO ABOGADOS SA DE CV
Felipe Dominguez MOORE STEPHENS OROZCO MEDINA SC
Dolores Enriquez PWC MEXICO
David Escalante KPMG CARDENAS DOSAL SC
Alejandro Escandon COMISIÓN FEDERAL DE ELECTRICIDAD
Isaura Natali Escobar Ávila DELEGACIÓN DE AZCAPOTZALCO
Miguel Espitia BUFETE INTERNACIONAL
Victor Fernandez Sanchez COMISIÓN FEDERAL DE ELECTRICIDAD
Pedro Flores MOORE STEPHENS OROZCO MEDINA SC
Julio Flores Luna GOODRICH, RIQUELME Y ASOCIADOS
Juan Francisco Galarza PWC MEXICO
Manuel Galicia GALICIA ABOGADOS SC
María Antonieta Galvan Carriles TRIBUNAL SUPERIOR DE JUSTICIA DEL LA CIUDAD DE MÉXICO
Mauricio Gamboa TRANSUNION DE MEXICO SA SIC
Brenda García PWC MEXICO
Jose Alberto Gonzalez KPMG CARDENAS DOSAL SC
Ricardo Gonzalez Orta GALAZ, YAMAZAKI, RUIZ URQUIZA SC, MEMBER OF DELOITTE TOUCHE TOHMATSU LIMITED
Antonio Gonzalez Rodriguez GALAZ, YAMAZAKI, RUIZ URQUIZA SC, MEMBER OF DELOITTE TOUCHE TOHMATSU LIMITED
Jose Gonzalez-Elizondo BAKER MCKENZIE
Alvaro Gonzalez-Schiaffino BASHAM, RINGE Y CORREA, MEMBER OF IUS LABORIS
Neftali Gracida Rescalvo NOTARIO NEFTALI GRACIDA
James Graham 3CT
Sergio Granados PWC MEXICO
Antonio Guerra Gomez GUERRA GOMEZ, ABOGADOS
Hugo Adolfo Gutierrez Flores SÁNCHEZ DEVANNY ESEVERRI SC
Luis Guzman GALAZ, YAMAZAKI, RUIZ URQUIZA SC, MEMBER OF DELOITTE TOUCHE TOHMATSU LIMITED
Yves Hayaux-du-Tilly NADER, HAYAUX & GOEBEL
Diego Hernández WHITE & CASE SC
F. Abimael Hernández SOLÓRZANO, CARVAJAL, GONZÁLEZ Y PÉREZ-CORREA SC
Sophia Huidobro RIVADENEYRA, TREVINO & DE CAMPO SC
Ivan Imperial KPMG CARDENAS DOSAL SC
María Concepción Isoard Viesca RITCH MUELLER, HEATHER Y NICOLAU, SC
Jorge Jiménez RUSSELL BEDFORD MÉXICO—MEMBER OF RUSSELL BEDFORD INTERNATIONAL
Alejandro Juárez Liceaga C&JM LAW FIRM
Diana Juárez Martínez BAKER MCKENZIE
Adrian Kohlmann KOVA INNOVACIÓN
Alfredo Kupfer Dominguez SÁNCHEZ DEVANNY ESEVERRI SC
Josue Lee SORDO MADALENO ARQUITECTOS
Ricardo León-Santacruz SÁNCHEZ DEVANNY ESEVERRI SC
Luis Leyva Martinez COMISIÓN NACIONAL BANCARIA Y DE VALORES
Eduardo Lobatón Guzmán BAKER MCKENZIE
Carlos López Juárez GOODRICH, RIQUELME Y ASOCIADOS
Rogelio Lopez-Varledo LEFTE VELARDE, HEFTYE Y SORIA SC
Jose Antonio Lozada Capetillo TRIBUNAL SUPERIOR DE JUSTICIA DEL LA CIUDAD DE MÉXICO
Arturo Lozano Guerrero CANTU ESTRADA Y MARTINEZ (CEM ABOGADOS)
Gabriel Manrique RUSSELL BEDFORD MÉXICO—MEMBER OF RUSSELL BEDFORD INTERNATIONAL
José Antonio Marquez González NOTARY PUBLIC #2
Carlos Manuel Martinez PWC MEXICO
Gerardo Martinez RIVADENEYRA, TREVINO & DE CAMPO SC
Victor Hugo Núñez Martinez MEXICAN TAX ADMINISTRATION SERVICE (SAT)
Juan Sergio Alfonso Martínez González COMISIÓN FEDERAL DE ELECTRICIDAD
Fernando Martínez Villarreal SÁNCHEZ DEVANNY ESEVERRI SC
Mariana Maxinez GALAZ, YAMAZAKI, RUIZ URQUIZA SC, MEMBER OF DELOITTE TOUCHE TOHMATSU LIMITED
Rodrigo Méndez Ayala CREEL, GARCÍA-CUÉLLAR, AIZA Y ENRIQUEZ SC
Carla E. Mendoza Pérez BAKER MCKENZIE
Juan Angel Montalvo Nava COLEGIO DE INGENIEROS MECÁNICOS ELECTRICISTAS Y ELECTRÓNICOS DE NUEVO LEÓN (CIME-NL)
Angel Humberto Montiel Trujano TRIBUNAL SUPERIOR DE JUSTICIA DEL LA CIUDAD DE MÉXICO
Ignacio R. Morales Lechuga NOTARÍA 116
Guillermo Moran GALAZ, YAMAZAKI, RUIZ URQUIZA SC, MEMBER OF DELOITTE TOUCHE TOHMATSU LIMITED
Gustavo Morante TORRES MORANTE SC
Emilio Rodriguez Muniz MEXICAN TAX ADMINISTRATION SERVICE (SAT)
Diana Muñoz Flor SECRETARÍA DE ECONOMÍA, DIRECCIÓN GENERAL DE NORMATIVIDAD MERCANTIL (RUG)
Jorge Narváez Hasfura BAKER MCKENZIE
Jesus Alberto Navarro Hernandez GRUPO DOVELA
Javier Luis Navarro Velasco BAKER MCKENZIE
Mario Neave GALAZ, YAMAZAKI, RUIZ URQUIZA SC, MEMBER OF DELOITTE TOUCHE TOHMATSU LIMITED
Pablo Nosti Herrera MIRANDA & ESTAVILLO SC
María Olivares PWC MEXICO
Monica Ortegall COMISIÓN NACIONAL BANCARIA Y DE VALORES
María José Ortiz Haro GALICIA ABOGADOS SC
Luis Cartas Paredes MEXICAN TAX ADMINISTRATION SERVICE (SAT)
Sonia Paredes Sepúlveda PENA MOURET ABOGADOS SC
Victor Paz CAF-SIAC CONTADORES
Gabriel Peña Mouret PENA MOURET ABOGADOS SC
Sergio Peña Zazueta TRANSUNION DE MEXICO SA SIC
Arturo Perdomo GALICIA ABOGADOS SC
Eduardo Perez Armienta MOORE STEPHENS OROZCO MEDINA SC
Luis Uriel Pérez Delgado GOODRICH, RIQUELME Y ASOCIADOS
José Jacinto Pérez Silva OPERADORA TERRA REGIA SA
Pablo Perezalonso Eguía RITCH MUELLER, HEATHER Y NICOLAU, SC
Fernando Pérez-Correa SOLÓRZANO, CARVAJAL, GONZÁLEZ Y PÉREZ-CORREA SC
Guillermo Piecarchic PMC LAW SC
José Piecarchic Cohen PMC LAW SC
Gizeh Polo CREEL, GARCÍA-CUÉLLAR, AIZA Y ENRIQUEZ SC
Francisco Puente Peña INSTALACIONES ELÉCTRICAS EN ALTA Y BAJA TENSIÓN ACEVEDO SA DE CV
David Eugenio Puente-Tostado SÁNCHEZ DEVANNY ESEVERRI SC
Manuel Ramos BUFETE DE OBRAS, SERVICIOS Y SUMINISTROS SA DE CV
Carolina Ramos Ballesteros MIRANDA & ESTAVILLO SC
Juan Rebollo Marquz Padilla MINISTRY OF FINANCE
Brindisi Reyes Delgado RITCH MUELLER, HEATHER Y NICOLAU, SC
Eduardo Reyes Diaz-Leal BUFETE INTERNACIONAL
Héctor Reyes Freañer BAKER MCKENZIE
Baldomero Riojas RUSSELL BEDFORD MONTERREY S.C.
Claudia Rios PWC MEXICO
Fernando Rivadeneyra RIVADENEYRA, TREVINO & DE CAMPO SC
Beatriz Robles CAF-SIAC CONTADORES

Alba Rodríguez Chamorro
COMISIÓN NACIONAL
BANCARIA Y DE VALORES

Iraza Rodríguez Garza
COMISIÓN FEDERAL
DE ELECTRICIDAD

Julian Rodríguez Toffel
NADER, HAYAUX & GOEBEL

Cecilia Rojas
GALICIA ABOGADOS SC

Maria Eugenia Romero Torres
MINISTRY OF FINANCE

Shaanty Rubio
WHITE & CASE SC

Raúl Sahagun
BUFETE INTERNACIONAL

Juan Pablo Sainz
NADER, HAYAUX & GOEBEL

José Roberto Salinas
SALINAS PADILLA, ROMAN
ÁVILA & ASSOCIATES,
LEGAL FIRM SC

Jorge Sanchez
GALAZ, YAMAZAKI, RUIZ
URQUIZA SC, MEMBER
OF DELOITTE TOUCHE
TOHMATSU LIMITED

Lucero Sánchez de la Concha
BAKER MCKENZIE

Luis Sanchez Galguera
GALAZ, YAMAZAKI, RUIZ
URQUIZA SC, MEMBER
OF DELOITTE TOUCHE
TOHMATSU LIMITED

Cristina Sanchez Vebber

Cristina Sánchez-Urtiz
MIRANDA & ESTAVILLO SC

Ricardo Sandoval Ortega
COMISIÓN FEDERAL
DE ELECTRICIDAD

María Esther Sandoval Salgado
INSTITUTO FEDERAL
DE ESPECIALISTAS DE
CONCURSOS MERCANTILES

José Santiago
GRUPO IMEV, SA DE CV

Monica Schiaffino Pérez
LITTLER MEXICO

Pedro Strobl
BASHAM, RINGE Y CORREA,
MEMBER OF IUS LABORIS

Arturo Suárez
KPMG CARDENAS DOSAL SC

Diego Ivan Suarez Torres
BAKER MCKENZIE

Juan Francisco Torres Landa
Ruffo
HOGAN LOVELLS

Jaime A. Tovar Villegas
NOTARIA 116

Jaime A. Treviño
J.A. TREVIÑO ABOGADOS

Alfonso Vargas
RITCH MUELLER, HEATHER
Y NICOLAU, SC

Layla Vargas Muga
GOODRICH, RIQUELME
Y ASOCIADOS

Camilo Vazquez Lopez
SANTAMARINA Y STETA SC

Denise Carla Vazquez Wallach
SECRETARÍA DE ECONOMÍA,
DIRECCIÓN GENERAL
DE NORMATIVIDAD
MERCANTIL (RUG)

José Luis Vega Garrido
GOODRICH, RIQUELME
Y ASOCIADOS

Diego Velasco-Fuhrken
GALICIA ABOGADOS SC

Carlos Velázquez de León
BASHAM, RINGE Y CORREA,
MEMBER OF IUS LABORIS

Enrique Lavin Velez
MEXICAN TAX
ADMINISTRATION
SERVICE (SAT)

Claudio Villavicencio
GALAZ, YAMAZAKI, RUIZ
URQUIZA SC, MEMBER
OF DELOITTE TOUCHE
TOHMATSU LIMITED

Juan Pablo Villela Vizcaya
CREEL, GARCIA-CUÉLLAR,
AIZA Y ENRIQUEZ SC

Judith A. Wilson
BRYAN, GONZALEZ VARGAS
& GONZALEZ BAZ SC

Antonio Zuazua
KPMG CARDENAS DOSAL SC

MICRONESIA, FED. STS.

Marcelino Actouka
POHNPEI UTILITIES
CORPORATION

Nixon Anson
POHNPEI UTILITIES
CORPORATION

Kenneth Barden
ATTORNEY-AT-LAW

Lam Dang
CONGRESS OF THE FSM

Erick Divinagracia
RAMP & MIDA LAW FIRM

Walter Elias
POHNPEI STATE DEPARTMENT
OF LANDS AND NATURAL
RESOURCES

Mark Heath
MICRONESIA REGISTRATION
ADVISORS, INC.

Ronald Pangelinan
A&P ENTERPRISES INC.

Sam Peterson
POHNPEI EXPORT ASSOCIATION

Salomon Saimon
MICRONESIAN LEGAL
SERVICES CORPORATION

Donna Scheuring
POHNPEI STATE
ENVIRONMENTAL
PROTECTION AGENCY

Nora Sigrath
FSM DEVELOPMENT BANK

Mike Thomas
MICROPC

Joseph Vitt
POHNPEI TRANSFER &
STORAGE, INC.

MOLDOVA

NATIONAL COMMISSION
FOR FINANCIAL MARKETS

Călin Bobuțac
COBZAC & PARTNERS

Alexei Bosneaga
MINISTRY OF REGIONAL
DEVELOPMENT AND
CONSTRUCTION

Valentina Chiper
MINISTRY OF ECONOMY
AND INFRASTRUCTURE

Olesea Chirică
PWC MOLDOVA

Ludmila Ciubaciuc
PWC MOLDOVA

Daniel Cobzac
COBZAC & PARTNERS

Valentin Cobzari
INSIGMA-LUX

Anastasia Dereveanchina
PWC MOLDOVA

Fernando Flano Fernandez
ICS RED UNION FENOSA SA

Silviu Foca
BIROUL DE CREDIT—MOLDOVA

Ana Galus
TURCAN CAZAC

Vasile Gherasim
POPA & ASSOCIATES

Jose Luis Gomes Pascual
ICS RED UNION FENOSA SA

Ruslan Gonceariuc
ICS RED UNION FENOSA SA

Victoria Goncearuc
COBZAC & PARTNERS

Laurentiu Gorun
GORUN LAW FIRM

Silvia Grosu
PWC MOLDOVA

Roman Ivanov
VERNON DAVID & ASSOCIATES

Alexandru Leonte
MINISTRY OF ECONOMY
AND INFRASTRUCTURE

Andrei Lopusneac
ICS RED UNION FENOSA SA

Mihail Lupascu
MINISTRY OF ECONOMY
AND INFRASTRUCTURE

Angela Matcov
AGENCY OF LAND RELATIONS
AND CADASTRE STATE
ENTERPRISE CADASTRU

Mihaela Mitroi
PWC ROMANIA

Nina Mudrea
GORUN LAW FIRM

Alexandru Munteanu
PWC MOLDOVA

Serghei Munteanu
MINISTRY OF REGIONAL
DEVELOPMENT AND
CONSTRUCTION

Oxana Novicov
NATIONAL UNION OF
JUDICIAL OFFICERS

Vladimir Palamarciuc
TURCAN CAZAC

Bodiu Pantelimon
SRL RECONSCIVIL

Carolina Parcalab
ACI PARTNERS LAW OFFICE

Vladimir Plehov

Igor Popa
POPA & ASOCIATII LAWYERS

Dumitru Popescu
PWC MOLDOVA

Irina Rotari
MINISTRY OF ECONOMY
AND INFRASTRUCTURE

Elena Sadovici

Alexandru Savva

Victor Secrii
ASIST PROIECT

Tatiana Stavinschi
PWC MOLDOVA

Liviu Surdu
GLORINAL IMOBIL SRL

Lilia Tapu
PWC MOLDOVA

Alexander Turcan
TURCAN CAZAC

Carolina Vieru
IM PAA SRL

Elena Vintea
COBZAC & PARTNERS

Vitalie Zama
ASSOCIATE LAWYERS OFFICE
NAGACEVSCHI & PARTNERS

MONGOLIA

Odgerel Amgalan
MONLOGISTICS

Worldwide LLC

Dunmaran Baasankhuu
MINTER ELLISON

Telenged Baast
MONLOGISTICS

Worldwide LLC

Nandinchimeg Banzragch
TSOGT & NANDIN

Delgermaa Bataa
NEW LOGISTICS LLC

Khulan Batbayar
GTS ADVOCATES LLP

Dashzeveg Bat-Erdene
DELOITTE

Munkhbayar Batkhuu
ANDERSON AND
ANDERSON LLP

Azzaya Batsuuri
ELECTROSETPROJECT LLC

Solongo Battulga
GTS ADVOCATES LLP

Altanduulga Bazarragchaa
UBEDN

Shairiibuu Boldoo
MINTER ELLISON

Bayar Budragchaa
ELC LLP ADVOCATES

David Buxbaum
ANDERSON AND
ANDERSON LLP

Tsendmaa Choijamts
PWC MONGOLIA

Khatanbat Dashdarjaa
ARLEX CONSULTING SERVICES

Zoljargal Dashnyam
GTS ADVOCATES LLP

Tsendsuren Davaa
INTERNATIONAL COOPERATION
DIVISION CUSTOMS
GENERAL ADMINISTRATION
OF MONGOLIA

Otgontuya Davaanyam
ANDERSON AND
ANDERSON LLP

Uyanga del Sol
TSETS LLP

Onchinsuren Dendevsambuu
DELOITTE

Gerel Enebish
LEHMAN LAW MONGOLIA LLP

Tsolmonchimeg Enkhbat
GTS ADVOCATES LLP

Sanjkhand Erdenebaatar
PWC MONGOLIA

Tuya Erdenechuluun
LEHMAN LAW MONGOLIA LLP

Dulguun Gantumur
MINTER ELLISON

Myagmarsuren Jambaldorj
ANDERSON AND
ANDERSON LLP

Enkhsaruul Jargalsaikhan
GTS ADVOCATES LLP

Saidolim Kodirov
HEALY CONSULTANTS
GROUP PLC

Bat-Ulzii Lkhaasuren
MONSAR LLC

Azzaya Lkhachin
PWC MONGOLIA

Amarjargal Lkhagvaa
LEHMAN LAW MONGOLIA LLP

Ganzorig Luvsan
UBEDN

Daniel Mahoney
MAHONEY LIOTTA LLP

Erdenedalai Odkhuu
MELVILLE ERDENEALAI
(M&E) LLP

Ariuntuya Rentsen
MAHONEY LIOTTA LLP

Mendsaikhan Rentsen
ARLEX CONSULTING SERVICES

Sebastian Rosholt
MINTER ELLISON

Scott Schlink
MINTER ELLISON

Tumurkhuu Sukgbaatar
UBEDN

Ganbayar Surmaajav
THE BANK OF MONGOLIA

Ganbagana Togtokhbayar
DELOITTE

Narandalai Tsedevsuren
THE BANK OF MONGOLIA

UBEDN

Ganzaya Tsogtgerel
ANDERSON AND
ANDERSON LLP

Dudgen Turbat
THE BANK OF MONGOLIA

Khosbayar Zorig
ARLEX CONSULTING SERVICES

MONTENEGRO

CEDIS

CUSTOMS ADMINISTRATION
MONTENEGRO

ENERGY REGULATORY
AUTHORITY OF MONTENEGRO

MINISTRY OF ECONOMY

Anja Abramovic
PRELEVIC LAW FIRM

Aleksandar Adamovic
PGS MONTENEGRO

Filip Aleksic
STUDIO FAADU

Nikola Angelovski
LAW OFFICE VUJAJČIĆ

Jelena Bogetić
BDK ADVOKATI

Bojana Bošković
MINISTRY OF FINANCE

Vanja Bošković
LAW OFFICE VUJAJČIĆ

Dragoljub Cibulić
BDK ADVOKATI

- Milan Dakic
BDK ADVOKATI
- Savo Djurović
ADRIATIC MARINAS D.O.O.
- Dragan Draca
PRICEWATERHOUSECOOPERS
CONSULTING D.O.O.
- Veselin Dragičević
CHAMBER OF ECONOMY
OF MONTENEGRO, SECTOR
FOR ASSOCIATIONS AND
ECONOMIC DEVELOPMENT
- Robin Gellately-Smith
MONTENEGRO ARCHITECTS
- Ana Jankov
BDK ADVOKATI
- Nada Jovanovic
CENTRAL BANK OF
MONTENEGRO
- Milica Jovicevic
MONTENOMAX
- Dražen Jurišić
ARHITEKTONSKI ATELJE
- Ana Krsmanović
MINISTRY OF FINANCE
- Nikola Martinović
ADVOKATSKA KANCELARIJA
- Milica Milanovic
PRICEWATERHOUSECOOPERS
CONSULTING D.O.O.
- Nenad Pavličić
PAVLIČIĆ LAW OFFICE
- Novica Pesic
PESIC & BAJCETA LAW OFFICE
- Zorica Pesic Bajceta
PESIC & BAJCETA LAW OFFICE
- Luka Popović
BDK ADVOKATI
- Andrea Radonjanin
MORAVČEVIĆ VOJNOVIĆ I
PARTNERI IN COOPERATION
WITH SCHOENHERR
- Nina Radović
MORAVČEVIĆ VOJNOVIĆ I
PARTNERI IN COOPERATION
WITH SCHOENHERR
- Radovan Radulovic
MONTENOMAX
- Ivan Radulović
MINISTRY OF FINANCE
- Dražen Raičković
FINANCEPLUS
- Branka Rajčić
PRICEWATERHOUSECOOPERS
CONSULTING D.O.O.
- Sead Salkovic
FINANCEPLUS
- Slaven Šćepanović
SČEPANOVIĆ LAW OFFICE
- Milijan Sestovic
ASSOCIATION OF FREIGHT
FORWARDERS
- Tijana Simonović
PRELEVIĆ LAW FIRM
- Marko Tintor
CENTRAL BANK OF
MONTENEGRO
- Luka Veljović
MORAVČEVIĆ VOJNOVIĆ I
PARTNERI IN COOPERATION
WITH SCHOENHERR
- Vera Vučelić Radunović
HARRISONS SOLICITORS
- Saša Vujačić
LAW OFFICE VUJAČIĆ
- Tatjana Vujisevic
MINISTRY OF SUSTAINABLE
DEVELOPMENT AND TOURISM
- Jelena Vujišić
LAW OFFICE VUJAČIĆ
- Djordje Zejak
BDK ADVOKATI
- Jelena Zelinčević
HARRISONS SOLICITORS
- MOROCCO**
KETTANI LAW FIRM
- Idriss Abou Mouslim
BHIRAT
- Sidimohamed Aouchikhi
CREDITINFO MAROC
- Youssef Adouani
YOUSSEF ADOUANI NOTAIRE
- Abdelkrim Karim Adyel
CABINET ADYEL
- Abdelaziz Ahmani
LYDEC
- Medhi Alami
NEXANS
- Ali Alamri
MOROCCAN CARGO PARTNER
- Aishah Alkaff
- Amina Ammor
CREDITINFO MAROC
- Tariq Arif
RENAULT MAROC
- Redouane Assakhen
CENTRE RÉGIONAL
D'INVESTISSEMENT
- Ekaterina Azizova
HEALY CONSULTANTS
GROUP PLC
- Taoufik Azzouzi
TAOUFIK AZZOUZI NOTAIRE
- Fassi-Fihri Bassamat
CABINET BASSAMAT
& ASSOCIÉE
- Mostafa Bayad
CONSULTING
MAINTENANCE ELEC
- Nabil Belahcen
CAGERE
- Toufiq Benali
MINISTÈRE DE L'URBANISME
ET DE L'AMÉNAGEMENT
DU TERRITOIRE
- Jalal Benhayoun
PORTNET SA
- Azel-Arab Benjelloun
AGENCE D'ARCHITECTURE
D'URBANISME ET DE
DECORATION
- Badria Benjelloun
MINISTÈRE DE L'URBANISME
ET DE L'AMÉNAGEMENT
DU TERRITOIRE
- Mohamed Benkhalid
CAISSE NATIONALE DE
SÉCURITÉ SOCIALE
- Karim Benkirane
ESPACE TRANSIT
- Mohamed Benkirane
BENKIRANE LAW FIRM
- Mohamed Benkirane
ESPACE TRANSIT
- Monsef Bentaibi
AMVALCOM
- Meryem Benzakour
CABINET D'AVOCATS MORSAD
- Ali Bougrine
UGGC LAW FIRM
- Bouchaib Chahi
AGENCE NATIONALE DE LA
CONSERVATION FONCIÈRE
DU CADASTRE ET DE LA
CARTOGRAPHIE (ANCFCC)
- Abdallah Chater
CENTRE RÉGIONAL
D'INVESTISSEMENT
- Abdelhafid Chentouf
ABDELHAFID CHENTOUF
- Anas Chorfi
AGENCE MAROCAINE POUR
LE DEVELOPPEMENT DE
L'ENTREPRISE (AMDE)
- Sayon Coulibaly
ETUDE NOTARIALE
HASSANE RAHMOUN
- Merieme Diouri
ETUDE DE NOTARIAT MODERNE
- Nihma El Gachbour
HAJJI & ASSOCIÉS
- Soufiane El Khiafi
SYN
- Tarik Elidrissi
LYDEC
- Hamid Errida
ACCOUNTHINK
MAROC SARLAU
- Abderrafi Errouihane
MINISTÈRE DE LA JUSTICE
- Safia Fassi-Fihri
BFR ASSOCIÉS
- Fahd Guasmi
LYDEC
- Simon Guidecoq
- Kamal Habachi
BAKOUCHE & HABACHI—HB
LAW FIRM LLP
- Amin Hajji
HAJJI & ASSOCIÉS
- Zohra Hasnaoui
CABINET HHH AVOCATS
- Mahmoud Hassen
LAWYER
- Ahmad Hussein
CABINET HHH AVOCATS
- Bahya Ibn Khaldoun
UNIVERSITÉ M.V.
SOUISSI RABAT
- Younes Jalal
TRANSIT JALAL
- Yassir Khalil
YASSIR KHALIL STUDIO
- Houda Laalaj
CHASSANY WATRELOT
& ASSOCIÉS
- Abdelatif Laamrani
LAAMRANI LAW OFFICE
- Hakim Lahlou
LAHLOU-ZIOUI & ASSOCIÉS
- Mhammed Lahlou
ETUDE DE NOTARIAT MODERNE
- Abdelaziz Lahrizi
TTAM
- Zineb Laraoui
CABINET ZINEB LARAQUI
- Amine Mahfoud
AMINE MAHFLOUD NOTAIRE
- Adil Morsad
CABINET D'AVOCATS MORSAD
- Ahmed Morsad
CABINET D'AVOCATS MORSAD
- Ahmed Mouflih
ASSOCIATION MAROCAINE
DES PRODUCTEURS
ET PRODUCTEURS
EXPORTATEURS DE FRUITS
ET LÉGUMES (APEFEL)
- Mohamed Oulkhour
CHASSANY WATRELOT
& ASSOCIÉS
- Abderrahim Outass
FONCTION LIBÉRALE
- Yannick Poulain
OIL ARGAN & OIL CACTUS BIO
- Hassane Rahmoun
ETUDE NOTARIALE
HASSANE RAHMOUN
- Morgane Saint-Jalmes
- Ghalia Sebti
AIT MANOS
- Farhat Smail
ADMINISTRATION DES
DOUANES ET IMPÔTS INDIRECTS
- Rachid Tahri
ASSOCIATION DES FREIGHT
FORWARDERS DU MAROC
- Cathérine Taoudi
SAFRAN ELECTRICAL & POWER
- Rim Tazi
LPA-CGR AVOCATS
- Kenza Yamani
CHASSANY WATRELOT
& ASSOCIÉS
- Amine Zniber
ZNIHER AMINE NOTAIRE
- Meryem Zoubir
CHASSANY WATRELOT
& ASSOCIÉS
- MOZAMBIQUE**
AUTORIDADE TRIBUTÁRIA
DE MOÇAMBIQUE
- BOLLORÉ TRANSPORT &
LOGISTICS MOÇAMBIQUE
- CÂMARA DOS DEPAÇANTES
ADUANEIROS DE
MOÇAMBIQUE (CDA)
- Amina Abdala
TTA—SOCIEDADE DE
ADVOGADOS, MEMBER OF
PLMJ LEGAL NETWORK
- Soraia Abdula
SOCIEDADE DE
DESENVOLVIMENTO DO
PORTO DE MAPUTO (MPDC)
- Florentina Virgilio Alberto
FLORENTINA V. ALBERTO—
DESPAÇANTE ADUANEIRA
- Karen Morais Aly
VDA—VIEIRA DE ALMEIDA
& ASSOCIADOS
- Duarte Amaral da Cruz
MC&A—SOCIEDADE
DE ADVOGADOS RL
- Luis Antunes
LUFTEC—TÉCNICAS
ELÉCTRICAS LDA
- Ana Babo
KPMG AUDITORES E
CONSULTORES SA
- Samuel Banze
BANCO DE MOÇAMBIQUE
- Gonçalo Barros Cardoso
GUILHERME DANIEL
& ASSOCIADOS
- Ebrahim Bhikhá
LAWYER
- Abubacar Calú
ELECTROVISAO LDA
- Eduardo Calú
SAL & CALDEIRA,
ADVOGADOS, LDA
- Alexandra Carvalho
Monjardino
ATTORNEY-AT-LAW
- Iracema Casimiro
MARROQUIM, NKUTUMULA,
MACIA & ASSOCIADOS—
SOCIEDADE DE ADVOGADOS
- Helder Simao Cau
FLORENTINA V. ALBERTO—
DESPAÇANTE ADUANEIRA
- Liliana Chacon
CGA—COUTO, GRAÇA E
ASSOCIADOS, SOCIEDADE
DE ADVOGADOS
- Aulivio João Chambe
GARP-CF GAMA AFONSO
DESPAÇANTE OFICIAL LDA
- Madalena dos Anjos Chambul
MADALENA DOS ANJOS
CHAMBUL—DESPAÇANTE
ADUANEIRA, LDA.
- Pedro Chilengue
MOTT MACDONALD PDNA
MOÇAMBIQUE, LDA
- Dixon Chongo
DIXON CHONGO &
ASSOCIADOS DESPAÇANTES
ADUANEIROS LDA
- Pedro Couto
CGA—COUTO, GRAÇA E
ASSOCIADOS, SOCIEDADE
DE ADVOGADOS
- Paulino Cumbane
DHL MOÇAMBIQUE
- Avelar da Silva
INTERTEK INTERNATIONAL LTD.
- Guilherme Daniel
GUILHERME DANIEL
& ASSOCIADOS
- Fabricsa de Almeida Henriques
HENRIQUES, ROCHA &
ASSOCIADOS (MOZAMBIQUE
LEGAL CIRCLE ADVOGADOS)
- Carla de Sousa
FL&A—FERNANDA LOPES &
ASSOCIADOS ADVOGADOS
- Alferio Dgedge
FL&A—FERNANDA LOPES &
ASSOCIADOS ADVOGADOS
- Fulgêncio Dimande
MANICA FREIGHT
SERVICES SARL
- Abílio Sualé Mário Paulo Diolé
CGA—COUTO, GRAÇA E
ASSOCIADOS, SOCIEDADE
DE ADVOGADOS
- Yara Dos Santos
CONSELHO MUNICIPAL
DE MAPUTO
- Teresa Empis Falcão
VDA—VIEIRA DE ALMEIDA
& ASSOCIADOS
- Ahmad Essak
PWC MOZAMBIQUE
- Ivan Fernandes
DIXON CHONGO &
ASSOCIADOS DESPAÇANTES
ADUANEIROS LDA
- Oswaldo Fernandes
INTERTEK INTERNATIONAL LTD.

Vanessa Fernandes
CGA—COUTO, GRAÇA E ASSOCIADOS, SOCIEDADE DE ADVOGADOS

Telmo Ferreira
CGA—COUTO, GRAÇA E ASSOCIADOS, SOCIEDADE DE ADVOGADOS

Maria Fatima Fonseca
MAPUTO CITY COURT (COMMERCIAL CHAMBER)

Kheyser Gafur
GAFUR, GOVAN & ASSOCIADOS—SOCIEDADE DE ADVOGADOS

Aline Gama Afonso
GARP-CF GAMA AFONSO DESPACHANTE OFICIAL LDA

Tania Gemuce
FLORENTINA V. ALBERTO—DESPACHANTE ADUANEIRA

Venâncio Victor Gonemoda
LBH MOÇAMBIQUE

Nipul K. Govan
GAFUR, GOVAN & ASSOCIADOS—SOCIEDADE DE ADVOGADOS

Jorge Graça
CGA—COUTO, GRAÇA E ASSOCIADOS, SOCIEDADE DE ADVOGADOS

Abdul Satar Hamid
BDO MOZAMBIQUE

Zara Jamal
JLA

Adriano João
PWC MOZAMBIQUE

Francisco João Inroga
ELECTRICIDADE DE MOÇAMBIQUE E.P.

Pais Juma
CONSELHO MUNICIPAL DE MAPUTO

Katia Jussub
CM&A—CARLOS MARTINS & ASSOCIADOS

Gimina Langa
SAL & CALDEIRA, ADVOGADOS, LDA

Rui Loforte
CGA—COUTO, GRAÇA E ASSOCIADOS, SOCIEDADE DE ADVOGADOS

Fernanda Lopes
FL&A—FERNANDA LOPES & ASSOCIADOS ADVOGADOS

Mara Lopes
HENRIQUES, ROCHA & ASSOCIADOS (MOZAMBIQUE LEGAL CIRCLE ADVOGADOS)

Osório Lucas
SOCIEDADE DE DESENVOLVIMENTO DO PORTO DE MAPUTO (MPDC)

Eugénio Luis
BANCO DE MOÇAMBIQUE

Rosário da Silva Macajo
FLORENTINA V. ALBERTO—DESPACHANTE ADUANEIRA

Yussuf Mahomed
KPMG AUDITORES E CONSULTORES SA

Isaac Mangue
LBH MOÇAMBIQUE

Élia dos Reis Manhiça
ÉLIA REIS LDA—DESPACHANTE ADUANEIRO

Simeão Ernesto Manhiça
GARP-CF GAMA AFONSO DESPACHANTE OFICIAL LDA

Crescencio Maposse
ARCUS CONSULTORES LTDA

Duarte Marques da Cruz
MC&A—SOCIEDADE DE ADVOGADOS RL

Vitor Marques da Cruz
MC&A—SOCIEDADE DE ADVOGADOS RL

Stayleir Marroquim
MARROQUIM, NKUTUMULA, MACIA & ASSOCIADOS—SOCIEDADE DE ADVOGADOS

Carlos Martins
CM&A—CARLOS MARTINS & ASSOCIADOS

João Martins
PWC MOZAMBIQUE

Tiago Martins
TRANSITEX GLOBAL LOGISTICS OPERATIONS PTY. LTD.

João Mayer Moreira
VDA—VIEIRA DE ALMEIDA & ASSOCIADOS

Ester Fátima Ngove Muchope
MADALENA DOS ANJOS CHAMBUL—DESPACHANTE ADUANEIRA, LDA.

Junaide Mussa
DIXON CHONGO & ASSOCIADOS DESPACHANTES ADUANEIROS LDA

Tejas Nataraj
DP WORLD MAPUTO

Angelino Nhacalangue
GARP-CF GAMA AFONSO DESPACHANTE OFICIAL LDA

Ilidio Nhamahango
BDO MOZAMBIQUE

Daisy Nogueira
CGA—COUTO, GRAÇA E ASSOCIADOS, SOCIEDADE DE ADVOGADOS

Joaquim Oliveira
INTERTEK INTERNATIONAL LTD.

Diana Ramalho
SAL & CALDEIRA, ADVOGADOS, LDA

Mozier Rolando
LBH MOÇAMBIQUE

Tânia Santhim
SAL & CALDEIRA, ADVOGADOS, LDA

Xavier Sicanso
FL&A—FERNANDA LOPES & ASSOCIADOS ADVOGADOS

Hector Sousa
TIBA GROUP MOZAMBIQUE

Mário Sumburane
J. FAIFE—DESPACHANTE ADUANEIRO

Acacio Tembe
MOTT MACDONALD PDNA MOÇAMBIQUE, LDA

Cândido Timana
RÖHLIG-GRINDROD MOÇAMBIQUE LDA

Gabriel Timana
RÖHLIG-GRINDROD MOÇAMBIQUE LDA

Leonardo Uamusse
ELECTRICIDADE DE MOÇAMBIQUE E.P.

Liana Utxavo
MANICA FREIGHT SERVICES SARL

Cesar Vamos Ver
SAL & CALDEIRA, ADVOGADOS, LDA

Joaquim Vilancelos
SAL & CALDEIRA, ADVOGADOS, LDA

MYANMAR

AGX LOGISTICS
MYANMAR CO. LTD.

DEPARTMENT OF AGRICULTURAL LAND MANAGEMENT AND STATISTICS
RÖDL & PARTNER CO. LTD.

Mar Mar Aung
DFDL

Thida Aye
DFDL

Kate Baillie
LUCY WAYNE & ASSOCIATES LIMITED

Jaime Casanova
DFDL

Thomas Chan
KPMG (ADVISORY)
MYANMAR LTD.

Sher Hann Chua
TILLEKE & GIBBINS
MYANMAR LTD.

Paul Cornelius
PRICEWATERHOUSECOOPERS
MYANMAR CO. LTD.

Suk Peng Ding
PRICEWATERHOUSECOOPERS
MYANMAR CO. LTD.

William Greenlee
DFDL

Henri-Frédéric Higon
DFDL

Daw Hlaing Maw Oo
YANGON CITY DEVELOPMENT COMMITTEE

Ayush Jhunjunwala
ALLEN & GLEDHILL LLP

Lee Jun Yee
ALLEN & GLEDHILL LLP

Nay Myo Myat Ko
CARE FREIGHT SERVICES LTD.

U Nyein Kyaw
RAJAH & TANN LLP

Alan Laichareonsup
TILLEKE & GIBBINS

Tin Latt
San Lwin
JLPW LEGAL SERVICES

Ahlonn Maung
DFDL

Myo Min
Ong Minn U.
MYANMAR GLOBAL LAW FIRM

Cho Cho Myint
INTERACTIVE CO. LTD.

Mya Myint Zu
DFDL

Win Naing
WIN & CHO LAW FIRM

Minn Naing Oo
ALLEN & GLEDHILL LLP

Tin Nwe Soe
SUPREME COURT
OF THE UNION

Geraldine Oh
ZICO LAW MYANMAR LIMITED

Hla Oo
GOOD BROTHERS
MACHINERY CO. LTD.

Nwe Oo
TILLEKE & GIBBINS
MYANMAR LTD.

Sebastian Pawlita
LINCOLN LEGAL SERVICES
(MYANMAR) LTD.

May Phyo Kin
MYANMAR GLOBAL LAW FIRM

Key Pwint Phoo Wai
CARE FREIGHT SERVICES LTD.

Nada Songsasen
TILLEKE & GIBBINS
MYANMAR LTD.

Priyank Srivastava
ALLEN & GLEDHILL LLP

Phyo May Thaw
PRICEWATERHOUSECOOPERS
MYANMAR CO. LTD.

Yuwadee Theanngarm
TILLEKE & GIBBINS
MYANMAR LTD.

Danyel Thomson
DFDL (THAILAND) LIMITED

Aung Thu Htoon
ZEYA & ASSOCIATES CO. LTD.

Zaw Thura
SUPREME COURT
OF THE UNION

Zeya Thura Mon
ZEYA & ASSOCIATES CO. LTD.

Thuzar Tin
ZICO LAW MYANMAR LIMITED

Lucy Wayne
LUCY WAYNE & ASSOCIATES LIMITED

Htut Khaung Win
YANGON CITY DEVELOPMENT
COMMITTEE

Zaw Win
YANGON CITY DEVELOPMENT
COMMITTEE

Cho Cho Wynn

Ko Ko Ye' Lwin
DFDL

Kyaw Ye Tun
MINISTRY OF FINANCE

Khin Zaw
ZEYA & ASSOCIATES CO. LTD.

NAMIBIA

ELLIS SHILENGUDWA

Gino Absai
KPMG ADVISORY SERVICES
(NAMIBIA) PTY. LTD.

Joos Agenbach
KOEPE & PARTNERS

Tiaan Bazuin
NAMIBIAN STOCK EXCHANGE

Adeline Beukes
STANDARD BANK
NAMIBIA LIMITED

Daneale C. Beukes
ENGLING, STRITTER
& PARTNERS

Clifford Bezuidenhout
ENGLING, STRITTER
& PARTNERS

Benita Blume
H.D. BOSSAU & CO.

Chris Brandt
CHRIS BRANDT & ASSOCIATES

Elysia Brits
BANK WINDHOEK

Stephanie Busch
ENSAFRICA

Marjorie Claasen
BANK WINDHOEK LTD.

Myra Craven
ENSAFRICA

Carla da Silva
BANK WINDHOEK LTD.

Marcha Erni
TRANSUNION

Ismeralda Hangue
DEEDS OFFICE

Denis Hyman
PWC NAMIBIA

Jerome John Gaya
FISHER, QUARBY & PFEIFER

Gert Kandinda
BANK WINDHOEK LTD.

Frank Köpplinger
KÖPPLINGER BOLTMAN

Norbert Liebich
TRANSWORLD CARGO
PTY. LTD.

Anneri Lück
PWC NAMIBIA

Prisca Mandimika
MINISTRY OF LAND REFORM

John Mandy
MMM CONSULTANCY

Marie Mandy
MMM CONSULTANCY

Memory Mbai
KPMG ADVISORY SERVICES
(NAMIBIA) PTY. LTD.

Ian McLaren
INVESTMENT TRUST COMPANY

Johan Nel
PWC NAMIBIA

Deidre Nels
INVESTMENT TRUST COMPANY

Tim Parkhouse
NAMIBIAN EMPLOYER'S
FEDERATION

Frank Sauerbach
DEUTSCHE GESELLSCHAFT
FÜR INTERNATIONALE
ZUSAMMENARBEIT (GIZ)

Andre Swanepoel
DR. WEDER, KAUTA
& HOVEKA INC.

Hugo Van den Berg
KOEPE & PARTNERS

Nevadia van Zyl
DR. WEDER, KAUTA
& HOVEKA INC.

NEPAL

Lalit Aryal
LA & ASSOCIATES CHARTERED
ACCOUNTANTS

Lokendra Ayer
JKK AND ASSOCIATES

Narayan Bajaj

Jaya Raj Bhandari
NEPAL ELECTRICITY AUTHORITY

Pratistha Bhandari
PIONEER LAW ASSOCIATES

Komal Chitracar
K.B. CHITRACAR & CO.

BM Dhungana
*B&B ASSOCIATES—
CORRESPONDENT OF RUSSELL
BEDFORD INTERNATIONAL*

Sarita Duwal
JKK AND ASSOCIATES

Suraj Guragain
*LA & ASSOCIATES CHARTERED
ACCOUNTANTS*

Rabin K.C.
CORPORATE LAW ASSOCIATES

Shreedhar Kapali
SHANGRI-LA FREIGHT PVT. LTD.

Jha Kaushendra
JKK AND ASSOCIATES

Jagat Bahadur Khadka
*NEPAL SHIPPING & AIR
LOGISTICS PVT. LTD.*

Gourish K. Kharel
KTO INC.

Edward Koos

Tek Narayan Kunwar
MAKWANPUR DISTRICT COURT

Amir Maharjan
*SAFE CONSULTING ARCHITECTS
& ENGINEERS PVT. LTD.*

Pradip Maharjan
*AGRO ENTERPRISE
CENTRE (FNCCI)*

Ashok Man Kapali
SHANGRI-LA FREIGHT PVT. LTD.

Matrika Niraula
NIRAULA LAW CHAMBER & CO.

Tilak Bikram Pandey
PIONEER LAW ASSOCIATES

Usha Pandey
*PRADHAN, GHIMIRE
& ASSOCIATES*

Sewa Pathak

Dev Raj Paudyal
*UNIVERSITY OF SOUTHERN
QUEENSLAND*

Sabana Poudel
PIONEER LAW ASSOCIATES

Devendra Pradhan
*PRADHAN, GHIMIRE
& ASSOCIATES*

Kusum Shrestha

P. L. Shrestha
*EVERGREEN CARGO
SERVICES PVT. LTD.*

Prashanna Shrestha
*PRADHAN, GHIMIRE
& ASSOCIATES*

Rajeshwor Shrestha
SINHA VERMA LAW CONCERN

Sudheer Shrestha

Suman Lal Shrestha
H.R. LOGISTIC PVT. LTD.

Ram Chandra Subedi
APEX LAW CHAMBER

Mahesh Kumar Thapa
SINHA VERMA LAW CONCERN

NETHERLANDS

ABN AMRO BANK NV

ALLEN & OVERY LLP

Joost Achterberg
KENNEDY VAN DER LAAN

Maarten Appels
VAN DOORNE NV

Janine Bender
*KADASTER, LAND
REGISTRATION & GEOGRAPHY*

Ruud Berndsen
LIANDER

Mieke Bestebreurtje
*VAN DEN HERIK &
VERHULST ADVOCATEN*

Reint Bolhuis
*AKD LAWYERS, CIVIL LAW
NOTARIES & TAX LAWYERS*

Matthijs Bolkenstein
*EVERSHEDS SUTHERLAND
NETHERLANDS BV*

Jurriën Boon
ALLARD ARCHITECTURE

Roland Brandsma
PWC NETHERLANDS

Ate Bremmer
KENNEDY VAN DER LAAN

Mirjam de Blecourt
*BAKER MCKENZIE
AMSTERDAM NV*

Margriet de Boer
*JUST LITIGATION
ADVOCATUUR BV*

Wyneke de Gelder
PWC NETHERLANDS

Taco de Lange
*AKD LAWYERS, CIVIL LAW
NOTARIES & TAX LAWYERS*

Pete De Reeveur
ALLARD ARCHITECTURE

Rolf de Weijs
HOUTHOF BURUMA

Marc Diepstraten
PWC NETHERLANDS

Sharon Edoe
*EVERSHEDS SUTHERLAND
NETHERLANDS BV*

Frank Heijmann
*CUSTOMS ADMINISTRATION
OF THE NETHERLANDS*

Jan Hockx
LEXENCE

Mick Hurks
HÖCKER ADVOCATEN

Leon Kanters
KPMG NETHERLANDS

Ilse Kersten
*BAKER MCKENZIE
AMSTERDAM NV*

Marcel Kettenis
PWC NETHERLANDS

Edwin M.A.J. Kleefstra
*STOLP+KAB ADVISEURS
EN ACCOUNTANTS BV*

Lisa Kloot
*LEEMAN VERHEIJDEN
HUNTJENS ADVOCATEN*

Andrej Kwitowski
AKADIS BV

Lucas Lustermans
*EVERSHEDS SUTHERLAND
NETHERLANDS BV*

Daniquè Meijer
HVK STEVENS LEGAL BV

Gert Mulder
GROENTENFRUIT HUIS

Sharon Neven
PWC NETHERLANDS

Hugo Reumkens
VAN DOORNE NV

Miranda Roijers-Melger
PWC NETHERLANDS

Jan Willem Schenk
HVK STEVENS LEGAL BV

Maaïke Sips
PWC NETHERLANDS

Liesbeth Slappendel
TLN-FENEX

Manon Ultee
PWC NETHERLANDS

Gert-Jan van Gijjs
*VAT LOGISTICS (OCEAN
FREIGHT) BV*

Toni van Hees
STIBBE

Job van Hooff
STIBBE

Jasper van Hulst
HÖCKER ADVOCATEN

Wies van Kesteren
*DE BRAUW BLACKSTONE
WESTBROEK*

Ilsbrand Van Straten
STIBBE

Vanessa Vijn
*STICHTING BUREAU
KREDIET REGISTRATIE*

Jacques Vos
*KADASTER, LAND
REGISTRATION & GEOGRAPHY*

Reinout Vriesendorp
*DE BRAUW BLACKSTONE
WESTBROEK*

Stephan Westera
LEXENCE

Marcel Willems
FIELDFISHER NV

Bianco Witjes
LIANDER

Christiaan Zijdeveld
HOUTHOF BURUMA

NEW ZEALAND

INLAND REVENUE DEPARTMENT

Mo Al Obaidi
HESKETH HENRY LAWYERS

Wendy Maree Alexander
SMITH AND PARTNERS

Tim Allen
WEBB HENDERSON

Stuart Baxter
EQUIFAX

Michael Brosnahan
*MINISTRY OF BUSINESS,
INNOVATION & EMPLOYMENT*

Daniel Brunt
*NEW ZEALAND
CUSTOMS SERVICE*

Paul Chambers
*ANDERSON CREAGH
LAI LIMITED*

Philip Coombe
*PANALPINA WORLD
TRANSPORT LLP*

Robyn Cox
*MINISTRY OF BUSINESS,
INNOVATION & EMPLOYMENT*

George Culver
PWC NEW ZEALAND

Matthew Curtis
BRANZ

Matthew Davie
BELL GULLY

Cory Dixon
PWC NEW ZEALAND

Igor Drinkovic
MINTER ELLISON RUDD WATTS

Ashton Dunn
ASTECH ELECTRICAL LTD.

Jonathan Embling
MINTER ELLISON RUDD WATTS

Alexandra Flaus
WEBB HENDERSON

Michael Gartshore
WEBB HENDERSON

Ian Gault
BELL GULLY

Tony Gault
PWC NEW ZEALAND

Syvaie Ghamry
MINTER ELLISON RUDD WATTS

Craig Harris
*LAND INFORMATION
NEW ZEALAND*

Lucy Harris
*SIMPSON GRIERSON,
MEMBER OF LEX MUNDI*

James Hawes
*SIMPSON GRIERSON,
MEMBER OF LEX MUNDI*

Matthew Kersey
RUSSELL MCVEAGH

Samantha Knott
RUSSELL MCVEAGH

Kate Lane
MINTER ELLISON RUDD WATTS

Michael Langdon
MINTER ELLISON RUDD WATTS

Annaliese McIntyre
WEBB HENDERSON

Andrew Minturn
*QUALTECH
INTERNATIONAL LTD.*

Phillipa Muir
*SIMPSON GRIERSON,
MEMBER OF LEX MUNDI*

Robert Muir
*LAND INFORMATION
NEW ZEALAND*

Mihai Pascariu
MINTER ELLISON RUDD WATTS

Jose Paul
AUCKLAND CITY COUNCIL

Marcus Playle
RUSSELL MCVEAGH

David Quigg
QUIGG PARTNERS

Silvana Schenone
MINTER ELLISON RUDD WATTS

Peter Smith
SMITH AND PARTNERS

Andrew Tetzlaff
*SIMPSON GRIERSON,
MEMBER OF LEX MUNDI*

Ben Upton
*SIMPSON GRIERSON,
MEMBER OF LEX MUNDI*

Simon Vannini

Jordan Yates
PWC NEW ZEALAND

NICARAGUA

ASOCIACIÓN NICARAGÜENSE
DE AGENTES NAVIERAS

CARRION CRUZ
CONSTRUCCIONES

ESTUDIO JURÍDICO ADUANERO

Ana Victoria Abea Gómez
CETREX

Guillermo Abella
CMA CGM

Samantha Aguilar
LATAMLEX NICARAGUA

Yara Valesia Alemán Sequeira
ARIAS LAW

Cristhian Julissa Altamirano
Tórres
CETREX

Bernardo Arauz
BAUTRANS & LOGISTICS

Guillermo Areas Cabrera
BDGROUP

Alfredo Artilles
KPMG

Soledad Balladares
SUPERINTENDENCIA DE BANCOS

Ana Carolina Baquero Urroz
LATIN ALLIANCE

Minerva Adriana Bellorín
Rodríguez
ACZALAW

Flavio Andrés Berríos Zepeda
MULTICONSULT & CIA LTDA

Yaser Bonilla
MOLINA Y ASOCIADOS

Orlando Cardoza
*BUFETE JURÍDICO OBREGON
Y ASOCIADOS*

Juan Carvajal
PRONICARAGUA

Diana Fonseca
ARIAS LAW

Luis Fuentes Balladares
ARQUITECTURA FUENTES

Terencio García Montenegro
GARCÍA & BODÁN

Kassandra Gómez Pineda
PRONICARAGUA

Maryelizing Suyen Guevara
Sequeira
ARIAS LAW

Federico Gordian
GARCÍA & BODÁN

Eduardo Gutierrez
PACHECO COTO

Gerardo Hernandez
CONSORTIUM LEGAL

Rodrigo Ibarra Rodney
ARIAS LAW

Myriam Jarquín
IPRA-CINDER

Eduardo Lacayo
TRANSUNION

Tiffany Lam
WHITE & CASE

Ramon Lopez
PWC NICARAGUA

Leonardo José Maldonado
González
ARIAS LAW

Sara Mayorga Díaz
ARIAS LAW

Maria Ofelia Medina Cortéz
GARCÍA & BODÁN

Jose Ivan Mejía Miranda
GARCÍA & BODÁN

Xiomara Mena
CETREX

Soraya Montoya Herrera
*MOLINA & ASOCIADOS
CENTRAL LAW*

Jeanthe Morales Núñez
SUPERINTENDENCIA DE BANCOS

Tania Muñoz
KPMG

Luis Murillo
REX CARGO NICARAGUA SA

Dania Navarrete
GARCÍA & BODÁN

Jose René Orúe Cruz

Silvio Guillermo Otero Quiroz
GLOBALTRANS INTERNACIONAL

Ivania Lucía Paguaga Cuadra
ARIAS LAW

Rosa Catalina Pérez Montero
ARIAS LAW

Alonso Porras
PACHECO COTO

Olga Renee Torres
LATIN ALLIANCE

Yader Oswaldo Reyes
Membreno
GRUPO VESTA

Erwin Rodríguez
PWC NICARAGUA

Patricia Rodríguez
MULTICONSULT & CIA LTDA

Paúl Rodríguez
GARCÍA & BODÁN

Alfonso José Sandino Granera
CONSORTIUM LEGAL

Naimèh Suárez
BUFETE JURIDICO OBREGON
Y ASOCIADOS

Rodrigo Taboada
CONSORTIUM LEGAL

Carlos Taboada Rodríguez
CONSORTIUM LEGAL

Diógenes Velásquez V.
ACZALAW

Carlos Zarruk
PRONICARAGUA

NIGER

BCEAO

CREDITINFO VOLO

FIDUCIAIRE CONSEILS ET AUDIT

MINISTÈRE DE L'ÉNERGIE

PROJET SÉCURITÉ DES
INSTALLATIONS ÉLECTRIQUES
INTÉRIEURES AU NIGER (SIEIN)

Kassoum Abarry
VILLE DE NIAMEY

Harouna Soungaize Abdoul
Razak
MAISON DE
L'ENTREPRISE NIGER

Daouda Adamou
OFFICE NOTARIAL AHD

Sidi Sanoussi Baba Sidi
CABINET D'AVOCATS
SOUNA-COULIBALY

Issouf Baco
SOCIÉTÉ NIGÉRIENNE
DE TRANSIT (NITRA)

Moussa Bola
PROJET DE DÉVELOPPEMENT
DES EXPORTATIONS DES
MARCHÉS AGRO-SYLVO-
PASTORAUX (PRODEX)

Amadou Boukar
CELLULE D'ANALYSE DES
POLITIQUES PUBLIQUES
ET SUIVI DE L'ACTION
GOUVERNEMENTALE

Mohamed Amadou Boukar
ETUDE DE MAÎTRE MOHAMED
AMADOU BOUKAR

Moustapha Boukari
CABINET BOUKARI

Moussa Coulibaly
CABINET D'AVOCATS
SOUNA-COULIBALY

Moussa Dantia
MAISON DE
L'ENTREPRISE NIGER

Abdou Djando
EMTEF

Mai Moussa Elhadji Basshir
TRIBUNAL DE GRANDE
INSTANCE HORS CLASSE
DE NIAMEY

Boureïma Fodi
CABINET D'AVOCATS
SOUNA-COULIBALY

Abder Rhamane Halidou
Abdoulaye
CHAMBRE NATIONALE DES
NOTAIRES DU NIGER

Souley Hammi Illiassou
CABINET KOUAIVI

Abdou Hima
PROJET DE DÉVELOPPEMENT
DES EXPORTATIONS DES
MARCHÉS AGRO-SYLVO-
PASTORAUX (PRODEX)

Diori Maimouna Idi Malé
LAITIÈRE DU SAHEL SARL

Ali Idrissa Sounna
TOUTELEC NIGER SA

Aboubacar Iro

Moustapha Issaka Wakasso
DIRECTION GÉNÉRALE
DES IMPÔTS

Boube Issouf
NEGOCE INTERNATIONAL NIGER

Elh. Moustapha Kadri
SAFIE/NIGER OIGNON
IMPORT—EXPORT

Bernar-Oliver Kouaovi
CABINET KOUAIVI

Boubacar Nouhou Maiga
ENGE

Barhoumi Maliki
CHAMBRE DE COMMERCE
ET D'INDUSTRIE DU NIGER

Aly Mamadou Ousmane
MINISTÈRE DU COMMERCE
ET DE LA PROMOTION
DU SECTEUR PRIVÉ

Sabiou Mamane Naïssa
TRIBUNAL DE COMMERCE
DE NIAMEY

Mamane Sani Manane
BUREAU D'ÉTUDES
BALA & HIMO

Ali Moctar
CHAMBRE DES
NOTAIRES DU NIGER

Sadou Mounkaïla
HASKÉ SOLAIRE

Yayé Mounkaïla
CABINET D'AVOCATS
MOUNKAÏLA-NIANDOU

Ibrahim Mounouni
BUREAU D'ÉTUDES
BALA & HIMO

Daouda Moussa
CHAMBRE DE COMMERCE
ET D'INDUSTRIE DU NIGER

Arielle Razafimahefa
JOHN W. FHOOKS & CO.

Ousseini Zika Saidou
DIRECTION DE FISCALITE
FONCIERE ET CADASTRALE

Harouna Saidou Yaye
OFFICE NOTARIAL AHD

Abdou Moussa Sanoussi
ENGE

Idrissa Tchernaka
SCPA LGBTI & PARTNERS

Wouro Yahia
SCPA LGBTI & PARTNERS

Tinni Younoussa
BATE INTERNATIONAL

Djibrilla Ali Zourkaleini Maïga
SONGHOY ARTS

NIGERIA

NIGERIAN MARITIME
ADMINISTRATION &
SAFETY AGENCY

Patrick Abah
LATEEF O. FAGBEMI SAN & CO.

Ijeoma Abalogu
GBENGA BIOBAKU & CO.

Lateefah Abdulkareem
LATEEF O. FAGBEMI SAN & CO.

Bala Abdullahi
BANK OF AGRICULTURE

Fariha Abdullahi
DIKKO AND MAHMOUD
SOLICITORS AND ADVOCATES

Mohammed K. Abdulsalam
GITRAS LTD.

Innocent Abidoye
NNENNA EJEKAM ASSOCIATES

Michael Abiiba
BANWO & IGHODALO

Lemea Abina
PRIMERA AFRICA LEGAL

Oluseyi Abiodun Akinwunmi
AKINWUNMI & BUSARI
LEGAL PRACTITIONERS

Theophilus Abolarin
AKINWUNMI & BUSARI
LEGAL PRACTITIONERS

Zainab Abolarin
CRC CREDIT BUREAU LIMITED

Faith Aboyeji
BABALAKIN & CO.

Alhaji Garba Abubakar
CORPORATE AFFAIRS
COMMISSION

Akinbiyi Abudu
EY

Peter Adaji
CORPORATE AFFAIRS
COMMISSION

Bashir H. Adamu
DESIGN PLUS

Oluwatomiwa Adedayo-Salau
AKINWUNMI & BUSARI
LEGAL PRACTITIONERS

Busayo Adedeji
BLOOMFIELD LAW PRACTICE

Opeyemi Adediran
ALIAN LAW

Joseph Adegbite
NIGERIAN PORTS AUTHORITY

Kunle Adegbite
CANAN SOLICITORS

Olabode Adegoke
BLOOMFIELD LAW PRACTICE

Steve Adehi
STEVE ADEHI AND CO.

Olufunke Adekoya
ÆLEX LEGAL PRACTITIONERS
& ARBITRATORS

Adetola Adeleke
CROWN COURT ATTORNEYS

Green Ademola
OLAM NIGERIA

Esther Adeniji
BANWO & IGHODALO

Ademola Adesalu
CRC CREDIT BUREAU LIMITED

Taiwo Adeshina
JACKSON, ETTI & EDU

Adedayo Adesina
OYEWOLE & ADESINA

Tosin Adesina
KPMG

Adebayo Adetomiwa
MATRIX SOLICITORS

Mary Adey
DIKKO AND MAHMOUD
SOLICITORS AND ADVOCATES

Agbolade Adeyemi
UDO UDOMA & BELO-OSAGIE

Oluwatodimu Adeyemi
PRIMERA AFRICA LEGAL

Albert Adu
ALLIANCE LAW FIRM

Nosa Afe
LOGISTI QXPEDITORS LIMITED

Omolaja Agboke
FIRST BANK NIGERIA LIMITED

Omoede Agbontaen
OLAJIDE OYEWOLE LLP

Daniel Agbor
UDO UDOMA & BELO-OSAGIE

Shuaheeb Agoro
LAND BUREAU—LAGOS

Tokunbo Agoro
JAIYE AGORO & CO.

Matina Aguocha
BABALAKIN & CO.

Nasir Ahmad
IBRAHIM M. BOYI & CO

Oluwatoyin Aiyeola
JACKSON, ETTI & EDU

Michael Ajaegbo
ALLIANCE LAW FIRM

Kunle AJAGBE
PERCHSTONE & GRAEYS

Temidayo Ajayi
DETAIL COMMERCIAL
SOLICITORS

Babatunde Ajibade
SPA AJIBADE & CO.

Olayinka Ajose
AEC LEGAL

Odein Ajumogobia
AJUMOGOBIA & OKEKE

Blessing Ajunwo
ALLIANCE LAW FIRM

Ahmed Akanbi
AKANBI & WIGWE LEGAL
PRACTITIONERS

Azeez Akande
JACKSON, ETTI & EDU

Olabimpe Akande
ALIAN LAW

Ayodeji Akindeire
PERCHSTONE & GRAEYS

Iwilade Akintayo
KUSAMOTU & KUSAMOTU

Bukola Akinwunmi
OLANIWUN AJAYI LP

Akinwunmi Akinwunmi
CHRIS OGUNBANJO LP

Jesuoloba Akinyele
OLANIWUN AJAYI LP

Soji Akinyele
OFFICE OF THE VICE PRESIDENT

Jamiu Akolade
ADCAX NOMINEES LTD.

Folake Alabi
OLANIWUN AJAYI LP

Temidayo Alade
OLANIWUN AJAYI LP

Ezinne Alajemba
AKANBI & WIGWE LEGAL
PRACTITIONERS

Toyosi Alasi
BANWO & IGHODALO

Joke Aliu
ALUKO & OYEBODE

Al-Amin Aliyu
CORPORATE AFFAIRS
COMMISSION

Usman Aliyu Mahmud
NIGERIAN COMMUNICATIONS
COMMISSION

Bologi Alli
TEMPLARS LAW OFFICE

Chioma Amadi
AKANBI & WIGWE LEGAL
PRACTITIONERS

Francis Amadi
CORPORATE AFFAIRS
COMMISSION

Michael Amadi
OLANIWUN AJAYI LP

Joshua Amusan-Giwa
AEC LEGAL

Frances Anaekwe
ÆLEX LEGAL PRACTITIONERS
& ARBITRATORS

Sola Arifayan
IKEYI & ARIFAYAN

Mayowa Arokodare
THE LAW CREST LLP

Oluseye Arowolo
DELOITTE

Richard Arowolo
PERCHSTONE & GRAEYS

Olalekan Ashas
MATRIX SOLICITORS

Zion Athora
EY

Popoola Atilola Omosanya
LATEEF O. FAGBEMI SAN & CO.

Ebunoluwa Awosika
AJUMOGOBIA & OKEKE

Kayode Awoyo
IKEYI & ARIFAYAN

Efe Awure
OAKWELL PARTNERS

Anthony Ayalogu
NIGERIAN CUSTOMS

Adetola Ayanru
SPA AJIBADE & CO.

Adeniyi Ayodele
SPA AJIBADE & CO.

Olusola Ayodele
NIGERIA EMPLOYERS'
CONSULTATIVE
ASSOCIATION (NECA)

- OreOluwa Ayodele
OLANIWUN AJAYI LP
- Lady Azuka Azinge
CORPORATE AFFAIRS COMMISSION
- Seth Azubuike
PERCHSTONE & GRAEYS
- Tomilehin Babafemi
G. ELIAS & CO. SOLICITORS AND ADVOCATES
- Clare Bako
STEVE ADEHI AND CO.
- Modupe Balogun
JACKSON, ETTI & EDU
- Kofoworola Bamgbose
ÆLEX LEGAL PRACTITIONERS & ARBITRATORS
- Toyin Bashir
OFFICE OF THE VICE PRESIDENT
- Risikat Bukola Bello
MINISTRY OF PHYSICAL PLANNING AND URBAN DEVELOPMENT
- Betty Biayeibo
PUNUKA ATTORNEYS & SOLICITORS
- Oladeji Bodunwa
DELOITTE
- Ibidolapo Bolu
SPA AJIBADE & CO.
- Temitayol Bukoye
G. ELIAS & CO. SOLICITORS AND ADVOCATES
- Cephas Caleb
ALUKO & OYEBODE
- Afolabi Caxton-Martins
ADCAX NOMINEES LTD.
- Mercy Chibuikwe-Iheama
CENTRE FOR MANAGEMENT DEVELOPMENT (CMD)
- Chukwuemeka Chime
PWC NIGERIA
- Victor Chimezie
RATIO LEGAL PRACTITIONERS
- Ukata Christian
AFRIGLOBE SHIPPING LINES LTD.
- Chukwunedom Orabueze
UDO UDOMA & BELO-OSAGIE
- Abimbola Claudius-Akinyemi
MINISTRY OF PHYSICAL PLANNING AND URBAN DEVELOPMENT
- David Coker
SKB LOGISTICS
- Adekunmi da-Silva
MATRIX SOLICITORS
- Obinna Dike
ALLIANCE LAW FIRM
- Rebecca Dokun
- Damilola Durosimi-Etti
OLANIWUN AJAYI LP
- Colin Egemonye
GOLDSMITHS SOLICITORS
- Osaro Eghobamien S.A.N.
PERCHSTONE & GRAEYS
- Oyindamola Ehiwere
UDO UDOMA & BELO-OSAGIE
- Chiazor Ejekam
NNENNA EJEKAM ASSOCIATES
- Nnenna Ejekam
NNENNA EJEKAM ASSOCIATES
- Offiong Ekpenyong
CENTRAL BANK OF NIGERIA
- Tunde Ekundayo
GIANT VIEWS PLUS
- Makbul Elahi
KANO DISTRIBUTION ELECTRICITY COMPANY
- Theophilus I. Emuwa
ÆLEX LEGAL PRACTITIONERS & ARBITRATORS
- Kenneth Erikume
PWC NIGERIA
- Hosanna Esene
TRLP LAW
- Samuel Etuk
1ST ATTORNEYS
- Ekiomado Ewere-Isaiah
JACKSON, ETTI & EDU
- Simisola Eyiisanmi
CHRIS OGUNBANJO LP
- Nosike Ezebo
IKEYI & ARIFAYAN
- Chijioko Ezeibe
AINA BLANKSON LP
- Anse Agu Ezetah
CHIEF LAW AGU EZETAH & CO.
- Kenechi Ezezika
IKEYI & ARIFAYAN
- Violet Ezirike
AINA BLANKSON LP
- Lateef O. Fagbemi San
LATEEF O. FAGBEMI SAN & CO.
- Babatunde Fagbohunlu
ALUKO & OYEBODE
- Olufunke Fawehinmi
OLAJIDE OYEWOLE LLP
- Olubunmi Fayokun
ALUKO & OYEBODE
- Augustine Fischer
APM TERMINALS
- Fatai Folarin
DELOITTE
- Bolaji Gabari
SPA AJIBADE & CO.
- Lionel Garrick
FORTELEGAL PARTNERS
- Adejoke A. Gbenro
ADEBANKE ADEOLA & CO.
- Akalonu Gertrude Uzochikwa
CORPORATE AFFAIRS COMMISSION
- Temitope Giwa
OLANIWUN AJAYI LP
- Osayaba Giwa-Osagie
GIWA-OSAGIE & CO.
- Zainab Gobir
FEDERAL INLAND REVENUE SERVICE
- Zainab Halliru
DIKKO AND MAHMOUD SOLICITORS AND ADVOCATES
- Amira Hamisu
DIKKO AND MAHMOUD SOLICITORS AND ADVOCATES
- Ibrahim Hashim
ELECTROMECH PRIME UTILITY RESOURCES LTD.
- Akeem Hassan
FIRST BANK NIGERIA LIMITED
- Sani Khalil Ibrahim
ARCHITECTURAL SERVICES AND DEVELOPMENT CONSULTANTS
- Tokunbo Ibrahim
PWC NIGERIA
- Yakubu Othman Ibrahim
JONATHAN OLUBI & CO.
- Joseph Idiong
ASSOCIATION OF NIGERIAN EXPORTERS
- Maymunah Idris
FEDERAL MINISTRY OF JUSTICE
- Anjola Ige
OLANIWUN AJAYI LP
- Williams Ihome
AINA BLANKSON LP
- Chidinma Ihemedu
ALLIANCE LAW FIRM
- Lawal Ijaodola
G. ELIAS & CO. SOLICITORS AND ADVOCATES
- Ijeoma Nwala
UDO UDOMA & BELO-OSAGIE
- Oluwabukola Iji
SPA AJIBADE & CO.
- Nduka Ikeyi
IKEYI & ARIFAYAN
- Femi David Ikotun
ZIONGATE CHAMERS
- Ebelechukwu Ikpeoyi
BLOOMFIELD LAW PRACTICE
- Ifedolapo Ilesanmi
KUSAMOTU & KUSAMOTU
- Ifedayo Iroche
PERCHSTONE & GRAEYS
- Kemfon Josephneke
1ST ATTORNEYS
- Tosin Kalegha
PERCHSTONE & GRAEYS
- Paul Kalejaiye
KUSAMOTU & KUSAMOTU
- Olufunmbi Kehinde
ÆLEX LEGAL PRACTITIONERS & ARBITRATORS
- Dolapo Kokuyi
DETAIL COMMERCIAL SOLICITORS
- Olupeju Kolajo
MATRIX SOLICITORS
- Babatunde Kolawole
HLB Z.O. OSOSANYA & CO.
- Adamu Kudu
FEDERAL INLAND REVENUE SERVICE
- Malandi Umar Kura
KANO STATE BUREAU FOR LAND MANAGEMENT
- Ayodele Kusamotu
KUSAMOTU & KUSAMOTU
- Folabi Kuti
PERCHSTONE & GRAEYS
- Alhassan L. Alhassan
HOPE ATTORNEYS
- Abubakar Ladi Dahiru
CORPORATE AFFAIRS COMMISSION
- Hadiyah Lawal
ALIAN LAW
- Usman Lawan Bello
H.H. KARKASARA & CO.
- Salman Luqman
CORPORATE AFFAIRS COMMISSION
- Obinna Maduako
OLANIWUN AJAYI LP
- Abubakar Mahmoud
DIKKO AND MAHMOUD SOLICITORS AND ADVOCATES
- Bello Mahmud
CORPORATE AFFAIRS COMMISSION
- Muhammad Mainassara
CENTRAL BANK OF NIGERIA
- Oghogho Makinde
ALUKO & OYEBODE
- Kolawole Mayomi
SPA AJIBADE & CO.
- Tosanbami Mene-Afejuku
AKANBI & WIGWE LEGAL PRACTITIONERS
- Amjad Mohammad
AMJAD MOHAMMAD GALADIMA & CO.
- Felicia Mosuro
ADCAX NOMINEES LTD.
- Bashir Mudi
KANO URBAN PLANNING AND DEVELOPMENT AUTHORITY (KNUPTA)
- Ismail Muftau
JACKSON, ETTI & EDU
- Victor Munis
TRLP LAW
- Olatunji Muritala
THE LAW CREST LLP
- Abdulsalam Musbau
M.A. ABDULSALAM & CO.
- Haliru Musia
CORPORATE AFFAIRS COMMISSION
- Oluwatoyin Nathaniel
G. ELIAS & CO. SOLICITORS AND ADVOCATES
- Ugochi Ndebbio
KPMG
- Justine Nidiya
CORPORATE AFFAIRS COMMISSION
- Uche Nwabudike
ALSEC NOMINEES LIMITED
- Chioma Nwachukwu
AINA BLANKSON LP
- Ifunanya Nwajagu
FEDERAL MINISTRY OF JUSTICE
- Victor Nwakasi
OLISA AGBAKOBA & ASSOCIATES
- Kiadum Nwakoh
PRIMERA AFRICA LEGAL
- Obinna Nwankwo
CENTRAL BANK OF NIGERIA
- Yeye Nwidaa
- Patrick Nzeh
DELOITTE
- Chikwerem Obi
NIGERIAN ELECTRICITY REGULATORY COMMISSION (NERC)
- V. Uche Obi
ALLIANCE LAW FIRM
- Anigbogu Obinna Jude
JUDE & PARTNERS
- Nnamdi Obinwa
KPMG
- Chisom Obiokoye
PERCHSTONE & GRAEYS
- Debbie N. Obodoukwo
- Jude Oboh
OFFICE OF THE VICE PRESIDENT
- Onyinye Odionye
FIRST BANK NIGERIA LIMITED
- Chijioko Odo
DELOITTE
- Abutu Odu
OLAJIDE OYEWOLE LLP
- Jumoke Oduwole
OFFICE OF THE VICE PRESIDENT
- Anita Omonuwa Ogbalu
TEMPLARS LAW OFFICE
- Ugonna Ogbuagu
ÆLEX LEGAL PRACTITIONERS & ARBITRATORS
- Godson Oghenechuko
UDO UDOMA & BELO-OSAGIE
- Ozofu Ogiemudia
UDO UDOMA & BELO-OSAGIE
- Kunle Ogunbamowo
DELOITTE
- Abimbola Ogunbanjo
CHRIS OGUNBANJO LP
- Ifeoluwa Ogunbunmi
OFFICE OF THE VICE PRESIDENT
- Ayokunle Ogunpide
PERCHSTONE & GRAEYS
- Yvonne Ogunoiki
IKEYI & ARIFAYAN
- Adebola Ogunsanya
OLANIWUN AJAYI LP
- Oladimeji Ojo
ALUKO & OYEBODE
- Cindy Ojogbo
OLANIWUN AJAYI LP
- Orevaoghene Ojoh
ALUKO & OYEBODE
- Chudi Ojukwu
INFRASTRUCTURE CONSULTING PARTNERSHIP
- Mercy Ojukwu
CENTRAL BANK OF NIGERIA
- Chinyere Okafor
G. ELIAS & CO. SOLICITORS AND ADVOCATES
- Ikenna Okafor
PERCHSTONE & GRAEYS
- Rashidat Okafor
STEVE ADEHI AND CO.
- Emeka Okekeze
TALAL ABU GHAZALEH CONSULTANTS LIMITED
- Aisha Okeshola
BANWO & IGHODALO
- Toritseju Okitikpi
DELE OLANIYAN & CO.
- Nseobong Okon
1ST ATTORNEYS
- Ngo-Martins Okonmah
ALUKO & OYEBODE
- Chukwuma Okoroafor
SOLOLA & AKPANA
- Eze Okoroacha
ASSOCIATED ATTORNEY
- Taiwo Okunade
DELOITTE
- Oluwatoshin Okunrinboye
AJUMOGOBIA & OKEKE
- Michelle Okwusogu
KPMG
- Stephen Ola Jagun
JAGUN ASSOCIATES
- Adetola Olafimihan
PERCHSTONE & GRAEYS
- Ayo Olafia
ALLIANCE LAW FIRM
- Olesegun Olaiya
AEC LEGAL
- Moshood Olajide
PWC NIGERIA

Lanre Olaoluwa MATRIX SOLICITORS	Ope Osinbubi SHEARMAN & STERLING LLP	Adeola Sunmola UDO UDOMA & BELO-OSAGIE	Stig Berge ADVOKATFIRMAET THOMMESSEN AS	Karoline Sandvik WIKBORG REIN ADVOKATFIRMA AS
Olayimika Olasewure SPA AJIBADE & CO.	Olufemi Ososanya HLB Z.O. OSOSANYA & CO.	Olufemi Sunmonu ALIANAT LAW	Elin Bergman MENON ECONOMICS	Atle Skaldebø-Rød ADVOKATFIRMAET BAHR AS
Jide Olasite MATRIX SOLICITORS	Noah Osu OFFICE OF THE VICE PRESIDENT	Rafiu Sunmonu DELMORE ENGINEERING AND CONSTRUCTION COMPANY LIMITED	John Ole Bjørnerud HAFSLUND	Trond Sollund ADVOKATFIRMAET SCHJØDT AS
Musa Olasupo CENTRAL BANK OF NIGERIA	Patrick Osu AJUMOGOBIA & OKEKE	Tokunbo Adewale Toriola ARMAJARO NIGERIA LIMITED	Ingrid Fladberg Brucker ADVOKATFIRMA SIMONSEN VOGT WIIG	Gunnar Sørli ADVOKATFIRMAET BAHR AS
Eniola Olatunji ADEKUNLE OMOTOLA & CO.	Vera Osuji CREDIT REGISTRY SERVICES (CREDIT BUREAU) PLC	Eresi Uche TEMPLARS LAW OFFICE	Tron Dalheim ARNTZEN DE BESCHE ADVOKATFIRMA AS	Fredrik Sparre-Enger ADVOKATFIRMAET SELMER DA
Ebele Oliko BABALAKIN & CO.	Davidson Oturu ÆLEX LEGAL PRACTITIONERS & ARBITRATORS	Ijeoma Uche KPMG	Lars Davidsen HAFSLUND	Iselin Stolpestad THE BRONNOYSUND REGISTER CENTER
Kunle Olley FEDERAL INLAND REVENUE SERVICE	Olajumoke Oyeboade PWC NIGERIA	Uchenna Udechukwu OYEWOLE & ADESINA	Lill Egeland ADVOKATFIRMA SIMONSEN VOGT WIIG	Svein Sulland ADVOKATFIRMAET SELMER DA
Funmilayo Olofintuyi KUSAMOTU & KUSAMOTU	Taiwo Oyedele PWC NIGERIA	Anthony Udenze NIGERIAN CUSTOMS	Knut Ekern PWC NORWAY	Liss Sunde ADVOKATFIRMAET RÆDER AS
Ajibola Olomola KPMG	Damilola Oyelade PERCHSTONE & GRAEYS	Kelechi Ugbeva BLACKWOOD AND STONE LP	Turid Ellingsen STATENS KARTVERK	Kaare Christian Tapper WIKBORG REIN ADVOKATFIRMA AS
Afolasade Olowe JACKSON, ETTI & EDU	Abiodun Oyeledun DETAIL COMMERCIAL SOLICITORS	Orji Uka BABALAKIN & CO.	Marius Gisvold WIKBORG REIN ADVOKATFIRMA AS	Jon Christian Thaulow ADVOKATFIRMAET BAHR AS
Yomi Olugbenro DELOITTE	Bukola Oyeneyin AKANBI & WIGWE LEGAL PRACTITIONERS	Jideofor Ukachukwu JULEX ASSOCIATES	Gjermund Grimsby MENON ECONOMICS	Ragnar Ulsund HAFSLUND
Christina Olusile KPMG	Olubukola Oyerinde PWC NIGERIA	Aniekun Ukpahan UDO UDOMA & BELO-OSAGIE	Leo A. Grünfeld MENON ECONOMICS	Oyvind Vagan THE BRONNOYSUND REGISTER CENTER
Olufunke Olutoye ALUKO & OYEBODE	Ayo Oyewole CREDIT REGISTRY SERVICES (CREDIT BUREAU) PLC	Amala Umeike JACKSON, ETTI & EDU	Jarand Gule YARA INTERNATIONAL ASA	OMAN DIRECTORATE GENERAL OF CUSTOMS
Peter Oluwafemi JUDE & PARTNERS	Patrick Oyong FEDERAL MINISTRY OF JUSTICE	Okechukwu Umemo THE LAW CREST LLP	Solfrid Brænd Haaskjold ARNTZEN DE BESCHE ADVOKATFIRMA AS	Mona Adel MY IP GLOBAL
Temitope Oluwasemilore IKEYI & ARIFAYAN	Deborah Patrick-Akhaba GOLDSMITHS SOLICITORS	Adamu M. Usman F.O. AKINRELE & CO.	Johan Astrup Heber WIKBORG REIN ADVOKATFIRMA AS	Hussein Al Balushi MAZOOON ELECTRICITY COMPANY
Tolulope Omidiji PWC NIGERIA	Moses Pila TEMPLARS LAW OFFICE	Ezinwanyi Uwa LATEEF O. FAGBEMI SAN & CO.	Heidi Holmelin ADVOKATFIRMAET SELMER DA	Shireen Al Busaidi SNR DENTON & CO.
Bayo Omole MATRIX SOLICITORS	Olajumoke Popoola OFFICE OF THE VICE PRESIDENT	Febuk Uya AEC LEGAL	Odd Hylland PWC NORWAY	Hamed Amur Al Hajri OMAN CABLES INDUSTRY (SAOG)
David Omoleye KANO DISTRIBUTION ELECTRICITY COMPANY	Tunde Popoola CRC CREDIT BUREAU LIMITED	David Uzosiike OFFICE OF THE VICE PRESIDENT	Anette Istre ADVOKATFIRMA SIMONSEN VOGT WIIG	Alaa Al Hinai SASLO—SAID AL SHAHRY & PARTNERS
Oluwatunmise Omotoyinbo OLANIWUN AJAYI LP	Moshood Quadri ÆLEX LEGAL PRACTITIONERS & ARBITRATORS	Ebere Uzum UDO UDOMA & BELO-OSAGIE	Kyrre Width Kielland ADVOKATFIRMAET RÆDER AS	Wadhah Al Hinai SASLO—SAID AL SHAHRY & PARTNERS
Ekundayo Onajobi UDO UDOMA & BELO-OSAGIE	Samuel Salako OLAJIDE OYEWOLE LLP	Bhagu Vasnani PRIMLAKS NIG LTD.	Jarle Kjellingtveit UNIL AS	Mohammed Al Khalili AL BUSAIDY MANSOOR JAMAL & CO.
Adefunke Onakoya AKINWUNMI & BUSARI LEGAL PRACTITIONERS	Kofo Salam-Alada CENTRAL BANK OF NIGERIA	Uzoamaka Wemambu STANBIC IBTC BANK LTD.	Eirin Kogstad ARNTZEN DE BESCHE ADVOKATFIRMA AS	Abdulredha Al Lawati SNR DENTON & CO.
Kate Onianwa AJUMOGOBIA & OKEKE	Sheriff Salami CRC CREDIT BUREAU LIMITED	Uche Wigwe AKANBI & WIGWE LEGAL PRACTITIONERS	Peter L. Brechan ADVOKATFIRMAET SCHJØDT AS	Fatma Al Maamary AL BUSAIDY MANSOOR JAMAL & CO.
Gabriel Onojason ALLIANCE LAW FIRM	Ashok Saraf EKO ELECTRICITY DISTRIBUTION PLC	Kamaluddeen Yahaya KAMALUDDIEN YAHAYA & CO.	Don Lawrence ARCHITECT	Habib Murad Al Raisi CENTRAL BANK OF OMAN (CBO)
Joseph Onugwu OLISA AGBAKOBA & ASSOCIATES	Yewande Senbore OLANIWUN AJAYI LP	Samuel Yisa KPMG	Per Einar Lunde PWC NORWAY	Aadil Khalifa Al Saadi CENTRAL BANK OF OMAN (CBO)
Fred Onuobia G. ELIAS & CO. SOLICITORS AND ADVOCATES	Eric Sesu PWC NIGERIA	Isma'ila M. Zakari AHMED ZAKARI & CO.	Leif Petter Madsen WIKBORG REIN ADVOKATFIRMA AS	Thamer Al Shahry SASLO—SAID AL SHAHRY & PARTNERS
Ogechi Onuoha OLAJIDE OYEWOLE LLP	Jameelah Sharrieff-Ayedun CREDIT REGISTRY SERVICES (CREDIT BUREAU) PLC	Maria Zubairu KANO URBAN PLANNING AND DEVELOPMENT AUTHORITY (KNUPDA)	Arne Reisegg Myklestad DARK ARKITEKTER	Majid Al Toky TROWERS & HAMLINS
Nnamdi Oragwu PUNUKA ATTORNEYS & SOLICITORS	Taofeek 'Bola Shittu IKEYI & ARIFAYAN	NORWAY NORWEGIAN BUILDING AUTHORITY	William Peter Nordan ADVOKATFIRMA SIMONSEN VOGT WIIG	Budoor Al Zadjali CURTIS MALLETT—PREVOST, COLT & MOSLE LLP
Benedict Oregbemhe SPA AJIBADE & CO.	Christine Sijuwade UDO UDOMA & BELO-OSAGIE	Nanette Arvesen ADVOKATFIRMAET THOMMESSEN AS	Christina Norland ADVOKATFIRMAET SELMER DA	Sawsan Al-Balushi CURTIS MALLETT—PREVOST, COLT & MOSLE LLP
Tunde Osasona WHITESTONE WORLDWIDE LTD.	Olugbenga Sodipo IKEYI & ARIFAYAN	Frederik Astrup Borch FRICK LANGSETH ADVOKATFIRMA DA	Ole Kristian Olsby HOMBLE OLSBY ADVOKATFIRMA AS	Mohammed Alshahri MOHAMMED ALSHAHRI & ASSOCIATES
Tiwalola Osazuwa ÆLEX LEGAL PRACTITIONERS & ARBITRATORS	Serifat Solebo LAND SERVICES DIRECTORATE	Jan L. Backer WIKBORG REIN ADVOKATFIRMA AS	Einar Riddervold PWC NORWAY	
Gbemisola Osibo TUNDE & ADISA LEGAL PRACTITIONERS	Similoluwa Somuyiwa OLANIWUN AJAYI LP	Eli Beck Nilsen PWC NORWAY	Astrid Rindal HOMBLE OLSBY ADVOKATFIRMA AS	
Olufunmilayo Osifuye LAGOS STATE PHYSICAL PLANNING & DEVELOPMENT AUTHORITY	Umar Sulaiman Muhammad STRONG GOALS GENERATION CONSULT			

- Umama Al-Wahaibi
SNR DENTON & CO.
- Russell Aycock
PWC OMAN
- Hasan Juma Backer
HASAN JUMA BACKER
TRADING & CONTRACTING
- Khaled Battash
MY IP GLOBAL
- Piyush Bhandari
INTUIT MANAGEMENT
CONSULTANCY
- Priyanka Bhandari
INTUIT MANAGEMENT
CONSULTANCY
- Michael Dunmore
CURTIS MALLETT—PREVOST,
COLT & MOSLE LLP
- Jamie Gibson
TROWERS & HAMLINS
- Justine Harding
SNR DENTON & CO.
- Balkrishn Kamath
RUSSELL BEDFORD
INTERNATIONAL
- Faiz Khan
AL BUSAIDY MANSOOR
JAMAL & CO.
- Ajay Kumar
OMAN CABLES
INDUSTRY (SAOG)
- O.A. Kuraishy
HASAN JUMA BACKER
TRADING & CONTRACTING
- P.E. Lalachen MJ
KHALIFA AL HINAI ADVOCATES
& LEGAL CONSULTANCY
- Kenneth MacFarlane
PWC OMAN
- Pushpa Malani
PWC OMAN
- Mansoor Jamal Malik
AL BUSAIDY MANSOOR
JAMAL & CO.
- Fathia Mbarak
TROWERS & HAMLINS
- Budoor Moosa
SNR DENTON & CO.
- Bruce Palmer
CURTIS MALLETT—PREVOST,
COLT & MOSLE LLP
- Raghavendra Pangala
SEMAC & PARTNERS LLC
- Himadri Pathak
INTUIT MANAGEMENT
CONSULTANCY
- Dhanalakshmi Pillai Perumal
SNR DENTON & CO.
- Lubna Qarmash
TALAL ABU-GHAZALEH
LEGAL (TAG-LEGAL)
- Maria Mariam Rabeaa Petrou
SASLO—SAID AL
SHAHRY & PARTNERS
- Darshi Sanganee
SNR DENTON & CO.
- Nick Simpson
SNR DENTON & CO.
- Roy Thomas
OMAN CABLES
INDUSTRY (SAOG)
- Rajesh Vaidyanathan
KHMJ RAMDAS
- PAKISTAN**
- BAIG LAW ASSOCIATES
- FACILITIES SHIPPING AGENCY
- FITE DEVELOPMENT
& MANAGEMENT
COMPANY CHAIRMAN
- KARACHI WATER &
SEWERAGE BOARD
- LESCO
- M. ISHAQ ALI & CO.
- PAKISTAN INTERNATIONAL
FREIGHT FORWARDERS
ASSOCIATION
- Asad Abbas Butt
ASAD ABBAS BUTT & CO.
- Zaheer Abbas Chughtai
QAISER & ABBAS ATTORNEYS
& CORPORATE COUNSELLORS
- Mahmood Abdul Ghani
MAHMOOD ABDUL
GHANI & CO.
- Mohammad Ameen Memon
Abdullah Sillat
CREDIT CONTROL SERVICES
- Shafat Ali Abid
LAWYER
- Zahra Abid
HAIDERMOTA BNR & CO.
- Ahmed Aga Zafar
AGA FAQUIR
MOHAMMAD & CO.
- Imran Ahmad
STATE BANK OF PAKISTAN
- Nadeem Ahmad
ORR, DIGNAM & CO.
- Taqi Ud Din Ahmad
A.F. FERGUSON & CO.
CHARTERED ACCOUNTANTS,
A MEMBER FIRM OF
PWC NETWORK
- Waheed Ahmad
WAHEED LAW FIRM
- Zahur Ahmad
ZA ASSOCIATES
- Akhtiar Ahmed
STATE BANK OF PAKISTAN
- Munir Ahmed
K-ELECTRIC
- Feroz Akbar
SHAHAEEN AIRPORT SERVICES
- Mehmood Alam
TMT LAW SERVICES
- Muhammad Aleem Zubair
A.F. FERGUSON & CO.,
CHARTERED ACCOUNTANTS,
A MEMBER FIRM OF
PWC NETWORK
- Abbas Ali
EY
- Shabana Ali
SHABANA ALI & ASSOCIATES
- Shabbir Ali
SHABBIR & PARTNERS
- Syed Mustafa Ali
RIAZ AHMAD & COMPANY
- Tabassum Ali
TMT LAW SERVICES
- Javed Anjum
APEX CONSULTANTS
- Muhammad Saqlain Arshad
SAQLAIN
- Muhammad Asif
MALIK IMRAN LAW
ASSOCIATE
- Jam Asif Mehmood
AHMED & QAZI
- Nadeem Aslam
AL-RIAZ LAW ASSOCIATE
- Muhammad Awais
EY
- Jahanzeb Awan
KHALID ANWER & CO.
- Malik Nasir Ayub
LAWYER
- Shaheryar Aziz
A.F. FERGUSON & CO.
CHARTERED ACCOUNTANTS,
A MEMBER FIRM OF
PWC NETWORK
- Shaezer Azmat
EY
- Fawad Baluch
KHALID ANWER & CO.
- Hasan Hameed Bhatti
LAHORE WASTE
MANAGEMENT COMPANY
- Akeel Bilgrami
NAJMI BILGRAMI
COLLABORATIVE PVT. LTD.
- Rameez Bilwani
YAKOOB & RAMEEZ
ASSOCIATES
- Huzaima Bukhari
HUZAIMA & IKRAM
- Zainab Butt
KPMG TASEER HADI & CO.
- Maqsood Ahmad Chaudhary
MAQSOOD LAW ASSOCIATES
- Faisal Daudpota
KHALID DAUDPOTA & CO.
- Junaid Daudpota
KHALID DAUDPOTA & CO.
- Diana Dsouza
DATACHECK PVT. LTD.
- Huma Ejaz Zaman
MANDVIWALLA & ZAFAR
- Mian Faisal
LAHORE DEVELOPMENT
AUTHORITY
- Akmal Farooq
AL-RIAZ LAW ASSOCIATE
- Sarah Frazer
- Aman Ghanchi
UNILEVER PAKISTAN LIMITED
- Asma Ghayoor
SINDH BUILDING
CONTROL AUTHORITY
- Hamza Gulzar
HAMZA GULZAR LAW
ASSOCIATES
- Irfan Mir Halepota
LAW FIRM IRFAN M. HALEPOTA
- Waqas Ahmed Hanif
BISMILLAH LOGISTICS
(PVT.) LTD.
- Ikramul Haq
HUZAIMA & IKRAM
- Salman Haq
EY
- Faiz-ul Hassan
LAND ADMINISTRATION &
REVENUE MANAGEMENT
INFORMATION SYSTEM
(LARMIS)
- Mohammad Hassan Bakshi
ASSOCIATION OF BUILDERS
AND DEVELOPERS OF
PAKISTAN (ABAD)
- Inayat Hussain
STATE BANK OF PAKISTAN
- Munawar Hussain
MUNAWAR ASSOCIATES
CHARTERED ACCOUNTANTS
- Shaukat Hussain
SECURITIES AND EXCHANGE
COMMISSION OF PAKISTAN
- Mushtaq Ibrahim Soomro
SINDH BUILDING
CONTROL AUTHORITY
- Pearl Indrias
KPMG TASEER HADI & CO.
- Azhar Iqbal
QURESHI LAW ASSOCIATES
- Imran Iqbal
UHY HASSAN NAEEM & CO.
- Pervaiz Iqbal
AMC CREDIT SOLUTIONS
PAKISTAN PVT LIMITED
- Wasif Iqbal
ANWAR ANMMAR ASSOCIATES
- Abid Ismail
MUNAWAR ASSOCIATES
CHARTERED ACCOUNTANTS
- Muhammad Javad Ismail
STATE BANK OF PAKISTAN
- Ilyas Jabbar
STATE BANK OF PAKISTAN
- Zahid Jamil
JAMIL AND JAMIL
- Tariq Nasim Jan
DATACHECK PVT. LTD.
- Burhan Javed
EY
- Ayesha Jawad
PEARL MANAGEMENT
CONSULTANTS
- Farrukh Junaidy
JUNAIDY SHOAB ASB
- Iffat Kamal
LAHORE DEVELOPMENT
AUTHORITY
- Asif Karim
- Minam Karim
LMA EBRAHIM HOSAIN,
BARRISTERS, ADVOCATES
& CORPORATE LEGAL
CONSULTANTS
- Habib Kazi
KHALID ANWER & CO.
- Mayhar Kazi
RIAA BARKER GILLETTE
- Qalb-e-Abbas Kazmi
BANK AL HABIB LIMITED
- Ameer Khan
INDUS MOTORS CO. LTD.
- Aqu沿海. Khan
UNITED BANK LIMITED
- Shabar Ali Khan
JUNAIDY SHOAB ASB
- Saima Khawaja
PROGRESSIVE ADVOCATES
& LEGAL CONSULTANTS
- Misbah Kokab
TMT LAW SERVICES
- Asif Ali Lakhair
SIRAJUL HAQUE & CO.
- Waqas Liaqat
MASTER CONSULTING
ENGINEERS
- Shomaila Loan
BANK AL HABIB LIMITED
- Adeem Lodhi
KPMG TASEER HADI & CO.
- Sami Majeed
- Amyr Malik
KPMG TASEER HADI & CO.
- Arshad Malik Awan
MALIK NOOR MUHAMMAD
AWAN & AMA LAW
ASSOCIATES
- Basharat Mehmood
QURESHI LAW ASSOCIATES
- Mubashar Mehmood
RIAZ AHMAD & COMPANY
- Aitzaz Manzoor Memon
RIAA BARKER GILLETTE
- Mohammad Mansoor Mir
Mir & MIR LAW ASSOCIATES
- Lt. Col. (R) Faiz Miran
OVERLAND UNITED
- Muzzafar Ahmed Mirza
SECURITIES AND EXCHANGE
COMMISSION OF PAKISTAN
- Minha Mohammad Ali
LUCKY CEMENT
- Mizloroy Abdul Moeez
Mohammad Ameen
A. A. VALUATORS (PVT.) LTD
- Imran Mohmand
FEDERAL BOARD OF REVENUE
- Mishka Khan Mohmand
PLANNING AND
DEVELOPMENT DEPARTMENT,
GOVERNMENT OF PUNJAB
- Najeeb Moochhala
HORWATH HUSSAIN
CHAUDHURY & CO-CHARTERED
ACCOUNTANTS—MEMBER
OF CROWE HORWATH
- M. Usman Moosa
IMPACT, ENGINEERING,
PLANNING AND MANAGEMENT
- Sarjeel Mowahid Minhas
ABS & CO. ADVOCATES AND
CORPORATE COUNSELS
- Muhammad Mudassir
ADVOCATE HIGH COURT
- Rana Muhammad
RANA IJAZ & PARTNERS
- Muhammad Muazzam Akram
Muhammad Akram
SULTAN & PARTNERS
- Syed Muhammad Ijaz
HUZAIMA & IKRAM
- Adeel Mumtaz
ADEEL MUMTAZ PROJECT
MANAGEMENT
- Sadaf Muneer
RAVIAN INTERNATIONAL
AGENCIES
- Daniyal Muzaffar
UNITED BANK LIMITED
- Shariq Naseem
CENTRAL DEPOSITORY
COMPANY OF PAKISTAN LTD.
- Saqib Naseer
A.F. FERGUSON & CO.
CHARTERED ACCOUNTANTS,
A MEMBER FIRM OF
PWC NETWORK
- Naveed Nasim
ALLIED BANK LIMITED
- Mehwish Naveed
SECURITIES AND EXCHANGE
COMMISSION OF PAKISTAN

Omamah Nazir
SECURITIES AND EXCHANGE
COMMISSION OF PAKISTAN

Anam Shahid Niazi
MANDIVWALLA & ZAFAR

Ghulam Dastagir Paracha
RAVIAN INTERNATIONAL
AGENCIES

Owais Patel
DATACHECK PVT. LTD.

Shahbakht Pirzada
RIAA BARKER GILLETTE

Shahzada Qamer
S. QAMER & CO.

Usman Qazi
LAWYER

Adnan Qureshi
QURESHI LAW ASSOCIATES

Muhammad Ali R. Merchant
M R MERCHANT & CO.

Zaki Rahman
LMA EBRAHIM HOSAIN,
BARRISTERS, ADVOCATES
& CORPORATE LEGAL
CONSULTANTS

Rai Muhammad Saleh Azam
AZAM & RAI (ADVOCATES
& LEGAL CONSULTANTS)

Bilal Rana
KAZMI AND RANA

Kashif Rasheed
PAK SUZUKI MOTOR CO. LTD.

Mian Haseeb Rasheed
SULTAN & PARTNERS

Ghulam Rasool
HAIDER SHAMSI & CO.
CHARTERED ACCOUNTANTS

Hamid Rasul
FOTON JW AUTO PARK

Tayyab Raza
TMT LAW SERVICES

Khalid A. Rehman
SURRIDGE & BEECHENO

Abdul Rehman Baitanai
STATE BANK OF PAKISTAN

Sehrish Saad
AZAM & RAI (ADVOCATES
& LEGAL CONSULTANTS)

Saad Saboor
EY

Zeeshan Safdar
MUNAWAR ASSOCIATES
CHARTERED ACCOUNTANTS

Usman Akram Sahi
CORNELIUS LANE & MUFTI

Rana Sajjad
RANA IJAZ & PARTNERS

Aftab Salahuddin
EY

Mian Saleem Akhtar
LAWYER

Inayat Ullah Sandhu
SANDHU & CO. CHARTERED
ACCOUNTANTS

Muhammad Sarfraz

Mohammad Ali Seena
SURRIDGE & BEECHENO

Ali Kabir Shah
ALI & ASSOCIATES

Saima Shaikh
PUNJAB INFORMATION
TECHNOLOGY BOARD

Arshad Shehzad
TAXPERS

Muneeb Ahmed Sheikh
MA ADVOCATES

Kamran Siddiqui
KAMIL & ASSOCIATES,
CONSULTING ENGINEERS
& ARCHITECTS

Masood Siddiqui
A. SHAKOOR & BROS.

Rehan Siddiqui
BAKER TILLY CHARTERED
ACCOUNTANTS

Hameer Arshad Siraj
SIRAJUL HAQUE & CO.

Mian Hamdoon Subhani
M.H.S. ASSOCIATES

Namdar Subhani
GOVERNMENT OF THE PUNJAB

Ameena Suhail
QURESHI LAW ASSOCIATES

Haris Syed Raza
GERRY'S DNATA PVT. LTD.

Muhammad Tahir
STATE BANK OF PAKISTAN

Lamya Taipur
ALI & ASSOCIATES

M. Talha
SUPER LAW SERVICES

Waqas Ahmed Tamimi
DELOITTE KARACHI

Naghma Tehniat
FEDERAL BOARD OF REVENUE

Fawad Tipu
FORM & FUNCTION
CONSULTING ARCHITECTS
& TOWN PLANNERS

Chaudhary Usman
LMA EBRAHIM HOSAIN,
BARRISTERS, ADVOCATES
& CORPORATE LEGAL
CONSULTANTS

Khalil Waggan
EY

Aamir Younas
EY

Muhammad Yousuf
HAIDER SHAMSI & CO.
CHARTERED ACCOUNTANTS

Sheheryar Zaidi
ZAIDI AND CO.

Mohammad Zain Khan
EY

Muhammad Zubair
MZ ASSOCIATES

PALAU

CARLOS MARIANO LAW FIRM

Jun Aclan
CTSI LOGISTICS

Kenneth Barden
ATTORNEY-AT-LAW

Kassi Berg
THE PACIFIC DEVELOPMENT
LAW GROUP

Tito Cabunagan
PALAU PUBLIC UTILITY
CORPORATION

Maria Cristina Castro
WESTERN CAROLINE
TRADING CO.

Suzanne Finney
PALAU HISTORIC
PRESERVATION OFFICE

Anthony Frazier

Ltelat LT Fritz
SMALL BUSINESS
DEVELOPMENT CENTER (SBDC)

Bill Iskawa
BUREAU OF CUSTOMS AND
BORDER PROTECTION

Wilbert Kamerang
PALAU SHIPPING
COMPANY, INC.

Ramsey Ngirabai
KOROR PLANNING AND
ZONING OFFICE

Lily Rdechor
PALAU ENVIRONMENTAL
QUALITY PROTECTION BOARD

V. Tikei Sbal
FINANCIAL INSTITUTIONS
COMMISSION

Sylcerius Tewalei
BUREAU OF LABOUR

J. Uduch Sengebau
LAW OFFICE OF J. UDUCH
SENGBAU SENIOR

Juanita Utui
PALAU LAND REGISTRY

PANAMA

Ricardo Aleman
MORGAN & MORGAN

Alejandro Alemán
ALFARO, FERRER & RAMÍREZ

Aichell Alvarado
ARIAS LAW

Aristides Anguizola
MORGAN & MORGAN

Khatiya Asvat
PATTON, MORENO & ASVAT

Fernando Aued
PATTON, MORENO & ASVAT

Gustavo Adolfo Bernal
ETESA

Klaus Bieberach Schriebl
TAX@PANAMA

Luis Carlos Bustamante
PANAMÁ SOLUCIONES
LOGÍSTICAS INT.—PSLI

Giovanna Cardellicchio
APC BURÓ SA

José Carrizo Durling
MORGAN & MORGAN

Johanna Castillo
ARIAS LAW

Luis Chalhoub
ICAZA, GONZALEZ-
RUIZ & ALEMAN

Gonzalo Córdoba
APC BURÓ SA

Eduardo De Alba
ARIAS, FÁBREGA & FÁBREGA

Claudio De Castro
ARIAS, FÁBREGA & FÁBREGA

Marisol Ellis
ICAZA, GONZALEZ-
RUIZ & ALEMAN

Felipe Escalona
GALINDO, ARIAS & LÓPEZ

María Cristina Fábrega
ARIAS LAW

Juan Pablo Fábrega Polleri
FÁBREGA, MOLINO & MULINO

Luciano Fernandes
THE PANAMA MARITIME
CHAMBER

Michael Fernandez
CÁMARA PANAMEÑA DE LA
CONSTRUCCIÓN (CAPAC)

Enna Ferrer
ALFARO, FERRER & RAMÍREZ

Evans Gonzalez
EVANS GONZALEZ
MORENO & ASOCIADOS

Edgar Herrera
GALINDO, ARIAS & LÓPEZ

Jorge L. Lara T.
INGENIERÍA LARA SA

Karla Leon
EVANS GONZALEZ
MORENO & ASOCIADOS

Cristina Lewis de la Guardia
GALINDO, ARIAS & LÓPEZ

Esteban López Moreno
KATZ Y LÓPEZ

David M. Mizrahi Fidanque
MIZRACHI, DAVARRO & URIOLA

Erick Rogelio Muñoz
SUCRE, ARIAS & REYES

Mayroly Parnther
ARIAS LAW

Hassim Patel
WILLIAMS & WILLIAMS

Sebastián Perez
UNION
FENOSA—EDEMÉT—EDECHI

Alfredo Ramirez Jr.
ALFARO, FERRER & RAMÍREZ

Mario Rognoni
AROSEMENA NORIEGA
& CONTRERAS

Nelson E. Sales
ALFARO, FERRER & RAMÍREZ

Mayte Sánchez González
MORGAN & MORGAN

Daniel Sessa
GALINDO, ARIAS & LÓPEZ

Yinnis Solís de Amaya
UNION
FENOSA—EDEMÉT—EDECHI

Hermes Tello
ELECTROMECHANICAL
CONSULTING GROUP

Ramón Varela
MORGAN & MORGAN

Gabriela Vasquez
GALINDO, ARIAS & LÓPEZ

PAPUA NEW GUINEA

CREDIT & DATA
BUREAU LIMITED

PWC PAPUA NEW GUINEA

Paul Barker
CONSULTATIVE
IMPLEMENTATION &
MONITORING COUNCIL

Simon Bendo
DEPARTMENT OF LANDS
AND PHYSICAL PLANNING

Moses Billy
BILLY ARCHITECTS

Moirá Eka
ASHURST LLP

Richard Flynn
ASHURST LLP

Anthony Frazier
Simon Guidecoq

Lea Henao
STEAMSHIPS TRADING
COMPANY LTD.

Clarence Hoot
INVESTMENT PROMOTION
AUTHORITY

Jerome Kadamongariga
ASHURST LLP

Theresa Kawi
DENTONS

Stanley Kewa
PNG POWER LTD.

Sarah Kuman
ALLEN

Peter Lowing
LEAHY LEWIN NUTLEY
SULLIVAN

Stephen Massa
DENTONS

Christopher Miviri
DENTONS

Lou Pipi
NCDC MUNICIPALITY

Nancy Pogle
DEPARTMENT OF JUSTICE
& ATTORNEY GENERAL,
STATE SOLICITOR'S OFFICE

Tony Raats
AGILITY LOGISTICS

Renee Siaguru
ALLEN

Sinton Spence Mbe
SINTON SPENCE CHARTERED
ACCOUNTANTS

Thomas Taberia
KUNA TABERIA KIRUWI
ACCOUNTANTS & ADVISORS

Alex Tongayu
INVESTMENT PROMOTION
AUTHORITY

Stuart Wilson
LCS ELECTRICAL &
MECHANICAL CONTRACTORS

Alicia Yen
HEALY CONSULTANTS
GROUP PLC

PARAGUAY

Jorge Acosta
MASTERLINE

Perla Alderete
VOUGA ABOGADOS

Enrique Benitez
BDO AUDITORES CONSULTORES

Maximo Gustavo Benitez
Gimenez
SUPERINTENDENCIA
DE BANCOS—BCP

Alex Berkemeyer
BERKEMEYER, ATTORNEYS
& COUNSELORS

Hugo T. Berkemeyer
BMK—BERKEMEYER

Juan Ramírez Biedermann
ESTUDIO JURIDICO
LIVIERES GUGGIARI

Carlos Cañete
BDO AUDITORES CONSULTORES

Victor Carron
KEMPER—DEJESUS &
PANGRAZIO ABOGADOS
Y CONSULTORES

Carlos Codas
FERRERE ABOGADOS

Camila Colombo
ESTUDIO MERSAN ABOGADOS

Marcelo Corrales
MERSAN ABOGADOS

Pedro Cuevas
ADMINISTRACIÓN NACIONAL
DE ELECTRICIDAD

Sergio Dejesus
KEMPER—DEJESUS &
PANGRAZIO ABOGADOS
Y CONSULTORES

Natalia Enciso Benitez
NOTARY PUBLIC

Juan Bautista Fiorio Gimenez
FIORIO, CARDOZO
& ALVARADO

Néstor Gamarra
SERVIMEX SACI

Liliana María Giménez de
Castillo
DIRECCIÓN GENERAL DE
LOS REGISTROS PÚBLICOS

Lourdes Gonzalez
DIRECCIÓN GENERAL DE
LOS REGISTROS PÚBLICOS

Nadia Gorostiaga
PWC PARAGUAY

Sigfrido Gross Brown
ESTUDIO JURIDICO
GROSS BROWN

Marcelo Gul Pavoni
TMF GROUP

Carl Gwynn
GWYNN & GWYNN—LEGAL
COUNSELLORS

Norman Gwynn
SUPREME COURT OF JUSTICE

Christian Kemper
KEMPER—DEJESUS &
PANGRAZIO ABOGADOS
Y CONSULTORES

Gabriel Lamas
ONIX SACI CONSULTING
+ ENGINEERING

Daniela Leguizamón
VOUGA ABOGADOS

Pablo Livieres Guggiari
ESTUDIO JURIDICO
LIVIERES GUGGIARI

Nestor Loizaga
FERRERE ABOGADOS

Augusto Mengual
MIATERRA

Carlos Mersan
ESTUDIO MERSAN ABOGADOS

Oscar A. Mersan Galli
MERSAN ABOGADOS

María Esmeralda Moreno
Rodríguez Alcalá
MORENO RUFFINELLI
& ASOCIADOS

Monica Núñez
BERKEMEYER, ATTORNEYS
& COUNSELORS

Rita Ortiz
NGO SAECA

Anibal Pangrazio
KEMPER—DEJESUS &
PANGRAZIO ABOGADOS
Y CONSULTORES

Rocío Penayo
MORENO RUFFINELLI
& ASOCIADOS

Yolanda Pereira
BERKEMEYER, ATTORNEYS
& COUNSELORS

Lourdes Quintana
INFORMCONF SA

Oscar Ramirez
VOUGA ABOGADOS

Adolfo Rautenberg
FIORIO, CARDOZO
& ALVARADO

Rafael Salomoni
SALOMONI & ASOCIADOS

Jazmín Sapienza
ESTUDIO JURIDICO
GROSS BROWN

Juan Ignacio Tellechea
PWC PARAGUAY

Ninfa Rolanda Torres
de Paredes
AGENCIA PAREDES

María Gloria Triguís Gonzalez
BERKEMEYER, ATTORNEYS
& COUNSELORS

Ana Belen Vera
VOUGA ABOGADOS

Andres Vera
VOUGA ABOGADOS

David Vera
VOUGA ABOGADOS

Walter Vera
VOUGA ABOGADOS

Carlos Vouga
VOUGA ABOGADOS

Rodolfo Vouga Muller
VOUGA ABOGADOS

Lia Zanotti-Cavazonni
PERONI, SOSA, TELLECHEA,
BURT & NARVAJA,
MEMBER OF LEX MUNDI

PERU

AGUIRRE ABOGADOS
& ASESORES

Guillermo Acuña Roeder
RUBIO LEGUÍA NORMAND

Fanny Aguirre
ESTUDIO ALVAREZ CALDERON

Marco Antonio Alarcón Piana
ESTUDIO LUIS ECHECOPAR
GARCÍA SRL

Carlos Alayza Bettocchi
ALAYZA CONSULTORES
ABOGADOS

Antonio Alvarado
EXPERIAN PERÚ SAC

Patricia Siles Alvarez
DIAZ PALAO & SILES
ABOGADOS

Alfonso Alvarez Calderón
ESTUDIO ALVAREZ CALDERON

Napoleón de Jesús Alvarez
Vargas
BANCO DE CRÉDITO
DEL PERU BCP

Cesar Angulo
MUÑIZ, RAMÍREZ, PERÉZ-
TAIMAN & OLAYA ABOGADOS

Evelin Aragon Grados
ADEX

Pamela Arce
REBAZA, ALCÁZAR &
DE LAS CASAS

Gonzalo Arias Schereiber
CONUDFI

Abogado Oscar Arrús
GARRIGUES

Guilhermo Auler
AULER Y PINTO ABOGADOS

Arelis Avila Tagle
CONUDFI

Jose Luis Ayllon Carreño
CAMARA PERUANA DE
LA CONSTRUCCIÓN

Michelle Barclay Thorne
CMS GRAU ABOGADOS

Macarena Barrios
BARRIOS & FUENTES
ABOGADOS

Mauricio Bohórquez
RUBIO LEGUÍA NORMAND

Nicolas Botto
ESTUDIO LLONA &
BUSTAMANTE ABOGADOS

Guillermo Bracamonte
MIRANDA & AMADO

Eli Bustinza
CONUDFI

Cristian Calderon Rodriguez
CONUDFI

Jorge Calle
RUBIO LEGUÍA NORMAND

Renzo Camaiora
GALLO BARRIOS PICKMANN

Alfredo Cardona
EXPERIAN PERÚ SAC

Ursula Caro
RUBIO LEGUÍA NORMAND

Patricia Carrillo
CONUDFI

Fernando Castro
MUÑIZ, RAMÍREZ, PERÉZ-
TAIMAN & OLAYA ABOGADOS

Renatto Castro Macedo
ANDINA FREIGHT

Octavio Chirinos
CONUDFI

Rommy Collantes
SCOTIABANK PERU

Tomas Cosco
RUSSELL BEDFORD
PERÚ—MEMBER OF RUSSELL
BEDFORD INTERNATIONAL

Jorge Davila
ESTUDIO OLAECHEA,
MEMBER OF LEX MUNDI

Peter Davis
CONUDFI

Ricardo de la Piedra
ESTUDIO MUNIZ

Gonzalo de las Casas
REBAZA, ALCÁZAR &
DE LAS CASAS

Jose Dedios
PAYET, REY, CAUVI,
PÉREZ ABOGADOS

Cesar Diaz Palao
DIAZ PALAO & SILES
ABOGADOS

Alexandra Egas
GALLO BARRIOS PICKMANN

María del Pilar Falcón Castro
ESTUDIO LLONA &
BUSTAMANTE ABOGADOS

Fiana Fernandez Saldamando
CONUDFI

Carlos Flores
EXPERIAN PERÚ SAC

Sandra Flores Llayeri
CONUDFI

Jose Francisco Meier
GARRIGUES

Jorege Fuentes
GARRIGUES

Luis Fuentes
BARRIOS & FUENTES
ABOGADOS

Julio Gallo
GALLO BARRIOS PICKMANN

Lorena Galvez
GALLO BARRIOS PICKMANN

Claudia Garcia Bustamante
RODRIGUEZ ANGOBALDO
ABOGADOS

Diego Garcia Sayan
ESTUDIO MUNIZ

Alejandra Giufra Chavez
ESTUDIO LLONA &
BUSTAMANTE ABOGADOS

Jorge Luis Gonzales Loli
NOTARIA GONZALES LOLI

Evelin Aragón Grados
CONUDFI

Karen Guevara Lobatón
NOTARIA TAMBINI

Carlos Alberto Hernández
Ladera
RANSA COMERCIAL SA

Jose Antonio Honda
ESTUDIO OLAECHEA,
MEMBER OF LEX MUNDI

Juan Jose Hopkins
BARRIOS & FUENTES
ABOGADOS

Ambra Huaman
ANDINA FREIGHT

Fidel Huamaní Macetas
JUZGADO DE PAZ LETRADO—
LINCE Y SAN ISIDRO

César Ballón Izquierdo
RANSA COMERCIAL SA

Prashant Jalan
OLAM AGRO PERÚ S.A.C.

José Antonio Jiménez
REBAZA, ALCÁZAR &
DE LAS CASAS

Roxana Jiménez
Vargas-Machuca
CMS GRAU ABOGADOS

Sacha Larrea
SCOTIABANK PERU

Diego León
RODRIGUEZ ANGOBALDO
ABOGADOS

Juan Carlos Leon Siles
CONUDFI

German Lora
PAYET, REY, CAUVI,
PÉREZ ABOGADOS

Rafael Lulli Meyer
REBAZA, ALCÁZAR &
DE LAS CASAS

Cesar Luna Victoria
RUBIO LEGUÍA NORMAND

Milagros Maravi Sumar
RUBIO LEGUÍA NORMAND

Guillermo Marcial C.
ANDINA FREIGHT

Jean Marco Martínez
ZENTRUM LOGISTIC

Carlos Martínez
RUBIO LEGUÍA NORMAND

Jesús Matos
ESTUDIO OLAECHEA,
MEMBER OF LEX MUNDI

Humberto Medrano
ESTUDIO RODRIGO
ELÍAS Y MEDRANO

Beatriz Melo
ESTUDIO MUNIZ

Gino Menchola
PWC PERU

Augusto Millones Volpe
CASAHIERRO ABOGADOS

Manuel Montes
SUNARP

Diego Muñiz
ESTUDIO OLAECHEA,
MEMBER OF LEX MUNDI

Franco Muschi Loayza
GARRIGUES

Sofía Ode
SOFIA ODE PEREYRA NOTARY

Lilian Oliver
SUNARP

Alexandra Orbezo
REBAZA, ALCÁZAR &
DE LAS CASAS

Néida Palacios
SUNARP

Max Panay Cuya
SUNARP

Edmundo Paredes
SUPERINTENDENCY OF
BANKING, INSURANCE
AND PRIVATE PENSION
FUND ADMINISTRATOR

Javier Paredes Mendoza
ALAYZA CONSULTORES
ABOGADOS

Mario Pinatte Cabrera
CARRERA, PINATTE & BACA
ALVAREZ ABOGADOS
S. CIVIL DE R.L.

Adolfo Pinillos
RODRIGUEZ ANGOBALDO
ABOGADOS

Lucianna Polar
ESTUDIO OLAECHEA,
MEMBER OF LEX MUNDI

Angélica Portillo
SUNARP

Juan Manuel Prado
Bustamante
ESTUDIO LLONA &
BUSTAMANTE ABOGADOS

Maribel Príncipe Hidalgo
RUBIO LEGUÍA NORMAND

Manuel Quindimil
CAMARA DE COMERCIO
AMERICANA DEL PERÚ

Oscar Quiñones
CONUDFI

Bruno Marchese Quintana
RUBIO LEGUÍA NORMAND

Carlos Martín Ramírez
Rodríguez
ESTUDIO ZUZUNAGA,
ASSERETO Y ZEGARRA
ABOGADOS

Fernando M. Ramos
BARRIOS & FUENTES
ABOGADOS

Alonso Rey Bustamante
PAYET, REY, CAUVI,
PÉREZ ABOGADOS

Andres Rieckhof
REBAZA, ALCÁZAR &
DE LAS CASAS

Lourdes Ríos
SUNARP

Anggie Rivera
BARRIOS & FUENTES
ABOGADOS

Alfredo Rodríguez Neira
GRUPO LATINGER

Erick Rojas
CÁMARA PERUANA DE
LA CONSTRUCCIÓN

Cynthia Rojas Bernedo
CARRERA, PINATTE & BACA
ALVAREZ ABOGADOS
S. CIVIL DE R.L.

Vanessa Romero
EXPERIAN PERÚ SAC

Mario Rosario Guaylupo
SUNARP

Claudia Rossi
GARRIGUES

Felix Arturo Ruiz Sanchez
RUBIO LEGUÍA NORMAND

Emil Ruppert
RUBIO LEGUÍA NORMAND

Carolina Sáenz
RUBIO LEGUÍA NORMAND

Luis Sala Bacigalupo
SALA ARQUITECTOS

Karla Salazar
EXPERIAN PERÚ SAC

Raul Sanchez Sabogal
TRANSOCEANIC

Dante Sanguinetti
PHILIPPI PRIETOCARRIZOSA
FERRERO DU & URIÁ

Pablo Santos Curo

Malena Sanz García
GRUPO LATINGER

Victor Scarsi
LUZ DEL SUR

Martin Serkovic
ESTUDIO OLAECHEA,
MEMBER OF LEX MUNDI

Hugo Silva
RODRIGO, ELIAS,
MEDRANO ABOGADOS

José Francisco Silva
EXPERIAN PERÚ SAC

Carla Sinchi
PAYET, REY, CAUVI,
PÉREZ ABOGADOS

Ruth de Lourdes Sipión
Chunga
RANSA COMERCIAL SA

Enrique Sebastián Soto Ruiz
CONGRESO DE LA REPUBLICA

Jose Steck
NPG ABOGADOS

Mónica Tambini Ávila
NOTARIA TAMBINI

Carlos Tapia
NPG ABOGADOS

Claudia Tejada
BARRIOS & FUENTES
ABOGADOS

Rolando León Tenicela
TAX FORCE PERÚ SAC

Jonathan Thorne
CASAHERRO ABOGADOS

Angélica Torres
SUNARP

John Trujillo
TRUST CARGO CONSULTING

Arturo Tuesta
PWC PERU

Walter Urteaga
ANDINA FREIGHT

Jack Vainstein
VAINSTEIN & INGENIEROS SA

Erick Valderrama
RUSSELL BEDFORD
PERU—MEMBER OF RUSSELL
BEDFORD INTERNATIONAL

Mitchell Alex Valdiviezo
Del Carpio
RUBIO LEGUÍA NORMAND

Rafael Varela
MAZARS PERU

Agustín Yrigoyen
GARCÍA SAYÁN ABOGADOS

Fernando Zuzunaga
ZUZUNAGA, ASSERETO &
ZEGARRA ABOGADOS

PHILIPPINES

CREDIT INFORMATION
CORPORATION

ELECON CONSTRUCTION CORP.

Vincent Patrick A. Bayhon
PUNO AND PUNO LAW OFFICES

Ernesto A. Camarillo Jr.
LAND REGISTRATION
AUTHORITY

Florydette Erica A. Cuales
BUREAU OF INTERNAL REVENUE

Go Abigail
SIGUION REYNA MONTECILLO
& ONGSIAKO

Juan Paolo Agbayani
MARTINEZ VERGARA
GONZALEZ & SERRANO

Ma. Carmen Agcaoili-Orena
AGCAOILI & ASSOCIATES

Arveen Agunday
CASTILLO LAMAN TAN
PANTALEON & SAN JOSE

Marilyn C. Alberto
KINTETSU WORLD
EXPRESS, INC.

Shirley Alinea
MARTINEZ VERGARA
GONZALEZ & SERRANO

Christine Antonio
OCAMPO & SURALVO
LAW OFFICES

Francis Avellana
BAP CREDIT BUREAU, INC.

Gladis B. Gallaza
AB GARCIA
CONSTRUCTION INC.

Alex B. Runes
MERALCO

Jane B. Baldemora
ELECTRONIC COURT
ADMINISTRATION OF
THE PHILIPPINES

Melvelyn S. Barrozo
CARPO LAW AND ASSOCIATES

Jose Bautista
SOCIAL SECURITY
SYSTEM PHILIPPINES

Jose B. Bautista
REPUBLIC OF THE PHILIPPINES
SOCIAL SECURITY SYSTEM

Merope Bautista
TRADECON TRADING
& CONSTRUCTION

Samuel C. Bautista
ACADEMY OF DEVELOPMENTAL
LOGISTICS—INTERNATIONAL
NETWORK OF CUSTOMS
UNIVERSITIES

Ma. Luisa Belen
BUREAU OF INTERNAL REVENUE

Ronald Bernas
QUISUMBING TORRES,
MEMBER FIRM OF BAKER
MCKENZIE INTERNATIONAL

Harvey A. Bilang
SYCIP SALAZAR HERNANDEZ
& GATMAITAN

Juan Arturo Iluminado
Cagampang de Castro
DE CASTRO & CAGAMPANG-
DE CASTRO LAW FIRM

Renato Calma
ORTEGA, BACORRO, ODULIO,
CALMA & CARBONELL

Helena Rosales Calo
PUNO & PUNO LAW OFFICES

Jeric Mar Calonge
KPMG R.G. MANABAT & CO.

Rolando Calonzon
RL CALONZO ELECTRICAL
CONTRACTOR

Anna Carmi Calsado-Amoros
QUISUMBING TORRES,
MEMBER FIRM OF BAKER
MCKENZIE INTERNATIONAL

Ernesto Caluya Jr
JIMENEZ GONZALES BELLO
VALDEZ CALUYA & FERNANDEZ

Roselle Caraig
ISLA LIPANA & CO.

Mia Carmela Imperial
QUISUMBING TORRES,
MEMBER FIRM OF BAKER
MCKENZIE INTERNATIONAL

Jon Edmarc R. Castillo
SYCIP SALAZAR HERNANDEZ
& GATMAITAN

Nelia Castillo
BUREAU OF INTERNAL REVENUE

Ramon Castro
RAMON R. CASTRO JR.
ELECTRICAL CONTRACTOR
AND CONSTRUCTION

Theodore Chan
KPMG R.G. MANABAT & CO.

Victor Cheng

Ria Danielle Ching
KPMG R.G. MANABAT & CO.

Kenneth L. Chua
QUISUMBING TORRES,
MEMBER FIRM OF BAKER
MCKENZIE INTERNATIONAL

Yvette Chua
ROMULO, MABANTA,
BUENAVENTURA, SAYOC
& DE LOS ANGELES,
MEMBER OF LEX MUNDI

Alexis Cimagala
QUISUMBING TORRES,
MEMBER FIRM OF BAKER
MCKENZIE INTERNATIONAL

Thomas John Thaddeus de
Castro
AGCAOILI & ASSOCIATES

Karren Mae de Chavez
SYCIP SALAZAR HERNANDEZ
& GATMAITAN

Emerico O. de Guzman
ANGARA ABELLO CONCEPCION
REGALA & CRUZ LAW
OFFICES (ACCRALAW)

Anthony Dee
SYCIP SALAZAR HERNANDEZ
& GATMAITAN

Corazon Del Castillo
SIGUION REYNA MONTECILLO
& ONGSIAKO

Rafael del Rosario
ROMULO, MABANTA,
BUENAVENTURA, SAYOC
& DE LOS ANGELES,
MEMBER OF LEX MUNDI

Aimee Rose dela Cruz
ISLA LIPANA & CO.

Kenny Diokno
QUEZON CITY DEPARTMENT
OF THE BUILDING OFFICIAL

Joaquín Alfonso Dompoy
SYCIP SALAZAR HERNANDEZ
& GATMAITAN

Winston Esguerra
JIMENEZ GONZALES BELLO
VALDEZ CALUYA & FERNANDEZ

Manuel Fernando
EMAN ELECTRICAL SERVICES

Pablito Lito Freo
POWERLOOPS

Sonny R. Freo
POWERLOOPS

Gilberto Gallos
ANGARA ABELLO CONCEPCION
REGALA & CRUZ LAW
OFFICES (ACCRALAW)

Arnelito Garcia
AB GARCIA
CONSTRUCTION INC.

Geraldine S. Garcia
FOLLOSCO MORALLOS
& HERCE

Vicente Gerochi IV
SYCIP SALAZAR HERNANDEZ
& GATMAITAN

Ma. Cecilia Gironella
GIRONELLA LAW OFFICE

Carlo Miguel Romeo S. Go
SYCIP SALAZAR HERNANDEZ
& GATMAITAN

Annabelle Gollon
HYPERVOLT

Alfredo Gomez
AYG ELECTRICAL CONTRACTOR

Francisco Gonzalez Jr.
SOCIETY OF PHILIPPINE
ELECTRICAL CONTRACTORS
AND SUPPLIERS (SPECS)

Arvin Philip Gotladera
LOCAL GOVERNMENT
OF QUEZON CITY

Isabel Guidote
SYCIP SALAZAR HERNANDEZ
& GATMAITAN

Judy Hao
ANGARA ABELLO CONCEPCION
REGALA & CRUZ LAW
OFFICES (ACCRALAW)

Tadeo F. Hilado
ANGARA ABELLO CONCEPCION
REGALA & CRUZ LAW
OFFICES (ACCRALAW)

Nancy Joan M. Javier
JAVIER LAW

Justin Vincent La Chica
ROMULO, MABANTA,
BUENAVENTURA, SAYOC
& DE LOS ANGELES,
MEMBER OF LEX MUNDI

Carina Laforteza
SYCIP SALAZAR HERNANDEZ
& GATMAITAN

Fredieric Landicho
NAVARRO AMPER & CO.

Hiyasmin Lapitan
SYCIP SALAZAR HERNANDEZ
& GATMAITAN

Everlene Lee
ANGARA ABELLO CONCEPCION
REGALA & CRUZ LAW
OFFICES (ACCRALAW)

Jeva Lee
AB GARCIA
CONSTRUCTION INC.

Francisco Ed. Lim
ANGARA ABELLO CONCEPCION
REGALA & CRUZ LAW
OFFICES (ACCRALAW)

Francis Lopez
INTERCOMMERCE
NETWORK SERVICES

Roane Alfredo Lopez
ORTEGA, BACORRO, ODULIO,
CALMA & CARBONELL

Orlando Lustre
O.C. LUSTRE ELECTRICAL
CONTRACTOR

Herbert M. Bautista
LOCAL GOVERNMENT
OF QUEZON CITY

Cecilia M. Tuazon
PUNO AND PUNO LAW OFFICES

Bienvenido Marquez
QUISUMBING TORRES,
MEMBER FIRM OF BAKER
MCKENZIE INTERNATIONAL

Jadelee I. Marquez
ELECTRONIC COURT
ADMINISTRATION OF
THE PHILIPPINES

Hector A. Martinez
PLATON, MARTINEZ FLORES
SAN PEDRO & LEAÑO

Enrique J. Mendoza
ROMULO, MABANTA,
BUENAVENTURA, SAYOC
& DE LOS ANGELES,
MEMBER OF LEX MUNDI

TJ (Timothy Joseph) Mendoza
QUISUMBING TORRES,
MEMBER FIRM OF BAKER
MCKENZIE INTERNATIONAL

Maria Teresa Mercado-Ferrer
SYCIP SALAZAR HERNANDEZ
& GATMAITAN

Jose Salvador Mirasol
ROMULO, MABANTA,
BUENAVENTURA, SAYOC
& DE LOS ANGELES,
MEMBER OF LEX MUNDI

Jesusito G. Morallos
FOLLOSCO MORALLOS
& HERCE

Ferdinand A. Nague
NAGUE MALIC MAGNAWA
& ASSOCIATES—
CUSTOMS BROKERS

Gregorio S. Navarro
NAVARRO AMPER & CO.

Jomini C. Nazareno
ROMULO, MABANTA,
BUENAVENTURA, SAYOC
& DE LOS ANGELES,
MEMBER OF LEX MUNDI

Perpetua Calliope Ngo
MARTINEZ VERGARA
GONZALEZ & SERRANO

Harold Ocampo
ISLA LIPANA & CO.

Jude Ocampo
OCAMPO & SURALVO
LAW OFFICES

Karen Ocampo
OCAMPO & SURALVO
LAW OFFICES

- Rechilda Oquias
BUREAU OF CUSTOMS
- Ronald Ortile
LAND REGISTRATION
AUTHORITY
- Maria Christina Ortueta
SYCIP SALAZAR HERNANDEZ
& GATMAITAN
- Mary Jean Pacheco
DEPARTMENT OF TRADE
AND INDUSTRY
- Ma. Milagros Padernal
UY SINGSON ABELLA & CO.
- Nicanor N. Padilla
SIGUION REYNA MONTECILLO
& ONGSIAKO
- Benedicto Panigbatan
SYCIP SALAZAR HERNANDEZ
& GATMAITAN
- Ma. Patricia Paz
SYCIP SALAZAR HERNANDEZ
& GATMAITAN
- John Philippos Reposo
JIMENEZ GONZALES BELLO
VALDEZ CALUYA & FERNANDEZ
- Maria Pilar Piliates-Gutierrez
CASTILLO LAMAN TAN
PANTALEON & SAN JOSE
- Maybellyn Pipin-Malayo
ISLA LIPANA & CO.
- Des Politado-Aclan
P&A GRANT THORNTON
- Renato Santiago Puno
QUASHA ANCHETA
PENA & NOLASCO
- Revelino Rabaja
ISLA LIPANA & CO.
- Elaine Patricia S.
Reyes-Rodolfo
ANGARA ABELLO CONCEPCION
REGALA & CRUZ LAW
OFFICES (ACCRALAW)
- Dante Ricarte
UY SINGSON ABELLA & CO.
- Leandro Ben Robediso
KPMG R.G. MANABAT & CO.
- Jacqueline Romero-Laurel
ROMULO, MABANTA,
BUENAVENTURA, SAYOC
& DE LOS ANGELES,
MEMBER OF LEX MUNDI
- Ricardo J. Romulo
ROMULO, MABANTA,
BUENAVENTURA, SAYOC
& DE LOS ANGELES,
MEMBER OF LEX MUNDI
- Eleanor Roque
P&A GRANT THORNTON
- Renz Jeffrey A. Ruiz
SYCIP SALAZAR HERNANDEZ
& GATMAITAN
- Patrick Henry D. Salazar
QUISUMBING TORRES,
MEMBER FIRM OF BAKER
MCKENZIE INTERNATIONAL
- Wilfrido Santiago
COMPUSCAN GLOBAL
- Cesar Santos
BAP CREDIT BUREAU, INC.
- Nikko Emmanuel Silva
SYCIP SALAZAR HERNANDEZ
& GATMAITAN
- Erlinda Simple
BUREAU OF INTERNAL REVENUE
- Neil Sison
SISON CORILLO PARONE & CO.
- Manilyn Rose Sotelo
ISLA LIPANA & CO.
- Erdan Suero
- Cristina Suralvo
OCAMPO & SURALVO
LAW OFFICES
- Shennan Sy
KALAW SY VIDA
SELVA & CAMPOS
- Jeoffrey Tacio
BUREAU OF CUSTOMS
- Pacifico Rolando Tacub
BUREAU OF CUSTOMS
- Jaime R. Tapay
JR TAPAY CONSTRUCTION
- Doris P. Torres
STAMM INTERNATIONAL, INC.
- Diana Jean M. Tuazon
CARPO LAW AND ASSOCIATES
- Bernard Joseph Tumaru
ANGARA ABELLO CONCEPCION
REGALA & CRUZ LAW
OFFICES (ACCRALAW)
- Mariza Uy
BUREAU OF INTERNAL REVENUE
- Denise Anne V. Sales
ROMULO, MABANTA,
BUENAVENTURA, SAYOC
& DE LOS ANGELES,
MEMBER OF LEX MUNDI
- Charles Veloso
QUISUMBING TORRES,
MEMBER FIRM OF BAKER
MCKENZIE INTERNATIONAL
- Priscela Verzonilla
LOCAL GOVERNMENT
OF QUEZON CITY
- Normita Villaruz
VILLARUZ, VILLARUZ
AND CO. CPAS
- Donabel Villegas
ISLA LIPANA & CO.
- Chiu Ying Wong
- Albert Vincent Yu Chang
GATMAYTAN YAP
PATACIL GUTIERREZ &
PROTACIO (C&G LAW)
- Oliver S. Yuan
YUAN & ASSOCIATES
LAW FIRM
- Redentor C. Zapata
QUASHA ANCHETA
PENA & NOLASCO
- Gil Roberto Zerrudo
QUISUMBING TORRES,
MEMBER FIRM OF BAKER
MCKENZIE INTERNATIONAL
- POLAND**
- ECE PROJEKTMANAGEMENT
POLSKA SP. Z O.O.
- ENERGY REGULATORY OFFICE
- Wojciech Andrzejewski
KANCELARIA PRAWNA PISZCZ,
NOREK I WSPOLNICY SP.K.
- Marcin Baçal
CDZ LEGAL ADVISORS
- Tomasz Baranczyk
PWC POLAND
- Michał Barłowski
WARDYNSKI & PARTNERS
- Justyna Bartnik
MORAWSKI & PARTNERS
LAW FIRM
- Paulina Blukacz
MINISTRY OF FINANCE
- Joanna Bugajska
JAMP
- Łukasz Chruściel
RACZKOWSKI PARUCH LAW
FIRM IUS LABORIS POLAND
GLOBAL HR LAWYERS
- Karolina Czapska
RACZKOWSKI PARUCH LAW
FIRM IUS LABORIS POLAND
GLOBAL HR LAWYERS
- Magdalena Czarnecka
DLA PIPER WIATER SP.K.
- Dariusz Dąbrowski
REGIONAL COMMERCIAL
COURT
- Michał Dąbrowski
MINISTRY OF JUSTICE
- Aleksandra Danielewicz
DLA PIPER WIATER SP.K.
- Andrzej Drmowski
RUSSELL BEDFORD POLAND SP.
Z O.O.—MEMBER OF RUSSELL
BEDFORD INTERNATIONAL
- Bartosz Draniewicz
KANCELARIA PRAWA
GOSPODARCZEGO I
EKOLOGICZNEGO DR
BARTOSZ DRANIEWICZ
- Edyta Dubikowska
SQUIRE PATTON BOGGS
- Patryk Filipiak
FLIPIAKBABICZ LEGAL,
ZIMMERMAN FLIPIAK
RESTRUKTURYZACJA SA
- Marek Gajowczyk
ENERGOMIX
- Maciej Geromin
KRÓLIKOWSKI | MARCZUK
| GEROMIN
- Jacek Gizinski
DLA PIPER WIATER SP.K.
- Michał Gliński
WARDYNSKI & PARTNERS
- Rafał Godlewski
WARDYNSKI & PARTNERS
- Bartosz Groele
TOMASIK, PAKOSIEWICZ,
GROELE ADWOKACI I
RADCOWIE PRAWNI SP.P.
- Andrzej Grześkiewicz
GRIDNET
- Małgorzata Herda
WHITE & CASE M. STUDNIAREK
I WSPOLNICY—KANCELARIA
PRAWNA SP.K.
- Marcin Hołówka
KANCELARIA ADWOKATA
MARCINA HOŁÓWKI
- Michał Jadwisiak
WHITE & CASE M. STUDNIAREK
I WSPOLNICY—KANCELARIA
PRAWNA SP.K.
- Jakub Jędrzejak
WKB WIĘCINIŃSKI
KWIECINIŃSKI BAEHR
- Magdalena Kalińska
WKB WIĘCINIŃSKI
KWIECINIŃSKI BAEHR
- Mateusz Kaliński
KANCELARIA PRAWA
RESTRUKTURYZACYJNEGO I
UPADŁOŚCIOWEGO TATARA
I WSPOLPRACOWNICY
- Karolina Kalucka
DLA PIPER WIATER SP.K.
- Aleksandra Kamińska
DENTONS
- Tomasz Kański
SOŁĘTYSIŃSKI KAWECKI
& SZLĘZAK
- Iwona Karasek-Wojciechowicz
KARASEK & WEJMAN
LAW FIRM
- Igor Kondratowicz
CMS CAMERON MCKENNA
- Błażej Korczak
MINISTRY OF INFRASTRUCTURE
AND CONSTRUCTION
- Tomasz Korf
THE ODRÁ-VISTULA FLOOD
MANAGEMENT PROJECT
COORDINATION UNIT
- Jacek Korzeniewski
BAKER MCKENZIE
- Anna Krzanicka-Burda
DLA PIPER WIATER SP.K.
- Michał Kuratowski
DLA PIPER WIATER SP.K.
- Iga Kwasny
MOORE STEPHENS CENTRAL
AUDIT SP. Z O.O.
- Ewa Łachowska-Brol
WIERZBOWSKI EVERSHERDS
SUTHERLAND SP.K., MEMBER
OF EVERSHERDS SUTHERLAND
(EUROPE) LIMITED
- Wojciech Langowski
MILLER CANFIELD
- Katarzyna Lawinska
BAKER MCKENZIE
- Monika Leszko
DLA PIPER WIATER SP.K.
- Konrad Piotr Lewandowski
MAURICE WARD &
CO. SP. Z.O.O.
- Agnieszka Lisiecka
WARDYNSKI & PARTNERS
- Tomasz Listwan
MOORE STEPHENS CENTRAL
AUDIT SP. Z O.O.
- Paweł Ludwiniak
ELTECH
- Konrad Marciniuk
MILLER CANFIELD
- Marta Marczak
KANCELARIA ADWOKATA
MARCINA HOŁÓWKI
- Adam Marszałek
DLA PIPER WIATER SP.K.
- Radosław Maruszkin
DLA PIPER WIATER SP.K.
- Paweł Meus
GIDE LOYRETTE NOUËL
POLAND WARSAW
- Tomasz Michalik
MDDP MICHALIK DŁUSKA
DZIEDZIC I PARTNERZY
- Anna Miernik
CLIFFORD CHANCE
- Adriana Mikołajczyk
KAMINSKI & PARTNERS
KANCELARIA PRAWNICZA SP. K.
- Tomasz Milewski
MILLER CANFIELD
- Justyna Modziaowska
SOŁĘTYSIŃSKI KAWECKI
& SZLĘZAK
- Joanna Młot
CMS CAMERON MCKENNA
- Marcin Moj
KANCELARIA ADWOKATA
MARCINA HOŁÓWKI
- Adam Morawski
MORAWSKI & PARTNERS
LAW FIRM
- Grzegorz Namiotkiewicz
CLIFFORD CHANCE
- Michał Niemirowicz-Szczytt
LEX IU VAT KANCELARIA
RADCY PRAWNEGO MICHAŁ
NIEMIROWICZ-SZCZYTT
- Bogdan Nowak
THE ODRÁ-VISTULA FLOOD
MANAGEMENT PROJECT
COORDINATION UNIT
- Marcin Olechowski
SOŁĘTYSIŃSKI KAWECKI
& SZLĘZAK
- Filip Opoka
DLA PIPER WIATER SP.K.
- Marta Osowska-Buba
WHITE & CASE M. STUDNIAREK
I WSPOLNICY—KANCELARIA
PRAWNA SP.K.
- Tomasz Ostrowski
WHITE & CASE M. STUDNIAREK
I WSPOLNICY—KANCELARIA
PRAWNA SP.K.
- Sławomir Paruch
RACZKOWSKI PARUCH LAW
FIRM IUS LABORIS POLAND
GLOBAL HR LAWYERS
- Miroslav Paszczyk
THE ODRÁ-VISTULA FLOOD
MANAGEMENT PROJECT
COORDINATION UNIT
- Krzysztof Pawlak
SOŁĘTYSIŃSKI KAWECKI
& SZLĘZAK
- Szymon Piechowiak
MINISTRY OF INFRASTRUCTURE
AND CONSTRUCTION
- Jan Pierzgałski
SOŁĘTYSIŃSKI KAWECKI
& SZLĘZAK
- Małgorzata Pietrzak-Paciorek
BAKER MCKENZIE
- Edyta Prociak
SOŁĘTYSIŃSKI KAWECKI
& SZLĘZAK
- Mariusz Purgał
TOMASIK, PAKOSIEWICZ,
GROELE ADWOKACI I
RADCOWIE PRAWNI SP.P.
- Anna Ratajczyk-Salamacha
GIDE LOYRETTE NOUËL
POLAND WARSAW
- Radosław Rudnik
CDZ LEGAL ADVISORS
- Michał Rusin
DLA PIPER WIATER SP.K.
- Szymon Sakowski
DLA PIPER WIATER SP.K.
- Marek Sawicki
DLA PIPER WIATER SP.K.
- Piotr Siciński
PIOTR SICIŃSKI NOTARY
- Karol Skibniewski
SOŁĘTYSIŃSKI KAWECKI
& SZLĘZAK
- Jarosław Sosnowski
MINISTRY OF INFRASTRUCTURE
AND CONSTRUCTION
- Maciej Stepien
PWC POLAND
- Ewelina Stobiecka
TAYLOR WESSING
- Michał Suska
ENERGOMIX

Filip Świtła
MINISTRY OF FINANCE

Leonart Szanajca-Kossakowski
DLA PIPER WIATER SP.K.

Emil Szczepanik
MINISTRY OF JUSTICE

Łukasz Szegda
WARDYŃSKI & PARTNERS

Karol Tatała
KANCELARIA PRAWA
RESTRUKTURYZACYJNEGO I
UPADŁOSCIOWEGO TATARA
I WSPÓLPRACOWNICY

Dariusz Tokarczuk
GIDE LOYRETTE NOEL
POLAND WARSAW

Mateusz Tuszni
WARDYŃSKI & PARTNERS

Maciej Urbaniak
MINISTRY OF INFRASTRUCTURE
AND CONSTRUCTION

Dominika Wagrodzka
BNT NEUPERT ZAMORSKA &
ZAMORSKA PARTNERZY SP.J.

Emilia Waszkiewicz
BAKER MCKENZIE

Wojciech Wątor
CLIFFORD CHANCE

Cezary Wernic
MINISTRY OF FINANCE

Sebastian Wieczorek
DENTONS

Anna Wietrzyńska-Ciołkowska
DLA PIPER WIATER SP.K.

Jakub Wiewióra
KAMIŃSKI & PARTNERS
KANCELARIA PRAWNICZA SP. K.

Patrick Wilhelmssen
KANCELARIA ADWOKATA
MARCINA HOŁÓWKI

Anna Wojciechowska
WKB WIERCINSKI
KWIECINSKI BAEHR

Jakub Woliński
BNT NEUPERT ZAMORSKA &
ZAMORSKA PARTNERZY SP.J.

Steven Wood
BLACKSTONES

Edyta Zalewska
GIDE LOYRETTE NOEL
POLAND WARSAW

Maciej Zalewski
WHITE & CASE M. STUDIAREK
I WSPÓLNICZY—KANCELARIA
PRAWNA SP.K.

Dariusz Zimnicki
CDZ LEGAL ADVISORS

Agnieszka Ziółek
CMS CAMERON MCKENNA

Katarzyna Zukowska
WARDYŃSKI & PARTNERS

Krzysztof Żyto
CDZ LEGAL ADVISORS

PORTUGAL

Victor Abrantes
INTERNATIONAL SALES AGENT

Maria Isabel Abreu
POLYTECHNIC INSTITUTE
OF BRAGANÇA

Francisco Vieira de Almeida
MORAIS LEITÃO, GALVÃO
TELES, SOARES DA SILVA
& ASSOCIADOS, MEMBER
OF LEX MUNDI

Bruno Andrade Alves
PWC PORTUGAL

Igor Amari
MBS ADVOGADOS

Luís Antunes
LUFTEC—TÉCNICAS
ELECTRICAS LDA

Filipa Arantes Pedrosa
MORAIS LEITÃO, GALVÃO
TELES, SOARES DA SILVA
& ASSOCIADOS, MEMBER
OF LEX MUNDI

Miguel Azevedo
GARRIGUES PORTUGAL
SLP—SUCURSAL

João Banza
PWC PORTUGAL

Manuel P. Barrocas
BARROCAS ADVOGADOS

Jeanine Batalha Ferreira
PWC PORTUGAL

Mark Bekker
BEKKER LOGISTICA

Andreia Bento Simões
MORAIS LEITÃO, GALVÃO
TELES, SOARES DA SILVA
& ASSOCIADOS, MEMBER
OF LEX MUNDI

João Bettencourt da Camara
CREDINFORMAÇÕES—EQUIFAX

Cristina Bogado Menezes
RSA RAPOSO SUBTIL
& ASSOCIADOS

Susana Caetano
PWC PORTUGAL

Rui Capote
PLEN—SOCIEDADE DE
ADVOGADOS, RL

Fernando Cardoso da Cunha
GALI MACEDO & ASSOCIADOS

João Carneiro
MIRANDA & ASSOCIADOS

Isa Carvalho
MBS ADVOGADOS

Rui Carvalho
ABREU ADVOGADOS

Jaime Carvalho Esteves
PWC PORTUGAL

Tiago Castanheira Marques
ABREU ADVOGADOS

Vitor Coropos
EDP DISTRIBUIÇÃO—
ENERGIA, SA

Pedro Costa
ERSE

Luís Dias
BANCO DE PORTUGAL

João Duarte de Sousa
GARRIGUES PORTUGAL
SLP—SUCURSAL

Sara Ferraz Mendonça
MORAIS LEITÃO, GALVÃO
TELES, SOARES DA SILVA
& ASSOCIADOS, MEMBER
OF LEX MUNDI

Ana Luísa Ferreira
ABREU ADVOGADOS

Rita Ferreira Lopes
MORAIS LEITÃO, GALVÃO
TELES, SOARES DA SILVA
& ASSOCIADOS, MEMBER
OF LEX MUNDI

Eduardo Fonseca
PWC PORTUGAL

Joana Galvão Teles
MORAIS LEITÃO GALVÃO
TELES SOARES DA SILVA
& ASSOCIADOS

Antonio Garcia
BANCO DE PORTUGAL

Francisco Gomes
PWC PORTUGAL

Jorge Salvador Gonçalves
GARRIGUES PORTUGAL
SLP—SUCURSAL

Carlos Guedes Vaz
SGOC SOUSA GUEDES,
OLIVEIRA COUTO &
ASSOCIADOS, SOC.
ADVOGADOS RL

Nuno Gundar da Cruz
MORAIS LEITÃO, GALVÃO
TELES, SOARES DA SILVA
& ASSOCIADOS, MEMBER
OF LEX MUNDI

Tiago Lemos
PLEN—SOCIEDADE DE
ADVOGADOS, RL

Bruno Lobato
MOUTEIRA GUERREIRO,
ROSA AMARAL &
ASSOCIADOS—SOCIEDADE
DE ADVOGADOS RL

Jorge Pedro Lopes
POLYTECHNIC INSTITUTE
OF BRAGANÇA

Helga Lopes Ribeiro
MOUTEIRA GUERREIRO,
ROSA AMARAL &
ASSOCIADOS—SOCIEDADE
DE ADVOGADOS RL

Tiago Gali Macedo
GALI MACEDO & ASSOCIADOS

Ana Margarida Maia
MIRANDA & ASSOCIADOS

Daniela Marques Marinho
GALI MACEDO & ASSOCIADOS

Catarina Medeiros
PWC PORTUGAL

Patricia Melo Gomes
MORAIS LEITÃO, GALVÃO
TELES, SOARES DA SILVA
& ASSOCIADOS, MEMBER
OF LEX MUNDI

Joaquim Luís Mendes
GRANT THORNTON
CONSULTORES LDA.

Andreia Morins
PWC PORTUGAL

António Mouteira Guerreiro
MOUTEIRA GUERREIRO,
ROSA AMARAL &
ASSOCIADOS—SOCIEDADE
DE ADVOGADOS RL

Rita Nogueira Neto
GARRIGUES PORTUGAL
SLP—SUCURSAL

Catarina Nunes
PWC PORTUGAL

Armando Palavras
EDP DISTRIBUIÇÃO—
ENERGIA, SA

Eduardo Paulino
MORAIS LEITÃO, GALVÃO
TELES, SOARES DA SILVA
& ASSOCIADOS, MEMBER
OF LEX MUNDI

Rui Peixoto Duarte
ABREU ADVOGADOS

Eduardo Pereira
PWC PORTUGAL

Fernando Pereira
AUTORIDADE TRIBUTÁRIA
E ADUANEIRA

Mónica Pimenta
GARRIGUES PORTUGAL
SLP—SUCURSAL

Pedro Catão Pinheiro
GALI MACEDO & ASSOCIADOS

Isabel Pinheiro Torres
ABREU ADVOGADOS

Acácio Pita Negrão
PLEN—SOCIEDADE DE
ADVOGADOS, RL

Margarida Ramalho
ASSOCIAÇÃO DE EMPRESAS
DE CONSTRUÇÃO, OBRAS
PÚBLICAS E SERVIÇOS

Sara Reis
MIRANDA & ASSOCIADOS

Maria João Ricou
CUATRECASAS, GONÇALVES
PEREIRA, RL (PORTUGAL)

Filomena Rosa
INSTITUTO DOS REGISTOS
E DO NOTARIADO

Maria do Ceu Santiago
MBS ADVOGADOS

Filipe Santos Barata
GÓMEZ-ACEBO & POMBO
ABOGADOS, SLP SUCURSAL
EM PORTUGAL

Cláudia Santos Malaquias
MIRANDA & ASSOCIADOS

Ana Sofia Silva
CUATRECASAS, GONÇALVES
PEREIRA, RL (PORTUGAL)

Pedro Soares da Silva
MORAIS LEITÃO, GALVÃO
TELES, SOARES DA SILVA
& ASSOCIADOS, MEMBER
OF LEX MUNDI

Rui Silva
PWC PORTUGAL

João Silva Pereira
BARROCAS ADVOGADOS

Francisco Sousa Guedes
SGOC SOUSA GUEDES,
OLIVEIRA COUTO &
ASSOCIADOS, SOC.
ADVOGADOS RL

Carmo Sousa Machado
ABREU ADVOGADOS

Adriano Squilacce
URIA MENÉNDEZ—PROENÇA
DE CARVALHO

Henrique Valente
MIRANDA & ASSOCIADOS

Gonçalo Vaz Osório
BIND SOCIEDADE DE
ADVOGADOS

Ricardo Veloso
RICARDO VELOSO &
ADVOGADOS ASSOCIADOS

António Vicente Marques
AVM ADVOGADOS

Diogo Vitorino Martins
MOUTEIRA GUERREIRO,
ROSA AMARAL &
ASSOCIADOS—SOCIEDADE
DE ADVOGADOS RL

PUERTO RICO (U.S.)

AUTORIDAD DE
ENERGÍA ELÉCTRICA

Alfredo Alvarez-Ibañez
O'NEILL & BORGES LLC

Olga Angueira
COLEGIO DE ARQUITECTOS
Y ARQUITECTOS PAISAJISTAS
DE PUERTO RICO

Hermann Bauer
O'NEILL & BORGES LLC

Nicole Berio
O'NEILL & BORGES LLC

Pedro Ortiz Bey
BUFETE ORTIZ UBIÑAS
& ALDAHONDO

Jorge Capó Matos
O'NEILL & BORGES LLC

Vilna Cedano
O'NEILL & BORGES LLC

Odemaris Chacon
ESTRELLA LLC

Carla Diaz
PWC PUERTO RICO

Francisco Dox
GOLDMAN ANTONETTI
& CORDOVA LLC

Alfonso Fernández
IVY GROUP

Denisse Flores
PWC PUERTO RICO

Carla Garcia
O'NEILL & BORGES LLC

Ricardo Garcia-Negrón
MCCONNELL VALDÉS LLC

Nelson William González
COLEGIO DE NOTARIOS
DE PUERTO RICO

Pedro Janer
CMA ARCHITECTS &
ENGINEERS LLP

Antonio Molina
PIETRANTONI MÉNDEZ
& ALVAREZ LLC

Jose Armando Morales
Rodríguez
JAM CARGO SALES INC.

Jhansel Núñez
ATTORNEY

Virmary Pacheco
COLEGIO DE NOTARIOS
DE PUERTO RICO

Jorge Peirats
PIETRANTONI MÉNDEZ
& ALVAREZ LLC

Diego R. Puello Álvarez
MCCONNELL VALDÉS LLC

Marta Ramírez
O'NEILL & BORGES LLC

Jesus Rivera
BANCO POPULAR DE
PUERTO RICO

Kenneth Rivera-Robles
FPV & GALÍNDEZ CPAS,
PSC—MEMBER OF RUSSELL
BEDFORD INTERNATIONAL

Victor Rodriguez
MULTITRANSPORT
& MARINE CO.

Griselda Rodriguez Collado
CENTRO JUDICIAL DE SAN JUAN

Antonio Roig
O'NEILL & BORGES LLC

Edgardo Rosa
FPV & GALÍNDEZ CPAS,
PSC—MEMBER OF RUSSELL
BEDFORD INTERNATIONAL

Jorge M. Ruiz Montilla
MCCONNELL VALDÉS LLC

Eliot Santos
*COLEGIO DE ARQUITECTOS
Y ARQUITECTOS PAISAJISTAS
DE PUERTO RICO*

Jaime Santos
*PIETRANTONI MÉNDEZ
& ALVAREZ LLC*

Tania Vazquez Maldonado
*BANCO POPULAR DE
PUERTO RICO*

Raúl Vidal y Sepúlveda
*OMNIA ECONOMIC
SOLUTIONS LLC*

Nayuan Zouairabani
O'NEILL & BORGES LLC

QATAR

*MINISTRY OF ECONOMY
AND COMMERCE*

Sajedah Abu Farah
*BADRI AND SALIM EL
MEOUCHI LAW FIRM,
MEMBER OF INTERLEGES*

Hani Al Naddaf
*AL TAMIMI & COMPANY IN
ASSOCIATION WITH ADV.
MOHAMMED AL MARRI*

Abdulla Mohamed Al Naimi
QATAR CREDIT BUREAU

Grace Alam
*BADRI AND SALIM EL
MEOUCHI LAW FIRM,
MEMBER OF INTERLEGES*

Rashed Albuflasa
NOBLE GLOBAL LOGISTICS

Farhat Ali
PWC QATAR

Mohammad Alkhalifa
MINISTRY OF JUSTICE

Maream Al-Mannai
QATAR CREDIT BUREAU

Maiha Al-Naemi
MINISTRY OF JUSTICE

Jassem AlShibani
*QATAR GENERAL ELECTRICITY
AND WATER CORPORATION
(KAHRAMAA)*

Ahmed Al-Thani
QATAR CREDIT BUREAU

Zied Alzobi
MINISTRY OF JUSTICE

Jose Jason Arnedo
NOBLE GLOBAL LOGISTICS

Amira Awad
MINISTRY OF JUSTICE

Ayed Ayad
QATAR CREDIT BUREAU

Imran Ayub
KPMG QATAR

Nikka Badana
PWC QATAR

Hatim Dalal
NOBLE GLOBAL LOGISTICS

Michael Earley
*SULTAN AL-ABDULLA
& PARTNERS*

Ahmed Eljaale
*AL TAMIMI & COMPANY IN
ASSOCIATION WITH ADV.
MOHAMMED AL MARRI*

Mohammed Fouad
*SULTAN AL-ABDULLA
& PARTNERS*

Ahmed Jaafir
*AL TAMIMI & COMPANY IN
ASSOCIATION WITH ADV.
MOHAMMED AL MARRI*

Tamsyn Jones
KPMG QATAR

Dani Kabbani
EVERSHEDS

Upuli Kasthuriarachchi
PWC QATAR

Pradeep Kumar
DIAMOND SHIPPING SERVICES

Frank Lucente
*AL TAMIMI & COMPANY IN
ASSOCIATION WITH ADV.
MOHAMMED AL MARRI*

Frank Lucinti
*AL TAMIMI & COMPANY IN
ASSOCIATION WITH ADV.
MOHAMMED AL MARRI*

Seem Maleh
*AL TAMIMI & COMPANY IN
ASSOCIATION WITH ADV.
MOHAMMED AL MARRI*

Julie Menhem
EVERSHEDS

Ahmed Morsi
FD CONSULT

Ahmed Tawfik Nassim
*AHMED TAWFIK & CO.
CERTIFIED PUBLIC ACCOUNTANT*

Neil O'Brien
PWC QATAR

Ferdinand Ray Ona II
NOBLE GLOBAL LOGISTICS

Michael Palmer
*SQUIRE PATTON
BOGGS (MEA) LLP*

Sony Pereira
*NATIONAL SHIPPING
AND MARINE SERVICES
COMPANY WLL*

Paul Prescott
PINSENT MASONS LLP

Lilia Sabbagh
*BADRI AND SALIM EL
MEOUCHI LAW FIRM,
MEMBER OF INTERLEGES*

Mohamed Samy
MINISTRY OF JUSTICE

Murad Sawalha
*AL TAMIMI & COMPANY IN
ASSOCIATION WITH ADV.
MOHAMMED AL MARRI*

Zain Al Abdin Sharar
*QATAR INTERNATIONAL
COURT AND DISPUTE
RESOLUTION CENTRE*

Ali Sophie
*TALAL ABU-GHAZALEH
LEGAL (TAG-LEGAL)*

ROMANIA

Daniel Alexie
MARAVELA & ASOCIAȚII

Cosmin Anghel
CLIFFORD CHANCE BADEA SPRL

Mihai Anghel
ȚUCA ZBĂRCEA & ASOCIAȚII

Gabriela Anton
ȚUCA ZBĂRCEA & ASOCIAȚII

Raluca Diana Antonescu
*NESTOR NESTOR DICULESCU
KINGSTON PETERSEN*

Francesco Atanasio
ENEL

Ioana Avram
EVERSHEDS LINA & GUIA SCA

Cristina Badea
*NESTOR NESTOR DICULESCU
KINGSTON PETERSEN*

Anca Băișan
MARAVELA & ASOCIAȚII

Georgiana Balan
D&B DAVID ȘI BAIAS LAW FIRM

Florina Balanescu
ENEL

Irina Elena Bănică
*POP & PARTNERS SCA
ATTORNEYS-AT-LAW*

Sorina Baroi
MARAVELA & ASOCIAȚII

Monica Biciusca
ANGHEL STABB & PARTNERS

Sebastian Boc
WOLF THEISS

Maria Cambien
PWC ROMANIA

George Căta
MUȘAT & ASOCIAȚII

Ioana Cercel
D&B DAVID ȘI BAIAS LAW FIRM

Marius Chelaru
*STOICA & ASOCIAȚII—
SOCIETATE CIVILĂ DE AVOCAȚI*

Teodor Chirvase
WOLF THEISS

Razvan Constantinescu
*DENTONS EUROPE—TODOR
SI ASOCIATII SPARL*

Anamaria Corbescu
*DENTONS EUROPE—TODOR
SI ASOCIATII SPARL*

Tiberiu Csaki
*DENTONS EUROPE—TODOR
SI ASOCIATII SPARL*

Radu Damaschin
*NESTOR NESTOR DICULESCU
KINGSTON PETERSEN*

Anca Danilescu
*ZAMFIRESCU RACOȚI &
PARTNERS ATTORNEYS-AT-LAW*

Dan Dascalu
D&B DAVID ȘI BAIAS LAW FIRM

Adrian Deaconu
TAXHOUSE SRL

Luminița Dima
*NESTOR NESTOR DICULESCU
KINGSTON PETERSEN*

Rodica Dobre
PWC ROMANIA

Monia Dobrescu
MUȘAT & ASOCIAȚII

Mihai Dolhescu
CLIFFORD CHANCE BADEA SPRL

Laura Adina Duca
*NESTOR NESTOR DICULESCU
KINGSTON PETERSEN*

Serban Epure
BIROUL DE CREDIT

Iulia Ferăstrău-Grigore
JINGA & ASOCIAȚII

Adriana Gaspar
*NESTOR NESTOR DICULESCU
KINGSTON PETERSEN*

Oana Gavril
ȚUCA ZBĂRCEA & ASOCIAȚII

Isabela Gheorghe
*DENTONS EUROPE—TODOR
SI ASOCIATII SPARL*

George Ghitu
MUȘAT & ASOCIAȚII

Ciprian Glodeanu
WOLF THEISS

Adina Grosu
*DENTONS EUROPE—TODOR
SI ASOCIATII SPARL*

Ana-Maria Hrituc
*PROTOPOESCU,
PUSCAS SI ASOCIAȚII*

Alexandra Ichim

Mihaela Ioja
*NESTOR NESTOR DICULESCU
KINGSTON PETERSEN*

Diana Emanuela Ispas
*NESTOR NESTOR DICULESCU
KINGSTON PETERSEN*

Andra Joacalesne
ANGHEL STABB & PARTNERS

Cristian Lina
EVERSHEDS LINA & GUIA SCA

Edita Lovin
*RETIRED JUDGE OF ROMANIAN
SUPREME COURT OF JUSTICE*

Ileana Lucian
MUȘAT & ASOCIAȚII

Flavia Lungu
*NESTOR NESTOR DICULESCU
KINGSTON PETERSEN*

Smaranda Mandrescu
*POP & PARTNERS SCA
ATTORNEYS-AT-LAW*

Gelu Titus Maravela
MARAVELA & ASOCIAȚII

Alexandra-Mikaela Măruțoiu
*NESTOR NESTOR DICULESCU
KINGSTON PETERSEN*

Neil McGregor
MCGREGOR & PARTNERS SCA

Mirela Metea
MARAVELA & ASOCIAȚII

Maria Cristina Metelet
*POP & PARTNERS SCA
ATTORNEYS-AT-LAW*

Cătălina Mihăilescu
ȚUCA ZBĂRCEA & ASOCIAȚII

Mădălina Mihalcea
*ZAMFIRESCU RACOȚI &
PARTNERS ATTORNEYS-AT-LAW*

Stefan Mihartescu
D&B DAVID ȘI BAIAS LAW FIRM

Mihaela Mitroi
PWC ROMANIA

Cosmin Mocanu
*STRATULA MOCANU
& ASOCIAȚII*

Gabriela Muresan
CLIFFORD CHANCE BADEA SPRL

Flaviu Nanu
WOLF THEISS

Adriana Neagoe
NATIONAL BANK OF ROMANIA

Manuela Marina Nestor
*NESTOR NESTOR DICULESCU
KINGSTON PETERSEN*

Theodor Catalin Nicolescu
*NICOLESKU & PERIANU
LAW FIRM*

Raluca Niță
MARAVELA & ASOCIAȚII

Raluca Onufreiciu
SĂVESCU & ASOCIAȚII

Andrei Ormenean
MUȘAT & ASOCIAȚII

Alexandra Paduraru
DRAKOPOULOS LAW FIRM

Bogdan Papandopol
*DENTONS EUROPE—TODOR
SI ASOCIATII SPARL*

Mircea Parvu
SCPA PARVU SI ASOCIATII

Ovidiu-Theodor Pârnu
SCPA PARVU SI ASOCIATII

Ada Pascu
MARAVELA & ASOCIAȚII

Laurentiu Petre
SĂVESCU & ASOCIAȚII

Alina Pintica
ȚUCA ZBĂRCEA & ASOCIAȚII

Carolina Pletniuc
EVERSHEDS LINA & GUIA SCA

Mihai Popa
MUȘAT & ASOCIAȚII

Alina Elena Popescu
MARAVELA & ASOCIAȚII

Iulian Popescu
MUȘAT & ASOCIAȚII

Mariana Popescu
NATIONAL BANK OF ROMANIA

Tiberiu Potyesz
BITRANS LTD.

Olga Preda
*POP & PARTNERS SCA
ATTORNEYS-AT-LAW*

Laura Radu
*STOICA & ASOCIAȚII—
SOCIETATE CIVILĂ DE AVOCAȚI*

Magdalena Raducanu
*DENTONS EUROPE—TODOR
SI ASOCIATII SPARL*

Dana Rădulescu
MARAVELA & ASOCIAȚII

Argentina Rafail
*DENTONS EUROPE—TODOR
SI ASOCIATII SPARL*

Corina Ricman
CLIFFORD CHANCE BADEA SPRL

Alexandra-Elena Rambu
MARAVELA & ASOCIAȚII

Bogdan Riti
MUȘAT & ASOCIAȚII

Ioan Roman
MARAVELA & ASOCIAȚII

Angela Rosca
TAXHOUSE SRL

Adrian Roseti
DRAKOPOULOS LAW FIRM

Cristina Sandu
TAXHOUSE SRL

Raluca Sanucean
ȚUCA ZBĂRCEA & ASOCIAȚII

Andrei Săvescu
SĂVESCU & ASOCIAȚII

Adina Mihaela Simion
*DENTONS EUROPE—TODOR
SI ASOCIATII SPARL*

Corina Simion
PWC ROMANIA

Alina Solschi
MUȘAT & ASOCIAȚII

Oana Soviani
*DENTONS EUROPE—TODOR
SI ASOCIATII SPARL*

David Stabb
ANGHEL STABB & PARTNERS

Ionut Stancu
*NESTOR NESTOR DICULESCU
KINGSTON PETERSEN*

Ramona Stefan
NESTOR NESTOR DICULESCU
KINGSTON PETERSEN

Marie-Jeanne Stefanescu
RATEN-CITON

Tania Stefanita
TAXHOUSE SRL

Irina Stoicescu
EVERSHEDS LINA & GUIA SCA

Sorin Corneliu Stratula
STRATULA MOCANU
& ASOCIATII

Felix Tapai
MARAVELA & ASOCIATII

Diana Tătuulescu
NESTOR NESTOR DICULESCU
KINGSTON PETERSEN

Amelia Teis
D&B DAVID ȘI BAIAS LAW FIRM

Ciprian Timofte
ȚUCA ZBĂRCEA & ASOCIATII

Anda Todor
DENTONS EUROPE—TODOR
ȘI ASOCIATII SPARL

Adela Topescu
PWC ROMANIA

Madalina Trifan
DENTONS EUROPE—TODOR
ȘI ASOCIATII SPARL

Ada Țucă
JINGA & ASOCIATII

Cristina Tutuianu
PWC ROMANIA

Andrei Vartires
DENTONS EUROPE—TODOR
ȘI ASOCIATII SPARL

Cosmin Vasilescu
DENTONS EUROPE—TODOR
ȘI ASOCIATII SPARL

Anca Vatasoiu
MUȘAT & ASOCIATII

Cristina Gabriela Vedel
POP & PARTNERS SCA
ATTORNEYS-AT-LAW

Luigi Vendrami
DHL INTERNATIONAL ROMANIA

Daniel Nicolae Vinerean

Maria Vlad
JINGA & ASOCIATII

Andrei Vlasin
D&B DAVID ȘI BAIAS LAW FIRM

RUSSIAN FEDERATION

ARCKITEKTURNAYA
MASTERSKAYA MIRONOVA

FEDERAL CUSTOMS SERVICE

FEDERAL SERVICE FOR STATE
REGISTRATION, CADASTER AND
CARTOGRAPHY IN MOSCOW

FEDERAL SERVICE FOR STATE
REGISTRATION, CADASTER
AND CARTOGRAPHY
IN ST. PETERSBURG

FORTE TAX & LAW LLC

SAINT PETERSBURG
SUPPLY COMPANY

Andrei Afanasiev
BAKER MCKENZIE

Anna Afanasyeva
KHRENOV & PARTNERS

Teymur Akhundov
ALRUD LAW FIRM

Vera Akimkina
Anton Aleksandrov
MONASTYRSKY, ZYUBA,
STEPANOV & PARTNERS

Aleksey Alekseevich Dobashin
KROST CONSTRUCTION

Mikhail Alyabyev
ART DE LEX

Anatoly E. Andriash
NORTON ROSE FULBRIGHT
(CENTRAL EUROPE) LLP

Alexandr Androssov
MOSENERGOSBYT

Olga Anikina
BAKER MCKENZIE

Mikhail Antonov
ASPECTUM LAW FRIM

Evgeniy Arbuzov
ART DE LEX

David Arziani
DECHERT LLP

Suren Avakov
AVAKOV TARASOV
& PARTNERS

Vladimir S. Averyanov
LAW OFFICE OF
AVERYANOV & OLENEV

Maksim Anatolyevich Bagel
GARANT ENERGO

Stefan Bakh
PUBLISHING HOUSE
CUSTOMS TERMINALS

Tatiana Baklashova
YUST LAW FIRM

Vladimir Barbolin
CLIFFORD CHANCE

Polina Bardina
PEPELIAEV GROUP

Marc Bartholomy
CLIFFORD CHANCE

Maryana Batalova
DECHERT LLP

Roman Belanov
KHRENOV & PARTNERS

Evgenia Belokon
NORTON ROSE FULBRIGHT
(CENTRAL EUROPE) LLP

Kirill Belyakov
ASPECTUM LAW FRIM

Victoria Belykh
OKB—UNITED CREDIT BUREAU

Artem Berlin
KACHKIN & PARTNERS

Dmitry Bessolitsyn
PRICEWATERHOUSECOOPERS
LEGAL

Nikita Beylin
SQUIRE PATTON BOGGS
MOSCOW LLC

Ekaterina Boeva
ALRUD LAW FIRM

Sergey Bogatyev
BEITEN BURKHARDT
RECHTSANWÄLTE
(ATTORNEYS-AT-LAW)

Ruslana Bogdanova
FAKT

Andrey Bondarchuk
COMMITTEE ON URBAN
DEVELOPMENT AND
ARCHITECTURE OF
ST. PETERSBURG

Thomas Brand
BRAND & PARTNER

Dmitry Bubly
NOTARY DMITRY BUBLY

Anna Burdina
KHRENOV & PARTNERS

Andrei Butskun
MINISTRY OF FINANCE

Maria Bykovskaya
GIDE LOYRETTE NOUËL,
MEMBER OF LEX MUNDI

Elena Chernevskaya

Dmitry Churin
CAPITAL LEGAL SERVICES

Svetlana Dagadina
CLIFF LEGAL SERVICES

Darya Degtyareva
ALRUD LAW FIRM

Tatyana Dementyeva
ARBITR LEGAL BUREAU

Yana Dianova
GRATA INTERNATIONAL

Daniel Dmitriev
ENERGIA LLC

Olga Duchenko
KACHKIN & PARTNERS

Anastasia Dukhina
CAPITAL LEGAL SERVICES

Pavel Dunaev
DECHERT LLP

Anton Dzhuplin
ALRUD LAW FIRM

Alexey Eliseenko
KACHKIN & PARTNERS

Victoria Feleshin
LEVINE BRIDGE

Ilya Fomin
GOLSBLAT BLP

Igor Gorokhov
CAPITAL LEGAL SERVICES

Anton Grebennikov
FWD LLC

Vladimir Grigoriyev
COMMITTEE ON URBAN
DEVELOPMENT AND
ARCHITECTURE OF
ST. PETERSBURG

Igor Guschev
DUVERNOIX LEGAL

George Gutiev
GOLSBLAT BLP

Roman Ibriyev
MOESK

Eugene Isaev
AWARA GROUP

Anton Isakov
GOLSBLAT BLP

Andrey Ivanov
KHRENOV & PARTNERS

Marya Ivoylova
KHRENOV & PARTNERS

Anton Kabakov
AWARA GROUP

Polina Kachkina
KACHKIN & PARTNERS

Maxim Kalinin
BAKER MCKENZIE

Nadezhda Karavanova
DEPARTMENT OF URBAN
PLANNING POLICY
OF MOSCOW

Alexey Karchimov
EGOROV PUGINSKY
AFANASIEV & PARTNERS

Denis Konstantinovich
Karetkin
LENAVIASNAB

Pavel Karpunin
CAPITAL LEGAL SERVICES

Ekaterina Karunets
BAKER MCKENZIE

Ivan Khaydurov
HOUGH TROFIMOV
& PARTNERS

Alexander Khretinin
HERBERT SMITH
FREEHILLS CIS LLP

Viktoria Kim
HYUNDAI MOTOR
MANUFACTURING RUS, LLC

Snezhana Kitaeva
LENERGO

Ilya Kokorin
BUZKO & PARTNERS

Vitaly Kolesnikov
FEDERAL TAX SERVICE OF
THE RUSSIAN FEDERATION

Jeanna Kolesnikova
PLESHAKOV, USHKALOV
& PARTNERS

Vadim Kolomnikov
DEBEVOISE & PLIMPTON LLP

Aleksey Konevsky
PEPELIAEV GROUP

Alexander Korkin
BAKER MCKENZIE

Alexandr Korneev
PUBLIC JOINT STOCK
COMPANY ROSSETI

Ivan Korolenko
LEVINE BRIDGE

Sergey Korolev
MONASTYRSKY, ZYUBA,
STEPANOV & PARTNERS

Evgenia Korotkova
DECHERT LLP

Anna Aleksandrovna
Korshunova
CJSC BALTYSKAYA
ZHEMCHUZHINA

Evgeniy Koshkarov
ARIVIST

Igor Kostennikov
YUST LAW FIRM

Yuri Kovalev
VOSKHOD

Vadim Kovalyov
CAPITAL LEGAL SERVICES

Alyona Kozyreva
NORTON ROSE FULBRIGHT
(CENTRAL EUROPE) LLP

Ekaterina Krylova
MOSCOW INVESTORS
ASSOCIATION

Elena Kukushkina
BAKER MCKENZIE

Leonid Kulakov
COMMITTEE ON URBAN
DEVELOPMENT AND
ARCHITECTURE OF
ST. PETERSBURG

Yaroslav Kulik
ART DE LEX

Maxim Kulkov
KULKOV, KOLOTILOV &
PARTNERS (KK&P)

Dmitry Kuptsov
ALRUD LAW FIRM

Roman Viktorovich Kurzener
APPROVAL CENTER

Sergei L. Lazarev
RUSSIN & VECCHI

Ekaterina Lazorina
PWC RUSSIA

Bogdan Lebed
BUDMAKS CONSTRUCTION

Sergei Lee
CASTRÉN & SNELLMAN
INTERNATIONAL LTD.

Sergey Likhachev
GOLSBLAT BLP

Yulia Litovtseva
PEPELIAEV GROUP

Dmitry Lobachev
KHRENOV & PARTNERS

Evgeny Lobanovsky
ALRUD LAW FIRM

Maxim Losik
CASTRÉN & SNELLMAN
INTERNATIONAL LTD.

Oleg Lovtsov
DENTONS

Stepan Lubavsky
FINEC

Yulia Ludinova
COMMITTEE ON URBAN
DEVELOPMENT AND
ARCHITECTURE OF
ST. PETERSBURG

Sergey Lyadov
TRANS BUSINESS

Aleksandr Lyuboserdov
PROFESSIONAL LEGAL CENTER

Dmitry Magonya
ART DE LEX

Alexei Yuriyevich Makarovskiy
MOESK

Ivan Maksimov
ASSOCIATION OF
INSTITUTIONAL INVESTORS

Elena Malevich
SQUIRE PATTON BOGGS
MOSCOW LLC

Ekaterina Malinina
KHRENOV & PARTNERS

Alisa Manaka
MOESK

Oleg Matyash
DENTONS

Ekaterina Mayorova
ALRUD LAW FIRM

Vladimir Meleshin
EXPRESS REGISTRATOR

Stanislav Mikhaylov
HOLDING RBI

Ksenia Mikhaylova
CLIFFORD CHANCE

Andrey Minaev
KHRENOV & PARTNERS

Andrey Morozov
ASSOCIATION OF
INSTITUTIONAL INVESTORS

Michael Morozov
KPMG RUSSIA

Sergey Morozov
KHRENOV & PARTNERS

Natalya Morozova
VINSON & ELKINS

Elena Nazarova
SCHNEIDER GROUP

Kliment Nechaev
CAPITAL LEGAL SERVICES

- Dmitry Nekrestyanov
KACHKIN & PARTNERS
- Tatyana Neveeva
*EGOROV PUGINSKY
AFANASIEV & PARTNERS*
- Alexey Nikitin
*BORENIUS ATTORNEYS
RUSSIA LTD.*
- Gennady Odarich
*PRICEWATERHOUSECOOPERS
LEGAL*
- Elena Odud
AWARA GROUP
- Elena Ogawa
LEVINE BRIDGE
- Irina Onikienko
CAPITAL LEGAL SERVICES
- Aleksey Overchuk
*FEDERAL TAX SERVICE OF
THE RUSSIAN FEDERATION*
- Olga Pankova
BAKER MCKENZIE
- Larisa Peshekhonova
*EGOROV PUGINSKY
AFANASIEV & PARTNERS*
- Irina Peskova
MOSENERGOSBYT
- Maya Petrova
*BORENIUS ATTORNEYS
RUSSIA LTD.*
- Daniil Petrukh
CAPITAL LEGAL SERVICES
- Sergey Pikin
ENERGY DEVELOPMENT FUND
- Leonid Poloskov
- Anna Ponomareva
GOLSBLAT BLP
- Sergei Vladimirovich Popov
SKIV LLC
- Alexandr Pyatigor
MOESK
- Alexander Rostovsky
*CASTREN & SNELLMAN
INTERNATIONAL LTD.*
- Alexander Rudyakov
YUST LAW FIRM
- Anna Rybalko
DELOITTE & TOUCHE CIS
- Gudisa Sakanika
MOESK
- Kirill Saskov
KACHKIN & PARTNERS
- Ulf Schneider
SCHNEIDER GROUP
- Igor Semyonov
BUSINESS-INVESTPROM
- Lyubov Severinova
LENTORG
- Vladimir Shabanov
YIT SAINT-PETERSBURG JSC
- Anna Shalaginova
LSR NEDVIZHIMOST-C3
- Alexei Shcherbakov
TSDS GROUP OF COMPANIES
- Alexander Shevchuk
*ASSOCIATION OF
INSTITUTIONAL INVESTORS*
- Aleksandra Shishova
*NEKTOROV, SAVELIEV
& PARTNERS*
- Tatiana Shlenchakova
DECHERT LLP
- Dmitry Shunaev
*HERBERT SMITH
FREEHILLS CIS LLP*
- Vitaly Silin
*NEKTOROV, SAVELIEV
& PARTNERS*
- Vladimir Skrynnik
JUS PRIVATUM LAW FIRM
- Mihail Sergeevich Smolko
GSP GROUP
- Nikolay Solodovnikov
PEPELIAEV GROUP
- Julia Solomkina
LEVINE BRIDGE
- Ksenia Soloschenko
*CASTREN & SNELLMAN
INTERNATIONAL LTD.*
- Elena Solovyeva
*MOSCOW INVESTORS
ASSOCIATION*
- Denis Nikolaevich Sorokin
- Sergey Sosnovsky
PEPELIAEV GROUP
- Armen Stepanian
OPEN LAW
- Timothy Stubbs
DENTONS
- Ilya Sukharnikov
*EY VALUATION AND
ADVISORY SERVICES LLC*
- Andrey Sukhov
*DEPARTMENT OF URBAN
PLANNING POLICY
OF MOSCOW*
- Anna Sviridova
DENTONS
- Dmitry Tarasov
*AVAKOV TARASOV
& PARTNERS*
- Ilya Tarbaev
ABZ-DORSTROY
- Tatiana Tereshchenko
*PRIME ADVICE ST.
PETERSBURG LAW OFFICE*
- Vladlena Teryokhina
*PRICEWATERHOUSECOOPERS
LEGAL*
- Evgeny Timofeev
GOLSBLAT BLP
- Sergey A. Treshchev
*SQUIRE PATTON BOGGS
MOSCOW LLC*
- Alexander Tsakoev
*NORTON ROSE FULBRIGHT
(CENTRAL EUROPE) LLP*
- Liubov Tsvetkova
*MOSCOW INVESTORS
ASSOCIATION*
- Arman Tumasyan
*NEKTOROV, SAVELIEV
& PARTNERS*
- Alexandra Ulezko
KACHKIN & PARTNERS
- Vyacheslav Ushkalov
*PLESHAKOV, USHKALOV
& PARTNERS*
- Artem Vasyutin
DELOITTE & TOUCHE CIS
- Inna Vavilova
*PRIME ADVICE ST.
PETERSBURG LAW OFFICE*
- Stanislav Veselov
ALRUD LAW FIRM
- Dmitry Vlasov
*KULKOV, KOLOTOILOV &
PARTNERS (KK&P)*
- Aleksei Volkov
*NATIONAL BUREAU OF
CREDIT HISTORIES*
- Alexander Volynets
DENTONS
- Vilena Voronich
RUSSIN & VECCHI
- Elena Yakusheva
*PLESHAKOV, USHKALOV
& PARTNERS*
- Andrey Yakushin
CENTRAL BANK OF RUSSIA
- Vadim Yudenkov
GEOTECHNIC LLC
- Sergey Yurlov
*SQUIRE PATTON BOGGS
MOSCOW LLC*
- Vladislav Zabrodin
CAPITAL LEGAL SERVICES
- Roman Zaitsev
DENTONS
- Marina Zaykova
*CLOSED STOCK COMPANY
STS ENERGY*
- Roman Zhavner
*EGOROV PUGINSKY
AFANASIEV & PARTNERS*
- Evgeny Zhiilin
YUST LAW FIRM
- Ekaterina Znamenskaya
*NEKTOROV, SAVELIEV
& PARTNERS*

RWANDA

BOLLORÉ AFRICA LOGISTICS

*ETHOS ATTORNEYS
& CONSULTANTS*

*Nzeyimana Aaron
CMA-CGM RWANDA*

*Ndaru Abdul
TRANSAFRICA CONTAINER
TRANSPORT LTD.*

*Saleh Abdullah
HEALY CONSULTANTS
GROUP PLC*

*Angel Phionah Ampurire
TRUST LAW CHAMBERS*

*Ray Amusengeri
PWC*

*Alberto Basomigera
CABINET ZENITH LAW FIRM*

*Louis de Gonzague
Mukerangabo
ELECTRITE*

Kunal Fabiani

*Paul Frobisher Mugambwa
PWC*

*Patrick Gashagaza
GPO PARTNERS RWANDA*

*Jean Havugimana
ECODESEP LTD.*

*Auwany Iligira
RWANDA ENERGY UTILITY
CORPORATION LIMITED*

*Johnson Kabera
KIGALI ALLIED ADVOCATES*

*Assiel Kamanzi
NOTARY PUBLIC*

*Désiré Kamanzi
ENSAFRICA RWANDA*

*Tushabe Karim
RWANDA DEVELOPMENT
BOARD*

*Eudes Kayumba
LANDMARK STUDIO*

*Théophile Kazeneza
CABINET D'AVOCATS
KAZENEZA*

*Lewis Manzi Rugema
LAWYER*

*Merard Mpabwanamaguru
CITY OF KIGALI—ONE STOP
CENTER FOR CONSTRUCTION*

*Elonie Mukandoli
NATIONAL BANK OF RWANDA*

*Pascal Mutesa
RWANDA ENERGY UTILITY
CORPORATION LIMITED*

*Philippe Nahayo
MULINDI FACTORY
COMPANY LIMITED*

*Yannick Ngabonziza
RWANDA ENERGY UTILITY
CORPORATION LIMITED*

*Thierry Ngoga Gakuba
LEGAL LINE PARTNERS*

*Grace Nishimwe
RWANDA LAND MANAGEMENT
AND USE AUTHORITY,
OFFICE OF THE REGISTRAR
OF LAND TITLES*

*Tite Niyibizi
INSTITUTE OF LEGAL PRACTICE
AND DEVELOPMENT*

*Issa Nkuruziza
NATIONAL AGRICULTURAL
EXPORT DEVELOPMENT
BOARD (NAEB)*

*Martin Nkuruziza
GPO PARTNERS RWANDA*

*Oreste Nshimiyanana
MULINDI FACTORY
COMPANY LIMITED*

*Jean Marie Ntakirutinka
ENSAFRICA RWANDA*

*Pius Ntazinda
TRUST LAW CHAMBERS*

*Christy Nyarwaya
PWC*

*Dieudonne Nzafashwanayo
ENSAFRICA RWANDA*

*Nelson Ogara
PWC*

*Josue Penalosa Quispe
BRALIRWA LTD.*

*Fred Rwhunda
RFM ENGINEERING LTD.*

*Yves Sangano
K-SOLUTIONS AND PARTNERS*

*Landry Subira
ENSAFRICA RWANDA*

*Valence Tuyizere
RWANDA ENERGY UTILITY
CORPORATION LIMITED*

*Asante Twagira
ENSAFRICA RWANDA*

*Maureen Wamahiu
CREDIT REFERENCE
BUREAU AFRICA LTD.*

*Stephen Zawadi
MILLENNIUM LAW CHAMBERS*

LES MA PENN

*VAAI HOGUN &
TAMATI LAW FIRM*

*Fiona Ey
CLARKE EY KORIA LAWYERS*

Anthony Frazier

*Taulapapa Brenda
Heather-Latu
LATU LAWYERS*

*Alatina loelu
SMALL BUSINESS
ENTERPRISE CENTRE*

*Fa'aolesa Katopau T. Ainu'u
MINISTRY OF JUSTICE &
COURTS ADMINISTRATION*

*Matafeo George Latu
LATU LAWYERS*

*Tima Leavai
LEAVAI LAW*

*Tuala Pat Leota
PUBLIC ACCOUNTANT*

*Atuaisaute Mispipati
SMALL BUSINESS
ENTERPRISE CENTRE*

*Keilani Soloi
SOLOI SURVEY SERVICES*

*Wilber Stewart
STEWART ARCHITECTURE*

*Leiatua Tom Tinai
INSTITUTION OF PROFESSIONAL
ENGINEERS SAMOA (IPES)*

*Helen Uiese
MINISTRY OF COMMERCE,
INDUSTRY AND LABOUR*

*Lautimuia Afoa Uelese Vaa
SAMOA SHIPPING
SERVICES LTD.*

SAN MARINO

*CENTRAL BANK OF THE
REPUBLIC OF SAN MARINO*

*Simone Arcangeli
AVVOCATO E NOTAIO*

*Renzo Balsimelli
UFFICIO URBANISTICA*

*Gian Luca Belluzzi
STUDIO COMMERCIALE
BELLUZZI*

*Gianna Burgagni
STUDIO LEGALE E NOTARILE*

*Cecilia Cardogna
STUDIO LEGALE E NOTARILE*

*Vincent Cecchetti
CECCHETTI, ALBANI
& ASSOCIATI*

Debora Cenni

*Alberto Chezzi
STUDIO CHEZZI*

*Marco Ciacci
BANCA AGRICOLA
COMMERCIALE S.P.A.*

*Alessandro de Mattia
AZIENDA AUTONOMA DI
STATO PER I SERVIZI PUBBLICI*

*Fabio Di Pasquale
STUDIO LEGALE DI
PASQUALE AVV. FABIO*

*Laura Ferretti
SEGRETERIA DI STATO
INDUSTRIA ARTIGIANATO E
COMMERCIO TRASPORTI E
RICERCA—DIPARTIMENTO
ECONOMIA*

*Marcello Forcellini
STUDIO CHEZZI*

Simone Gatti
WORLD LINE

Marina Giovagnoli
STUDIO GIOVAGNOLI

Cinzia Guerretti
WORLD LINE

Anna Maria Lonfernini
STUDIO LEGALE E
NOTARILE LONFERNINI

Lucia Mazza
UFFICIO TECNICO DEL CATASTO

Daniela Mina

Gianluca Minguzzi
ANTAO PROGETTI S.P.A.

Emanuela Montanari
BANCA AGRICOLA
COMMERCIALE S.P.A.

Lorenzo Moretti
STUDIO LEGALE E NOTARILE

Alfredo Nicolini
LAWYER

Sara Pelliccioni
STUDIO LEGALE E
NOTARILE AVV. MATTEO
MULARONI—N ASSOCIAZIONE
CON BUSSOLETTI NUZZO
& ASSOCIATI

Cesare Pisani
TELECOM ITALIA SAN
MARINO S.P.A.

Giuseppe Ragini
STUDIO LEGALE E NOTARILE
GIUSEPPE RAGINI

Daniela Reffi
UFFICIO TECNICO DEL CATASTO

SÃO TOMÉ AND PRÍNCIPE

AGER—AUTORIDADE
GERAL DE REGULACAO

GUICHÉ ÚNICO PARA
EMPRESAS

António de Barros A. Aguiar
SOCOGESTA

Eudes Aguiar
AGUIAR & PEDRONHO STUDIO

Carolina Almeida
MIRANDA & ASSOCIADOS

Adelino Amado Pereira
OADL & ASSOCIADOS,
SOCIEDADE DE
ADVOGADOS, RL

Luisenda Andrade
DIRECÇÃO GERAL DAS
ALFÂNDEGAS

Jeanine Batalha Ferreira
PWC PORTUGAL

Lara Beirão
CENTRAL BANK OF SÃO
TOMÉ E PRÍNCIPE

Miris Botelho Bernardo
TRIBUNAL DE 1ª INSTANCIA
DE SAO TOMÉ (JUÍZO CIVEL)

Paula Caldeira Dutschmann
MIRANDA & ASSOCIADOS

Jaime Carvalho Esteves
PWC PORTUGAL

Tânia Cascais
MIRANDA & ASSOCIADOS

Inês Barbosa Cunha
PWC PORTUGAL

Cláudia do Carmo Santos
MIRANDA & ASSOCIADOS

Maria Figueiredo
MIRANDA & ASSOCIADOS

Saul Fonseca
MIRANDA & ASSOCIADOS

Abdulay Godinho
DIRECÇÃO DOS REGISTOS E
NOTARIADO DE SÃO TOMÉ

Filipa Gonçalves
STP COUNSEL, MEMBER OF
THE MIRANDA ALLIANCE

Pascoal Lima Dos Santos Daio
LAWYER

Sofia Martins
STP COUNSEL, MEMBER OF
THE MIRANDA ALLIANCE

Herlander Rossi Medeiros
DIRECÇÃO GERAL DOS
REGISTOS E DO NOTARIADO

Virna Neves
STP COUNSEL, MEMBER OF
THE MIRANDA ALLIANCE

Ana Posser
POSSER DA COSTA
ADVOGADOS ASSOCIADOS

Hugo Rita
TERRA FORMA

Leonor Rocha
MIRANDA & ASSOCIADOS

Mário Teixeira
CONSTROME

Manikson Trigueiros
POSSER DA COSTA
ADVOGADOS ASSOCIADOS

SAUDI ARABIA

DELOITTE AND TOUCHE
& CO.—CHARTERED
ACCOUNTANTS

THE LAW FIRM OF HATEM
ABBAS GHAZZAWI & CO.

SAUDI PORTS AUTHORITY

Saleh A. Al-Oufi
TAQNIYA

Fayyaz Ahmad
JONES LANG LASALLE

Ahmad Ali Alobaishi
MERAS

Looaye M. Al-Akkas
VINSON & ELKINS

Naif Bader Al-Harbi
UNIFIED REGISTRY—MINISTRY
OF COMMERCE & INDUSTRY

Anas Akel
MESHAL AL AKEEL LAW FIRM

Waleed Al Bassam
ABDULELAH & IBRAHIM
ABDULAZIZ ALMOUSA
SON'S COMPANY

Fayez Al Debs
PWC SAUDI ARABIA

Hassoun Al Hassoun
THE LAW FIRM OF
MEDHAT GAROUB

Naif Al Jbaly
AL JBALY LAW FIRM

Mohammed Al Khliwi
DIAZ, REUS & TARG, LLP

Faisal Al Otaibi
THE LAW FIRM OF
MEDHAT GAROUB

Tariq Al Sunaid
KPMG

Sulaiman Al Tuwaijri
SAUDI ARABIAN GENERAL
INVESTMENT AUTHORITY

Khalid Al-Abdulkareem
CLIFFORD CHANCE

Gihad Al-Amri
DR. MOHAMED
AL-AMRI & CO.

Khalid Alaraj
SAUDI ARABIA CUSTOMS

Nizar Al-Awwad
SAUDI CREDIT
BUREAU—SIMAH

Mohammed Aldakan
SAUDI ARABIA CUSTOMS

Saad Al-Dileym
CLIFFORD CHANCE

Eisa Aleisa
SAUDI ARABIA CUSTOMS

Abdullah Al-Hagbani
PETROCHEMICAL
MANUFACTURERS
COMMITTEE (PMC)

Mansour Alhaidary

Hesham Al-Homoud
AL TAMIMI & COMPANY
ADVOCATES & LEGAL
CONSULTANTS

Omar AlHoshan
ALHOSHAN CPAS &
CONSULTANTS—MEMBER
OF RUSSELL BEDFORD
INTERNATIONAL

Ahmad Alkasssem
TALAL ABU-GHAZALEH
LEGAL (TAG-LEGAL)

Mohammed Alkhlwi
DIAZ REUS

Aiman Meqham Almeqham
AL-MEQHAM CERTIFIED
PUBLIC ACCOUNTANTS

Rami Ibrahim Alnajjar
UNIFIED REGISTRY—MINISTRY
OF COMMERCE & INDUSTRY

Naif I. Alnammi
SAUDI ARABIA CUSTOMS

Ayedh Al-Otaibi
SAUDI ARABIAN GENERAL
INVESTMENT AUTHORITY

Sultan Alqudiry
SAUDI CREDIT
BUREAU—SIMAH

Yousef AlRashdan

Omar Alrasheed
OMAR ALRASHEED &
PARTNERS LAW FIRM

Waleed Khaled AlRudaian
SAUDI ARABIAN GENERAL
INVESTMENT AUTHORITY

Ahmad Alsadhan
CLIFFORD CHANCE

Khaled A. Al-Sarra
SAUDI AKNAN CONSULTANTS

Anwaar Alshammari
SHEARMAN & STERLING LLP

Abdulmohsen Alshenify
SAUDI ARABIA CUSTOMS

Wisam AlSindi
ALSINDI LAW FIRM

Abdullah Alsowayan
SAUDI ARABIAN
MONETARY AGENCY

Badr Fahad AlSudairi
BFS ARCHITECTS

Omar Alzamil
ABDULLAH ALZAMIL
CONTRACTING

Lamisse Bajunaid
ALSINDI LAW FIRM

John Balouziyeh
DENTONS

Nouf Bannan
ALSINDI LAW FIRM

Nada Bashammakh
ALSINDI LAW FIRM

Mohammed Bashraheel

Ihsan Bu Hulaiga
JOATHA CONSULTING

Hanan Eesa
DENTONS

Ahmad Garoub
THE LAW FIRM OF
MEDHAT GAROUB

Majed Mohammed Garoub
LAW FIRM OF MAJED
M. GAROUB

Medhat Garoub
THE LAW FIRM OF
MEDHAT GAROUB

Abdullah Habardi
ABDULLAH HABARDI OFFICE OF
LAWYERS AND CONSULTANTS

Fehem Hashmi
CLIFFORD CHANCE

Chadi F. Hourani
HOURANI & ASSOCIATES

Vijeesh M.K.
ARABCO LOGISTICS

Zaid Mahayni
SEDCO HOLDING

Mohammed Majed AlQahtani
UNIFIED REGISTRY—MINISTRY
OF COMMERCE & INDUSTRY

Tahir Malik
DB SCHENKER SAUDI ARABIA

Humaid Mudhaffr
SAUDI CREDIT
BUREAU—SIMAH

Reed Runnells
OMAR ALRASHEED &
PARTNERS LAW FIRM

Faisal Saad Al-Bedah
SAUDI ARABIA CUSTOMS

Muhammad Anum Saleem
EVERSHEDS SUTHERLAND

Jawad Shabir
KPMG

Arvind Sinha
RCS PVT. LTD. BUSINESS
ADVISORS GROUP

Mohammed Yaghmour
PWC SAUDI ARABIA

Abdul Aziz Zaibag
ALZAIBAG CONSULTANTS

SENEGAL

BCEAO

CREDITINFO VOLO

FALL & PARTNERS

ONAS

SENELEC

Baba Aly Barro
PRICEWATERHOUSECOOPERS
TAX & LEGAL SA

Ahmed Tidiane Ba
GENI & KEBE

Mamadou Berthe
ATELIER D'ARCHITECTURE

Alassane Boye
CENTRE DE GESTION
AGRÉE DE DAKAR

Baidalaye Cissokho
CHAMBRE DES NOTAIRES
DU SENEGAL

Ibrahima Diagne
GAINDE 2000

Amadou Diouldé Diallo
MINISTERE DE L'URBANISME
ET DE L'ASSAINISSEMENT

Maciré Diallo
SCP NDIAYE DIAGNE &
DIALLO NOTAIRES ASSOCIÉS

Abdoul Aziz Dieng
CENTRE DE GESTION
AGRÉE DE DAKAR

Mohamed Dieng
GENI & KEBE

Amadou Diop
GAINDE 2000

Angelique Pouye Diop
APIX AGENCE CHARGÉE
DE LA PROMOTION DE
L'INVESTISSEMENT ET DES
GRANDS TRAVAUX

Fodé Diop
ART INGÉNIERIE SUARL

Oumar Diop
COUMBA NOR THIAM

Ousmane Diouf
DIRECTION GÉNÉRALE DES
IMPÔTS ET DOMAINES

Abdoulaye Drame
CABINET ABDOULAYE DRAME

Moustapha Faye
SOCIÉTÉ CIVILE
PROFESSIONNELLE D'AVOCATS
FRANÇOIS SARR & ASSOCIÉS

Catherine Faye Diop
ORDRE DES ARCHITECTES
DU SÉNÉGAL

Antoine Gomis
SCP SENGHOR & SARR,
NOTAIRES ASSOCIÉS

Papa Bathie Gueye
RMA SÉNÉGAL

Matthias Hubert
PRICEWATERHOUSECOOPERS
TAX & LEGAL SA

Malick Kandji
APIX AGENCE CHARGÉE
DE LA PROMOTION DE
L'INVESTISSEMENT ET DES
GRANDS TRAVAUX

Mahi Kane
PRICEWATERHOUSECOOPERS
TAX & LEGAL SA

Sidy Kanoute
AVOCAT À LA COUR

Mouhamed Kebe
GENI & KEBE

Patricia Lake Diop
ETUDE ME PATRICIA LAKE DIOP

Mamadou Lamine Ba
APIX AGENCE CHARGÉE
DE LA PROMOTION DE
L'INVESTISSEMENT ET DES
GRANDS TRAVAUX

Doudou Charles Lo
FINKONE TRANSIT SA

Cheikh Loum Pouye
FINKONE TRANSIT SA

Moussa Mbacke
ETUDE NOTARIALE
MOUSSA MBACKE

Mamadou Mbaye
SCP MAME ADAMA
GUEYE & ASSOCIÉS

Ngouda Mbaye
HECTO ENERGY

Saliou Mbaye
HECTO ENERGY

Birame Mbaye Seck
DIRECTION DU DEVELOPPEMENT URBAIN

Sy Ndiaga
SCP SY & KAMARA

Amadou Moustapha Ndiaye
SCP NDIAYE DIAGNE & DIALLO NOTAIRES ASSOCIÉS

Elodie Dagneaux Ndiaye
APIX AGENCE CHARGÉE DE LA PROMOTION DE L'INVESTISSEMENT ET DES GRANDS TRAVAUX

Faer Ndiaye
ARCHITECT

Macodou Ndour
CABINET MACODOU NDOUR

Moustapha Ndoye
CABINET MAÎTRE MOUSTAPHA NDOYE

Ibrahima Niang
ETUDE DE MAÎTRE IBRAHIMA NIANG

Macoumba Niang
REGISTRE DU COMMERCE ET DU CREDIT MOBILIER

Souleymane Niang
ETUDE DE MAÎTRE IBRAHIMA NIANG

Ba Ousmane
TRIBUNAL DE COMMERCE HORS-CLASSE DE DAKAR

Mouhamadou Abass A. Sall
LAMTORO STUDIOS

Abibatou Samb-Diouck
ETUDE SAMB-DIOUCK

François Sarr
SOCIÉTÉ CIVILE PROFESSIONNELLE D'AVOCATS FRANÇOIS SARR & ASSOCIÉS

Daniel-Sédar Senghor
SCP SENGHOR & SARR, NOTAIRES ASSOCIÉS

Djibril Thiam
ETUDE ME PATRICIA LAKE DIOP

Ndèye Khoudia Tounkara
ETUDE ME MAYACINE TOUNKARA ET ASSOCIÉS

SERBIA

AJILON SOLUTIONS DEVELOPMENT CONSULTING GROUP

Milos Andelković
WOLF THEISS

Senka Andelković

Aleksandar Andrejić
PRICA & PARTNERS LAW OFFICE

Aleksandar Arsic
PRICEWATERHOUSECOOPERS CONSULTING D.O.O.

Andrea Arsic
MARIĆ, MALIŠIĆ & DOSTANIĆ O.A.D.

Vlado Babić
AIR SPEED

Marijana Batak
PUBLIC POLICY SECRETARIAT, GOVERNMENT OF THE REPUBLIC OF SERBIA

Jelena Bojović
NATIONAL ALLIANCE FOR LOCAL ECONOMIC DEVELOPMENT

Bojana Bregović
WOLF THEISS

Milan Brković
ASSOCIATION OF SERBIAN BANKS

Olivera Brković
ZAVIŠIN SEMIZ & PARTNERS

Marina Bulatović
WOLF THEISS

Marija Čabarkapa
VASOVIĆ & PARTNERS LAW OFFICE

Ana Čalić Turudija
PRICA & PARTNERS LAW OFFICE

Dragoljub Cibulić
BDK ADVOKATI

Jovan Ćirković
HARRISONS

Vladimir Dabić
THE INTERNATIONAL CENTER FOR FINANCIAL MARKET DEVELOPMENT

Marina Dacijar
BELGRADE COMMERCIAL COURT

Milan Dakić
BDK ADVOKATI

Kristian Dalea
MARIĆ, MALIŠIĆ & DOSTANIĆ O.A.D.

Vladimir Dašić
BDK ADVOKATI

Gili Dekel
DIRECT CAPITAL S, NOVI DOM RED, NEW VENTURE RED

Milica Dekleva
ADVOKATSKA KANCELARIJA OLIJAČIĆ & TODOROVIĆ

Lidija Djerić
LAW OFFICES POPOVIC, POPOVIC & PARTNERS

Uroš Djordjević
ŽIVKOVIĆ & SAMARDŽIĆ LAW OFFICE

Jelena Kuveljić Dmitric

Veljko Dostanić
MARIĆ, MALIŠIĆ & DOSTANIĆ O.A.D.

Dragan Draca
PRICEWATERHOUSECOOPERS CONSULTING D.O.O.

Ilija Drazić
DRAŽIĆ, BEATOVIĆ & PARTNERS LAW OFFICE

Dragan Gajin
DOKLESTIC & PARTNERS

Jelena Gazivoda
LAW OFFICES JANKOVIĆ, POPOVIĆ & MITIĆ

Marija Gligorević
BDK ADVOKATI

Danica Gligorijević
PRICA & PARTNERS LAW OFFICE

Ksenija Golubović Filipović
ŽIVKOVIĆ & SAMARDŽIĆ LAW OFFICE

Marija Ilić
LAW OFFICE ILIĆ

Miloš Ilić
ŽIVKOVIĆ & SAMARDŽIĆ LAW OFFICE

Marko Janićijević
TOMIC SINDJELIĆ GROZA LAW OFFICE

Ana Jankov
BDK ADVOKATI

Aleksandar Jovičević
HARRISONS

Dušan Karalić
DMK TAX & FINANCE

Marija Karalić
DMK TAX & FINANCE

Ivana Kopilović
KOPILOVIC & KOPILOVIC

Filip Kovacević
DELOITTE D.O.O.

Vidak Kovacević
WOLF THEISS

Ivan Krsikapa
NINKOVIĆ LAW OFFICE

Ana Krstić
PRICA & PARTNERS LAW OFFICE

Zach Kuvizić
KUVIZIĆ & TADIĆ LAW OFFICE

Rada Lacić
KOPILOVIC & KOPILOVIC

Kosta D. Lazić
LAW OFFICE KOSTA D. LAZIĆ

Milan Lazić
KN KARANOVIĆ & NIKOLIĆ

Ružica Mačukat
SERBIAN BUSINESS REGISTERS AGENCY (SBRA)

Miladin Maglov
SERBIAN BUSINESS REGISTERS AGENCY (SBRA)

Aleksandar Mančev
PRICA & PARTNERS LAW OFFICE

Aleksandar Marić
VASOVIĆ & PARTNERS LAW OFFICE

Predrag Matić
DISTRIBUTION SYSTEM OPERATOR EPS DISTRIBUCIJA D.O.O. BEOGRAD (EPSD)

Ines Matijević-Papulin
HARRISONS

Djordje Mijatov
LAW OFFICE ILIĆ

Predrag Milenković
DRAŽIĆ, BEATOVIĆ & PARTNERS LAW OFFICE

Branko Milovanović
TEBODIN D.O.O.

Milena Mitić
KN KARANOVIĆ & NIKOLIĆ

Aleksandar Mladenović
MLADENOVIC & STANKOVIC IN COOPERATION WITH ROKAS INTERNATIONAL LAW FIRM

Dejan Mraković
DELOITTE D.O.O.

Stefan Nešić
HARRISONS

Veljko Nešić
PRICA & PARTNERS LAW OFFICE

Igor Nikolić
DOKLESTIC & PARTNERS

Dimitrije Nikolić
GEBRUDER WEISS D.O.O.

Marija Nikolić
KOPILOVIC & KOPILOVIC

Djurdje Ninković
NINKOVIĆ LAW OFFICE

Bojana Noskov
WOLF THEISS

Zvonko Obradović
SERBIAN BUSINESS REGISTERS AGENCY (SBRA)

Darija Ognjenović
PRICA & PARTNERS LAW OFFICE

Igor Oljačić
ADVOKATSKA KANCELARIJA OLIJAČIĆ & TODOROVIĆ

Stefan Pavlović
MLADENOVIC & STANKOVIC IN COOPERATION WITH ROKAS INTERNATIONAL LAW FIRM

Časlav Petrović
ZAVIŠIN SEMIZ & PARTNERS

Jasmina Petrović
CITY OF BELGRADE, URBANISM DEPARTMENT

Ana Popović
ŽIVKOVIĆ & SAMARDŽIĆ LAW OFFICE

Mihajlo Prica
PRICA & PARTNERS LAW OFFICE

Jasmina Radovanović
NATIONAL ALLIANCE FOR LOCAL ECONOMIC DEVELOPMENT

Branka Rajčić
PRICEWATERHOUSECOOPERS CONSULTING D.O.O.

Branimir Rajsić
KARANOVIĆ & NIKOLIĆ LAW FIRM

Miljan Savić
KOPILOVIC & KOPILOVIC

Stojan Semiz
ZAVIŠIN SEMIZ & PARTNERS

Marko Srdanović
MUNICIPALITY OF SURCIN

Ana Stanković
DIRECT CAPITAL S, NOVI DOM RED, NEW VENTURE RED

Dragana Stanojević
USAID BUSINESS ENABLING PROJECT—BY CARDNO EMERGING MARKETS USA LTD.

Petar Stojanović
JOKSOVIĆ, STOJANOVIĆ AND PARTNERS

Nikola Sugaris
ZAVIŠIN SEMIZ & PARTNERS

Marko Tesanović
WOLF THEISS

Ana Tomic
JOKSOVIĆ, STOJANOVIĆ AND PARTNERS

Jovana Tomić
ŽIVKOVIĆ & SAMARDŽIĆ LAW OFFICE

Mile Tomić
MUNICIPALITY OF SURCIN

Snežana Tosić
SERBIAN BUSINESS REGISTERS AGENCY (SBRA)

Hristina Vojvodić
PRICA & PARTNERS LAW OFFICE

Maja Vrclj
TEBODIN CONSULTANTS AND ENGINEERS

Goran Vučić
JOKSOVIĆ, STOJANOVIĆ AND PARTNERS

Srećko Vujaković
MORAVČEVIĆ VOJNOVIĆ I PARTNERI IN COOPERATION WITH SCHOENHERR

Tanja Vukotić Marinković
SERBIAN BUSINESS REGISTERS AGENCY (SBRA)

Miloš Vulić
PRICA & PARTNERS LAW OFFICE

Djordje Zejak
BDK ADVOKATI

Miloš Živković
ŽIVKOVIĆ & SAMARDŽIĆ LAW OFFICE

Igor Živkovski
ŽIVKOVIĆ & SAMARDŽIĆ LAW OFFICE

SEYCHELLES

POOL & PATEL PUBLIC UTILITIES CORPORATION

Fanette Albert
SEYCHELLES PLANNING AUTHORITY

Justin Bacharie
ELECTRICAL CONSULTANT SEYCHELLES

Jules Baker
MINISTRY OF EMPLOYMENT, IMMIGRATION AND CIVIL STATUS

Paul Barrack

Karishma Beegoo
APPLEBY

Terry Biscornet
SEYCHELLES PLANNING AUTHORITY

Juliette Butler
APPLEBY

Ronald Cafrine

Emmaline Camille

Petar Chakarov
HEALY CONSULTANTS GROUP PLC

Francis Chang-Sam
LAW CHAMBERS OF FRANCIS CHANG-SAM

Alex Ellenberger
ADD LOCUS ARCHITECTS LTD.

Joseph Francois
SEYCHELLES PLANNING AUTHORITY

Bernard Georges
GEORGES & GEORGES

Fred Hoareau
COMPANY AND LAND REGISTRY

Bryan Julie
BRYAN JULIE LAW CHAMBERS

Malcolm Moller
APPLEBY

Fred Morel

Marcus Naiken
HUNT, DELTEL & CO. LTD.

Margaret Nourice
STAMP DUTY COMMISSION

Brian Orr
MEJ ELECTRICAL

Flossy Payet

Wendy Pierre
COMPANY AND LAND REGISTRY

Khothai Pillay
EY SEYCHELLES

Victor Pool
OFFICE OF THE ATTORNEY GENERAL

Divino Sabino
PARDIWALLA TWOMEY LABLACHE

Jonathan Valentin
CENTRAL BANK OF SEYCHELLES

Bronhsonn Winslow
WINSLOW NAYA CONSULTING

SIERRA LEONE

COLE, KANU & PARTNERS

Amos Odame Adjei
PWC GHANA

Alfred Akibo-Betts
NATIONAL REVENUE AUTHORITY

Padrina Ardua Annan
PWC GHANA

Christian S. Asgill
FREETOWN NOMINEES

Gideon Ayi-Owuo
PWC GHANA

Isiaka Balogun
KPMG

Abdul Akim Bangura
ASSOCIATION OF CLEARING AND FORWARDING AGENCIES SIERRA LEONE

Mallay F. Bangura
ELECTRICITY DISTRIBUTION AND SUPPLY AUTHORITY

Philip Bangura
BANK OF SIERRA LEONE

Claudius Bart-Williams
PENNARTH GREENE & COMPANY LIMITED

Ayesha Bedwei
PWC GHANA

Anthony Y. Brewah
BREWAH & CO.

Medgar Brown
BALMED HOLDINGS LTD.

Sponsford Cole
FREETOWN NOMINEES

Siman Mans Conteh
INCOME TAX BOARD OF APPELLATE COMMISSIONERS

Kwesi Amo Dadson
PWC GHANA

Momoh Dumbuya
ELECTRICITY DISTRIBUTION AND SUPPLY AUTHORITY

Melvin Foday Khabenje
PENNARTH GREENE & COMPANY LIMITED

Manilus Garber
JARRETT-YASKEY, GARBER & ASSOCIATES: ARCHITECTS (JYGA)

Francis Kwame Gerber
HALLOWAY & PARTNERS SOLICITORS

Eke Ahmed Halloway
HALLOWAY & PARTNERS SOLICITORS

Mohamed Jalloh
AKIM AND SATU C&F AGENCY

Ahmed Yassin Jallo-Jamboria

Ransford Johnson
LAMBERT & PARTNERS, PREMIERE CHAMBERS

Marcella Jones
PENNARTH GREENE & COMPANY LIMITED

Jerrie S. Kamara
FREETOWN NOMINEES

Mohamed Kamara
FREETOWN NOMINEES

George Kawaley
BABADORIE CLEARING & FORWARDING CO.

Aleiyah Keita

Patrick Syl Kongo
NATIONAL REVENUE AUTHORITY

Lansana Kotor-Kamara
FAST TRACK COMMERCIAL COURT

George Kwatia
PWC GHANA

Michala Mackay
CORPORATE AFFAIRS COMMISSION OF SIERRA LEONE

Clifford Marcus-Roberts
KPMG

Corneleius Max-Williams
DESTINY SHIPPING AGENCIES LTD.

Francis Nyama
ELECTRICITY DISTRIBUTION AND SUPPLY AUTHORITY

Afolabi Oluwole
CUSTOMERWORTH

Eduard Parkinson
ELECTRICITY DISTRIBUTION AND SUPPLY AUTHORITY

Cheryl Sembie
ADVOCAID (SL)

Vivian Solomon
SUPREME COURT OF SIERRA LEONE

Millicent Stronge

Eddinia Swallow
WRIGHT & CO.

Alvin Tamba
KPMG

Ebun Tengbe
COLE, KANU & PARTNERS

Olyemisi Williams
PENNARTH GREENE & COMPANY LIMITED

Prince Williams
CORPORATE AFFAIRS COMMISSION OF SIERRA LEONE

Claudius Williams-Tucker
VERITAS PROFESSIONAL SERVICES

Rowland Wright
WRIGHT & CO.

SINGAPORE

EY SINGAPORE

MINISTRY OF MANPOWER

MINISTRY OF TRADE & INDUSTRY

STATE COURTS

Yvonne Ang
PUBLIC UTILITIES BOARD

Caroline Berube
HJM ASIA LAW & CO LLC

Andrew Chan
ALLEN & GLEDHILL LLP

Ewe Jin Chan
ECAS CONSULTANT PTE. LTD.

Yoh Chuang Chee
RSM CHIO LIM LLP

Hooi Yen Chin
POLARIS LAW CORPORATION

Eng Christopher
INSOLVENCY AND PUBLIC TRUSTEE'S OFFICE

Kit Min Chye
TAN PENG CHIN LLC

Kamil Dada
TETRAFLOW PTE LTD.

Miah Fok
CREDIT BUREAU SINGAPORE PTE. LTD.

Harold Foo
INSOLVENCY AND PUBLIC TRUSTEE'S OFFICE

Joseph Foo
NATIONAL ENVIRONMENTAL AGENCY

David Ho
DHA+PAC

Don Ho
DHA+PAC

Jay Jay
JUST R. TRANSPORT ENTERPRISE PTE. LTD.

Hern Kuan Liu
TAN PENG CHIN LLC

Huen Poh Lai
RSP ARCHITECTS PLANNERS & ENGINEERS (PTE) LTD.

Yvonne Lay
INLAND REVENUE AUTHORITY

Lee Lay See
RAJAH & TANN SINGAPORE LLP

Yuan Lee
WONG TAN & MOLLY LIM LLC

Wendy Leo
ACCOUNTING & CORPORATE REGULATORY AUTHORITY, ACRA

Edwin Leow
NEXIA TS TAX SERVICES PTE. LTD.

Kenneth Lim
ALLEN & GLEDHILL LLP

Meng May Lim
BUILDING & CONSTRUCTION AUTHORITY

Peng Hong Lim
PH CONSULTING PTE. LTD.

William Lim
CREDIT BUREAU SINGAPORE PTE. LTD.

Joseph Liow
STRAITS LAW

Loh Meiling
NEXIA TS TAX SERVICES PTE. LTD.

Girish Naik
PWC SINGAPORE

Daryl Ng
DNKH LOGISTICS

Eddee Ng
TAN KOK QUAN PARTNERSHIP

Beng Hong Ong
WONG TAN & MOLLY LIM LLC

Vincent Ooi Khay Hoe
TAN PENG CHIN LLC

Alex Ow
ACCOUNTING & CORPORATE REGULATORY AUTHORITY, ACRA

Lim Bok Hwa Sandy
JUST R. TRANSPORT ENTERPRISE PTE. LTD.

Martin Tan
URBAN REDEVELOPMENT AUTHORITY

Tay Lek Tan
PWC SINGAPORE

Joo Heng Teh
TEH JOO HENG ARCHITECTS

Siu Ing Teng
SINGAPORE LAND AUTHORITY

Matthew Teo
RAJAH & TANN SINGAPORE LLP

Keith Tnee
TAN KOK QUAN PARTNERSHIP

Edwin Tong
ALLEN & GLEDHILL LLP

Keam Tong Wong
WOH HUP PRIVATE LIMITED

Kok Siang Wong
STEVEN TAN RUSSELL BEDFORD PAC—MEMBER OF RUSSELL BEDFORD INTERNATIONAL

Siew Kwong Wong
ENERGY MARKET AUTHORITY

Isaac Yong
FIRE SAFETY & SHELTER DEPARTMENT

SLOVAK REPUBLIC

CUSTOMS

Jana Bacekova
ALIANCIAADVOKATOV AK, S.R.O.

Branislav Brocko
BEATOW PARTNERS

Ján Budinský
CRIF—SLOVAK CREDIT BUREAU, S.R.O.

Peter Čavojský
CLS ČAVOJSKÝ & PARTNERS, S.R.O.

Katarína Čechová
ČECHOVÁ & PARTNERS S.R.O.

Tomas Cermak
WEINHOLD LEGAL

Tomáš Cibula
WHITE & CASE S.R.O.

Peter Drenka
HAMALA KLUCH VÍGLASKÝ S.R.O.

Jan Dvorecky
SCM LOGISTICS S.R.O.

Matúš Fojtl
GEODESY, CARTOGRAPHY AND CADASTRE AUTHORITY

Iveta Grosseova
FINANCIAL ADMINISTRATION OF THE SLOVAK REPUBLIC

Roman Hamala
HAMALA KLUCH VÍGLASKÝ S.R.O.

Tatiana Hlušková
MINISTRY OF ECONOMY

Peter Hodál
WHITE & CASE S.R.O.

Simona Hofferová
MINISTRY OF FINANCE

David Horváth
BEATOW PARTNERS

Barbora Hrabcakova
WHITE & CASE S.R.O.

Veronika Hrušovská
PRK PARTNERS S.R.O.

Lucia Huntatová
JNC LEGAL S.R.O.

Miroslav Jalec
ZÁPADOSLOVENSKÁ DISTRIBUČNÁ AS

Lukáš Jankovič
MINISTRY OF TRANSPORT AND CONSTRUCTION

Tomáš Kamenec
PAUL Q. LAW FIRM

Marián Kapec
ZÁPADOSLOVENSKÁ DISTRIBUČNÁ AS

Kristína Klenova
BEATOW PARTNERS

Martin Kluch
HAMALA KLUCH VÍGLASKÝ S.R.O.

Roman Konrad
PROFINAM, S.R.O.

Miroslav Kopac
NATIONAL BANK OF SLOVAKIA

Jakub Kováčik
CLS ČAVOJSKÝ & PARTNERS, S.R.O.

Karol Kovács
NOTARSKA KOMORA SLOVENSKEJ REPUBLIKY

Marián Krajčír
NZES ENERGY

Gabriela Kubicová
PWC SLOVAKIA

Martin Maliar
MINISTRY OF JUSTICE

Luciána Malovcová
MINISTRY OF JUSTICE

Jakub Malý
DETVAI LUDIK MALÝ ÚDVAROS

Magdaléna Markechová
MARKECHOVA JMJ LEGAL

Alex Medek
WHITE & CASE S.R.O.

Nina Molcanova
PWC SLOVAKIA

Petra Murínová
DEDÁK & PARTNERS

Miloš Nagy
ZÁPADOSLOVENSKÁ DISTRIBUČNÁ AS

Jaroslav Niznansky
JNC LEGAL S.R.O.

Andrea Oľšovská
PRK PARTNERS S.R.O.

Adriana Palasthyova
PWC SLOVAKIA

Martin Polónyi
MINISTRY OF FINANCE

Simona Rapavá
WHITE & CASE S.R.O.

Gerta Sámelová-Flassiková
ALIANCIAADVOKATOV AK, S.R.O.

Zuzana Satkova
PWC SLOVAKIA

Nikoleta Scasna
PWC SLOVAKIA

Christiana Serugova
PWC SLOVAKIA

Iveta Šimončíčová
MINISTRY OF ECONOMY

Jaroslav Škubal
PRK PARTNERS S.R.O.

Patrik Turosik
MINISTRY OF ECONOMY

Jakub Vojtko
JNC LEGAL S.R.O.

Otakar Weis
PWC SLOVAKIA

Katarina Zaprazna
PWC SLOVAKIA

Tomáš Zarecký Dentico
ZÁRECKÝ ZEMAN

Michal Záhurecký
WHITE & CASE S.R.O.

Dagmar Zukalová
ZUKALOVÁ—ADVOKÁTSKA
KANCELÁRIA S.R.O.

SLOVENIA
ODVETNIŠKA DRUŽBA NEFFT

Igor Angelovski
LAW FIRM KAVČIČ, BRAČUN
& PARTNERS, O.P., D.O.O.

Vladimir Bilic
VLADIMIR BILIC LAW
OFFICE LTD.

Jana Božič
KAVČIČ, BRAČUN &
PARTNERS, O.P., D.O.O.

Damijan Brulc
BRULC, GABERŠČIK IN
PARTNERJI, ODVETNIŠKA
DRUŽBA

Branko Butala
COMARL D.O.O.

Tomaž Čad
LAW FIRM ČAD

Mitja Čampa
VEM OFFICE (AJPES
LJUBLJANA BRANCH)

Martin Carni
ODVETNIKI ŠELIH & PARTNERJI

Luka Dolinar
ELEKTROINSTALACIJE

Maša Drkušič
ODI LAW SLOVENIA

Nada Drobnic
KPMG

Andrej Ekart
LOCAL COURT MARIBOR

Luka Fabiani
Mojca Fakin
FABIANI, PETROVIČ, JERAJ, REJC
ATTORNEYS-AT-LAW LTD.

Marina Ferfolja Howland
FERFOLJA, LJUBIC IN PARTNERJI

Aleksander Ferik
PWC SVETOVANJE D.O.O.

Pavle Flere

Marko Frantar
SCHOENHERR

Sasa Galonja
MINISTRY FOR ENVIRONMENTAL
AND SPATIAL PLANNING

Joze Globocnik
COMARL D.O.O.

Alenka Gorenčič
DELOITTE

Jan Gorjup
KIRM PERPAR, LTD.

Eva Gostisa
JADEK & PENSA D.O.O.—O.P.

Hermina Govekar Vičič
BANK OF SLOVENIA

Bara Gradišar
DELOITTE

Andreja Hocevar
PROEVENT D.O.O.

Barbara Hočevar
PWC SVETOVANJE D.O.O.

Branko Ilić
ODI LAW SLOVENIA

Tjasa Ivanc
UNIVERSITY OF MARIBOR,
FACULTY OF LAW

Luka Ivanic
MINISTRY FOR ENVIRONMENTAL
AND SPATIAL PLANNING

Andraž Jadek

Matjaž Jan
ODI LAW SLOVENIA

Andrej Jarkovič
LAW FIRM JANEŽIČ &
JARKOVIČ LTD.

Jernej Jeraj
FABIANI, PETROVIČ, JERAJ, REJC
ATTORNEYS-AT-LAW LTD.

Sabina Jereb
MINISTRY FOR ENVIRONMENTAL
AND SPATIAL PLANNING

Miha Kač
DOBRAVC TATALOVIČ AND KAČ

Boris Kastelic
FINANCIAL INSTITUTION OF
THE REPUBLIC OF SLOVENIA

Klavdija Kek
ODVETNIKI ŠELIH & PARTNERJI

Miro Košak
NOTARY OFFICE KOŠAK

Sana Koudila
KIRM PERPAR, LTD.

Neža Kranjc
ODVETNIKI ŠELIH & PARTNERJI

Tomaz Kristof
STUDIO KRISTOF
ARHITEKTI D.O.O.

Uroš Križanec
SKM LAW FIRM

Borut Leskovec
JADEK & PENSA D.O.O.—O.P.

Borce Malijanski
SCHOENHERR

Miroslav Marchev
PWC SVETOVANJE D.O.O.

Peter Mele
LAW FIRM PETER MELE

Nastja Merlak
JADEK & PENSA D.O.O.—O.P.

Helena Miklavcic
LJUBLJANA DISTRICT
COURT, COMMERCIAL
LAWSUITS DEPARTMENT

Darja Miklavčič
ODVETNIKI ŠELIH &
PARTNERJI, O.P., D.O.O.

Matjaž Miklavčič
SODO D.O.O.

Aleksandra Mitič
KAVČIČ, BRAČUN &
PARTNERS, O.P., D.O.O.

Bojan Mlaj
ENERGY AGENCY OF THE
REPUBLIC OF SLOVENIA

Eva Možina
SCHOENHERR

Blaž Ogorevc
ODVETNIKI ŠELIH & PARTNERJI

Neli Okretič
JADEK & PENSA D.O.O.—O.P.

Rok Oman
OFIS ARHITEKTI

Elva Omerša
FABIANI, PETROVIČ, JERAJ, REJC
ATTORNEYS-AT-LAW LTD.

Sonja Omerza
DELOITTE

Matjaz Osvald
SODO D.O.O.

Maja Pangeršič
DELOITTE

Iris Pensa
LAW OFFICE JADEK & PENSA

Tamara Petrovic
ODVETNIKI ŠELIH & PARTNERJI

Tomaž Petrovič
FABIANI, PETROVIČ, JERAJ, REJC
ATTORNEYS-AT-LAW LTD.

Valdi Pincin
COMARL D.O.O.

Nataša Pipan-Nahtigal
ODVETNIKI ŠELIH & PARTNERJI

Petra Plevnik
LAW FIRM MIRO SENICA
AND ATTORNEYS LTD.

Bojan Podgoršek
NOTARIAT

Ester Prajs
LJUBLJANA COUNTY COURT

Luka Pregelj

Anja Primožič
DELOITTE

Nika Rebek
VEM OFFICE (AJPES
LJUBLJANA BRANCH)

Špela Remec
ODVETNIKI ŠELIH & PARTNERJI

Jasmina Rešidovič
NOTARY OFFICE KOŠAK

Patricija Rot
JADEK & PENSA D.O.O.—O.P.

Andreja Šabec
FINANCIAL ADMINISTRATION
OF THE REPUBLIC OF SLOVENIA

Bostjan Sedmak
ODVETNIK SEDMAK

Branka Sedmak
JADEK & PENSA D.O.O.—O.P.

Tadej Sinkovec
SODO D.O.O.

Andreja Škofič Klanjšček
DELOITTE

Nives Slemenjak
SCHOENHERR

Kristijan Stamatovic
ALFA SP D.O.O. LOGISTICS

Rok Starc
NOTARY OFFICE KOŠAK

Gregor Strojim
SUPREME COURT

Maja Subic
LAW FIRM MIRO SENICA
AND ATTORNEYS LTD.

Tilen Terlep
LAWYER

Blanka Tome
VEM OFFICE (AJPES
LJUBLJANA BRANCH)

Žiga Urankar
JADEK & PENSA D.O.O.—O.P.

Katarina Vodopivec
SUPREME COURT

Ana Vran
FABIANI, PETROVIČ, JERAJ, REJC
ATTORNEYS-AT-LAW LTD.

Katja Wostner
BDO SVETOVANJE D.O.O.

Petra Zapušek
JADEK & PENSA D.O.O.—O.P.

Nina Žefran
DELOITTE

Tomaž Žganjar
VEM OFFICE (AJPES
LJUBLJANA BRANCH)

Ljuba Zupančič Čokert
LAW FIRM MIRO SENICA
AND ATTORNEYS LTD.

SOLOMON ISLANDS
CREDIT & DATA
BUREAU LIMITED

Agnes Atkin
MINISTRY OF LAND,
HOUSING AND SURVEY

Jesus Benito
EXPRESS FREIGHT
MANAGEMENT—
SOLOMON ISLANDS

Don Boykin
PACIFIC ARCHITECTS LTD.

Kenneth Bulehite
HONIARA CITY COUNCIL

Anthony Frazier

Julie Haro
PREMIERE GROUP OF
COMPANIES LTD.

Douglas Hou
PUBLIC SOLICITOR'S OFFICE

Sebastian Keso
TRADCO SHIPPING

Hegstad Koga
MINISTRY FOR JUSTICE
AND LEGAL AFFAIRS

Wayne Morris
MORRIS & SOJNOCKI
CHARTERED ACCOUNTANTS

Andrew Radclyffe

Chaniel Sani
HONIARA CITY COUNCIL

Gregory Joseph Sojnocki
MORRIS & SOJNOCKI
CHARTERED ACCOUNTANTS

Makario Tagini
GLOBAL LAWYERS,
BARRISTERS & SOLICITOR

Selwyn Takana
MINISTRY OF FINANCE
AND TREASURY

Cindrella Vunagi
HONIARA CITY COUNCIL

Pamela Wilde
MINISTRY FOR JUSTICE
AND LEGAL AFFAIRS

Yolande Yates
GOH & PARTNERS

SOMALIA
Hafsa Aamin

Nor Abdulle Afrah
BENADIR UNIVERSITY

Abdulkadir Ali Adow
MAYOR'S OFFICE AT THE
MUNICIPALITY OF MOGADISHU

Ahmed Aweis
MOGADISHU LAW OFFICE

Mohamed Dubad

Abdiwahid Osman Haji
MOGADISHU LAW OFFICE

Sadia Hasan

Mahdi Hassan
DARYEEL SHIPPING
AND FORWARDING

Abdirahman Hassan Wardere
MOGADISHU UNIVERSITY

Ahmed Jama Kheire
ADAMI GENERAL SERVICE

Ahmed Mahmoud

Mariam Mohamed

Hassan Mohamed Ali
MOGADISHU LAW OFFICE

Bashir Mohamed Sheikh
MOGADISHU UNIVERSITY

Mohamed Mohamoud Hashi
SOMALILAND LAWYERS
ASSOCIATION (SOLLA)

Ali Mohamud Mahadalle
HIJAZ CLEARANCE AND
FORWARDING SERVICE

Osman Osman
MOGADISHU LAW OFFICE

SOUTH AFRICA
Nicolaos Akritidis
PARADIGM ARCHITECTS

Okyerebea Ampofo-Anti
WEBBER WENTZEL

Adriaan Basson
WINGMAN ACCOUNTING

Lauren Becker
WERKSMANS INC.

Kobus Blyghaut
ATTORNEY

Stan Bridgens
SOUTH AFRICA INSTITUTE
OF ELECTRICAL ENGINEERS

Philippa Bruyns
GLYN MARAIS

Jeff Buckland
HOGAN LOVELLS

Ian Burger
NOVALEGAL

Mike Cary
NETACTIVE

Zamadeyi Cebisa
WEBBER WENTZEL

Vivien Chaplin
HOGAN LOVELLS

Brendon Christian
BUSINESS LAW BC

Saskia Cole
KIPD

Haydn Davies
WEBBER WENTZEL

Gretchen de Smit
ENSAFRICA

Lauren Fine
NORTON ROSE FULBRIGHT
SOUTH AFRICA

Monica Fourie
GLYN MARAIS

Brian Frank
GLYN MARAIS

Catherine Grainger
GWE ARCHITECTURE

Daneille Halters
TRANSUNION

Cynthia Hlongwane
TRANSGLOBAL

Ricky Infant
GIURICICH

Timothy Johnson
SAGE ARCHITECTS

Jonathan Jones
NORTON ROSE FULBRIGHT
SOUTH AFRICA

Raoul Kissun
NORTON ROSE FULBRIGHT
SOUTH AFRICA

Tiaan Klaassens
WINGMAN ACCOUNTING

Carlize Knoesen
DEPARTMENT OF RURAL
DEVELOPMENT AND
LAND REFORM

Lisa Koenig
TRANSUNION

Jeffrey Kron
NORTON ROSE FULBRIGHT
SOUTH AFRICA

Johnathan Leibbrandt
WEBBER WENTZEL

Eric Levenstein
WERKSMANS INC.

Jacques Maart
CITY OF JOHANNESBURG

Kyle Mandy
PWC SOUTH AFRICA

Johan Marais
SAAFF

Jabu Masondo
PWC SOUTH AFRICA

Patt Mazibuko
CITY OF JOHANNESBURG—
BUILDING DEVELOPMENT
MANAGEMENT

Terrick McCallum
BAKER MCKENZIE

Burton Meyer
CLIFFE DEKKER HOFMEYR INC.

Mahomed Fayaz Monga
GROSSKOPFF LOMBART
HUYBERECHTS &
ASSOCIATES ARCHITECTS

Tshepo Mongalo
MONASH SOUTH AFRICA

Darren Oliver
ADAMS & ADAMS

Noushaad Omarjee
SHEPSTONE & WYLIE

Graeme Palmer
GARLICHE & BOUSFIELD INC.

Marius Papefus
SOUTH AFRICAN
REVENUE SERVICE

Attie Pretorius
CLIFFE DEKKER HOFMEYR INC.

Malope Ramagaga
CITYPOWER

Lucinde Rhoadie
CLIFFE DEKKER HOFMEYR INC.

Wesley Rosslyn-Smith
UNIVERSITY OF PRETORIA

Ferdie Schneider
BDO

David Short
FAIRBRIDGES ATTORNEYS

Arvind Sinha
RCS PVT. LTD. BUSINESS
ADVISORS GROUP

Rajat Ratan Sinha
RCS PVT. LTD. BUSINESS
ADVISORS GROUP

Richard Steinbach
NORTON ROSE FULBRIGHT
SOUTH AFRICA

Janke Strydom
CLIFFE DEKKER HOFMEYR INC.

Maarten Strydom
STRYDOM M. & ASSOCIATES

James Tubb
BARLOWORLD EQUIPMENT

Nina Valetta
SHEPSTONE & WYLIE

Paul Vermeulen
CITYPOWER

Jean Visagie
PWC SOUTH AFRICA

Rory Voller
COMPANIES AND INTELLECTUAL
PROPERTY COMMISSION (CIPC)

Anthony Whittaker
CITYPOWER

St. Elmo Wilken
ENSAFRICA

Merwyn Wolder
REDLOW SOLAR POWER

SOUTH SUDAN

MINISTRY OF ELECTRICITY
AND DAMS

Victoria Adeng Madut
LIBERTY ADVOCATES LLP

Santino Tito Tipo Adibo

Mufti Othaneil Akum
MINISTRY OF JUSTICE

Roda Allison Dokolo
LOMORO & CO. ADVOCATES

Monyluak Alor Kuol
LIBERTY ADVOCATES LLP

Jimmy Araba Parata
ENGINEERING COUNCIL
OF SOUTH SUDAN

Gabriel Isaac Awow
MINISTRY OF JUSTICE

Leo Bouma
NEWTON LAW GROUP

Biong Kuol Deng
LAWYER

Kuethpiny Deng Nhumrom

Halim Gebeili
NEWTON LAW GROUP

Ajo Noel Julius Kenyi
AJO & CO. ADVOCATES

BENSON KARUIRUEY

Petro Maduk Deng
QATAR NATIONAL BANK
SOUTH SUDAN

Peter Pitya
MINISTRY OF HOUSING

Lomoro Robert Bullen
LOMORO & CO. ADVOCATES

Jeremiah Sauka
MINISTRY OF JUSTICE

David Taban
CIVICON LIMITED

James Tadiwe
NATIONAL CONSULTANTS
ASSOCIATION

Mut Turuk
TURUK & CO. ADVOCATES

Daniel Wani
ENGINEERING COUNCIL
OF SOUTH SUDAN

SPAIN

GRUPO AN

Basilio Aguirre
REGISTRO DE LA
PROPIEDAD DE ESPAÑA

Iñigo Alejandro
ASHURST LLP

Maria Alonso
DLA PIPER SPAIN SLU

Alfonso Alvarado Planas
DIRECCIÓN GENERAL DE
INDUSTRIA, ENERGÍA Y MINAS

Javier Álvarez
J&A GARRIGUES SLP

Jacobo Archilla Martín-Sanz
ASOCIACIÓN/
COLEGIO NACIONAL DE
INGENIEROS DEL ICAI

Serena Argente Escartín
RAPOSO BERNARDO
& ASSOCIADOS

Nuria Armas
BANCO DE ESPAÑA

Ana Armijo
ASHURST LLP

Cristina Ayo Ferrándiz
URÍA & MENÉNDEZ,
MEMBER OF LEX MUNDI

Denise Bejarano
PÉREZ-LLORCA

Monika Beltram
MONEREO MEYER
MARINEL-LO ABOGADOS

Vicente Bootello
J&A GARRIGUES SLP

Agustín Bou
JAUSAS

Antonio Bravo
EVERSHEDS NICEA

Laura Camarero
BAKER MCKENZIE

Lola Cano
BANCO DE ESPAÑA

Ignacio Castrillón Jorge
IBERDROLA DISTRIBUCIÓN
ELÉCTRICA SAU

Francisco Cervilla Sabio
HORTIQUALITY, S.L.

Miguel Cruz Amorós
PWC SPAIN

Leonardo Felice Cultrera
Muñoz
ASTER ABOGADOS

Mariana de la Rosa
URÍA & MENÉNDEZ,
MEMBER OF LEX MUNDI

Pelayo de Salvador Morell
DESALVADOR REAL
ESTATE LAWYERS

Iván Delgado González
PÉREZ-LLORCA

Rossanna D'Onza
BAKER MCKENZIE

Iván Escribano
J&A GARRIGUES SLP

Blanca Fernández Barjau
MINISTERIO DE ECONOMÍA,
INDUSTRIA Y COMPETITIVIDAD

Julia Fernández Esteban
EVERSHEDS NICEA

Pablo Fernández Martín
URÍA & MENÉNDEZ,
MEMBER OF LEX MUNDI

Ariadna Galimany
GÓMEZ-ACEBO &
POMBO ABOGADOS

Patricia García
BAKER MCKENZIE

Valentín García González
CUATRECASAS,
GONÇALVES PEREIRA

Borja García-Alamán
J&A GARRIGUES SLP

Ricardo García-Nieto
GNL RUSSELL BEDFORD
AUDITORES SL

Manuel Gomez
J&A GARRIGUES SLP

Marta Gomez
AYUNTAMIENTO DE MADRID

Ana Gómez
MONEREO MEYER
MARINEL-LO ABOGADOS

Juan Ignacio Gomeza Villa
NOTARIO DE BILBAO

Pilar Gonzalez Ariza
AYUNTAMIENTO DE MADRID

Flaminia González-Barba Bolza
WHITE & CASE

Alvaro González-Escalada
LOGESTA

Carmen González-Noain
BAKER MCKENZIE

David Grasa Graell
AGG

Andrés Herzog
FOURLAW ABOGADOS

Gabriele Hofmann
FOURLAW ABOGADOS

Alejandro Huertas León
J&A GARRIGUES SLP

Marta Jiménez
von Carstenn-Licterfelde

DESALVADOR REAL
ESTATE LAWYERS

Marina Lorente
J&A GARRIGUES SLP

Alberto Lorenzo
BANCO DE ESPAÑA

Julio Isidro Lozano
LVA LUIS VIDAL + ARCHITECTS

Joaquín Macías
ASHURST LLP

Alberto Manzanares
ASHURST LLP

Daniel Marín
GÓMEZ-ACEBO &
POMBO ABOGADOS

Marina Martínez
BAKER MCKENZIE

Eduardo Martínez-Matosas
GÓMEZ-ACEBO &
POMBO ABOGADOS

Jorge Martín-Fernández
CLIFFORD CHANCE

Alberto Mata
THE SPAIN AMERICAN
BAR ASSOCIATION

José Manuel Mateo
J&A GARRIGUES SLP

María Jesús Mazo Venero
CONSEJO GENERAL
DEL NOTARIADO

José María Menéndez Sánchez
ASOCIACIÓN/
COLEGIO NACIONAL DE
INGENIEROS DEL ICAI

Valentín Merino López
VALENTÍN MERINO
ARQUITECTOS SL

Alberto Monreal Lasheras
PWC SPAIN

Pedro Moreira Dos Santos
SCA LEGAL SLP

Eva Mur Mestre
PWC SPAIN

Álex Nistal Vázquez
MONEREO, MEYER &
MARINEL-LO ABOGADOS SLP

Nicolás Nogueroles Peiró
COLEGIO DE REGISTRADORES
DE LA PROPIEDAD Y
MERCANTILES DE ESPAÑA

Rafael Núñez-Lagos de Miguel
URÍA & MENÉNDEZ,
MEMBER OF LEX MUNDI

Álvaro Felipe Ochoa Pinzón
J&A GARRIGUES SLP

Juan Oñate
LINKLATERS

Jorge Ortiz
EQUIFAX IBERICA

Francisco Pablo
DHL EXPRESS

Daniel Parejo Ballesteros
J&A GARRIGUES SLP

Julio Peralta de Arriba
WHITE & CASE

Patricia Pila
DLA PIPER SPAIN SLU

María José Plaza
ASOCIACIÓN/
COLEGIO NACIONAL DE
INGENIEROS DEL ICAI

Carlos Pol
JAUSAS

Carolina Posse
GÓMEZ-ACEBO &
POMBO ABOGADOS

Ignacio Quintana Elena
PWC SPAIN

Nelson Raposo Bernardo
RAPOSO BERNARDO
& ASSOCIADOS

Ana Ribera
JAUSAS

Kim Riddell
ANDALUS GLOBAL PRODUCE SL

Álvaro Rifá
URÍA & MENÉNDEZ,
MEMBER OF LEX MUNDI

Javier Rodríguez
GÓMEZ-ACEBO &
POMBO ABOGADOS

Eduardo Rodríguez-Rovira
URÍA & MENÉNDEZ,
MEMBER OF LEX MUNDI

Álvaro Rojo
J&A GARRIGUES SLP

Mireia Sabate
BAKER MCKENZIE

Eduardo Santamaría Moral
J&A GARRIGUES SLP

Pablo Santos Fita
DELOITTE ABOGADOS

Marcos Soberón
LINKLATERS

Raimon Tagliavini
URÍA & MENÉNDEZ,
MEMBER OF LEX MUNDI

Francisco Téllez de Gregorio
FOURLAW ABOGADOS

Adrián Thery
J&A GARRIGUES SLP

Alberto Torres Perez
AYUNTAMIENTO DE MADRID
Juan Verdugo
J&A GARRIGUES SLP
Fernando Vives Ruiz
J&A GARRIGUES SLP
Beatriz Montes Yebra
PEREZ-LLORCA

SRI LANKA

ABU-GHAZALEH INTELLECTUAL
PROPERTY (AGIP)

ASHADI

Asanka Abeysekera
TIRUCHELVAM ASSOCIATES

Nihal Sri Ameresekere
CONSULTANTS 21 LTD.

Nandi Anthony
CREDIT INFORMATION
BUREAU OF SRI LANKA

Mohamed Anverally
ANVERALLY & SONS (PVT.) LTD.

Surangi Arawwawala
PWC SRI LANKA

Peshala Attygalle
NITHYA PARTNERS

Harsha Cabral
CHAMBERS OF
HARSHA CABRAL

Dilmini Cooray
D.L. & F. DE SARAM

Ranjith Dayananda
REGISTRAR GENERAL'S
DEPARTMENT

Savantha De Saram
D.L. & F. DE SARAM

Chamari de Silva
F.J. & G. DE SARAM

Suvendrini Dimbulana
D.L. & F. DE SARAM

Chamindi Ekanayake
NITHYA PARTNERS

Manjula Ellepola
F.J. & G. DE SARAM

Anjali Fernando
F.J. & G. DE SARAM

Ayomi Fernando
EMPLOYERS' FEDERATION
OF CEYLON

P.N.R. Fernando
COLOMBO MUNICIPAL
COUNCIL

Shanika Fernando
D.L. & F. DE SARAM

Saman Gamage
CEYLON ELECTRICITY BOARD

Thambippillai Gobalasingam
DELOITTE

Jivan Goonetilleke
D.L. & F. DE SARAM

Naomal Goonewardena
NITHYA PARTNERS

Shanaka Gunasekera
F.J. & G. DE SARAM

Ramal Gunasekera
LAN MANAGEMENT
DEVELOPMENT SERVICE

Shehara Gunasekera
F.J. & G. DE SARAM

Niranjala Gunatilake
TIRUCHELVAM ASSOCIATES

Thilanka Namalie
Haputhanthrie
JULIUS & CREASY

Hettiarachchi Hemaratne
THE COLOMBO TEA
TRADERS' ASSOCIATION

Dulanjani Hettiarachchi
F.J. & G. DE SARAM

M. Basheer Ismail
DELOITTE

David Jacob
FITS EXPRESS PVT. LTD.

Sonali Jayasuriya Rajapakse
ATTORNEY-AT-LAW

Shamalie Jayatunge
ATTORNEY-AT-LAW

Niral Kadawatharatchie
FREIGHT LINKS
INTERNATIONAL (PTE.) LTD.

H.E.I. Karunaratna
COLOMBO MUNICIPAL
COUNCIL

Chamila Karunaratne
F.J. & G. DE SARAM

Amila Karunaratne
FREIGHT LINE INTERNATIONAL
(PVT.) LTD.

Janaka Lakmal
CREDIT INFORMATION
BUREAU OF SRI LANKA

Oshadee Liyanapathirana
F.J. & G. DE SARAM

Heshan Mathugamage
DEPARTMENT OF REGISTRAR
OF COMPANIES

Jayavilal Meegoda
CEYLON ELECTRICITY BOARD

Sujeewa Mudalige
PWC SRI LANKA

Dunya Peiris
D.L. & F. DE SARAM

Priyantha Peiris
COLOMBO MUNICIPAL
COUNCIL

Dayaratne Perera
COLOMBO MUNICIPAL
COUNCIL

Nissanka Perera
PWC SRI LANKA

Nishan Premathirathne
CHAMBERS OF
HARSHA CABRAL

Hiranthi Ratnayake
PWC SRI LANKA

Sanjeevanie Ratnayake
CREDIT INFORMATION
BUREAU OF SRI LANKA

Mohamed Rizni
SPEED INTERNATIONAL
FREIGHT SYSTEMS LTD.

Shane Silva
JULIUS & CREASY

Volya Siriwardene
TIRUCHELVAM ASSOCIATES

Priya Sivagananathan
JULIUS & CREASY

Senai Somasekera
URBAN DEVELOPMENT
AUTHORITY OF SRI LANKA

Harshana Suriyapperuma
SECURITIES & EXCHANGE
COMMISSION

J.M. Swaminathan
JULIUS & CREASY

Shehara Varia
F.J. & G. DE SARAM

Hashintha Vidanapathir
TIRUCHELVAM ASSOCIATES

G.G. Weerakkody
COLOMBO MUNICIPAL
COUNCIL

Malsha Wickramasinghe
F.J. & G. DE SARAM

Oshani Wijewardena
D.L. & F. DE SARAM

John Wilson
JOHN WILSON PARTNERS

ST. KITTS AND NEVIS

Michella Adrien
THE LAW OFFICES OF
MICHELLA ADRIEN

Charlene Berry
SCOTIABANK

Neil Coates
GRANT THORNTON

Jan Dash
LIBURD AND DASH

Rayana Dowden
WEBSTER

Evelina E-M. Baptiste
MAGISTRATE COURT

Edward Gift
INLAND REVENUE AUTHORITY

Bernie Greaux
TROPICAL SHIPPING

Mechelle Liburd
DEPARTMENT OF LABOUR

Sherry-Ann Liburd-Charles
GONSALVES PARRY

Shaunette Pemberton
GRANT THORNTON

Reginald Richards
R & R ELECTRICAL
ENGINEERING AIR
CONDITIONING &
REFRIGERATION SERVICES LTD.

Sanshe N.N. Thompson
ST. KITTS ELECTRICITY
DEPARTMENT

Warren Thompson
CONSTRUCTION MANAGEMENT
AND CONSULTING
AGENCY INC. (CMCAI)

Deborah Tyrell
HALIX CORPORATION

Larry Vaughan
CUSTOMS AND EXCISE
DEPARTMENT

Leonora Walwyn
WALWYNLAW

Lennox Warner
LENNOX WARNER
AND PARTNER

Charles Wilkin QC
KELSICK, WILKIN & FERDINAND

ST. LUCIA

LUCELEC

Clive Antoine
MINISTRY OF SUSTAINABLE
DEVELOPMENT, ENERGY,
SCIENCE AND TECHNOLOGY

Natalie Augustin
GLITZENHIRN AUGUSTIN & CO.

Francis Belle
EASTERN CARIBBEAN
SUPREME COURT

Sardia Cenac-Prospere
FLOISSAC FLEMING
& ASSOCIATES

Sean Compton
MELON|DESIGN:ARCHITECTURE

Casey Destang
GRANT THORNTON

Geoffrey Duboulay
FLOISSAC FLEMING
& ASSOCIATES

Michael Duboulay
FLOISSAC FLEMING
& ASSOCIATES

Lydia Faisal
RICHARD FREDERICK AND
LYDIA FAISALS' CHAMBERS

Brenda Floissac-Fleming
FLOISSAC FLEMING
& ASSOCIATES

Peter I. Foster
PETER I. FOSTER & ASSOCIATES

Carol J. Gedeon
CHANCERY CHAMBERS

Garth George
ST. LUCIA ELECTRICITY
SERVICES LTD.

Cheryl Goddard-Dorville
FLOISSAC FLEMING
& ASSOCIATES

Claire Greene-Malaykhan
PETER I. FOSTER & ASSOCIATES

Leevie Herelle
HERELLE, LEEVIE & ASSOCIATES

Adrian Hilaire
ST. LUCIA AIR AND
SEAPORT AUTHORITY

Natasha James
EASTERN CARIBBEAN
SUPREME COURT

John Larcher
J.H. LARCHER'S ELECTRICS LTD.

Kareem Larcher
J.H. LARCHER'S ELECTRICS LTD.

Richard Peterkin
GRANT THORNTON

Trevor Philippe
TREVOR PHILIP AGENCIES LTD.

Martin S. Renee
RENEE'S CONSTRUCTION
COMPANY

Matthew T. Sargusingh
TRI-FINITY ASSOCIATES

Catherine Sealy

Renee St. Rose
PETER I. FOSTER & ASSOCIATES

Leandra Gabrielle Verneuil
CHAMBERS OF JENNIFER
REMY & ASSOCIATES

ST. VINCENT AND THE GRENADINES

Michaela N. Ambrose
BAPTISTE & CO. LAW FIRM

Kay R.A. Bacchus-Browne
KAY BACCHUS-BROWNE
CHAMBERS

Rene M. Baptiste
BAPTISTE & CO. LAW FIRM

Odelinda Barbour
BAPTISTE & CO. LAW FIRM

Aurin Bennett
AURIN BENNETT ARCHITECTS

Graham Bollers
REGAL CHAMBERS

Mikhail A.X. Charles
BAPTISTE & CO. LAW FIRM

Paula E. David
SAUNDERS & HUGGINS

Casey Destang
GRANT THORNTON

Vilma Diaz de Gonsalves
CORPORATE SERVICES INC.

Su Fraser
SENTINEL LAW

Michael Gibson
GIBSON CONSTRUCTION LTD.

Stanley Harris
ST. VINCENT ELECTRICITY
SERVICES LTD.

Isaac Legair
DENNING'S

Moulton Mayers
MOULTON MAYERS
ARCHITECTS

Richard Peterkin
GRANT THORNTON

Michael Richards
GLOBALINK LOGISTICS GROUP

Trevor Thompson
TYA CONSULTANT

Arthur F. Williams
WILLIAMS & WILLIAMS

Stephen Williams
WILLIAMS & WILLIAMS

SUDAN

ABU-GHAZALEH INTELLECTUAL
PROPERTY (AGIP) TMP
AGENTS CO. LTD.

Omer Abdel Ati

Ali Abdelrahman Khalil
SHAMI, KHALIL &
SIDDIG ADVOCATES

Abnaa Sayed Elobied
ABNAA SAYED ELOBIED—
AGRO EXPORT

Wala Hassan Aboalela
EL KARIB & MEDANI
ADVOCATES

Mohamed Ibrahim Adam
DR. ADAM & ASSOCIATES

Ahmed Eldirdiri
SUDANESE COMMERCIAL
LAW OFFICE (SCLO)

Afaf Abdalrahim Elgouzli
MINISTRY OF AGRICULTURE
AND FOREST

Ahmed M. Elhillali
AMERICAN SUDANESE
CONSULTING INC.

Awadallah Elshaikh

Hatim Elshoush
EL BARKAL ENGINEERING
COMPANY

Amr Hamad Omar
EMIRATES ISLAMIC BANK

Intisar Ibrahim

Ahmed Mahdi
MAHMOUD ELSHEIKH OMER
& ASSOCIATES ADVOCATES

Amin Mekki Medani
EL KARIB & MEDANI
ADVOCATES

Abdein Mohamed
CIASA

Somia Mohamed
DARKA FOR TRADING &
SERVICES CO. LTD.

Tariq Mubarak
EL KARIB & MEDANI
ADVOCATES

Abdulhakim Omar
SDV LOGISTICS

Nafisa Omer
OMER ABDELATI LAW FIRM
Mohamed Alaaeldin Osman
DARKA FOR TRADING &
SERVICES CO. LTD.

Enas Salih
SHAMI, KHALIL &
SIDDIG ADVOCATES

Wafa Shami
SHAMI, KHALIL &
SIDDIG ADVOCATES

Husameldin Taha
SUDANESE COMMERCIAL
LAW OFFICE (SCLC)

Marwa Taha
SHAMI, KHALIL &
SIDDIG ADVOCATES

Abdel Gadir Warsama Ghalib
DR. ABDEL GADIR
WARSAMA GHALIB &
ASSOCIATES LEGAL FIRM

Tag Eldin Yamani Sadig
MONTAG TRADING &
ENGINEERING CO. LTD.

Mohamed Zain
KAYAN CONSULTANCY

SURINAME

AURORA ARCHITECTS
NOTARIAAT BLOM

Robert Bottse
HBN LAW

Anneke Chin-A-Lin

Norman Doorson
MANAGEMENT INSTITUTE GLIS

Marcel K. Eyndhoven
N.V. ENERGIEBEDRIJVEN
SURINAME

Rachelle Jong-Along-Asan
HAKRINBANK NV

Siegfried Kenschwil
KPMG

Hans Limapo
LIM A. PO LAW FIRM

Satish Mahees
HAKRINBANK NV

Henk Naarendorp
CHAMBER OF COMMERCE
& INDUSTRY

Joanne Panoram
CHAMBER OF COMMERCE
& INDUSTRY

Marcel Persad
BELASUR SERVICES

Edwards Redjosentone
N.V. ENERGIEBEDRIJVEN
SURINAME

Adiel Sakoer
NV EKLIPZE LOGISTICS

Prija Soechitram
CHAMBER OF COMMERCE
& INDUSTRY

Albert D. Soedamah
LAWFIRM SOEDAMAH
& ASSOCIATES

Joanne Tanoesemito
VSH SHIPPING

Jane Peggy Tjon
COSTER ADVOCATEN

Maureen Tjon Jaw Chong

Silvano Tjong-Ahin
MANAGEMENT INSTITUTE GLIS

Carol-Ann Tjon-Pian-Gi
LAWYER AND SWORN
TRANSLATOR

Milton van Brussel
BDO

Nailah Van Dijk
LAW FIRM VAN DIJK-SILOS

Jennifer van Dijk-Silos
LAW FIRM VAN DIJK-SILOS

Baboelal Wijindra
CHAMBER OF COMMERCE
& INDUSTRY

Andy Wong
N.V. ENERGIEBEDRIJVEN
SURINAME

Anthony Wong
GENERAL CONTRACTORS
ASSOCIATION OF SURINAME

SWEDEN

STOCKHOLM CITY HALL

Charles Andersson
HAMILTON

Therese Andersson
ÖHRLINGS
PRICEWATERHOUSECOOPERS
AB

Alexandra Berglin
WHITE & CASE

Mats Berter
MAQS LAW FIRM

Alexander Broch
ÖRESUNDS REDOVISNING AB

Laura Carlson
STOCKHOLM UNIVERSITY,
DEPARTMENT OF LAW

Åke Dahlqvist
UC

Lars Hartzell
ELMZELL ADVOKATBYRÅ AB,
MEMBER OF IUS LABORIS

Elisabeth Heide
ASHURST ADVOKATBYRÅ AB

Erik Hygrel
WISTRAND ADVOKATBYRÅ

Kim Jokinen
ÖHRLINGS
PRICEWATERHOUSECOOPERS
AB

Jarle Kjellingtveit
UNIL AS

Rikard Lindahl
ADVOKATFIRMAN VINGE KB,
MEMBER OF LEX MUNDI

Dennis Lindén
LANTMÄTERIET

Thomas Lindqvist
HAMMARSKJÖLD & CO.

Sofia Lysén
ELMZELL ADVOKATBYRÅ AB,
MEMBER OF IUS LABORIS

Christoffer Monell
MANNHEIMER SWARTLING
ADVOKATBYRÅ

Farzad Niroumand
BAKER MCKENZIE

Karl-Arne Olsson
WESSLAU SODERQVIST
ADVOKATBYRÅ

Fredrik Osvald
HAMMARSKJÖLD & CO.

Jesper Schönbeck
ADVOKATFIRMAN VINGE KB,
MEMBER OF LEX MUNDI

Mikael Söderman
ADVOKATFIRMAN
BASTLING & PARTNERS

Heléne Thorgren
BOLAGSVERKET—SWEDISH
COMPANIES REGISTRATION
OFFICE (SCRO)

Jesper Tiberg
ADVOKATFIRMAN LINDAHL

Albert Wällgren
ADVOKATFIRMAN VINGE KB,
MEMBER OF LEX MUNDI

Magnus Wennerhorn
WHITE & CASE

Camilla Westerlund
ALPHAGLOBE LOGISTICS

SWITZERLAND

DIAZ REUS & TARG LLP

Christine Bassanello
PWC SWITZERLAND

Marc Bernheim
STAIGER ATTORNEYS-
AT-LAW LTD.

Ralf Brink
ABACUS SHIPPING

Lukas Bühlmann
PWC SWITZERLAND

Martin Burkhardt
LENZ & STAEHELIN

Massimo Calderan
ALTENBURGER LTD.
LEGAL + TAX

Ivo Cathry
FRORIEP LEGAL AG

Geonata Dolotte
AZ ELEKTRO AG

Stefan Eberhard
OBERSON ABELS SA

Suzanne Eckert
WENGER PLATTNER

Jana Essebier
VISCHER AG

Stefan Fahrländer
FAHRLÄNDER PARTNER
AG / FPPE

Robert Furter
PESTALOZZI, MEMBER
OF LEX MUNDI

Gaudenz Geiger
STAIGER ATTORNEYS-
AT-LAW LTD.

Riccardo Geiser
ALTENBURGER LTD.
LEGAL + TAX

Matthias Giger
CEVA LOGISTICS

Thomas H. Henle
IL INDUSTRIE-LEASING LTD.

Nicolas Herzog
NIEDERMANN RECHTSANWÄLTE

Jakob Hoehn
PESTALOZZI, MEMBER
OF LEX MUNDI

Patrick Hünerwadel
LENZ & STAEHELIN

Sara Ianni-Mullins
VISCHER AG

David Jenny
VISCHER AG

L. Mattias Johnson
FRORIEP LEGAL AG

Cyriil Kaeser
LENZ & STAEHELIN

Michael Kramer
PESTALOZZI, MEMBER
OF LEX MUNDI

Valerie Meyer Bahar
NIEDERER KRAFT FREY AG

Kaisa Miller
EY

Konrad Moor
BÜRGI NÄGELI LAWYERS

Marco Mühlemann
EY

Clarissa Muschner
LENZ & STAEHELIN

Daniela Reinhardt
PWC SWITZERLAND

Roman Rinderknecht
EY

Ueli Schindler
AECOMIURS

Daniel Schmitz
PWC SWITZERLAND

Corinne Studer
HANDELSREGISTERAMT
DES KANTONS ZÜRICH

Patrick Weber
EKZ ELEKTRIZITÄTWERKE
DES KANTONS ZÜRICH

Marc Zimmermann
LENZ & STAEHELIN

SYRIAN ARAB REPUBLIC

Joy AbiKhalil
PWC LEBANON

Alaa Ahmad
SYRIAN STRATEGIC THINK
TANK RESEARCH CENTER

Mouazza Al Ashhab
AUDITING CONSULTING
ACCOUNTING CENTER

Layla Alsamman
DELOITTE

Jamil Ammar
RUTGERS LAW SCHOOL

Ghada Armali
SARKIS & ASSOCIATES

Nada Elsayed
PWC LEBANON

Anas Ghazi
MEETHAK—LAWYERS
& CONSULTANTS

Mamon Katbeh
CENTRAL BANK OF SYRIA

Hussein Khaddour
SYRIAN LEGAL BUREAU

Guevara Mihoub
HEKMIEH GROUP

Alaa Nizam
ALAA NIZAM LAW FIRM

Gabriel Oussi
OUSSI LAW FIRM

Ramez Raslan
COMMERCE & ENGINEERING
CONSULTANTS

Mohammad Samoury
PWC LEBANON

Fadi Sarkis
SARKIS & ASSOCIATES

Arem Taweel
EBRAHEEM Taweel
LAW OFFICE

Ebraheem Taweel
EBRAHEEM Taweel
LAW OFFICE

TAIWAN, CHINA

Ginny Chang
PAMIR LAW GROUP

Jersey Chang
PRICEWATERHOUSECOOPERS
LEGAL

Kuo-Ming Chang
JOINT CREDIT
INFORMATION CENTER

Patricia Chang
PRICEWATERHOUSECOOPERS
LEGAL

Victor Chang
LCS & PARTNERS

Cherry Chen
TSAR & TSAI LAW FIRM,
MEMBER OF LEX MUNDI

Chih-yu Chen
NATIONAL DEVELOPMENT
COUNCIL REGULATORY
REFORM CENTER

Christine Chen
WINKLER PARTNERS

Daniel Chen
WINKLER PARTNERS

Edgar Y. Chen
TSAR & TSAI LAW FIRM,
MEMBER OF LEX MUNDI

Hui-Ling Chen
MINISTRY OF LABOR

Jean Chen
NATIONAL DEVELOPMENT
COUNCIL REGULATORY
REFORM CENTER

Lan Chun Chen
NATIONAL DEVELOPMENT
COUNCIL REGULATORY
REFORM CENTER

Nicholas V. Chen
PAMIR LAW GROUP

Yo-Yi Chen
FORMOSA TRANSNATIONAL

Chun-Yih Cheng
FORMOSA TRANSNATIONAL

Hsin-Hsin Cheng
WINKLER PARTNERS

Lin Chih-Hsien
NATIONAL DEVELOPMENT
COUNCIL REGULATORY
REFORM CENTER

Dennis Chou
VIA JUSTICE LAW OFFICES

Li-Li Chou
PWC TAIWAN

Philip T. C. Fei
FEI & CHENG ASSOCIATES

Mark Harty
LCS & PARTNERS

Ken-Chih Hsieh
MINISTRY OF
ECONOMIC AFFAIRS

Sophia Hsieh
TSAR & TSAI LAW FIRM,
MEMBER OF LEX MUNDI

Chiayu Hsu
TAIPOWER

Chin-Yun Hsu
SECURITIES AND FUTURES
BUREAU, FINANCIAL
SUPERVISORY COMMISSION

Sylvia Hsu
PRICEWATERHOUSECOOPERS
LEGAL

Alina Huang
JUDICIAL YUAN

Ariel Huang
LCS & PARTNERS

Jamie Huang
HUANG & PARTNERS

Margaret Huang
LCS & PARTNERS

Charles Hwang
YANGMING PARTNERS

Yan-Shuen Jen
NATIONAL DEVELOPMENT
COUNCIL REGULATORY
REFORM CENTER

Lin Jim
TOPTech ELECTRICAL
CONSULTANT

Gloria Juan
YANGMING PARTNERS

Avis Kuo
TBBC LTD.

En-Fong Lan
PRIMORDIAL LAW FIRM

Grace Lan
YANGMING PARTNERS

Jenny Lee
PAMIR LAW GROUP

Hans Li
TBBC LTD.

John Li
LCS & PARTNERS

Justin Liang
BAKER MCKENZIE

Angela Lin
LEXCEL PARTNERS

Chin-Hung Lin
CUSTOMS ADMINISTRATION
OF TAIWAN

Frank Lin
REXMED INDUSTRIES CO. LTD.

Jeffrey Lin
JOINT CREDIT
INFORMATION CENTER

Kien Lin
JOINT CREDIT
INFORMATION CENTER

Liang Chia Lin
TEIKOKU HEAVY INDUSTRIES

Ming-Yen Lin
DEEP & FAR,
ATTORNEYS-AT-LAW

Nelson J. Lin
HUANG & PARTNERS

Rich Lin
LCS & PARTNERS

Sheau Chyng Lin
PRIMORDIAL LAW FIRM

Veronica Lin
EIGER

Julia Liu
BOLLORÉ LOGISTICS
TAIWAN LTD.

Stacy Lo
LEXCEL PARTNERS

Wei-Chen Lo
FINANCIAL SUPERVISORY
COMMISSION,
BANKING BUREAU

Judy Lu
LEE AND LI,
ATTORNEYS-AT-LAW

Su-Chen Lu
NATIONAL PROPERTY
ADMINISTRATION

Wan-Chu Lu
MINISTRY OF INTERIOR

Mark Ohlson
YANGMING PARTNERS

Lawrence S. Ong
PRICEWATERHOUSECOOPERS
LEGAL

Patrick Pai-Chiang Chu
LEE AND LI,
ATTORNEYS-AT-LAW

Yu-san Huang Peihuan Sung
TAIWAN STOCK EXCHANGE
CORPORATION

Jin-Fang Pun
CHEN, SHYUU & PUN

Lloyd Roberts
EIGER

Ching-Ping Shao
COLLEGE OF LAW, NATIONAL
TAIWAN UNIVERSITY

Yen-Fun Shih
VIA JUSTICE LAW OFFICES

Melody Tai
TBBC LTD.

Hsiang-Wei Tang
MINISTRY OF LABOR

Scarlett Tang
TSAR & TSAI LAW FIRM,
MEMBER OF LEX MUNDI

Ming Teng
YANGMING PARTNERS

Bee Leay Teo
BAKER MCKENZIE

David Tien
LEE AND LI,
ATTORNEYS-AT-LAW

David Tsai
LEXCEL PARTNERS

Eric Tsai
PRICEWATERHOUSECOOPERS
LEGAL

Lu-Fa Tsai
DEEP & FAR,
ATTORNEYS-AT-LAW

Huan-Kai Tseng
PWC TAIWAN

Vivian W. Chen
PWC TAIWAN

Antoine Wang
TBBC LTD.

Evangeline Wang
BAKER MCKENZIE

Fran Wang
YANGMING PARTNERS

Richard Watanabe
PWC TAIWAN

Yen-yi Wu
WINKLER PARTNERS

Yu-Lian Xie
NATIONAL DEVELOPMENT
COUNCIL REGULATORY
REFORM CENTER

Alex Yeh
LCS & PARTNERS

TAJKISTAN

CUSTOMS SERVICE UNDER
THE GOVERNMENT OF THE
REPUBLIC OF TAJIKISTAN

Timur Abdulaev
LEGAL CONSULTING GROUP

Bakhtiyor Abdulloev
ABM TRANS SERVICE LLC

Manuchehr Abdusamadzoda
CIBT—CREDIT INFORMATION
BUREAU IN TAJIKISTAN

Zarrina Adham
CJSC MDO HUMO

Zulfiya Akchurina
GRATA INTERNATIONAL

Ilhom Amirhonov
ABM TRANS SERVICE LLC

Dzhamshed Asrorov
CJSC MDO HUMO

Gulanor Atobek
DELOITTE & TOUCHE LLC

Dzhamshed Buzurukov
ISFARAFOOD LLC

Petar Chakarov
HEALY CONSULTANTS
GROUP PLC

Firuz Chorshanbieva
CENTIL LAW FIRM

Daler Dusmatov
ISFARAFOOD LLC

Akhror Edgarov
CJSC MDO HUMO

Manvel Harutyunyan
GRANT THORNTON LLP

Gulnoz Hisamutdinova
CENTRE OF PLANT PROTECTION
OF TAJIK ACADEMY OF
AGRICULTURAL SCIENCE OF
REPUBLIC OF TAJIKISTAN

Ashraf Sharifovich Ikromov
ARCHIDEYA CONSULTING LLC

Elena Kaeva
PWC KAZAKHSTAN

Shahbozi Kamoliyon
NATIONAL BANK OF TAJIKISTAN

Assel Khamzina
PWC KAZAKHSTAN

Alisher Khoshimov
CENTIL LAW FIRM

Valeriy Kim
ASSOCIATION OF BANKS
OF TAJIKISTAN

Khurshed Mirziyoev
TAX COMMITTEE UNDER
GOVERNMENT OF THE
REPUBLIC OF TAJIKISTAN

Kamoliddin Mukhamedov
GRATA INTERNATIONAL

Rustam Nazrishi
NAZRISHO & MIRZOEV
LAW FIRM LLC

Temirlan Nildibayev
PWC KAZAKHSTAN

Bahodur Nurov
GRATA INTERNATIONAL

Anjelika Pazdnyakova
GRANT THORNTON LLP

Faizali Rajabov
ASSOCIATION OF
CONSTRUCTORS OF TAJIKISTAN

Firdavs S. Mirzoev
NAZRISHO & MIRZOEV
LAW FIRM LLC

Aisanat Safarbek
GRATA INTERNATIONAL

Nadir Saidovich
SAID LTD.

Iskandar Salimov
MDO DASTRAS

Emin Sanginzoda
MINISTRY OF LABOR,
MIGRATION AND EMPLOYMENT
OF POPULATION

Kanat Seidaliev
GRATA INTERNATIONAL

Marina Shamilova
LEGAL CONSULTING GROUP

Takdir Sharifov
TAKDIR SHARIFOV
PRIVATE PRACTITIONER

Rezvon Sharipov
BARKI TOJIK

Abdujabbor Shirinov
NATIONAL BANK OF TAJIKISTAN

Sherzod Sodatkadamov
NAZRISHO & MIRZOEV
LAW FIRM LLC

Shukhrat Temirov
UNODC TAJIKISTAN

Aliya Utegaliyeva
PWC KAZAKHSTAN

Ahror Yadgarov
CJSC MDO HUMO

TANZANIA

ILALA MUNICIPAL COUNCIL

Aloys Bahebe
ALOYS & ASSOCIATES

Valery Djamby
BOLLORÉ AFRICA LOGISTICS

Lydia Dominic

Luka Elingaya
EAST AFRICAN LAW CHAMBERS

Esther April Erners
CRB AFRICA LEGAL

Bosco R. Gadi
BUSINESS REGISTRATIONS AND
LICENSING AGENCY (BRELA)

Asma Hilal
CRB AFRICA LEGAL

Lincoln P. Irungu
DL SHIPPING COMPANY LTD.

Anitha Ishengoma
TANESCO LTD.

Sophia D. Issa
ATZ LAW CHAMBERS

Sujata Jaffer
NEXIA SJ TANZANIA

Johnson Jasson
JOHNSON JASSON &
ASSOCIATES ADVOCATES

Haika-Belinda John Macha
VEMMA CONSULT ATTORNEYS

Edward John Urio
TANZANIA FREIGHT
FORWARDERS ASSOCIATION

Evarist Kameja
MKONO & CO. ADVOCATES

Njerii Kanyama
ENSAFRICA TANZANIA
ATTORNEYS

Frank Kanyusi
BUSINESS REGISTRATIONS AND
LICENSING AGENCY (BRELA)

Denis Leka
MKONO & CO. ADVOCATES

Adam Lovett
NORTON ROSE FULBRIGHT

Stanley Mabiti
ABENRY & COMPANY
ADVOCATES

Nkanwa Magina
BANK OF TANZANIA

Siri A. Malai
MALAI FREIGHT
FORWARDERS LTD.

Sunil Maru
SUMAR VARMA ASSOCIATES

Umaia Masoli
BANK OF TANZANIA

Lydia Massawe
NMM ATTORNEYS

Loveluck Meena
VEMMA CONSULT ATTORNEYS

Andrew Mkapa
BUSINESS REGISTRATIONS AND
LICENSING AGENCY (BRELA)

Nimrod Mkono
MKONO & CO. ADVOCATES

Deogratus Mmasy
PWC KENYA

Freddy Moshy
TANZANIA REVENUE
AUTHORITY

Mirumbe Mseti
PWC TANZANIA

Ayoub Mtafya
NEXLAW ADVOCATES

Jonathan Mugila
FB ATTORNEYS

Irene Mwanjika
ABENRY & COMPANY
ADVOCATES

Angel Mwesiga
ABENRY & COMPANY
ADVOCATES

Deogratus Myamani
BANK OF TANZANIA

Stella Ndikimi
EAST AFRICAN LAW CHAMBERS

Raymond Ngatuni
ENSAFRICA TANZANIA
ATTORNEYS

Alex Thomas Nguluma
ENSAFRICA TANZANIA
ATTORNEYS

Shamiza Ratansi
ATZ LAW CHAMBERS

Charles R.B. Rwechungura
CRB AFRICA LEGAL

Patrick Sanga
VEMMA CONSULT ATTORNEYS

Jacqueline Silaa
ATZ LAW CHAMBERS

Eve Hawa Sinare
REX CONSULTING LIMITED

Ambassador Mwanaidi Sinare
Maajir
ENSAFRICA TANZANIA
ATTORNEYS

Miriam Sudi
PWC TANZANIA

David Tarimo
PWC TANZANIA

Mark Tindamanyire
EAST AFRICAN LAW CHAMBERS

Camilla Yusuf
CRB AFRICA LEGAL

THAILAND

CUSTOMS STANDARD
PROCEDURE AND
VALUATION DIVISION

EASTERN TECHNICAL
ENGINEERING PUBLIC CO. LTD.

MESI ENGINEERING CO. LTD.

METROPOLITAN
ELECTRICITY AUTHORITY

MINISTRY OF FINANCE

TVL GLOBAL LOGISTICS

Panida Agkavikai
BANGKOK GLOBAL LAW
OFFICES LIMITED

Chavapol Akkaravoranun
BAKER MCKENZIE

Somsak Anakkasela
PWC THAILAND

Salinthip Anpattanakul SILK LEGAL COMPANY LTD.	Suwanna Chuerboonchai SECURITIES AND EXCHANGE COMMISSION	William Lehane SIAM PREMIER INTERNATIONAL LAW OFFICE LIMITED	Prai Pralardnetr DEPARTMENT OF BUSINESS DEVELOPMENT, MINISTRY OF COMMERCE	Audray Souche DFDL (THAILAND) LIMITED
Puangrat Anusanti EY	Nuttita Chungswat ANTARES ADVISORY LTD.	Woraphong Leksakulchai HUGHES KRUPICA CONSULTING CO. LTD.	Predee Pravichpaibul WEERAWONG, CHINNAVAT & PARTNERS LTD.	Kert Stavorn SIAM LEGAL
Janist Aphornratana TMF THAILAND LIMITED	Samruay Daengduang DEPARTMENT OF BUSINESS DEVELOPMENT, MINISTRY OF COMMERCE	Sakchai Limsiripothong WEERAWONG, CHINNAVAT & PARTNERS LTD.	Simon Z. Rajan DFDL (THAILAND) LIMITED	Natasha Stewart MSNA LTD.
Jongruk Areewong BANGKOK GLOBAL LAW OFFICES LIMITED	Monnira Danwiwat BANGKOK GLOBAL LAW OFFICES LIMITED	Kittirut Kevin Luecha CBSC LAW OFFICES	Apisit Sean Rangpetch CBSC LAW OFFICES	Korapat Sukhummek PWC THAILAND
Parena Arsiranant BANGKOK GLOBAL LAW OFFICES LIMITED	Thanathat Ghonkaew COMIN THAI ENGINEERING SOLUTIONS CO. LTD.	Arunee Mahathorn THANATHIP & PARTNERS COUNSELLORS LIMITED	Rangsima Rattana LEGAL EXECUTION DEPARTMENT	Atchara Suknaibaiboon TMF THAILAND LIMITED
Amara Bhuwanawat SIAM PREMIER INTERNATIONAL LAW OFFICE LIMITED	Odel Gimena SIAM LEGAL	Florian Maier ANTARES ADVISORY LTD.	Vunnipa Ruamrangsri PWC THAILAND	Picharn Sukparangsee BANGKOK GLOBAL LAW OFFICES LIMITED
Jayavadh Bunnag INTERNATIONAL LEGAL COUNSELLORS THAILAND LIMITED (ILCT)	Thirapa Glinsukon PWC THAILAND	Douglas D. Mancill DEACONS	Sarawat Ruamsamak PANU & PARTNERS	Kesara Summacarava MAYER BROWN JSM
Koravee Buranayoughkul JUSLAWS & CONSULT	Suradech Hongsa DFDL (THAILAND) LIMITED	Ploy Maneepaksin THANATHIP & PARTNERS COUNSELLORS LIMITED	Chaiwat Rungsipanodorn BANGKOK METROPOLITAN ADMINISTRATION	Sunpasiri Sunpa-a-sa LS HORIZON LIMITED
Thanakorn Busarasopitkul PWC THAILAND	Chalermpol Intarasing TILLEKE & GIBBINS	Thanissorn Masuchand BAKER MCKENZIE	Supanut Sam Saenewong Na Ayudtaya CBSC LAW OFFICES	Apinan Suntharanan SIAM COMMERCIAL BANK PCL
Guillaume Busschaert COMIN THAI ENGINEERING SOLUTIONS CO. LTD.	Monthchai Itisurasing LEED AP	Rudeewan Mikhanorn EY	Jedsarit Sahussarungsi WEERAWONG, CHINNAVAT & PARTNERS LTD.	Pattamakan Suparp TMF THAILAND LIMITED
Brendan Carroll BAKER MCKENZIE	Khwan Jarupaiboon BANGKOK GLOBAL LAW OFFICES LIMITED	Christian Moser JUSLAWS & CONSULT	Sawat Sangkavisit SIAM PREMIER INTERNATIONAL LAW OFFICE LIMITED	Tanatis Suraborworn BANGKOK METROPOLITAN ADMINISTRATION
Nopadol Chaipunya BANGKOK METROPOLITAN ADMINISTRATION	Pawee Jongrungrueang CHANDLER MHM LIMITED	Anuwat Ngamprasertkul PWC THAILAND	Rukchart Sanguanchart SOUTHEAST ASIA TECHNOLOGY CO. LTD.	Ruenvadee Suwanmongkol LEGAL EXECUTION DEPARTMENT
Panuwat Chaistaporn NORTON ROSE FULBRIGHT (THAILAND) LIMITED	Kanok Jullamon THE SUPREME COURT OF THAILAND	Permrak Nitviboon BANGKOK GLOBAL LAW OFFICES LIMITED	Natcha Saowapaklimkul NORTON ROSE FULBRIGHT (THAILAND) LIMITED	Naddaporn Suwanvajakasikij LAW OFFICE LIMITED
Panotporn Chalodhorn OFFICE OF THE JUDICIARY	Suthatip Jullamon THE SUPREME COURT OF THAILAND	Warintorn Ongart BANGKOK GLOBAL LAW OFFICES LIMITED	Maythawee Sarathai MAYER BROWN JSM	Hunt Talmage CHANDLER MHM LIMITED
Aye Chananan PANU & PARTNERS	Wallaya Kaewrungruang SIAM COMMERCIAL BANK PCL	Surapol Opasatien NATIONAL CREDIT BUREAU CO. LTD.	Peangnate Sathiensopon CHANDLER MHM LIMITED	Watsamon Bena Tan-Eng CBSC LAW OFFICES
Albert T. Chandler CHANDLER MHM LIMITED	Nuttinee Kaewsard NATIONAL CREDIT BUREAU CO. LTD.	Wynn Pakdeejit BAKER MCKENZIE	Ubolmas Sathiensopon CHANDLER MHM LIMITED	Thitima Tangprasert EY
Isorn Chandrawong PROFESSIONAL ADVISORY & LAW LIMITED	Piti Kerdpu THANATHIP & PARTNERS COUNSELLORS LIMITED	Piniy Panaviwat C.K. & P. ELECTRIC CO. LTD.	Peangnate Sawatdipong CHANDLER MHM LIMITED	Suthatip Tasanachaikul OFFICE OF THE JUDICIARY
Udomphan Chantana DEPARTMENT OF LANDS	Bernard Kersting SILK LEGAL COMPANY LTD.	Krit Panyawongkhanti THANATHIP & PARTNERS COUNSELLORS LIMITED	Anong Seehapan INTERNATIONAL LEGAL COUNSELLORS THAILAND LIMITED (ILCT)	Paralee Techajongjintana BAKER MCKENZIE
Monvasa Charenkhan LS HORIZON LIMITED	Prapaipan Khantayaporn PROVINCIAL ELECTRICITY AUTHORITY	Krit Pasit THAI ELECTRICAL AND MECHANICAL CONTRACTORS ASSOCIATION	Thosaporn Sirisumphand OFFICE OF THE PUBLIC SECTOR DEVELOPMENT COMMISSION	Witchaphon Techasawatwit WEERAWONG, CHINNAVAT & PARTNERS LTD.
Phadet Charoensivakon NATIONAL CREDIT BUREAU CO. LTD.	Jonathan Khaw TILLEKE & GIBBINS	Panu Patani PANU & PARTNERS	Panya Sittsakonsin BAKER MCKENZIE	Ornanong Tesabamroong S.J. INTERNATIONAL LEGAL CONSULTING AND ADVISORY CO. LTD.
Damrong Charoenying BANGKOK METROPOLITAN ADMINISTRATION	Somboon Kitiyansub NORTON ROSE FULBRIGHT (THAILAND) LIMITED	Athiwuth Phanprechakij CHANDLER MHM LIMITED	Chawaluck Sivayathorn Araneta THANATHIP & PARTNERS COUNSELLORS LIMITED	Noppramart Thammateeradaycho SIAM PREMIER INTERNATIONAL LAW OFFICE LIMITED
Chulaphan Chettha HUGHES KRUPICA CONSULTING CO. LTD.	Amnart Kongsakda BANGKOK GLOBAL LAW OFFICES LIMITED	Nutthakar Phongphunpuya BANGKOK GLOBAL LAW OFFICES LIMITED	Pralakorn Siwawej WEERAWONG, CHINNAVAT & PARTNERS LTD.	Siriporn Thamwongsin EY
Cheewin Chiangkan BAKER MCKENZIE	Yanaphat Kongyen SIAM PREMIER INTERNATIONAL LAW OFFICE LIMITED	Suriyan Phooosaha PEL ENGINEERING CO. LTD.	Ratanavadee Somboon LEGAL EXECUTION DEPARTMENT	Polpawis Thanasanchai INSPECTRUM ENGINEERING SERVICES
Chinnavat Chinsangaram WEERAWONG, CHINNAVAT & PARTNERS LTD.	Supajit Koosittiphon RAJAH & TANN	Chanidapa Pichidgarncar THAI ELECTRICAL AND MECHANICAL CONTRACTORS ASSOCIATION	Kowit Somwaiya LAWPLUS LTD.	Wichayaporn Thangjittiporn LAWPLUS LTD.
Weerawong Chittmittrapap WEERAWONG, CHINNAVAT & PARTNERS LTD.	Punjaporn Kosolkitiwong DEJ-UDOM & ASSOCIATES	Pakinee Pipatpoka NATIONAL CREDIT BUREAU CO. LTD.	Korakot Somwong SIAM LEGAL	Norarat Theeranukoon BANGKOK GLOBAL LAW OFFICES LIMITED
Sukhontha Cholchawalit INTERNATIONAL LEGAL COUNSELLORS THAILAND LIMITED (ILCT)	Thanadech Kotchasap SOUTHEAST ASIA TECHNOLOGY CO. LTD.	Viroj Piyawattanametha BAKER MCKENZIE	Kaittipat Sonchareon BANGKOK METROPOLITAN ADMINISTRATION	Atitaya Thongboon LEGAL EXECUTION DEPARTMENT
Sutinee Chongkriengkrai BANGKOK GLOBAL LAW OFFICES LIMITED	Dej-Udom Krairit DEJ-UDOM & ASSOCIATES	Kiratika Poonsombudert CHANDLER MHM LIMITED	Nuttakorn Sorakun ORBIS LEGAL ADVISORY LTD.	Nantika Tipayamontri INTERNATIONAL LEGAL COUNSELLORS THAILAND LIMITED (ILCT)
Bhuvadol Chongsathiratham LS HORIZON LIMITED	Alan Laichareonsup TILLEKE & GIBBINS	Ruengrit Pooprasert BLUMENTHAL RICHTER & SUMET	Chatchawalr Charles Sornsursardr CBSC LAW OFFICES	Kris Tontipiromya SECURITIES AND EXCHANGE COMMISSION
Suphakorn Chueabunchai CHANDLER MHM LIMITED	Phannarat La-Ongmanee TMF THAILAND LIMITED	Meng Pornntanasawat SIAM LEGAL		Danai Triamchanchuchai ORBIS LEGAL ADVISORY LTD.
	Chanida Leelanuntakul BAKER MCKENZIE			Kitipong Urapeepatanapong BAKER MCKENZIE

Supawadee Vajisit
RAJAH & TANN

Surasak Vajisit
RAJAH & TANN

Nitchaya Vaneesorn
*THANATHIP & PARTNERS
COUNSELLORS LIMITED*

Kanokkorn Viriyasutum
CHANDLER MHM LIMITED

Anthony Visate Loh
DELOITTE

Pobpjoy Wattanakrai
*THANATHIP & PARTNERS
COUNSELLORS LIMITED*

Somboon Weerawutiwong
PWC THAILAND

Danai Wilaipornsawai
*SOUTHEAST ASIA
TECHNOLOGY CO. LTD.*

Soraya Wongbencharat
*BANGKOK GLOBAL LAW
OFFICES LIMITED*

Auradee P. Wongsaroj
CHANDLER MHM LIMITED

Warathorn Wongsawangsi
*WEERAWONG, CHINNAVAT
& PARTNERS LTD.*

Somchai Yungkarn
CHANDLER MHM LIMITED

Yada Yuwataepakorn
BAKER MCKENZIE

TIMOR-LESTE

Nur Aini Djafar Alkatiri
*BANCO CENTRAL DE
TIMOR-LESTE*

Rui Amendeoira
*VDA—VIEIRA DE ALMEIDA
& ASSOCIADOS*

Tereza André
MIRANDA & ASSOCIADOS

José Borges Guerra
MIRANDA & ASSOCIADOS

Paula Caldeira Dutschmann
MIRANDA & ASSOCIADOS

Duarte Carneiro
CRA TIMOR

João Cortez Vaz
*VDA—VIEIRA DE ALMEIDA
& ASSOCIADOS*

Marina Costa Cabral
*VDA—VIEIRA DE ALMEIDA
& ASSOCIADOS*

Joana Custóias
MIRANDA & ASSOCIADOS

Octaviana Da S. A. Maxanches
*BANCO CENTRAL DE
TIMOR-LESTE*

Pascoela M. R. da Silva
*BANCO CENTRAL DE
TIMOR-LESTE*

Francisco de Deus Maia
*BANCO CENTRAL DE
TIMOR-LESTE*

Tony Duarte

Anthony Frazier

João Galamba de Oliveira
ABREU AND C&C ADVOGADOS

Adi Ghanie
PWC INDONESIA

Renato Guerra de Almeida
MIRANDA & ASSOCIADOS

Ashish Gupta
*NATIONAL INSURANCE
TIMOR-LESTE SA (NITL)*

João Leite
MIRANDA & ASSOCIADOS

Andre Lopez
ANL TIMOR, UNIPESSOAL LDA

Isabel Mira
CRA TIMOR

Paulo Oliveira
CRA TIMOR

Elisa Pereira
ABREU AND C&C ADVOGADOS

Octavio Pereira
MINISTRY OF INFRASTRUCTURE

Vega Ramadhan
PWC INDONESIA

Rui Botica Santos
CRA TIMOR

Gaurav Sareen
DELOITTE

Ricardo Silva
MIRANDA & ASSOCIADOS

Pedro Sousa Uva
MIRANDA & ASSOCIADOS

Erik Stokes
*RMS ENGINEERING AND
CONSTRUCTION*

Tim Robert Watson
PWC INDONESIA

TOGO

BCEAO

BRASCO

CREDITINFO VOLO

Abbas Aboulaye
*AUTORITÉ DE
RÈGLEMENTATION DU SECTEUR
DE L'ÉLECTRICITÉ (ARSE)*

Jean-Marie Adenka
CABINET ADENKA

Djifa Emeфа Adjale Suku
SCP DOGBEAOUV & ASSOCIÉS

Kossi Mawuse Adjedomole
MARTIAL AKAKPO ET ASSOCIÉS

Komi Adjivon Kowuvi
SOCIÉTÉ TOGOLAISE DES EAUX

Ahmed Esso-Wavana Adoyi
*OFFICE TOGOLAIS
DES RECETTES*

Koudzo Mawuena Agbemaple
*AUTORITÉ DE
RÈGLEMENTATION DU SECTEUR
DE L'ÉLECTRICITÉ (ARSE)*

Kokou Gadémon Agbessi
CABINET LUCREATIF

Koffi Delalom Ahiaakor
*OFFICE TOGOLAIS
DES RECETTES*

Martial Akakpo
MARTIAL AKAKPO ET ASSOCIÉS

Nicolas Kossi Akidjetan
*ORDRE NATIONAL
DES ARCHITECTES DU
TOGO (ONAT)*

Yves Yaovi Akoue
ETINSEL

Kossi Adoté Akpagana
SCP DOGBEAOUV & ASSOCIÉS

Richard Kowovi A.
*Akpoto-Koungblenou
STUDIO ALPHA A.I.C.*

Kafui Amekoudi
MARTIAL AKAKPO ET ASSOCIÉS

Sandra Ablamba Johnson
*PRÉSIDENTE DE LA
RÉPUBLIQUE DU TOGO*

Molga Kadjaka-Abougnima
*CABINET DE NOTAIRE
KADIJAKA-ABOUGNIMA*

Eklou Patrick Amendah
*ORDRE NATIONAL
DES ARCHITECTES DU
TOGO (ONAT)*

Coffi Alexis Aquereburu
*AQUEREBURU AND PARTNERS,
SOCIÉTÉ D'AVOCATS
JURIDIQUE ET FISCAL*

Cécile Assogbavi
ETUDE NOTARIALE ASSOGBAVI

Kossi Ayate
TRIBUNAL DE LOME

Antoine Ayivi
LIGUE DES GENES

Emmanuel Aziatraga
*GMC GROUPE MANU
ET COMPAGNIE*

Sandrine Badjili
MARTIAL AKAKPO ET ASSOCIÉS

Komi Bali
*OFFICE TOGOLAIS
DES RECETTES*

Ibrahima Beye
*PRÉSIDENTE DE LA
RÉPUBLIQUE DU TOGO*

Assiom Kossi Bokodjin
*CABINET D'AVOCATS
ME TOBLE GAGNON*

Cedric Chalvon Demersay
SEGUCE TOGO

Essenouwa Degla
*COMPAGNIE ÉNERGIE
ÉLECTRIQUE DU TOGO (CEET)*

Kofimessa Devoutsou
CABINET D'AVOCAT

Kokou Djegnon
*MINISTÈRE DE L'URBANISME
ET DE L'HABITAT*

Sédjro Koffi Dogbeavou
SCP DOGBEAOUV & ASSOCIÉS

Essiame Koko Dzoka
LAWYER

Aklesso Louis-Edson Edeou
VERSUS ARCHITECTURE

Bassimsouwé Edjam-Etchaki
*DIRECTION DES SERVICES
TECHNIQUE DE LA MAIRIE*

Ayaovi Gbedevi Egloh
*OFFICE TOGOLAIS
DES RECETTES*

Désiré K. Ekpe
DAS-TOGO

Koffi Mawunyo Equagoo
*CABINET D'AVOCATS
MAÎTRE MENSAAH-ATTOH,
KOFFI SYLVAIN*

Bérenger Ette
PWC CÔTE D'IVOIRE

Akaakpo Evariste
AKASIL

Perrin Gamatho
MARTIAL AKAKPO ET ASSOCIÉS

Ayéle Annie Gbadoe Deckon
*AQUEREBURU AND PARTNERS,
SOCIÉTÉ D'AVOCATS
JURIDIQUE ET FISCAL*

Mémèssilé Dominique Gnazo
CABINET DE NOTAIRE GNAZO

Atchro Leonard Johnson
SCP AQUEREBURU & PARTNERS

Sandra Ablamba Johnson
*PRÉSIDENTE DE LA
RÉPUBLIQUE DU TOGO*

Molga Kadjaka-Abougnima
*CABINET DE NOTAIRE
KADIJAKA-ABOUGNIMA*

Amatékoé Kangni
MARTIAL AKAKPO ET ASSOCIÉS

Komivi Kassegne
*COMPAGNIE ÉNERGIE
ÉLECTRIQUE DU TOGO (CEET)*

Laurent Kodjo
KPMG TOGO

Joseph Kodzo Sipoto
MARTIAL AKAKPO ET ASSOCIÉS

Alessou Koffi
GOLDEN SEED

Folydze Kofi Zobinu
BOSWELL CONSULTING GROUP

Bleounou Komlan
CABINET D'AVOCAT

Hokaméto Kpenou
*AUTORITÉ DE
RÈGLEMENTATION DU SECTEUR
DE L'ÉLECTRICITÉ (ARSE)*

Essouham Komlan Labari
*OFFICE TOGOLAIS
DES RECETTES*

Rufisco Lawson-Banku
*PRÉSIDENTE DE LA
RÉPUBLIQUE DU TOGO*

Koffi Sylvain Mensah Attoh
*CABINET MAÎTRE
MENSAAH-ATTOH*

Colette Migan
*CABINET MAÎTRE
MENSAAH-ATTOH*

Laname Nayante

Dissadama Ouro-Bodi
*OFFICE TOGOLAIS
DES RECETTES*

Julien Oyessola
MAERSK TOGO

Olivier Pedanou
CABINET LUCREATIF

Sandra Andrianina
*Rakotomalala
JOHN W. FFOOKS & CO.*

Lazare Sossoukpe
SCP DOGBEAOUV & ASSOCIÉS

Vigninou Sossoukpe
SCP DOGBEAOUV & ASSOCIÉS

Olivier Stronvi
*PRÉSIDENTE DE LA
RÉPUBLIQUE DU TOGO*

Labri Tagba
*OFFICE TOGOLAIS
DES RECETTES*

Mouhamed Tchassona Traore
*ETUDE ME MOUHAMED
TCHASSONA TRAORE*

Gagnon Yawo Toble
*CABINET D'AVOCATS
ME TOBLE GAGNON*

Fafavi Tossah Adom
SCP DOGBEAOUV & ASSOCIÉS

Komi Tsakadi
CABINET DE ME TSAKADI

Senyo Komla Wozufia
COMELEC ÉLECTRICITE

Apotevi Zekpa
*COMPAGNIE ÉNERGIE
ÉLECTRIQUE DU TOGO (CEET)*

Komla Edem Zotchi
MARTIAL AKAKPO ET ASSOCIÉS

TONGA

Rosamond Bing
*LANDS, SURVEY AND NATURAL
RESOURCES MINISTRY*

Delores Elliott

Pipiena Faupula
*MINISTRY OF REVENUE
AND CUSTOMS*

Anthony Frazier

Lopeti Heimuli
MINISTRY OF INFRASTRUCTURE

Taaniela Kula
*MINISTRY OF LANDS, SURVEY,
NATURAL RESOURCES
& ENVIRONMENT*

Fisilau Leone
MINISTRY OF INFRASTRUCTURE

James Lutui
CROWN LAW

Samisoni Masila
TONGA DEVELOPMENT BANK

Cadriana Mataele
OCEANTRANZ TONGA LTD.

Delores Elliott

Pipiena Faupula
*MINISTRY OF REVENUE
AND CUSTOMS*

Anthony Frazier

Lopeti Heimuli
MINISTRY OF INFRASTRUCTURE

Taaniela Kula
*MINISTRY OF LANDS, SURVEY,
NATURAL RESOURCES
& ENVIRONMENT*

Fisilau Leone
MINISTRY OF INFRASTRUCTURE

James Lutui
CROWN LAW

Samisoni Masila
TONGA DEVELOPMENT BANK

Cadriana Mataele
OCEANTRANZ TONGA LTD.

Seini Movete
TONGA DEVELOPMENT BANK

Soni Satai
TONGA POWER LTD.

Dana Stephenson
STEPHENSON ASSOCIATES

Ralph Stephenson
STEPHENSON ASSOCIATES

Taipulotu Taufoo
DATELINE TRANS-AM SHIPPING

Alisi Numia Taumoepeau
TMP LAW

Fine Tohi
DATELINE TRANS-AM SHIPPING

Lesina Tonga
LESINA TONGA LAW FIRM

Pesalili Tuiano
MINISTRY OF INFRASTRUCTURE

Lavinia Tu'itahi Hermans
CFR LINE TONGA

Christine M. 'Uta'atu
UTA'ATU & ASSOCIATES

Fotu Veikune
MINISTRY OF INFRASTRUCTURE

TRINIDAD AND TOBAGO

REGULATED INDUSTRIES
COMMISSION

Ashmead Ali
ASHMEAD ALI & CO.

Linda M. Besson
*CARIBBEAN EMPLOYERS
CONFEDERATION*

Brittany Brathwaite
*CARIBBEAN EMPLOYERS
CONFEDERATION*

Stein Carrington
GSAL DESIGNS LTD.

Luis Dini
HSMMDT LTD.

Rosanne Dopson
J.D. SELLIER & CO.

Thomas Escalante
TRANSUNION

Hadyn-John Gadsby
J.D. SELLIER & CO.

Jeffrey Herrera
*FITZWILLIAM STONE
FURNESS-SMITH & MORGAN*

Tarek Hosen
HSMMDT LTD.

Melissa Inglefield
M. HAMEL-SMITH & CO.
MEMBER OF LEX MUNDI

Dexter Lall
PREMIER CUSTOMS
BROKERAGE

Sunil Laloo
GA FARRELL AND ASSOCIATES

Kevin Maraj
PRICEWATERHOUSECOOPERS
LIMITED

Imtiaz Mohammed
DELTA ELECTRICAL
CONTRACTORS LTD.

Nassim Mohammed
EY

David Montgomery
HLB MONTGOMERY & CO.

Evelyn Murphy
TROPICAL SHIPPING
AGENCY UNLIMITED

Sheldon Mycoo
SYNOVATIONS LIMITED

Kevin Nurse
JOHNSON, CAMACHO & SINGH

Yolander Persaud
ASHMEAD ALI & CO.

Sonji Pierre Chase
JOHNSON, CAMACHO & SINGH

Catherine Ramnarine
M. HAMEL-SMITH & CO.
MEMBER OF LEX MUNDI

Deoraj Ramtahal
MINISTRY OF LOCAL
GOVERNMENT

Krystal Richardson
M. HAMEL-SMITH & CO.
MEMBER OF LEX MUNDI

Andre Rudder
J.D. SELLIER & CO.

Alana T.G. Russell
ASHMEAD ALI & CO.

Alice Salandy
GSAL DESIGNS LTD.

Arun Seenath
DELOITTE

Debra Thompson
M. HAMEL-SMITH & CO.
MEMBER OF LEX MUNDI

Tammy Timal-Toonday
GRANT THORNTON ORBIT
SOLUTIONS LIMITED

Jonathan Walker
M. HAMEL-SMITH & CO.
MEMBER OF LEX MUNDI

Nikkel Wiltshire
M. HAMEL-SMITH & CO.
MEMBER OF LEX MUNDI

TUNISIA

Amel Abida
BANQUE CENTRALE DE TUNISIE

Ines Belardi
CAF MEMBRE DU RÉSEAU
INTERNATIONAL PWC

Adly Bellagha
ADLY BELLAGHA & ASSOCIATES

Henda Ben Achour
ADLY BELLAGHA & ASSOCIATES

Zied Ben Ali
SOCIÉTÉ TUNISIENNE
D'INDUSTRIE ÉLECTRIQUE
ET DE LUMIÈRE (STIEL)

Amel Ben Farhat
AGENCE DE PROMOTION
DE L'INDUSTRIE ET DE
L'INNOVATION—APII

Wassim Ben Mahmoud
BUREAU WASSEM
BEN MAHMOUD

Amel Ben Rahal
BANQUE CENTRALE DE TUNISIE

Anis Ben Said
GLOBAL AUDITING & ADVISING

Abdelfetah Benahji
FERCHIOU & ASSOCIÉS

Slah-Eddine Bensaid
SCET-TUNISIE

Abdessattar Berraies
CABINET ZAAANOUNI
& ASSOCIÉS

Peter Bismuth
TUNISIE ELECTRO TECHNIQUE

Maryem Bliidi Ben Karim
ABU GHAZALEH
INTELLECTUAL PROPERTY

Issameddine Boujemaa
SOCIÉTÉ TUNISIENNE
DE L'ÉLECTRICITÉ ET
DU GAZ (STEG)

Omar Boukhdir
ITO LOGISTIC TUNISIE

Salaheddine Caid Essebsi
CAID ESSEBSI & BEN
SALEM ASSOCIÉS

Elyes Chafter
CHAFTER RAOUADI LAW FIRM

Zine el Abidine Chafter
CHAFTER RAOUADI LAW FIRM

Ali Chaouali
SOCIÉTÉ TUNISIENNE DE
L'ÉLECTRICITÉ ET DU GAZ (STEG)

Anissa Charradi
COMMUNE DE TUNIS

Faouzi Cheikh
BANQUE CENTRALE DE TUNISIE

Abdelmalek Dahmani
DAHMANI TRANSIT
INTERNATIONAL

Mohamed Derbel
BDO

Walid I. Dziri
ALL SEAS SHIPPING AGENCY

Mohamed Lotfi El Ajeri
EL AJERI LAWYERS EAL

Sarra Elloumi
CABINET ZAAANOUNI
& ASSOCIÉS

Abderrahmen Fendri
CAF MEMBRE DU RÉSEAU
INTERNATIONAL PWC

Amine Ferchiou
FERCHIOU & ASSOCIÉS

Nouredine Ferchiou
FERCHIOU & ASSOCIÉS

Rym Ferchiou
FERCHIOU & ASSOCIÉS

Amina Fradi
CAF MEMBRE DU RÉSEAU
INTERNATIONAL PWC

Asma Ghoul
OFFICE DE LA TOPOGRAPHIE
ET DU CADASTRE

Kamel Gomri
COMMUNE DE TUNIS

Imen Guettat
CAF MEMBRE DU RÉSEAU
INTERNATIONAL PWC

Mahmoud Hassen
LAWYER

Anis Jabnoun
GIDE LOYRETTE NOUËL,
MEMBER OF LEX MUNDI

Badis Jedidi
MEZIOU KNANI & ASSOCIÉS

Sami Kallel
KALLEL & ASSOCIATES

Hatem Louati
AGENCE DE PROMOTION
DE L'INDUSTRIE ET DE
L'INNOVATION—APII

Mabrouk Maalaoui
CAF MEMBRE DU RÉSEAU
INTERNATIONAL PWC

Samia Mayara
ACCELEA ENGINEERING

Sarah Mebazaa
ARCHITECT

Radhi Meddeb
COMETE ENGINEERING

Amel Mrabat
EL AJERI LAWYERS EAL

Mohamed Taieb Mrabat
BANQUE CENTRALE DE TUNISIE

Sami Mrabat
MINISTÈRE DES
DOMAINES DE L'ÉTAT

Imen Nouira
CONSERVATION
FONCIÈRE TUNISIA

Olfa Othmane
BANQUE CENTRALE DE TUNISIE

Habiba Raouadi
CHAFTER RAOUADI LAW FIRM

Hafedeh Trabelsi
CABINET D'ARCHITECTURE
HAFADEH TRABELSI

Wassim Turki
AWT AUDIT & CONSEIL

Anis Wahabi
AWT AUDIT & CONSEIL

Mohamed Zaanouni
CABINET ZAAANOUNI
& ASSOCIÉS

MINISTRY OF FINANCE

TURKEY

BOĞAZIÇI ELEKTRİK
DAGITIM AŞ (BEDAŞ)

ECZACIBASI EKOM
DIŞ TICARET A.Ş.

ISTANBUL ANADOLU YAKASI
ELEKTRİK DAĞITIM ŞİRKETİ

Metin Abut
MOROĞLU ARSEVEN

Erol Acun
ÖZAK TEKSTİL

Hakan Ağu
PENETRA YMM LTD.

Zeynep Ahmetoğlu
MOROĞLU ARSEVEN

Tuğcan Akalın
BEZEN & PARTNERS

Osman Akkaya
ARNAVUTKOY MUNICIPALITY

Mey Akkayan
HERGÜNLER BILGEN ÖZEKE
ATTORNEY PARTNERSHIP

Şule Akkuş
ERSOY BILGEHAN LAWYERS
AND CONSULTANTS

Can Yasin Aksoy
PAKSOY LAW FIRM

Ertuğrul Aksoy
PWC TURKEY

Müjdem Aksoy Çevik
CERRAHOĞLU LAW FIRM

Bora Aktürk
AKTÜRK AB

Simge Akyüz-Haybat
DEVRES LAW OFFICE

Duygu Alkan
MAVIOĞLU & ALKAN
LAW OFFICE (ADMMD)

Cansu Alparman
MAVIOĞLU & ALKAN
LAW OFFICE (ADMMD)

Ekin Altıntaş
PWC TURKEY

Cemal Araalan
POSTACIOĞLU LAW FIRM

Selin Barlin Aral
PAKSOY LAW FIRM

Can Argon
WHITE & CASE LLP

Akin Volkan Arikian
ARIKAN PARTNERS

Nazlı Arikian
ARIKAN PARTNERS

Ergun Benan Arseven
MOROĞLU ARSEVEN

Eris Arslan
KOC HOLDING

Ramiz Arslan
MOROĞLU ARSEVEN

Nizameddin Aşa
ISTANBUL GENERAL
CHAMBER OF ESTATE
AGENTS AND TRADESMEN

Erdem Atilla
PEKIN & PEKIN

Dilek Aydemir
YEDİTEPE UNIVERSITY

Aykut Aydın
BEZEN & PARTNERS

İlay Aykanat
MINISTRY OF CUSTOMS
AND TRADE

Elvan Aziz
PAKSOY LAW FIRM

Menduh Bağcı
GARTNER KG TRANSPORT

Derya Baksı
TARLAN—BAKSI LAW FIRM

Salihan Balci
SOMAY HUKUK BÜROSU

Z. İlayda Balkan
MAVIOĞLU & ALKAN
LAW OFFICE (ADMMD)

Naz Bandik Hatipoglu
ÇAKMAK LAW FIRM

Erdem Basgul
ÇAKMAK LAW FIRM

Ipek Batum
MOROĞLU ARSEVEN

Ayça Bayburan
MAVIOĞLU & ALKAN
LAW OFFICE (ADMMD)

Volkan Bayram
ORGE ELECTRICAL
CONTRACTING

Harun Bayramoglu
ITKIB ISTANBUL TEXTILE
AND APPAREL EXPORTERS'
ASSOCIATION

Aysuda Meryem Baysal
DELOITTE

Serdar Bezen
BEZEN & PARTNERS

Yeşim Bezen
BEZEN & PARTNERS

Ayşe Eda Biçer
ÇAKMAK LAW FIRM

Cansin Bilal
PWC TURKEY

Dilara Bilgen
PWC TURKEY

Gorkem Bilgin
MEHMET GÜN & PARTNERS

Aysegül Bogrun
ERSOY BILGEHAN LAWYERS
AND CONSULTANTS

Ali Ömer Boğuş
EGEMENOĞLU HUKUK BÜROSU

Seyma Boydak
SERAP ZUVIN LAW OFFICES

Yıldırım Bozbiyik
MINISTRY OF FINANCE

Nevzat Boztaş
ISTANBUL REGIONAL COURT

Ali Cem Budak
AV. ALI CEM BUDAK

Gülce Budak
PWC TURKEY

Deniz Bulut
VESTA GÜMRÜK
MÜSAVİRLİĞİ LTD. ŞTİ.

Başak Bumun
PERA CONSTRUCTION

Berkant Cagal
PWC TURKEY

Hakan Çağlar
EMAY İNŞAAT TAAHHUT
SANAYİ VE TİCARET A.Ş.

Hasan Çağlayan
ABCOO

Timur Cakmak
KPMG

Esin Çamlıbel
TURUNÇ LAW OFFICE

Nabi Can Acar
MOROĞLU ARSEVEN

Ahmet Can Balak
MINISTRY OF CUSTOMS
AND TRADE

Gökhan Çanaçi
GENERAL DIRECTORATE
OF LAND REGISTRY
AND CADASTRE

Uraz Canbolat
CERRAHOĞLU LAW FIRM

Zeynep Cantimur
CAPITAL MARKETS
BOARD OF TURKEY

Maria Lianides Çelebi
BENER LAW OFFICE,
MEMBER OF IUS LABORIS

Ezgi Celik
TURKISH INDUSTRY AND
BUSINESS ASSOCIATION

Pınar Çelik
MGC LEGAL

Serdar Cetin
ERK PROJECT ENGINEERING
CONSULTING COMPANY LTD.

Hakkı Cihan Türk
MGC LEGAL

- Melis Çolakoğlu
MAVIOĞLU & ALKAN
LAW OFFICE (ADMD)
- Niyazi Çomez
DELOITTE
- İsa Coşkun
- Yavuz Dayıoğlu
PWC TURKEY
- Sabiha Busra Demir
MOROĞLU ARSEVEN
- Ebru Demirhan
TABOĞLU & DEMIRHAN
- Emine Devres
DEVRES LAW OFFICE
- Ebru Dicle
TURKISH INDUSTRY AND
BUSINESS ASSOCIATION
- Şule Dilek Çelik
CERRAHOĞLU LAW FIRM
- Deniz Dinçer Öner
PWC TURKEY
- Derya Doğan
MOROĞLU ARSEVEN
- Dilara Duman
DUMAN LAW OFFICE
- Safa Mustafa Durakoğlu
ÇAKMAK LAW FIRM
- Hakan Durusel
PEKIN & PEKIN
- Egemen Egemenoğlu
EGEMENOĞLU HUKUK BÜROSU
- Yunus Egemenoğlu
EGEMENOĞLU HUKUK BÜROSU
- Yasin Ekmen
TOBB—THE UNION OF
CHAMBERS AND COMMODITY
EXCHANGES OF TURKEY
- Emre Eldener
KITA LOGISTICS
- Billiç Emiroğlu
PEKIN & PEKIN
- Gülşen Engin
ÇAKMAK LAW FIRM
- Nilay Enkür
TURUNÇ LAW OFFICE
- Gökben Erdem Dirican
DIRICAN GÖZÜTOK BAĞCI
- Emre Ergin Ergani
GENERAL DIRECTORATE
OF LAND REGISTRY
AND CADASTRE
- Turgut Erkeskin
GENEL TRANSPORT
- Mustafa Soner Eroğlu
VENTUR CUSTOMS
BROKERS LLC
- Ertug Ersoy
ORGE ELECTRICAL
CONTRACTING
- Goktug Ersoy
PAKSOY LAW FIRM
- Selin Erten
ÇAKMAK LAW FIRM
- Deniz Zeynep Erverdi
MAVIOĞLU & ALKAN
LAW OFFICE (ADMD)
- Naz Esen
TURUNÇ LAW OFFICE
- Ecem Evin
MOROĞLU ARSEVEN
- Merve Evrim
MOROĞLU ARSEVEN
- Çağdaş Evrim Ergün
ERGUN AVUKATLIK BÜROSU
- Gökhan Fikirlı
CAPITAL GÜMRÜK
MÜSAVİRLİĞİ LTD. ŞTİ
- Özgür Can Geçim
EY
- Tuba Gedik
PWC TURKEY
- Tuğçe Gödeklı
PWC TURKEY
- Ali Gözütok
DIRICAN GÖZÜTOK BAĞCI
- Serkan Gul
HERGÜNER BILGEN OZEKE
ATTORNEY PARTNERSHIP
- Berkay Gül
KOLCUOĞLU DEMIRKAN
KOÇAKLI ATTORNEYS-AT-LAW
- Müge Gül
POSTACIOĞLU LAW FIRM
- Kenan Güler
GÜLER DINAMIK GÜMRÜK
MÜSAVİRLİĞİ AŞ
- Omer Gumusel
PEKIN & BAYAR LAW FIRM
- Arzum Gunalcin
GÜNALÇIN HUKUK BÜROSU
- Nurettin Gündoğmuş
AKTIF INVESTMENT BANK AS
- Zeki Gündüz
PWC TURKEY
- Remzi Orkun Guner
MAVIOĞLU & ALKAN
LAW OFFICE (ADMD)
- Mustafa Güneş
MGC LEGAL
- Burcu Güray
MOROĞLU ARSEVEN
- Ömer Gürbüz
MEHMET GÜN & PARTNERS
- Ayşegül Gürsoy
CERRAHOĞLU LAW FIRM
- Deniz Güven
DUMAN LAW OFFICE
- Mustafa Hakan
ALTIN EMLAK A.Ş.
- Rıdvan Haliloglu
MUNDOIMEX CUSTOMS
BROKERAGE
- Deniz Hancer
SERAP ZUVIN LAW OFFICES
- Remzi Hökelek
SARIIBRAHIMOĞLU LAW OFFICE
- Nilüfer Hotan
MOROĞLU ARSEVEN
- Timur Hülagü
CENTRAL BANK OF THE
REPUBLIC OF TURKEY
- Begüm İlçayto
SARIIBRAHIMOĞLU LAW OFFICE
- Pınar İltır Isı
GÜNALÇIN HUKUK BÜROSU
- Tolga İpek
HERGÜNER BILGEN OZEKE
ATTORNEY PARTNERSHIP
- Sevi İslamagac
MOROĞLU ARSEVEN
- Duru İyem
BEZEN & PARTNERS
- Abdulkadir Kahraman
KPMG
- Adnan Kahveci
GENERAL DIRECTORATE
OF LAND REGISTRY
AND CADASTRE
- Zeynep Kalaycı
PAKSOY LAW FIRM
- Serdar Kale
SERDAR KALE LAW FIRM
- Adil Kar
KÜRE İNŞAAT
- Seda Karaman
ERGUN AVUKATLIK BÜROSU
- Özge Kavasoğlu
THE BANKS ASSOCIATION
OF TURKEY
- Firat Baris Kavlak
KAVLAK LAW FIRM
- Burak Kepkep
PAKSOY LAW FIRM
- Hasan Kilic
DELOITTE
- Özlem Kızıl Voyvoda
ÇAKMAK LAW FIRM
- Melis Öget Koç
KOLCUOĞLU DEMIRKAN
KOÇAKLI ATTORNEYS-AT-LAW
- Serhan Koçaklı
KOLCUOĞLU DEMIRKAN
KOÇAKLI ATTORNEYS-AT-LAW
- Korhan Kocalı
CERRAHOĞLU LAW FIRM
- Galya Kohen
TABOĞLU & DEMIRHAN
- Övgü Kopal
TURUNÇ LAW OFFICE
- Demet Basak Korkmaz
İSTANBUL COMMERCIAL
COURT OF FIRST INSTANCE
- Umut Korkmaz
PEKIN & PEKIN
- Fatma İpek Küçükalka
POSTACIOĞLU LAW FIRM
- Dilek Kursuncu
CERRAHOĞLU LAW FIRM
- Umit Kurt
TIME PROJE YONETİMİ A.S.
- Aybala Kurtuldu
SERAP ZUVIN LAW OFFICES
- Mert Kutlar
MAVIOĞLU & ALKAN
LAW OFFICE (ADMD)
- Dilara Leventoğlu
TABOĞLU & DEMIRHAN
- Orhan Yavuz Mavioğlu
MAVIOĞLU & ALKAN
LAW OFFICE (ADMD)
- Maral Minasyan
KOLCUOĞLU DEMIRKAN
KOÇAKLI ATTORNEYS-AT-LAW
- Ömer Mirze
MİRZE-RENÇBER
- Mayıs Büşra Mollaahmetoğlu
KOLCUOĞLU DEMIRKAN
KOÇAKLI ATTORNEYS-AT-LAW
- Busra Nur Ozturk
ODAMAN & TASKIN LAW FIRM
- Ahmet Arkin Obdan
OBDAN SISTEM GUMRUK
MUSAVİRLİĞİ LTD.
- Zumbul Odaman Taskin
ODAMAN & TASKIN LAW FIRM
- Pelin Oğuzer
MOROĞLU ARSEVEN
- Sibel Okumusoglu
AKTÜRK AB
- Mert Oner
KPMG
- Yavuz Oner
KPMG
- Volkan Oray
GÜLER DINAMIK GÜMRÜK
MÜSAVİRLİĞİ AŞ
- Burcu Osmanoglu
OSMANOĞLU HUKUK |
OSMANOĞLU LAW FIRM
- Nursen Osmanoglu
OSMANOĞLU HUKUK |
OSMANOĞLU LAW FIRM
- Yusuf Mansur Özer
ERSOY BILGEHAN LAWYERS
AND CONSULTANTS
- Hande Özgen
MGC LEGAL
- Can Özilhan
BEZEN & PARTNERS
- Afife Nazlıgül Özkan
MAVIOĞLU & ALKAN
LAW OFFICE (ADMD)
- Ufuk Özongun
OLAM INTERNATIONAL
- Turhan Özturk Ozturk
BT CUSTOMS
- Özlem Özyiğit
YASED—INTERNATIONAL
INVESTORS ASSOCIATION
- Ahmed Pekin
PEKIN & PEKIN
- Ferhat Pekin
PEKIN & BAYAR LAW FIRM
- İlknur Peksen
ERSOY BILGEHAN LAWYERS
AND CONSULTANTS
- Baris Polat
SENGULER & SENGULER
- Etem Postacioğlu
POSTACIOĞLU LAW FIRM
- Tolga Poyraz
EGEMENOĞLU HUKUK BÜROSU
- Erenalp Rençber
MİRZE-RENÇBER
- Enis Sinan Reyhan
HERGÜNER BILGEN OZEKE
ATTORNEY PARTNERSHIP
- Çağil Sahin
PWC TURKEY
- Eda Sahin
ODAMAN & TASKIN LAW FIRM
- Gülbin Şahinbeyoğlu
CENTRAL BANK OF THE
REPUBLIC OF TURKEY
- Batuhan Şahmay
BENER LAW OFFICE,
MEMBER OF IUS LABORIS
- Selim Sarıbrahimoğlu
SARIIBRAHIMOĞLU LAW OFFICE
- Gülce Saydam Pehlivan
PAKSOY LAW FIRM
- Uğur Sebzeci
BEZEN & PARTNERS
- Selim S. Seçkin
SEÇKIN LAW FIRM
- Ceren Şen
WHITE & CASE LLP
- Selen Şenocak
KOLCUOĞLU DEMIRKAN
KOÇAKLI ATTORNEYS-AT-LAW
- Kazım Senturk
VOESTALPINE HIGH
PERFORMANCE METAL A.S.
- Nazlı Nehir Sertbas
KAVLAK LAW FIRM
- Ömer Kayhan Seyhun
CENTRAL BANK OF THE
REPUBLIC OF TURKEY
- Sinan Şiğva
GENERAL DIRECTORATE
OF LAND REGISTRY
AND CADASTRE
- Sezil Simsek
PWC TURKEY
- Selim Sogutlu
DOĞUS HOLDING
- Ayşe Ülkü Solak
MOROĞLU ARSEVEN
- Murat Soyly
BEZEN & PARTNERS
- İlke İsin Süer
BEZEN & PARTNERS
- Esin Taboğlu
TABOĞLU & DEMIRHAN
- Aysenaz Tahmaz
ÇAKMAK LAW FIRM
- Baris Talay
EVOLOG, EVOLUTION
LOGISTICS
- Dilara Tamtürk
MAVIOĞLU & ALKAN
LAW OFFICE (ADMD)
- Berk Tanrıdağ
MAVIOĞLU & ALKAN
LAW OFFICE (ADMD)
- Eda Tanrıverdi
TURUNÇ LAW OFFICE
- Gokbige Tanyildiz
MAVIOĞLU & ALKAN
LAW OFFICE (ADMD)
- Bekir Tarik Yigit
GENERAL DIRECTORATE
OF LAND REGISTRY
AND CADASTRE
- Aylin Tarlan Tüzemen
TARLAN—BAKSI LAW FIRM
- Mehmet Ali Taskin
ODAMAN & TASKIN LAW FIRM
- Selen Terzi Özsoyly
PAKSOY LAW FIRM
- Duygu Tokadam Subaşı
TARLAN—BAKSI LAW FIRM
- Filiz Toprak
MEHMET GÜN & PARTNERS
- Ayşe Şebnem Tufan
PWC TURKEY
- Mert Tuğlan
WHITE & CASE LLP
- Sadettin Tunas
GENERAL DIRECTORATE
OF LAND REGISTRY
AND CADASTRE
- Nil Tunaşar
TRANSORIENT ULUSLARARASI
TAŞIMACILIK VE TİC. A.Ş.
- Nurcan Turan
TRADE REGISTRY OFFICE AT
THE İSTANBUL CHAMBER
OF COMMERCE
- Yigit Turker
SERAP ZUVIN LAW OFFICES
- Mehmet Selcuk Turkoglu
CAPITAL MARKETS
BOARD OF TURKEY
- İbrahim Tutar
PENETRA YMM LTD.
- Burcu Tuzcu Ersin
MOROĞLU ARSEVEN

Kayra Üçer
*HERGÜNER BILGEN ÖZEKE
ATTORNEY PARTNERSHIP*

Mehmet Uğurlu
*MINISTRY OF CUSTOMS
AND TRADE*

Ürün Ülkü
*MAVIOĞLU & ALKAN
LAW OFFICE (ADMD)*

Leyla Ulucan
*ERSOY BILGEHAN LAWYERS
AND CONSULTANTS*

Rumeysa Canan Uluçay
SARIBRAHİMOĞLU LAW OFFICE

Metin Uludağ
*GENERAL DIRECTORATE
OF LAND REGISTRY
AND CADASTRE*

Merih Unal
*TRANSORIENT ULUSLARARASI
TAŞIMACILIK VE TİC. A.Ş.*

Deniz Uras
ÇAKMAK LAW FIRM

Ü. Barış Urhan
TÜSIAD

Nihan Uslu
SENGULER & SENGULER

Doğa Usluel
ÇAKMAK LAW FIRM

Anil Uysal
*TALAL ABU-GHAZALEH
LEGAL (TAG-LEGAL)*

Gülün Uzunlar
ÖZAK TEKSTİL

Petek Varol
*MAVIOĞLU & ALKAN
LAW OFFICE (ADMD)*

Fırat Yalçın
PEKİN & PEKİN

Ayşeğül Yalçınmani
CERRAHOĞLU LAW FIRM

Hasan Yaşar
PEKİN & PEKİN

Cüneyt Yetgin
*GÜLER DİNAMİK GÜMRÜK
MÜŞAVİRLİĞİ AŞ*

Metin Anıl Yiğit
MOROĞLU ARSEVEN

A. Çağrı Yıldız
*MAVIOĞLU & ALKAN
LAW OFFICE (ADMD)*

Uzay Görkem Yıldız
MOROĞLU ARSEVEN

Beste Yıldızlı
TURUNÇ LAW OFFICE

Bilge Yılmaz
*MAVIOĞLU & ALKAN
LAW OFFICE (ADMD)*

Can Yılmaz
SERAP ZUVİN LAW OFFICES

Cagatay Yuce
DELOITTE

Abdülkerim Baki Yücel
ATTORNEY-AT-LAW

Murat Yülek
*PGLOBAL GLOBAL ADVISORY
AND TRAINING SERVICES LTD.*

Izzet Zakuto
SOMAY HUKUK BÜROSU

Serap Zuvın
SERAP ZUVİN LAW OFFICES

UGANDA

UGANDA REVENUE AUTHORITY

Rose Mary Brenda Aeko
*UGANDA NATIONAL
ROADS AUTHORITY*

MaryRose Akii
FBW GROUP

Daniel Angualia
*ANGUALIA, BUSIKU &
CO. ADVOCATES*

Robert Apenya
ENGORU, MUTEBI ADVOCATES

Fred Atuhairu
CAPITAL MARKETS AUTHORITY

Justine Bagyenda
BANK OF UGANDA

Edward Balaba
EY

Robert Bbosa
KYEYUNE ROBERT

Alice Namuli Blazevic
*KATENDE, SSEMPBWA
& CO. ADVOCATES*

Didymus Byenkya
*GLOBAL 6C STAR
LOGISTICS LTD.*

Katabazi Gerard
VOLCANO COFFEE LIMITED

Marion Kakembo
KSK ASSOCIATES

Francis Kamulegeya
PWC UGANDA

Ali Kankaka
*KYAZZE, KANKAKA &
CO. ADVOCATES*

Doreen Kansiime
SEBALU & LULE ADVOCATES

Stephen Kasenge
KSK ASSOCIATES

Allan Katangaza
*BOWMANS (AF MPANGA,
ADVOCATES)*

Sophie Kayemba Mutebi
PWC UGANDA

Lucy Kemigisha
EY

Enoch Kibamu
*UGANDA SOCIETY
OF ARCHITECTS*

Muzamiru Kibeedi
KIBEEDI & CO.

Kenneth Kihembo
KSK ASSOCIATES

George Philip Kulubya
*BOWMANS (AF MPANGA,
ADVOCATES)*

Arnold Lule
ENGORU, MUTEBI ADVOCATES

Richard Marshall
PWC UGANDA

Alex Mbonye Manzi
UGANDA SHIPPERS COUNCIL

Paul Moores
FBW GROUP

John Mugalula
*MUGALULA & OMALLA
ADVOCATES*

Patrick Mugalula
*KATENDE, SSEMPBWA
& CO. ADVOCATES*

Henry Mugerwa
*MUTONI CONSTRUCTION
(U) LTD.*

Naboth Muhairwe
*AGABA MUHAIRWE &
CO. ADVOCATES*

Cornelius Mukiibi
*C. MUKIBI SENTAMU
& CO. ADVOCATES*

Isaac Mumfumbiro
UMEME LIMITED

Mark Mwanje
COMPUSCAN CRB LTD.

Victoria Nakaddu
SEBALU & LULE ADVOCATES

Eva Nalwanga Gitta
*KASIRYE BYARUHANGA
AND CO.*

Marion Nalwanga Kakembo
BDO EAST AFRICA

Prosscovia Nambatya
*UGANDA SECURITIES
EXCHANGE LTD.*

Jane Nankabirwa
FBW GROUP

Diana Nannono
*KATENDE, SSEMPBWA
& CO. ADVOCATES*

Doreen Nawaali
MMAKS ADVOCATES

Florence Nsubuga
UMEME LIMITED

Kefa Nsubuga
LAWYER

John Ntende
UMEME LIMITED

Patricia Ocan
UMEME LIMITED

Mercy Odu
*BOWMANS (AF MPANGA,
ADVOCATES)*

Charles Owiny Okello
BANK OF UGANDA

Alex Rezida
*NANGWALA, REZIDA
& CO. ADVOCATES*

Kenneth Rutaremwa
*KATEERA & KAGUMIRE
ADVOCATES*

Businge Rwabwogo
MUKWANO GROUP

Moses Segawa
SEBALU & LULE ADVOCATES

Paul Semanda
FBW GROUP

Alan Shonubi
SHONUBI, MUSOKE & CO.

Brian Ssemambo
COMPUSCAN CRB LTD.

Charles Lwanga Ssemanda
BESTIN LIMITED

Ambrose Turyahabwe
*DHL GLOBAL
FORWARDING (U) LTD.*

UKRAINE

Igor Agarkov
ROKADA GROUP

Mykola Agarkov
*EGOROV PUGINSKY
AFANASIEV & PARTNERS*

Mykola Aleksandrov
*EGOROV PUGINSKY
AFANASIEV & PARTNERS*

Anna Babych
AEQUO

Iryna Bandurko
SPENSER & KAUFFMANN

Anastasia Belkina
PWC

Gleb Bialyi
*EGOROV PUGINSKY
AFANASIEV & PARTNERS*

Oleg Boichuk
*EGOROV PUGINSKY
AFANASIEV & PARTNERS*

Yulia Bondar
HLB UKRAINE

Timur Bondaryev
ARZINGER

Alexander I. Borodkin
VASIL KISIL & PARTNERS

Pavlo Byelousov
AEQUO

Kateryna Chechulina
*CMS CAMERON
MCKENNA LLC*

Iaroslav Cheker
KPMG

Sergii Datsiv
KPMG

Ivan Demtso
KPMG

Aleksandr Deputat
ELIT GROUP

Anna Derevyanko
*EUROPEAN BUSINESS
ASSOCIATION*

Dmytro Donenko
*ENGARDE
ATTORNEYS-AT-LAW*

Oksana Drozach

Mariana Dudnyk
PWC

Igor Dykunsyy
DLF ATTORNEYS-AT-LAW

Anna Folvarochna
ASTERS

Andriy Fortunenکو
AVELLUM

Leonid Gilevich
ILYASHEV & PARTNERS

Yevgen Goncharenko
AEQUO

Yaroslav Guseynov
PWC

Ilhar Hakhramanov
AVELLUM

Vitalii Hamalii
PWC

Mykola Heletiy
*CMS CAMERON
MCKENNA LLC*

Dmytro Honcharenko
ETERNA LAW

Roman Hryshyn-Hryshchuk
AEQUO

Viktoriia Hut
ASTERS

Oksana Ilchenko
*EGOROV PUGINSKY
AFANASIEV & PARTNERS*

Olga Ivanova
ARZINGER

Jon Johannesson
IBCH

Oleg Kachmar
VASIL KISIL & PARTNERS

Alexey Kalayda
DTEK GRIDS

Tetiana Kanashchuk
GLEEDS UKRAINE LLC

Anastasia Belkina
PWC

Oleg Kanikovskiy
PROXEN & PARTNERS

Yuriy Karpenko
*OSNOVA CONSTRUCTION
COMPANY*

Yuriy Katser
KPMG

Sergey Kavrurko
KIEVENERGO

Pavlo Khodakovskiy
ARZINGER

Halyna Khomenko
EY

Vadym A. Kizlenko
ILYASHEV & PARTNERS

Maryana Kolyada
PWC

Nataliia Kondrashyna
ASTERS

Stanislav Koptilin
ILYASHEV & PARTNERS

Andrey Kosharny
ELIT GROUP

Kateryna Kotenko
ELIT GROUP

Vladimir Kotenko
EY

Alina Kuksenکو
ASTERS

Vitaliy Kulinich
*EGOROV PUGINSKY
AFANASIEV & PARTNERS*

Alla Kushnirenko
DENTONS

Tatyana Kuzmenکو
AIG LAW FIRM

Oles Kyvat
ASTERS

Yulia Kyrpa
AEQUO

Oleksii Latsko
*EGOROV PUGINSKY
AFANASIEV & PARTNERS*

Yevgen Levitskiy
AEQUO

Maksym Libanov
*NATIONAL SECURITIES AND
STOCK MARKET COMMISSION*

Nickolas Likhachov
SPENSER & KAUFFMANN

Artem Lukyanov
DENTONS

Anastasiya Lytvynenko
ALKIRIS LAW FIRM

Dmytro Makarenکو
*STATE SERVICE FOR GEODESY,
CARTOGRAPHY AND CADASTER*

Maksym Maksymov
VASIL KISIL & PARTNERS

Oleh Malskiy
ETERNA LAW

Victor Marchan
DENTONS

Bohdana Marchuk
ASTERS

Olexander Martinenکو
*CMS CAMERON
MCKENNA LLC*

Dmytro Melnik
KPMG

Larysa Melnychuk
ZAMMLER UKRAINE LLC

Sona Mursalova
KPMG

- Ivan Mustanien
EY
- Mariya Natsyna
AIG LAW FIRM
- Yuriy Nechayev
AVELLUM
- Mykola Negrych
GEOS DEVELOPMENT
AND CONSTRUCTION
- Vyacheslav Nykytenko
GLEEDS UKRAINE LLC
- Kateryna Oliynyk
EGOROV PUGINSKY
AFANASIEV & PARTNERS
- Liliya Palko
KPMG
- Alesya Pavlynska
ARZINGER
- Serhiy Piontkovskiy
BAKER MCKENZIE
- Sergiy Popov
KPMG
- Yulia Potsiluiko
EGOROV PUGINSKY
AFANASIEV & PARTNERS
- Vitaliy Pravdyuk
KONNOV & SOZANOVSKY
- Julia Prikhodko
EGOROV PUGINSKY
AFANASIEV & PARTNERS
- Oleg Ptukh
JURIDICHESKIJ SUPERMARKET
- Maksym Reshtakov
VASIL KISIL & PARTNERS
- Roman Riabenko
VASIL KISIL & PARTNERS
- Alexander Rotov
CONFEDERATION OF
BUILDERS OF UKRAINE
- Vadym Samoilenko
ASTERS
- Olga Samusieva
HLB UKRAINE
- Iuliia Savchenko
ASTERS
- Maryana Sayenko
ASTERS
- Natalia Selyakova
DENTONS
- Olga Serbul
LAW FIRM IP & C CONSULT LLC
- Stepan Shef
HLB UKRAINE
- Victor Shekera
KPMG
- Olga Shenk
CMS CAMERON
MCKENNA LLC
- Oleg Shevchuk
PROXEN & PARTNERS
- Naida Shykhkerimova
KPMG
- Anton Sintsov
EGOROV PUGINSKY
AFANASIEV & PARTNERS
- Natalia Spiridonova
EGOROV PUGINSKY
AFANASIEV & PARTNERS
- Yulia Spolitak
ETERNA LAW
- Iryna Stelmakh
ZAMMLER UKRAINE LLC
- Andriy Stelmashchuk
VASIL KISIL & PARTNERS
- Roman Stepanenko
EGOROV PUGINSKY
AFANASIEV & PARTNERS
- Andriy Stetsenko
CMS CAMERON
MCKENNA LLC
- Mykola Stetsenko
AVELLUM
- Olga Stetsenko
CMS CAMERON
MCKENNA LLC
- Dmitriy Sykaluk
DLF ATTORNEYS-AT-LAW
- Dmytro Symanov
CAI & LENARD
- Marharyta Tatarova
ETERNA LAW
- Anna Tkachenko
DENTONS
- Stanislav Tolochniy
ZAMMLER UKRAINE LLC
- Andriy Tsvyvetkov
ATTORNEYS' ASSOCIATION
GESTORS
- Viktoria Tymoshenko
PWC
- Serhii Uvarov
AVELLUM
- Camiel van der Meij
PWC
- Andriy Valentinovich Vavrish
RIVERSIDE DEVELOPMENT LTD.
- Slava Vlasov
PWC
- Yuliia Volkova
AEQUO
- Elena Volyanskaya
LCF LAW GROUP
- Olexiy Yanov
LAW FIRM IP & C CONSULT LLC
- Yulia Yashenkova
AIG LAW FIRM
- Aleksandra Yevstafyeva
EGOROV PUGINSKY
AFANASIEV & PARTNERS
- Anna Zorya
ARZINGER
- Kateryna Zviagina
ARZINGER
- UNITED ARAB EMIRATES**
- Qurashi Abdulghani
DUBAI MUNICIPALITY
- Nadia Abdulrazagh
NADIA ABDULRAZAGH
ADVOCACY & LEGAL
CONSULTATIONS
- Hakam Abu-Zarour
EMIRATES DEVELOPMENT BANK
- Sultan Ibrahim Al Akraf
DUBAI LAND DEPARTMENT
- Ahmad Al Ameri
DUBAI COURTS
- Faris Al Amoudi
WHITE & CASE
- Laila Al Asbahi
TAMLEEK REAL ESTATE
REGISTRATION TRUSTEE
- Mahmood Al Bastaki
DUBAI TRADE
- Obaid Saif Atiq Al Falasi
DUBAI ELECTRICITY AND
WATER AUTHORITY
- Ibraheem Al Hosani
DUBAI COURTS
- Abdullah Al Kaytoob
DUBAI COURTS
- Yousuf Mohd Al Khazraji
DUBAI ELECTRICITY AND
WATER AUTHORITY
- Tareq Al Marzooqi
AL ETHAD CREDIT BUREAU
- Mona Al Mulla
DUBAI COURTS
- Marwan Sultan Al Sabbagh
DUBAI ELECTRICITY AND
WATER AUTHORITY
- Mohammed Al Suboosi
DUBAI COURTS
- Maryam Al Suwaidi
EMIRATES SECURITIES AND
COMMODITIES AUTHORITY
- Mohammad Al Suwaidi
AL SUWAIDI & COMPANY
- Hussam Al Talhuni
MINISTRY OF FINANCE
- Faizan Asif Ali
BLUE ZONE
ELECTROMECHANICAL LLC
- Muhammad Mohsin Ali
ADAM GLOBAL
- Amir H. Aljord
ABDULLAH ALZAROONI
ADVOCATES AND LEGAL
CONSULTANTS
- Hussain Almatrood
AL TAMIMI & COMPANY
ADVOCATES & LEGAL
CONSULTANTS
- Layali AlMulla
DUBAI MUNICIPALITY
- Taiba Alsafar
AL TAMIMI & COMPANY
ADVOCATES & LEGAL
CONSULTANTS
- Hassan Arab
AL TAMIMI & COMPANY
ADVOCATES & LEGAL
CONSULTANTS
- Anil Azhikodan Veettil
CENTRAL BANK OF THE
UNITED ARAB EMIRATES
- Elmugtaba Bannaga
- Piyush Bhandari
INTUIT MANAGEMENT
CONSULTANCY
- Mazen Boustany
BAKER MCKENZIE
- Omar Bushahab
BUSINESS REGISTRATION
IN DEPARTMENT OF
ECONOMIC DEVELOPMENT
- Maggie Chang
PWC UNITED ARAB EMIRATES
- Pooja Dabir
PWC UNITED ARAB EMIRATES
- Lisa Dale
AL TAMIMI & COMPANY
ADVOCATES & LEGAL
CONSULTANTS
- Tania De Swart
REED SMITH
- Niaz Ebrahim
BRIGHT ELECTRICAL
WORKS LLC
- Ghassan El Asmar
DUBAI ELECTRICITY AND
WATER AUTHORITY
- Usman Elahi
AL ETHAD CREDIT BUREAU
- Rohit Ghai
10 LEAVES LIMITED
- Syed Ali Hussnain Gilani
AL MEHER CONTRACTING
CO. LLC
- Jamal Guzman
AL AJMI ENGINEERING
CONSULTANTS
- Riya Habeeb
OHM ELECTROMECHANIC
- Nazim Hashim
AFRIDI & ANGELL, MEMBER
OF LEX MUNDI
- Sydene Helwick
AL TAMIMI & COMPANY
ADVOCATES & LEGAL
CONSULTANTS
- Mohamed Hilal
FAHAD BIN TAMIM
ADVOCATES AND LEGAL
CONSULTANTS
- Ziad Jibril
TALAL ABU-GHAZALEH
LEGAL (TAG-LEGAL)
- Edger Larose Joseph
AMPTEC
ELECTROMECHANICAL LLC
- Sony Joseph
INTERTECHS
ELECTROMECHANICAL
CONTRACTORS LLC
- Jonia Kshalaba
PWC UNITED ARAB EMIRATES
- Mohammad Z. Kawasmi
AL TAMIMI & COMPANY
ADVOCATES & LEGAL
CONSULTANTS
- Dean Kern
PWC UNITED ARAB EMIRATES
- Ashraf Khadir
AL TAMIMI & COMPANY
ADVOCATES & LEGAL
CONSULTANTS
- Vipul Kothari
KOTHARI AUDITORS
& ACCOUNTANTS
- Charles Laubach
AFRIDI & ANGELL, MEMBER
OF LEX MUNDI
- Katrina Mackay
REED SMITH
- Rana Madi
DUBAI MUNICIPALITY
- Christine Maksoud
BAROUDI & ASSOCIATES
- Junaid Malik
AL ETHAD CREDIT BUREAU
- Udayan Mukherjee
DENTONS
- Mahmoud Najjar
ADNAN SAFFARINI
CONSULTANTS
- Himadri Pathak
INTUIT MANAGEMENT
CONSULTANCY
- Vijendra Vikram Singh Paul
TALAL ABU-GHAZALEH
LEGAL (TAG-LEGAL)
- Sinoj Philip
- Nicolas Pieri
REED SMITH
- Ahmed Qamzi
CENTRAL BANK OF THE
UNITED ARAB EMIRATES
- Motaz Qaoud
AL KHAWAJA ENGINEERING
CONSULTANCY
- Samer Qudah
AL TAMIMI & COMPANY
ADVOCATES & LEGAL
CONSULTANTS
- Mohamed Younus Rafeeq
BINLAHEJ
ELECTROMECHANICAL LLC
- Yusuf Rafiudeen
DUBAI ELECTRICITY AND
WATER AUTHORITY
- Ashraf M. Rahman
ADAM GLOBAL
- Azizur Rahman
CHANCE ELECTROMECHANICAL
WORKS LLC
- Johnson Rajan
INTUIT MANAGEMENT
CONSULTANCY
- Mehul Rajyaguru
AL HILJ STAR
ELECTROMECHANICAL
WORKS LLC
- Chatura Randeniya
AFRIDI & ANGELL, MEMBER
OF LEX MUNDI
- Jochem Rossel
PWC UNITED ARAB EMIRATES
- Mohammad Safwan
AL HASHEMI PLANNERS,
ARCHITECTS, ENGINEERS
- Said Said
DUBAI TRADE
- Mohammed Ahmed Saleh
DUBAI MUNICIPALITY
- Safiya Samhan
DUBAI COURTS
- Sulakhana Senanayake
AFRIDI & ANGELL, MEMBER
OF LEX MUNDI
- Osama Shabaan
TALAL ABU-GHAZALEH
LEGAL (TAG-LEGAL)
- Hassan Shakrouf
GLOBAL TEAM UAE
- Advaita Sharma
ADAM GLOBAL
- Arvind Sinha
RCS PVT. LTD. BUSINESS
ADVISORS GROUP
- Walid Takroui
AL ETHAD CREDIT BUREAU
- Hamad Thani Mutar
DUBAI COURTS
- Nitin Tirath
DUBAI TRADE
- Arun Udayabhannu
BRIGHT ELECTRICAL
WORKS LLC
- Hannan Uddin
CHANCE ELECTROMECHANICAL
WORKS LLC
- Alan Wood
PWC UNITED ARAB EMIRATES
- Baher Yousef
ENGINEERING CONSULTANTS
GROUP (ECG)
- UNITED KINGDOM**
- COMPANIES HOUSE
- DIAZ REUS & TARG LLP
- EN SUITER & SONS LTD.
- HIGGINS CONSTRUCTION

NPS GROUP
THE INSOLVENCY SERVICE
WHITE & CASE LLP

Olivia Anderson
MILBANK, TWEED, HADLEY
& MCCLOY LLP

Marie Batchelor
BIRKETTS LLP

Gautam Bhattacharyya
REED SMITH LLP

Moshe Bordon
MILBANK, TWEED, HADLEY
& MCCLOY LLP

Marlies Braun
WEDLAKE BELL LLP

Hannah Brellisford
MORRISON & FOERSTER LLP

Kerri Bridges
REED SMITH LLP

Danny Campbell
PWC UNITED KINGDOM

Brendon Christian
BUSINESS LAW BC

Karen Clarke
CMS CAMERON MCKENNA LLP

Michael Collard
5 PUMP COURT CHAMBERS

Christopher Collins
SHEARMAN & STERLING LLP

James Collinson
DLA PIPER UK LLP

Ashley Damiral
CMS CAMERON MCKENNA LLP

Neelesh Datar
ALBIA

John Dewar
MILBANK, TWEED, HADLEY
& MCCLOY LLP

Charlotte Doherty
HARBOTTLE & LEWIS

Zaki Ejaz
RIGHT LEGAL ADVICE

Paul Fleming
DECHERT LLP

Yvonne Gallagher
HARBOTTLE & LEWIS

Johan Garcia
SHERRARDS SOLICITORS

Donald Gray
DARWIN GRAY LLP

Rakesh Grubb-Sharma
MORRISON & FOERSTER LLP

Louise Gullifer
OXFORD UNIVERSITY,
COMMERCIAL LAW CENTER

Andrew Haywood
PENNINGTONS MANCHES LLP

Jerry Healy
SHEARMAN & STERLING LLP

Chris Horrocks
DECHERT LLP

Daden Hunt
BIRKETTS LLP

Richard Isham
WEDLAKE BELL LLP

Hannah Jones
SHERRARDS SOLICITORS

Michael Josypenko
INSTITUTE OF EXPORT

Robert Keen
BRITISH INTERNATIONAL
FREIGHT ASSOCIATION

Katherine Keenan
WEDLAKE BELL LLP

Pascal Lalonde
HER MAJESTY'S
LAND REGISTRY

Sarah Lawson
DENTON WILDE SAPTE

Bob Ledsome
MINISTRY OF HOUSING,
COMMUNITIES AND
LOCAL GOVERNMENT

Sarah Leslie
SHEPHERD AND
WEDDERBURN LLP

Sandra Lou
SKADDEN, ARPS, SLATE,
MEAGHER & FLOM LLP

Neil Maclean
SHEPHERD AND
WEDDERBURN LLP

Neil Magrath
UK POWER NETWORKS

Christopher Mallon
SKADDEN, ARPS, SLATE,
MEAGHER & FLOM LLP

Peter Manning
SIMMONS & SIMMONS LLP

Paul Marmor
SHERRARDS SOLICITORS

Katie Matthews
SHEARMAN & STERLING LLP

Mark McGarry
SAFFERY CHAMPNESS

Antoinette McManus
PWC UNITED KINGDOM

Monika Mecevic
DECHERT LLP

Howard Morris
MORRISON & FOERSTER LLP

Phil Moss
LUBBOCK FINE—MEMBER
OF RUSSELL BEDFORD
INTERNATIONAL

Tom Neilson
MILBANK, TWEED, HADLEY
& MCCLOY LLP

Peter Newman
MILBANK, TWEED, HADLEY
& MCCLOY LLP

Kevin Nicholson
PWC UNITED KINGDOM

Felicia Hanson Ofori-Quaah
MILBANK, TWEED, HADLEY
& MCCLOY LLP

Chidi Onyeche
LATHAM & WATKINS LLP

Elizabeth Ormsher
CMS CAMERON MCKENNA LLP

Ivy-Victoria Otradovec
SHEARMAN & STERLING LLP

Emma Phillips
HER MAJESTY'S
LAND REGISTRY

Helena Potts
LATHAM & WATKINS LLP

Edward Rarity
SHEARMAN & STERLING LLP

Matthew Roberts
SHEARMAN & STERLING LLP

Alex Rogan
SKADDEN, ARPS, SLATE,
MEAGHER & FLOM LLP

Brittany Roger
SHEARMAN & STERLING LLP

Benedict Sharrock
REED SMITH LLP

Georgia Shaw
WEDLAKE BELL LLP

Richard Simms
PWC UNITED KINGDOM

Michael Steiner
DENTON WILDE SAPTE

Philip Stopford
SHEARMAN & STERLING LLP

William Summerlin
CMS CAMERON MCKENNA LLP

Aidan Sutton
PWC UNITED KINGDOM

Stuart Swift
MILBANK, TWEED, HADLEY
& MCCLOY LLP

Isabel Vickers
MILBANK, TWEED, HADLEY
& MCCLOY LLP

Sam Whitaker
SHEARMAN & STERLING LLP

Alistair White
DLA PIPER UK LLP

Geoff Wilkinson
WILKINSON CONSTRUCTION
CONSULTANTS

David Ziyambi
LATHAM & WATKINS LLP

UNITED STATES

DIAZ REUS & TARG LLP

Paula Allegra Stuart Kane
Manish Antani
BLANK ROME LLP

Bjorn Bjerke
SHEARMAN & STERLING LLP

Eve Brackmann
STUART KANE

Simon Cassell
WHITE & CASE LLP

Steven Clark
CLARK FIRM PLLC

Carlos Cruz

María Amalia Cruz
Melanie L. Cyganowski
OTTERBOURG PC

Anne-Karine Dabo
WHITE & CASE LLP

Vilas Dhar
DHAR LAW, LLP
George Dimov
GEORGE DIMOV, CPA

Joshua L. Ditelberg
SEYFARTH SHAW LLP

Buddy Donohue
SHEARMAN & STERLING LLP

Paul Drizner
SEYFARTH SHAW LLP

Michael Dyll
TEXAS INTERNATIONAL FREIGHT

David Elden
PARKER, MILLIKEN, CLARK,
O'HARA & SAMUELIAN

Paul Epstein
SHEARMAN & STERLING LLP

Julia Fetherston
BOSTON CONSULTING GROUP

Irma Foley
ORRICK, HERRINGTON
& SUTCLIFFE LLP

William Gould
TROYGOULD PC

Javier Gutierrez
STUART KANE

Michael Guttentag
LOYOLA SCHOOL OF
LAW, LOS ANGELES

Tony Hadley
EXPERIAN

Thomas Halket

Timi Anyon Hallem
MANATT, PHELPS
& PHILLIPS LLP

Sanford Hillsberg
TROYGOULD PC

Neil Jacobs
NJ JACOBS & ASSOCIATES

Christopher Kelleher
SEYFARTH SHAW LLP

Joshua Kochath
COMAGE CONTAINER LINES

John LaBar
HENRY, MCCORD,
BEAN, MILLER, GABRIEL
& LABAR PLLC

Jen Leary
CLIFTONLARSONALLEN LLP

Sophie Jihye Lee
SHEARMAN & STERLING LLP

Wen-Ching Lin
LAW OFFICES OF
WEN-CHING LIN

Bradford L. Livingston
SEYFARTH SHAW LLP

Michael Lobie
SEYFARTH SHAW LLP

Jim MacLellan
THE PORT OF LOS ANGELES

Jeffrey Makin
ARENT FOX LLP

Michael Mantell
MANTELL LAW

Eliza McDougall
WHITE & CASE LLP

Dietrick Miller
TROYGOULD PC

Amy Moore
CLIFTONLARSONALLEN LLP

Rob Morrison
WHITE & CASE LLP

Kelly J. Murray
PWC UNITED STATES

David Newberg
COLLIER, HALPERN,
NEWBERG, NOLLETTI LLP

Christopher O'Connell
PARKER, MILLIKEN, CLARK,
O'HARA & SAMUELIAN

Jennifer Oosterbaan
SHEARMAN & STERLING LLP

Michael Pettingil
SHEARMAN & STERLING LLP

Eric Pezold
SNELL & WILMER

Shanen Prout
LAW OFFICE OF
SHANEN R. PROUT

Karen Quintana
YUSEN LOGISTICS AMERICAS

Kenneth Rosen
UNIVERSITY OF ALABAMA
SCHOOL OF LAW

Daren M. Schlecter
LAW OFFICE OF DAREN
M. SCHLECTER

William Shawn
SHAWNCOULSON LLP

Wes Sheldon
SHEARMAN & STERLING LLP

Richard L. Stehl
OTTERBOURG PC

Joseph Tannous
JT CONSTRUCTION

Michael Temin
FOX ROTHSCHILD LLP

Frederick Turner

James J. Varellas III
VARELLAS & VARELLAS

Robert Wallace
STUART KANE

Rishi Wijay
SHEARMAN & STERLING LLP

Olga Zalomyi
LAW OFFICES OF OLGA
ZALOMIY PC

Andry Zinsou
SHEARMAN & STERLING LLP

URUGUAY

EQUIFAX—CLEARING
DE INFORMES

JIMÉNEZ DE ARÉCHAGA,
VIANA & BRAUSE

Ana Inés Alfaro de Hegedus
FISCHER & SCHICKENDANTZ

Marta Alvarez
ADMINISTRACIÓN NACIONAL
DE USINAS Y TRANSMISIÓN
ELÉCTRICA (UTE)

Bernardo Amorín
AMORIN ABOGADOS

Alfredo Arocena
FERRERE ABOGADOS

Gaston Atchugarry
GASTON ATCHUGARRY
ARQUITECTURA

Fernando Bado
ESTUDIO DR. MEZZERA

Leticia Barrios

Jonás Bergstein
BERGSTEIN ABOGADOS

Juan Bonet
GUYER & REGULAS,
MEMBER OF LEX MUNDI

Luis Burastero Servetto
LUIS BURASTERO & ASOC.

Carina Camarano
DIRECCIÓN NACIONAL DE
ADUANAS URUGUAY

Enrique Canon
DIRECCIÓN NACIONAL DE
ADUANAS URUGUAY

Lucía Carbajal
POSADAS, POSADAS & VECINO

Maria Noel Corchs
TMF GROUP

Victoria Costa
HUGHES & HUGHES

Leonardo Couto
JOSE MARIA FACAL & CO.

Hernán de la Fuente
ESCRIBANÍA DE LA FUENTE

Fernando De Posadas
POSADAS, POSADAS & VECINO

Rosana Díaz
SUPERINTENDENCIA
DE SERVICIOS
FINANCIEROS—BANCO
CENTRAL DEL URUGUAY

Carolina Díaz De Armas
GUYER & REGULES,
MEMBER OF LEX MUNDI

Milagros Eiroa
PWC URUGUAY

Karen Elorza
GALANTE & MARTINS

Análía Fernández Gonzalez
BERGSTEIN ABOGADOS

Javier Fernández Zerbino
BADO, KUSTER, ZERBINO
& RACHETTI

José Ferrera
ANP (ADMINISTRACIÓN
NACIONAL DE PUERTOS)

Hector Ferreira
HUGHES & HUGHES

Juan Federico Fischer
ANDERSEN GLOBAL

Sergio Franco
PWC URUGUAY

Carolina Fuica
GUYER & REGULES,
MEMBER OF LEX MUNDI

Diego Galante
GALANTE & MARTINS

Giorgina Galante
GALANTE & MARTINS

Margarita García
ESTUDIO LOZANO LTDA

Alejandra García
FERRERE ABOGADOS

Daniel García
PWC URUGUAY

Enrique García Pini
ADMINISTRACIÓN NACIONAL
DE USINAS Y TRANSMISIÓN
ELÉCTRICA (UTE)

Marcelo García Pintos
GUYER & REGULES,
MEMBER OF LEX MUNDI

Martín Gastañaga
MINISTERIO DE GANADERÍA,
AGRICULTURA Y PESCA

Rodrigo Gonzalez
GUYER & REGULES,
MEMBER OF LEX MUNDI

Nelson Alfredo Gonzalez
SDV URUGUAY

Pablo Gonzalez
TMF GROUP

Tomas Gurmendez
POSADAS, POSADAS & VECINO

Andrés Hessdörfer
OLIVERA ABOGADOS

Alfredo Inciarte Blanco
ESTUDIO INCIARTE

Daniela Jaunarena
AMORIN ABOGADOS

Jimena Lanzani
GUYER & REGULES,
MEMBER OF LEX MUNDI

Santiago Madalena
GUYER & REGULES,
MEMBER OF LEX MUNDI

Leandro Marques
PWC URUGUAY

Ana Claudia Marrero
BERGSTEIN ABOGADOS

Enrique Martínez
ASOCIACIÓN DE
DESPOCHANTES DE
ADUANA DEL URUGUAY

Enrique Martínez
Schickendantz
ASOCIACIÓN DE
DESPOCHANTES DE
ADUANA DEL URUGUAY

Lucía Matulevicus
RUSSELL BEDFORD
INTERNATIONAL

Leonardo Melos

Ricardo Mezzera
MEZZERA ABOGADOS

Alejandro Miller Artola
GUYER & REGULES,
MEMBER OF LEX MUNDI

Federico Moares
RUSSELL BEDFORD
INTERNATIONAL

Daniel Ignacio Mosco Gómez
GUYER & REGULES,
MEMBER OF LEX MUNDI

Pablo Mosto
ADMINISTRACIÓN NACIONAL
DE USINAS Y TRANSMISIÓN
ELÉCTRICA (UTE)

María Mercedes Nin
BERGSTEIN ABOGADOS

Mateo Noseda
GUYER & REGULES,
MEMBER OF LEX MUNDI

Lucía Patrón
FERRERE ABOGADOS

Alejandro Pena
SUPERINTENDENCIA
DE SERVICIOS
FINANCIEROS—BANCO
CENTRAL DEL URUGUAY

Domingo Pereira
BERGSTEIN ABOGADOS

Federico Pereira
PWC URUGUAY

Mariana Pisón
BERGSTEIN ABOGADOS

Walter Planells
FERRERE ABOGADOS

María Clara Porro
FERRERE ABOGADOS

María Posada
SUPERINTENDENCIA
DE SERVICIOS
FINANCIEROS—BANCO
CENTRAL DEL URUGUAY

María Carolina Queraltó
ARCIA STORACE FUENTES
MEDINA ABOGADOS

María Macarena Rachetti
PWC URUGUAY

Cecilia Ricciardi
ANDERSEN GLOBAL

Carolina Sarroca
ARCIA STORACE FUENTES
MEDINA ABOGADOS

Eliana Sartori
PWC URUGUAY

Valeria Sasso
AGRONEGOCIOS DEL PLATA

Fabiana Steinberg
HUGHES & HUGHES

Dolores Storace
ARCIA STORACE FUENTES
MEDINA ABOGADOS

Carolina Techera
PWC URUGUAY

Juan Ignacio Troccoli
ANDERSEN GLOBAL

Pablo Varela
POSADAS, POSADAS & VECINO

Miguel Vilariño
CAMARA DE INDUSTRIAS
DE URUGUAY

Mario Vogel
TMF GROUP

Virginia Zarauz
TMF GROUP

UZBEKISTAN

ADVOKAT-HIMOYA
LAW OFFICE

CHAMBER OF COMMERCE
AND INDUSTRY OF
UZBEKISTAN (CCIU)

UZBEKENERGO

Dilbar Abduganieva
CENTRAL BANK OF THE
REPUBLIC OF UZBEKISTAN

Ulugbek Abdullaev
DENTONS

Ravshan Adilov
CENTIL LAW FIRM

Kirill Afanasyev
SCHNEIDER GROUP

Zulfiya Akchurina
GRATA INTERNATIONAL

Azizbek Akhmadjonov
KOSTA LEGAL

Mels Akhmedov
BAS LAW FIRM

Rustam Akramov
GRATA INTERNATIONAL

Umid Aripdjanov
CENTIL LAW FIRM

Bobir Ziyamitdinovich
Artukmetov
KPMG

Elvina Asanova
GRATA INTERNATIONAL

Arsen Ayrapetyans
ASSOCIATION OF CUSTOMS
BROKERS UZBEKISTAN

Jakhongir Azimov
DIPLOMAT LAW FIRM

Olimkhon Azimov
INDIGO BARAKA SERVICES

Maxim Dogonkin
KOSTA LEGAL

Nail Hassanov
KOSTA LEGAL

Nadira Irgasheva
CENTIL LAW FIRM

Javokhir Karimov
DENTONS

Dilshad Khabibullaev
CENTIL LAW FIRM

Olmoskhon Khamidova
GRATA INTERNATIONAL

Rustam Khaytmetov
ARTIFEX GROUP

Stanislav Kim
DIPLOMAT LAW FIRM

Sergey Mayorov
SIMAY KOM

Tatyana Popovkina
GRATA INTERNATIONAL

Manzura Raximova
DENTONS

Mirzaaziz Ruziev
GRATA INTERNATIONAL

Muzaffar Salomov
CREDIT BUREAU CREDIT
INFORMATIONAL-

ANALYTICAL CENTRE LLC

Sabina Saparova
GRATA INTERNATIONAL

Farhad Sattarov
SIMAY KOM

Nizomidin Shakhbutdinov
LEGES ADVOKAT LAW FIRM

Azamatjon Shavkatov
GRATA INTERNATIONAL

Victoria Smirnova
VICTORY YURCONSALT

Nargiza Turgunova
GRATA INTERNATIONAL

Bakhtiyor Yerimbetov
BEK BROKER

Nodir Yuldashev
GRATA INTERNATIONAL

Shukhrat Yunusov
DENTONS

Dilafruz Yusupova
DIPLOMAT LAW FIRM

VANUATU

SIM A CONSTRUCTION
AND JOINERY

Loic Bernier
CAILLARD & KADDOUR

Frederic Derousseau
UNELCO

Delores Elliott

Anthony Frazier

Geoffrey Gee
GEOFFREY GEE & PARTNERS

David Hudson
HUDSON & SUGDEN

Bill Jimmy
VANUATU'S OWN LOGISTICS

Lionel Kaluat
DEPARTMENT OF LABOUR

Chris Kernot
FR8 LOGISTICS LTD.

Jonathan Law
LAW PARTNERS

Marc Antoine Morel
CABINET AJC, AN INDEPENDENT
CORRESPONDENT MEMBER
OF DFK INTERNATIONAL

Sandy Mwetu
MUNICIPALITY OF PORT VILA

Edward Nalyal
EDWARD NALYAL & PARTNERS

Junior Natu
UTILITIES REGULATORY
AUTHORITY OF VANUATU

Gaetan Junior Pikioune
UTILITIES REGULATORY
AUTHORITY OF VANUATU

Davidson Seth
UTILITIES REGULATORY
AUTHORITY OF VANUATU

Mark Stafford
BARRETT & PARTNERS

Martin St-Hilaire
CABINET AJC, AN INDEPENDENT
CORRESPONDENT MEMBER
OF DFK INTERNATIONAL

VENEZUELA, RB

Tamara Adrian
ADRIAN & ADRIAN

Yanet Aguiar
DESPOCHO DE ABOGADOS
MIEMBROS DE NORTON
ROSE FULBRIGHT SC

Juan Enrique Aigster
HOET PELAEZ CASTILLO
& DUQUE

Juan Domingo Alfonso
Paradisi
TORRES PLAZ & ARAUJO

Servio T. Altuve Jr.
SERVIO T. ALTUVE R.
& ASOCIADOS

Aixa Añez
D'EMPAIRE

Biba Arciniegas
D'EMPAIRE

Marian Basciani
DE SOLA PATE & BROWN,
ABOGADOS—CONSULTORES

Andrea Cruz
TORRES PLAZ & ARAUJO

Geraldine d'Empaire
D'EMPAIRE

Oscar de Lima G.
DEBARR C.A.

Arturo De Sola Lander
DE SOLA PATE & BROWN,
ABOGADOS—CONSULTORES

Carlos Domínguez Hernández
LEGA ABOGADOS

Omar Fernandez Russo
CEPACEX

Jose Javier Garcia
PWC VENEZUELA

Maria Geige
DESPOCHO DE ABOGADOS
MIEMBROS DE NORTON
ROSE FULBRIGHT SC

Luis Ignacio Gil Palacios
PALACIOS, ORTEGA
Y ASOCIADOS

Carlos Gouveia
ARKI ELÉCTRICA CA

José Gregorio Torrealba
LEGA ABOGADOS

Litsay Guerrero
CONAPRI

Alfredo Hurtado
HURTADO ESTEBAN Y
ASOCIADOS—MEMBER
OF RUSSELL BEDFORD
INTERNATIONAL

Enrique Itriago
RODRIGUEZ & MENDOZA

Daniela Jaimés
DESPOCHO DE ABOGADOS
MIEMBROS DE NORTON
ROSE FULBRIGHT SC

Gabriela Longo
PALACIOS, ORTEGA
Y ASOCIADOS

Ricardo Luna
DATACRÉDITO—EXPERIAN
VENEZUELA

Greta Marazzi
ADRIAN & ADRIAN

Rafael Alberto Medina Ulacio
EMPRESAS MEDINA

Pedro Mendoza
MENDOZA DAVILA TOLEDO

José Manuel Ortega
PALACIOS, ORTEGA
Y ASOCIADOS

Pedro Pacheco
PWC VENEZUELA

Bruno Paredes
LOGISTIKA TSM

Ruth Paz
PWC VENEZUELA

Bernardo Pisani
RODRIGUEZ & MENDOZA

Domingo Piscitelli
TORRES PLAZ & ARAUJO

Alfonso Porras
ALTUM ABOGADOS

Juan Carlos Pró-Risquez
DESPACHO DE ABOGADOS
MIEMBROS DE NORTON
ROSE FULBRIGHT SC

Luis Mariano Rodriguez
CONAPRI

Pedro Saghy
DESPACHO DE ABOGADOS
MIEMBROS DE NORTON
ROSE FULBRIGHT SC

Eva Marina Santos
HOET PELAEZ CASTILLO
& DUQUE

Laura Silva Aparicio
LEGÁ ABOGADOS

Jean Paul Simon
TORRES PLAZ & ARAUJO

Franco Stanzione
STANZIONE

Elias Tarbay
LEGÁ ABOGADOS

Lenhy Saraid Torrealba Flores
EMPRESAS MEDINA

Oscar Ignacio Torres
TRAVIESO EVANS ARRIA
RENGEL & PAZ

Andreina Velásquez
D'EMPAIRE

Salomon Wahnich
DATA CRÉDITO—EXPERIAN
VENEZUELA

VIETNAM

GRANT THORNTON LLP

Viet Anh Hoang
DIMAC LAW FIRM

Tam Bui
DIMAC LAW FIRM

Frederick Burke
BAKER MCKENZIE

Tran Cong Quoc
BIZCONSULT LAW FIRM

Giles Thomas Cooper
DUANE MORRIS LLC

Ba Hai Minh Dao
HONOR PARTNERSHIP LAW
COMPANY LIMITED (HPLAW)

Thi Bich Tram Dao
INDOCHINE COUNSEL

Thanh Huu Dinh
BEE LOGISTICS CORPORATION

Van Dinh Thi Quynh
PWC VIETNAM

Thuy Linh Do
RUSSELL BEDFORD KTC
ASSURANCE & BUSINESS
ADVISORS—MEMBER
OF RUSSELL BEDFORD
INTERNATIONAL

Dang The Duc
INDOCHINE COUNSEL

Thanh Duong
DIMAC LAW FIRM

Tran Quang Huy
VILAF LAW FIRM

Dai Thang Huynh
DFDL

Anh Tuan Le
THE NATIONAL CREDIT
INFORMATION CENTRE—THE
STATE BANK OF VIETNAM

Nhan Le
DUANE MORRIS LLC

Phuong Uyen Le Hoang
RUSSIN & VECCHI

Loc Le Thi
YKVN

Phuoc Le Van
HO CHI MINH CITY POWER
CORPORATION (EVN HCMC)

Logan Leung
RAJAH & TANN LCT LAWYERS

Tien Ngoc Luu
VISION & ASSOCIATES

Christopher Marjoram
PWC VIETNAM

Hoang Minh Duc
DUANE MORRIS LLC

Lan Nghiem Hoang
PWC VIETNAM

Duy Minh Ngo
VB LAW

Dang Nguyen
MARUBENI VIETNAM
COMPANY LIMITED

Hien Nguyen
DIMAC LAW FIRM

HK Oanh Nguyen
BAKER MCKENZIE

Hoang Kim Oanh Nguyen
BAKER MCKENZIE

Huong Nguyen
MAYER BROWN LLP

Khanh Ly Nguyen
RUSSELL BEDFORD KTC
ASSURANCE & BUSINESS
ADVISORS—MEMBER
OF RUSSELL BEDFORD
INTERNATIONAL

Phong Nguyen
GIDE LOYRETTE NOUËL
MEMBER OF LEX MUNDI

Q. Anh Nguyen
GROUP COUNSEL

Thanh Hai Nguyen
BAKER MCKENZIE

Thi Phuong Lan Nguyen
VIETNAM CREDIT
INFORMATION JSC (PCB)

Thi Phuong Thao Nguyen
VIETNAM CREDIT
INFORMATION JSC (PCB)

Thu Ha Nguyen
DFDL

Tieu My Nguyen
HONOR PARTNERSHIP LAW
COMPANY LIMITED (HPLAW)

Tram Nguyen
YKVN

Trang Nguyen
THE NATIONAL CREDIT
INFORMATION CENTRE—THE
STATE BANK OF VIETNAM

Tuan Nguyen
Viet Trung Nguyen
BAKER MCKENZIE

Dong Huong Nguyen Thi
RAJAH & TANN LCT LAWYERS

Dung Pham
INDOCHINA LEGAL LAW FIRM

Hung Duy Pham
RUSSELL BEDFORD KTC
ASSURANCE & BUSINESS
ADVISORS—MEMBER
OF RUSSELL BEDFORD
INTERNATIONAL

Huong Pham
YKVN

Thanh Huong Pham
THE NATIONAL CREDIT
INFORMATION CENTRE—THE
STATE BANK OF VIETNAM

Thu Trang Pham
VISION & ASSOCIATES

Tien Minh Pham
INDOCHINE COUNSEL

Anh Vu Phan
INDOCHINE COUNSEL

Trung Viet Phan
HONOR PARTNERSHIP LAW
COMPANY LIMITED (HPLAW)

Viet D. Phan
LUATPVD

Le Mai Phuong
HO CHI MINH CITY POWER
CORPORATION (EVN HCMC)

Phan Nguyen Minh Phuong
VN COUNSEL

Dang Anh Quan
RUSSIN & VECCHI

Phan Vinh Quang
ASIAN DEVELOPMENT BANK
BEKONG BUSINESS INITIATIVE

Nguyen Que Tam
CSP LEGAL LLC

Van Anh Thai
RUSSELL BEDFORD
KTC—MEMBER OF RUSSELL
BEDFORD INTERNATIONAL

Nguyen Thi Hong Thang
VN COUNSEL

Dinh The Phuc
ELECTRICITY REGULATORY
AUTHORITY OF VIETNAM

Le Thi Diem
BIZCONSULT LAW FIRM

Nguyen Thi Thu Ha
BIZCONSULT LAW FIRM

Le Thi Thu Phuong
DFDL

Tan Heng Thye
CSP LEGAL LLC

Antoine Toussaint
INDOCHINA LEGAL LAW FIRM

Son Tran Duc
RAJAH & TANN LCT LAWYERS

Linh Tran Thi Ngoc
LUATVIET—ADVOCATES
& SOLICITORS

Tran Yen Uyen
CSP LEGAL LLC

Thuy Vy Vo
BAKER MCKENZIE

Emerald Minh Ngoc Vu
PWC VIETNAM

Hong Hanh Vu
MAYER BROWN LLP

Thu Hang Vu
HONOR PARTNERSHIP LAW
COMPANY LIMITED

Que Vu Thi
RAJAH & TANN LCT LAWYERS

Quoc Vuong
GROUP COUNSEL

Son Ha Vuong
VISION & ASSOCIATES

Kent Wong
VCI LEGAL

WEST BANK AND GAZA

EY

MINISTRY OF FINANCE &
PLANNING—CUSTOMS &
EXCISES, VAT DIRECTORATE

Basel Abdo
ITTQAN CONSULTING SERVICES

Tareq Al Masri
MINISTRY OF NATIONAL
ECONOMY

Shadi Al-Haj
PWC

Sharhabeel Al-Zaeem
AL-ZAEEM & ASSOCIATES

Haytham L. Al-Zubi
AL-ZUBI LAW OFFICE

Moayad Amouri
PWC

Muhanad Assaf
ITTQAN CORPORATION CONSULTING SERVICES

Hanna Atrash
AEG

Firas Attereh
HUSSAM ATTEREH GROUP
FOR LEGAL SERVICES

Duaa Aweida
ITTQAN CONSULTING SERVICES

Anan Boshnaq
E-FREIGHT INTERNATIONAL CO.

Ayman Dahbour
TALAL ABU-GHAZALEH
LEGAL (TAGLEGAL)

Imad Dayyah
TRAINING & MANAGEMENT
INSTITUTE (TAMI)

Ashraf Far
ITTQAN CONSULTING SERVICES

Ali Faroun
PALESTINIAN MONETARY
AUTHORITY

Lina Ghbeish
PALESTINE CAPITAL
MARKETS AUTHORITY

Amer Habash
Nadeen Haddad
THE PALESTINIAN COMPANY
FOR OPERATIONAL AND
CAPITAL LEASE (PALLEASE)

Yousef Hammodeh
PALESTINE AUDITING &
ACCOUNTING CO.

Ali Hamoudeh
JERUSALEM DISTRICT
ELECTRICITY COMPANY
(JDECO)

Samir Hulileh
PADICO HOLDINGS

Hiba I. Husseini
HUSSEINI & HUSSEINI

Rasem Kamal
KAMAL & ASSOCIATES—
ATTORNEYS AND
COUNSELLORS-AT-LAW

Raja Khwaled
COMPANIES CONTROL

Sireen Lubbadah
MINISTRY OF NATIONAL
ECONOMY

Dima Saad Mashaqi
RAMALLAH MUNICIPALITY

Wroud Meliji
THE PALESTINIAN COMPANY
FOR OPERATIONAL AND
CAPITAL LEASE (PALLEASE)

Jamal Milhem
TALAL ABU-GHAZALEH
LEGAL (TAGLEGAL)

Manal Nassar
JERUSALEM DISTRICT
ELECTRICITY COMPANY
(JDECO)

Mark G. Nesnas
ITTQAN CONSULTING SERVICES

Samer Odeh
LAND REGISTRATION

Raed Rajab
Wael Saadi
PWC

Maysa Sarhan
PALESTINIAN MONETARY
AUTHORITY

Suhaib Sharif
SHARP & BEYOND FOR
LEGAL AND INVESTMENT
CONSULTING SERVICES

Mazin Theeb
SHAHD ELECTRICAL
ENGINEERING CONSULTANTS

YEMEN, REP.

Khalid Abdullah
SHEIKH MOHAMMED
ABDULLAH SONS (EST. 1927)

Tariq Abdullah
LAW OFFICES OF SHEIKH
TARIQ ABDULLAH

Shafiq Adat
LAW OFFICES OF SHEIKH
TARIQ ABDULLAH

Ghazi Shaif Al Aghbari
AL AGHBARI &
PARTNERS LAW FIRM

Khaled Al Wazir
KHALED AL WAZIR LAW FIRM

Noura Yahya H. Al-Adhhi
CENTRAL BANK OF YEMEN

Abdul Gabar A. Al-Adimi
ABDUL GABAR A. AL-ADIMI
FOR CONSTRUCTION & TRADE

Yaser Al-Adimi
ABDUL GABAR A. AL-ADIMI
FOR CONSTRUCTION & TRADE

Ramzi Al-Ariqi
GRANT THORNTON YEMEN

Hesham Al-Bawani
KHALED AL WAZIR LAW FIRM

Khaled Al-Buraihi
KHALED AL-BURAIHI FOR
ADVOCACY & LEGAL SERVICES

Ahmed Al-Gharasi
AL-GHASARI TRADING

Mohamed Taha Hamood
Al-Hashimi
MOHAMED TAHA
HAMOOD & CO.

Omar Yahay Al-Qatani
CENTRAL BANK OF YEMEN

Ameen Al-Rabeei
SAWSIA ORGANIZATION

Mahmoud Abdulaziz
Al-Sharmani
LAWYER

Abdulla Farouk Luqman
LUQMAN LEGAL ADVOCATES
& LEGAL CONSULTANTS

Amani Hail
CENTRAL BANK OF YEMEN

Ejlal Mofadal
CENTRAL BANK OF YEMEN

Laila A. Mohammed
AL AGHBARI & PARTNERS LAW FIRM

Khaled Mohammed Salem Ali
LUQMAN LEGAL ADVOCATES & LEGAL CONSULTANTS

Nigel Truscott
DAMAC GROUP

ZAMBIA

Azizhusein Adam
AD ADAMS & CO.

Salome Banda
KPMG

Wilson Banda
PATENTS AND COMPANIES REGISTRATION AGENCY (PACRA)

Judy Beene
LUSAKA CITY COUNCIL

Lewis K. Bwalya
ZESCO LTD.

Anthony Bwembya
PATENTS AND COMPANIES REGISTRATION AGENCY (PACRA)

Chisanga Perry Chansongo
ZENITH BUSINESS SOLUTIONS

Kazimbe Chenda
SIMEZA, SANGWA & ASSOCIATES ADVOCATES

Lilian Chibale
KPMG

Bonaventure Chibamba Mutale
ELLIS & CO.

Sydney Chipoyae
JOHN KAITE LEGAL PRACTITIONERS

Alick Chirwa
SINOK LOGISTICS LTD.

Sydney Chisenga
CORPUS LEGAL PRACTITIONERS

Robin Durairajah
CHIBESAKUNDA & COMPANY, MEMBER OF DLA PIPER GROUP

Namuyombe Gondwe
SWIFT FREIGHT INTERNATIONAL LTD.

Edgar Hamuwele
GRANT THORNTON ZAMBIA

Grant Henderson
CHIBESAKUNDA & COMPANY, MEMBER OF DLA PIPER GROUP

Jackie Jhala
CORPUS LEGAL PRACTITIONERS

Malcolm G.G. Jhala
DELOITTE

Chishimba Kachasa
CHIBESAKUNDA & COMPANY, MEMBER OF DLA PIPER GROUP

John K. Kaito
JOHN KAITE LEGAL PRACTITIONERS

Kelly Kalumba
GREEN COLD ARCHITECTS

Thomas Kamunu
CREDIT REFERENCE BUREAU AFRICA LIMITED T/A TRANSUNION

Sashi Nchito Kateka
NCHITO AND NCHITO ADVOCATES

Kasweka Konga
CORPUS LEGAL PRACTITIONERS

George Liacopoulos
ZDENAKIE COMMODITIES LTD.

Lubinda Linyama
ERIC SILWAMBA, JALASI & LINYAMA LEGAL PRACTITIONERS

Mwangala Lubinda
SHARPE HOWARD & MWENYE

Fumanikile Lungani
CORPUS LEGAL PRACTITIONERS

Christopher Mapani
PATENTS AND COMPANIES REGISTRATION AGENCY (PACRA)

Bhekitemba Mbuyisa
LUSAKA CITY COUNCIL

Hilary Michelo
ZAMBIA REVENUE AUTHORITY

Jyoti Mistry
PWC ZAMBIA

Alick Mponela
CORPUS LEGAL PRACTITIONERS

Mukuka Mubanga
ZESCO LTD.

Chintu Y. Mulendema
CYMA

Muchinda Muma
CORPUS LEGAL PRACTITIONERS

Henry Musonda
KIRAN & MUSONDA ASSOCIATES

Lloyd Musonda
PATENTS AND COMPANIES REGISTRATION AGENCY (PACRA)

Chanda Musonda-Chiluba
AFRICA LEGAL NETWORK (ALN)

Arthi Muthusamy
PWC ZAMBIA

Joshua Mwamulima
CORPUS LEGAL PRACTITIONERS

Nakayiwa Teddy Mwanza
LUSAKA CITY COUNCIL

Kafula Mwiche
MADISON FINANCIAL SERVICES PLC

Alice Mwila
DELOITTE

Nchima Nchito
NCHITO AND NCHITO ADVOCATES

Francis K. Ngomba
LUSAKA CITY COUNCIL

Kanti Patel
CHRISTOPHER RUSSELL COOK & CO.

Solly Patel
CHRISTOPHER RUSSELL COOK & CO.

Michael Phiri
KPMG

Palmira Pio
AFRICA LEGAL NETWORK (ALN)

Joof Pistorius
AFGRI CORPORATION LIMITED

Namakuzu Shandavu
CORPUS LEGAL PRACTITIONERS

Lindiwe Shawa
PWC ZAMBIA

Ngosa Simachela
NCHITO AND NCHITO ADVOCATES

Chitembo Simwanza
ZESCO LTD.

Mildred Stephenson
CREDIT REFERENCE BUREAU AFRICA LIMITED T/A TRANSUNION

Jimmy Zulu
DELOITTE

Lungisani Zulu
BANK OF ZAMBIA

ZIMBABWE

FINANCIAL CLEARING BUREAU

Richard Beattie
THE STONE/BEATTIE STUDIO

Moses Bias
MAJESTIC TOBACCO PVT. LTD.

Whitney Bias
MAJESTIC TOBACCO PVT. LTD.

Peter Cawood
PWC ZIMBABWE

Innocent Chagonda
ATHERSTONE & COOK

Onias Chigavazira
HLB ZIMBABWE

Clayton Z. Chikara
DHLAKAMA B. ATTORNEYS

Nonhlanhla Chiromo
RESERVE BANK OF ZIMBABWE

Ruzayi Chiviri
RESERVE BANK OF ZIMBABWE

James Chiwera
NSSA

Beloved Dhlakama
DHLAKAMA B. ATTORNEYS

Farayi Dzirakumunda
EXPERT DECISION SYSTEMS ZIMBABWE

Paul Fraser
LOFTY & FRASER

Innocent Ganya
ZIMDEF

Takunda Gumbo
CHINAWA LAW CHAMBERS

Takura Gumbo
ATHERSTONE & COOK

Obert Chaurura Gutu
GUTU & CHIKOWERO

Charles Jaure
ZIMBABWE INVESTMENT AUTHORITY

Stanley Jumbo
MAJESTIC TOBACCO PVT. LTD.

Kudzana Kapurura
GUTU & CHIKOWERO

Charity Machiridza
BDO TAX & ADVISORY SERVICES PVT. LTD.

Memory Mafo
SCANLEN & HOLDERNESS

Hazvinei Mahachi
GUTU & CHIKOWERO

Faro Mahere
GILL, GODLONTON & GERRANS

Sarfraz Mahomed
DHLAKAMA B. ATTORNEYS

Chatapiwa Malaba
KANTOR AND IMMERMANN

Oleen Maponga nee Singizi
EXPERT DECISION SYSTEMS ZIMBABWE

R. R. Mariwa
ZIMBABWE ELECTRICITY TRANSMISSION & DISTRIBUTION COMPANY

Tsungirirai Marufu-Maune
GUTU & CHIKOWERO

David Masaya
PWC ZIMBABWE

Chris Masimu
DIVINE FREIGHT FORWARDING (PRIVATE) LIMITED

Collen Masunda
RESERVE BANK OF ZIMBABWE

Norman Mataruka
RESERVE BANK OF ZIMBABWE

Chengelanai Mavil
PWC ZIMBABWE

Jim McComish
PEARCE MCCOMISH ARCHITECTS

Nyasha Mhunduru
EXPERT DECISION SYSTEMS ZIMBABWE

H.P. Mkushi
SAWYER & MKUSHI

Tatenda Moyo
KANTOR & IMMERMANN

Benjamin Mukandi
FREIGHT WORLD PVT. LTD.

Haruperi Mumbengegwi
MANOKORE ATTORNEYS

Tiri Muringani
SPEARTEC

Lina Mushanguri
ZIMBABWE STOCK EXCHANGE LIMITED

Eldard Mutasa
HIGH COURT ZIMBABWE

Ostern Mutero
SAWYER & MKUSHI

Alec Tafadzwa Muza
MAWERE & SIBANDA LEGAL PRACTITIONERS

Christina Muzerengi
GRANT THORNTON ZIMBABWE

Christopher Muzhingi
PWC ZIMBABWE

Sympathy Muzondiwa
SAWYER & MKUSHI

Dudzile Ndawana
GILL, GODLONTON & GERRANS

Maxwell Ngorima
BDO TAX & ADVISORY SERVICES PVT. LTD.

Edwell Ngwenya
FREIGHT WORLD PVT. LTD.

Tatenda Nhemachena
MAWERE & SIBANDA LEGAL PRACTITIONERS

Farai Nyabereka
MANOKORE ATTORNEYS

Philip Nyakutombwa
NYAKUTOMBWA LEGAL COUNSEL

Michael Nyamazana
AFRICA CORPORATE ADVISORS

Dorothy Pasipanodya
GILL, GODLONTON & GERRANS

Phillipa M. Phillips
PHILLIPS LAW

Nobert Musa Phiri
MUVINGI & MUGADZA LEGAL PRACTITIONERS

John Ridgewell
BCHOD AND PARTNERS

Edward Rigby
CASLING, RIGBY, MCMAHON

C.M. Ruzengwe
HLB ZIMBABWE

Unity Sakhe
KANTOR & IMMERMANN

Sichoni Takoleza
ZIMBABWE INVESTMENT AUTHORITY

Murambiwa Tarabuku
PEARCE MCCOMISH ARCHITECTS

Doing Business 2019 is the 16th in a series of annual reports investigating the regulations that enhance business activity and those that constrain it. The report provides quantitative indicators covering 11 areas of the business environment in 190 economies. The goal of the *Doing Business* series is to provide objective data for use by governments in designing sound business regulatory policies and to encourage research on the important dimensions of the regulatory environment for firms.

ISBN 978-1-4648-1326-9



SKU 211326